



**BASE BID AREAS**

FIRST FLOOR HEATED AREA	21,673 SQ. FT.
SECOND FLOOR HEATED AREA	14,394 SQ. FT.
COVERED UNHEATED AREAS	2,787 SQ. FT.
<b>TOTAL UNDER ROOF</b>	<b>38,854 SQ. FT.</b>

**FIRST FLOOR PLAN**  
SCALE: 1/8" = 1'-0"

**Taylor Wallace Designs**  
An Architectural Corporation  
Gregory T. Wallace II, Architect  
2021 Williams Colony Road, Downsville, LA 71234  
318.396.2187

The Professional seal affixed to this sheet applies only to the drawings and terms shown on this sheet. All drawings, instruments or other documents not appearing on this sheet and not the responsibility of the Professional, and the Professional expressly disclaims any and all responsibility for such drawings or documents not appearing on this sheet.  
© COPYRIGHT 2026 TAYLOR-WALLACE DESIGNS, INC.

A NEW CLASSROOM BUILDING FOR:  
**BEEKMAN CHARTER SCHOOL**  
15190 A.M. BAKER ROAD  
BASTROP, LOUISIANA 71220

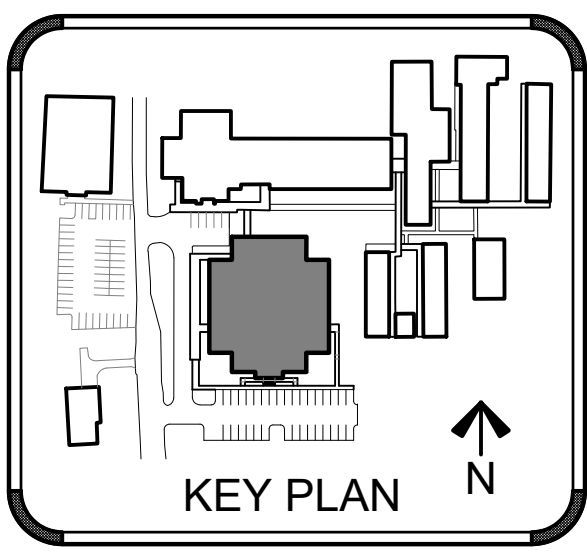

PROJECT NO.:	061825BCS	
No.	Description	Date

DRAWN BY:	T.D.L.
CHECKED BY:	G.T.W.
DATE:	04/23/26
SCALE:	AS NOTED
SHEET	

**A-1.0**

(ATTACHMENT A)

New Classroom Building for Beekman Charter School

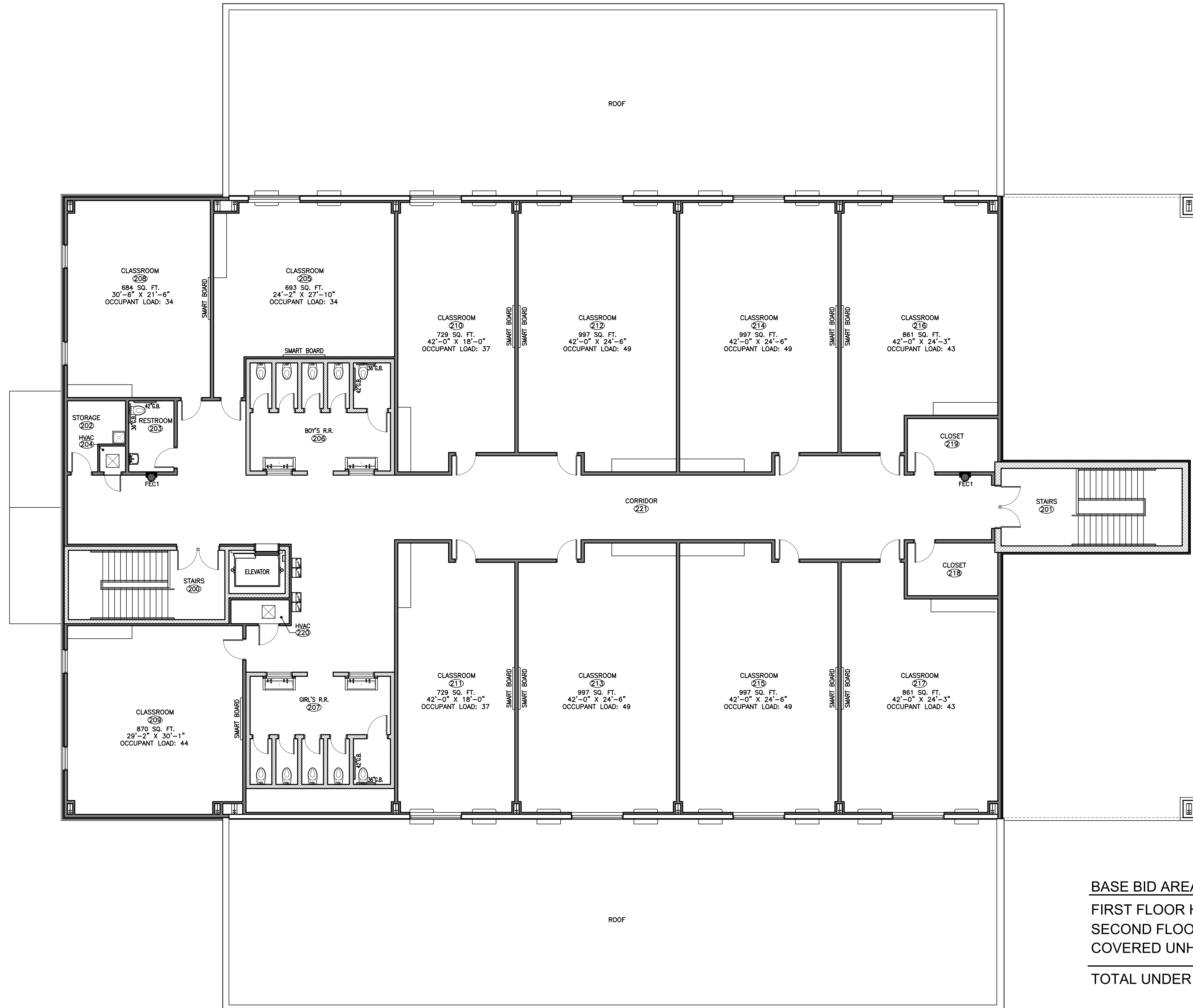

**BASE BID AREAS**

FIRST FLOOR HEATED AREA	21,673 SQ. FT.
SECOND FLOOR HEATED AREA	14,394 SQ. FT.
COVERED UNHEATED AREAS	2,787 SQ. FT.
<b>TOTAL UNDER ROOF</b>	<b>38,854 SQ. FT.</b>

**SECOND FLOOR PLAN**  
SCALE: 1/8" = 1'-0"



**Taylor Wallace Designs**  
An Architectural Corporation  
Gregory T. Wallace II, Architect  
2021 Williams Colony Road, Downsville, LA 71234  
318.396.2187

The Professional seal affixed to this sheet applies only to the drawings and details shown on this sheet. All drawings, instruments or other documents not affixed to this sheet and not considered prepared by the Professional, and the Professional expressly disclaims any and all responsibility for such drawings or documents not affixed to this sheet.

This drawing and the details on it are the sole property of the Architect and may be used for the specific project only. It shall not be copied, altered, reproduced, in whole or in part, or for any other purpose without the written consent of the Architect.

© COPYRIGHT 2026 TAYLOR-WALLACE DESIGNS, INC.

A NEW CLASSROOM BUILDING FOR:  
**BEEKMAN CHARTER SCHOOL**  
15190 A.M. BAKER ROAD  
BASTROP, LOUISIANA 71220

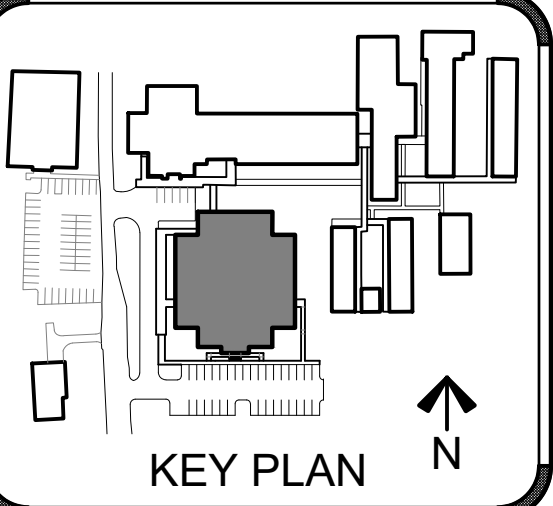

PROJECT NO.: 061825BCS		
No.	Description	Date

DRAWN BY:	T.D.L.
CHECKED BY:	G.T.W.
DATE:	04/23/26
SCALE:	AS NOTED
SHEET	

**A-1.1**

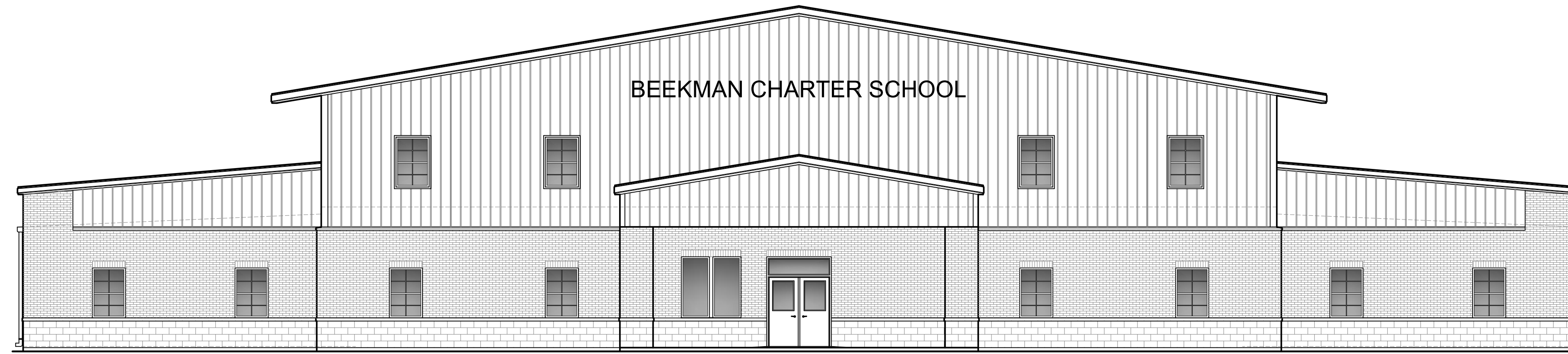

**SOUTH ELEVATION**

SCALE: 1/8" = 1'-0"

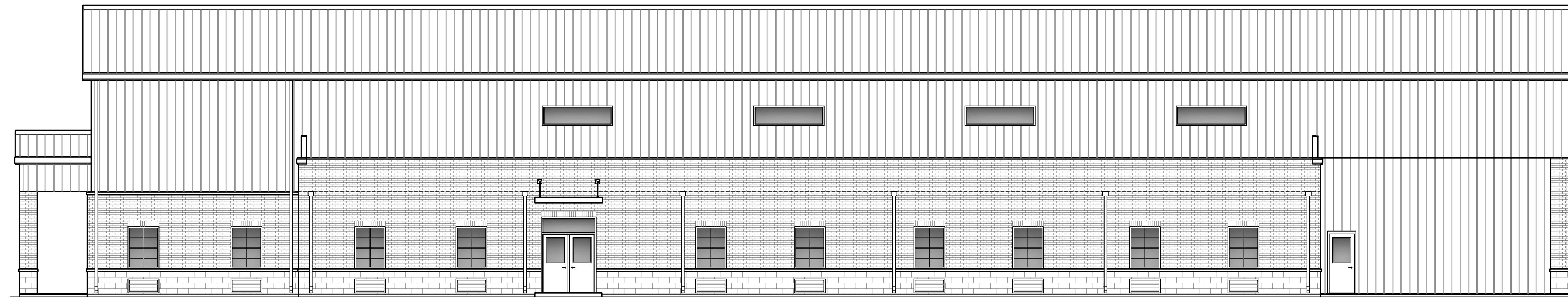

**WEST ELEVATION**

SCALE: 1/8" = 1'-0"

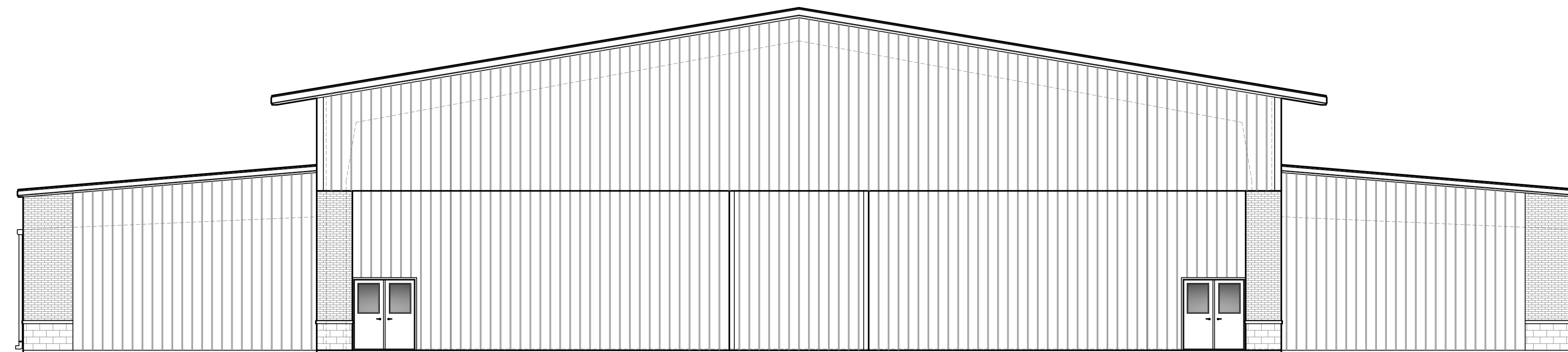

**NORTH ELEVATION**

SCALE: 1/8" = 1'-0"



**EAST ELEVATION**

SCALE: 1/8" = 1'-0"

**Taylor Wallace Designs**  
 An Architectural Corporation  
 Gregory T. Wallace II, Architect  
 2021 Williams Colony Road, Downsview, LA 71234  
 518.396.2187

The Professional seal offered to this sheet applies only to the printed and terms shown on this sheet. All drawings, instruments or other documents not ending this seal and not the registered professional seal of the Professional, and the Professional expressly disclaims any and all responsibility for such drawings or documents not ending this seal.

This drawing and the details on it are the sole property of the Architect and may be used for the specific project only. It shall not be copied, copied or reproduced, in whole or in part, or for any other purpose without the written consent of the Architect.

© COPYRIGHT 2026 TAYLOR-WALLACE DESIGNS, INC.

A NEW CLASSROOM BUILDING FOR:  
**BEEKMAN CHARTER SCHOOL**  
 15190 A.M. BAKER ROAD  
 BASTROP, LOUISIANA 71220

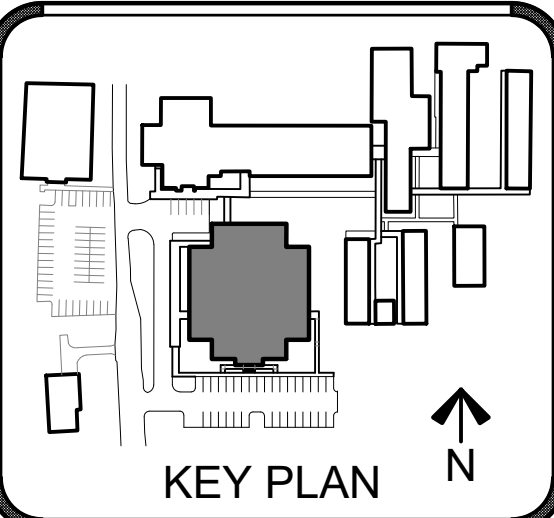

PROJECT NO.: 061825BCS		
No.	Description	Date

DRAWN BY:	T.D.L.
CHECKED BY:	G.T.W.
DATE:	04/23/26
SCALE:	AS NOTED
SHEET	

**A-3.0**

**EXTERIOR ELEVATIONS**  
 SCALE: 1/8" = 1'-0"

(ATTACHMENT A)

New Classroom Building for Beekman Charter School