Joseph Michael Linsner cover C

Mike Rooth cover D

Cosplay - Megan Random cover E

RED SONJA: SHE-DEVIL WITH A SWORD COMPACT EDITION TRADE PAPERBACK

FC | 206 pages | Sword and Sorcery
$9.99 | Teen+ | 5.5" x 8.5" | 7/15/26

writers: Mike Carey, Michael Avon Oeming
artists: Mel Rubi, Richard Isanove, Caesar Rodriguez
cover: Joseph Michael Linsner

Know also, O Prince, that in the selfsame days that the Cimmerian did stalk the Hyborian Kingdoms, one of the few swords worthy to cross with his was that of a warrior-woman out of majestic Hyrkania. She, the mother of vengeance, hunter of evil, all fear for your souls... fear the RED SONJA!

Know also, O Prince, that in the selfsame days that the Cimmerian did stalk the Hyborian Kingdoms, one of the few swords worthy to cross with his was that of a warrior-woman out of majestic Hyrkania. She, the mother of vengeance, hunter of evil, all fear for your souls... fear the RED SONJA!

The legend of Red Sonja begins here with all new tales featuring the She-Devil with a Sword! This collection features the first eight issues of Dynamite's Red Sonja, as well as the introductory #0 issue. Written by Michael Avon Oeming (*Thor, Powers*) and Mike Carey (*Hellblazer, Elektra, Neverwhere*) and illustrated by Mel Rubi (*X-Men*), Caesar Rodriguez (*Sojourn*) and Richard Isanove (*1602*). Inspired by the works of Sonja and Conan creator Robert E. Howard!

All art pending licensor approval. All properties TM & © their respective owners.

THUNDERCATS ™ & © WBEI & Ted Wolf. (s26) SILVERHAWKS and all related characters and elements © & ™ Warner Bros. Entertainment Inc. (s26)

Declan Shalvey cover A

SPOTLIGHT ON

THUNDERCATS X SILVERHAWKS #4

FC | All Cardstock Covers | 32 pages | Science Fiction/Adventure | $4.99 | Teen | 7/8/26

writer: Declan Shalvey
artist: Drew Moss
covers: Declan Shalvey (A)
Lucio Parrillo (B)
Eric Canete (C)
Chuma Hill (D)
Animation Art (E)

Animation Art Virgin (G-RI/Virgin)
Eric Canete (H-RI/B&W)
Chuma Hill (I-RI/Virgin)
Lucio Parrillo (J-RI/Virgin)
Declan Shalvey (K-RI/Virgin)

Part 10 of the epic crossover!

The walls are closing in. Cheetara is the fiercest of the ThunderCats, but she can only do so much against the unstoppable DarkBirds. The only way to victory would require the arrival of friends, long thought dead...

LUCIO PARRILLO
METAL PREMIUM COVER F
FC | Teen | $100.00 | 7/22/26

Lucio Parrillo cover B

Eric Canete cover C

Chuma Hill cover D

Animation Art cover E

Final covers may vary. All art pending licensor approval. All properties TM & © their respective owners.

MUMM-RA STRIKES A DANGEROUS BARGAIN!

THUNDERCATS ™ & © WBEI & Ted Wolf. (s26)
SILVERHAWKS and all related characters and elements © & ™ Warner Bros. Entertainment Inc. (s26)

Danny Earls cover A
previous cover shown

Final covers may vary. All art pending licensor approval. All properties TM & © their respective owners.

MUMM-RA THE EVER-LIVING #4

FC | All Cardstock Covers | 32 pages | Science Fiction/Adventure | $4.99 | Teen | 7/15/26

writer: Declan Shalvey
artist: Rapha Lobosco
covers: Danny Earls (A)
Declan Shalvey (B)
John Amor (C)
Erica D'Urso (D)
Animation Art (E)

Animation Art Virgin F-RI/Virgin)
John Amor (G-RI/Virgin)
Erica D'Urso (H-RI/Virgin)
Declan Shalvey (I-RI/Virgin)
Danny Earls (J-RI/Virgin)

A THUNDERCATS X SILVERHAWKS event tie-in!

Abandoned and alone, furious and full of revenge…Mumm-Ra makes an insidious bargain that will truly make him Ever-Living!

Declan Shalvey cover B

John Amor cover C

Erica D'Urso cover D

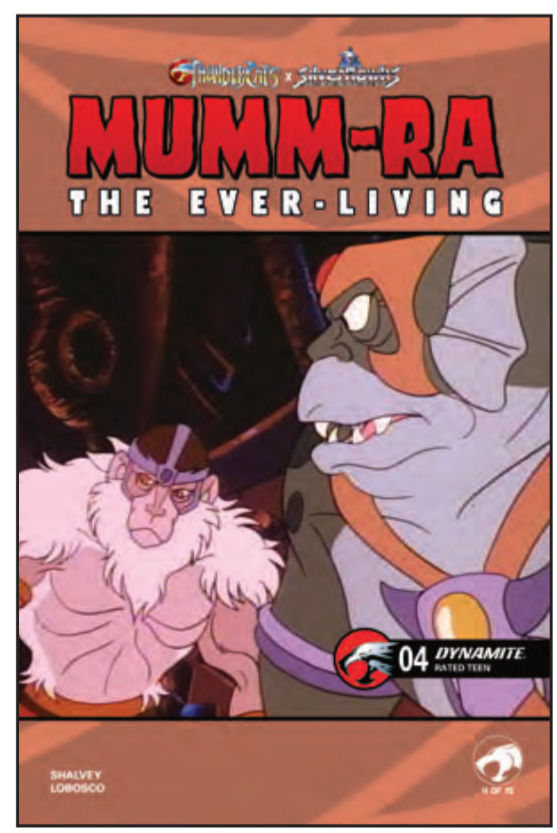

Animation Art cover E

THE DARKBIRDS ARE TEARING SIXTH EARTH APART!

THUNDERCATS ™ & © WBEI & Ted Wolf. (s26)
SILVERHAWKS and all related characters and elements © & ™ Warner Bros. Entertainment Inc. (s26)

David Cousens cover A

Final covers may vary. All art pending licensor approval. All properties TM & © their respective owners.

THUNDERCATS X SILVERHAWKS: THUNDERHAWKS #4

FC | All Cardstock Covers | 32 pages
Science Fiction/Adventure | $4.99 | Teen | 6/24/26

writer: Ed Brisson
artist: Vincenzo Federici
covers: David Cousens (A)
Declan Shalvey (B)
Marco Failla (C)
Alessandro Ranaldi (D)
Animation Art (E)

Animation Art (F-RI/Virgin)
Alessandro Ranaldi (G-RI/Line Art)
Marco Failla (H-RI/Virgin)
Declan Shalvey (I-RI/Virgin)
David Cousens (J/RI-Virgin)

A THUNDERCATS X SILVERHAWKS event tie-in!

The DarkBirds and Mon*Star are tearing Sixth Earth apart to find Neko and the rebels. Little do they know that Neko is diving into the heart of Mon*Star's operation, hell-bent on destroying his operation from within...

Declan Shalvey cover B

Marco Failla cover C

Alessandro Ranaldi cover D

Animation Art cover E
previous cover shown

ALADDIN #3

FC | All Cardstock Covers | 32 pages | Adventure | $4.99 | Teen | 7/1/26

writer: James III
artist: Agnese Eterno
covers: Nicoletta Baldari (A)
Natacha Bustos (B)
Animation Art (C)
Cartoon Head (D)

Cartoon Head (E/RI-Virgin)
Animation Art (F/RI-Virgin)
Natacha Bustos (G/RI-Virgin)
Nicoletta Baldari (H/RI-Virgin)

ABU RUNS AWAY!

Abu runs away! Struggling to choose between his new life as palace primate and his old life as a shoplifting simian, Abu weaves in and around the streets of Agrabah, suffering a crisis of conscience as he's ceaselessly tempted to pick pockets, clean clothes lines, and jack jewelry!

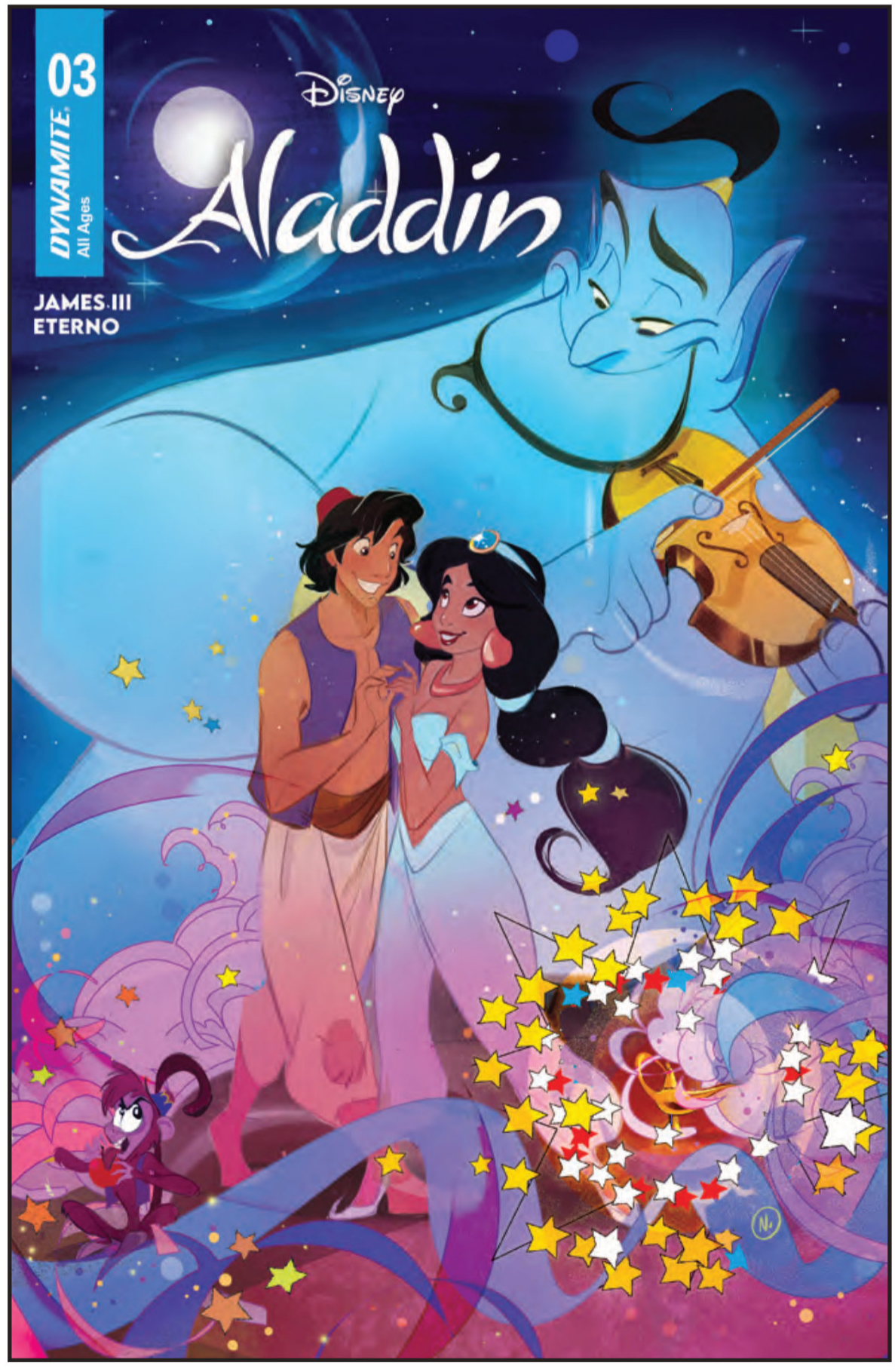

Nicoletta Baldari cover A

Aladdin ™ & © 2026 Disney Enterprises, Inc. All Rights Reserved. The Disney Logo is ™ and © Disney, Inc. All Rights Reserved.

Natacha Bustos cover B

Animation Art cover C

Cartoon Head cover D

All art pending licensor approval. All properties TM & © their respective owners.

GARGOYLES VOL. 2: HERE IN MANHATTAN COLLECTIONS

HARDCOVER EDITION

FC | 160 pages | Fantasy
$24.99 | Teen | 7/22/26

TRADE PAPERBACK EDITION

FC | 160 pages | Fantasy
$19.99 | Teen | 7/22/26

writer: Greg Weisman
artist: George Kambadais
cover: David Nakayama

Demona is back!!

Launching a new and exciting storyline. Goliath is in prison and about to go on trial! Dino Dracon is on the rampage! And Demona returns to Manhattan, determined to gather the three new keys to power! Do Brooklyn and the Clan have a chance of stopping her without Goliath? Um...probably not.

DEMONA IS BACK IN THESE NEW COLLECTIONS OF GARGOYLES ADVENTURES!

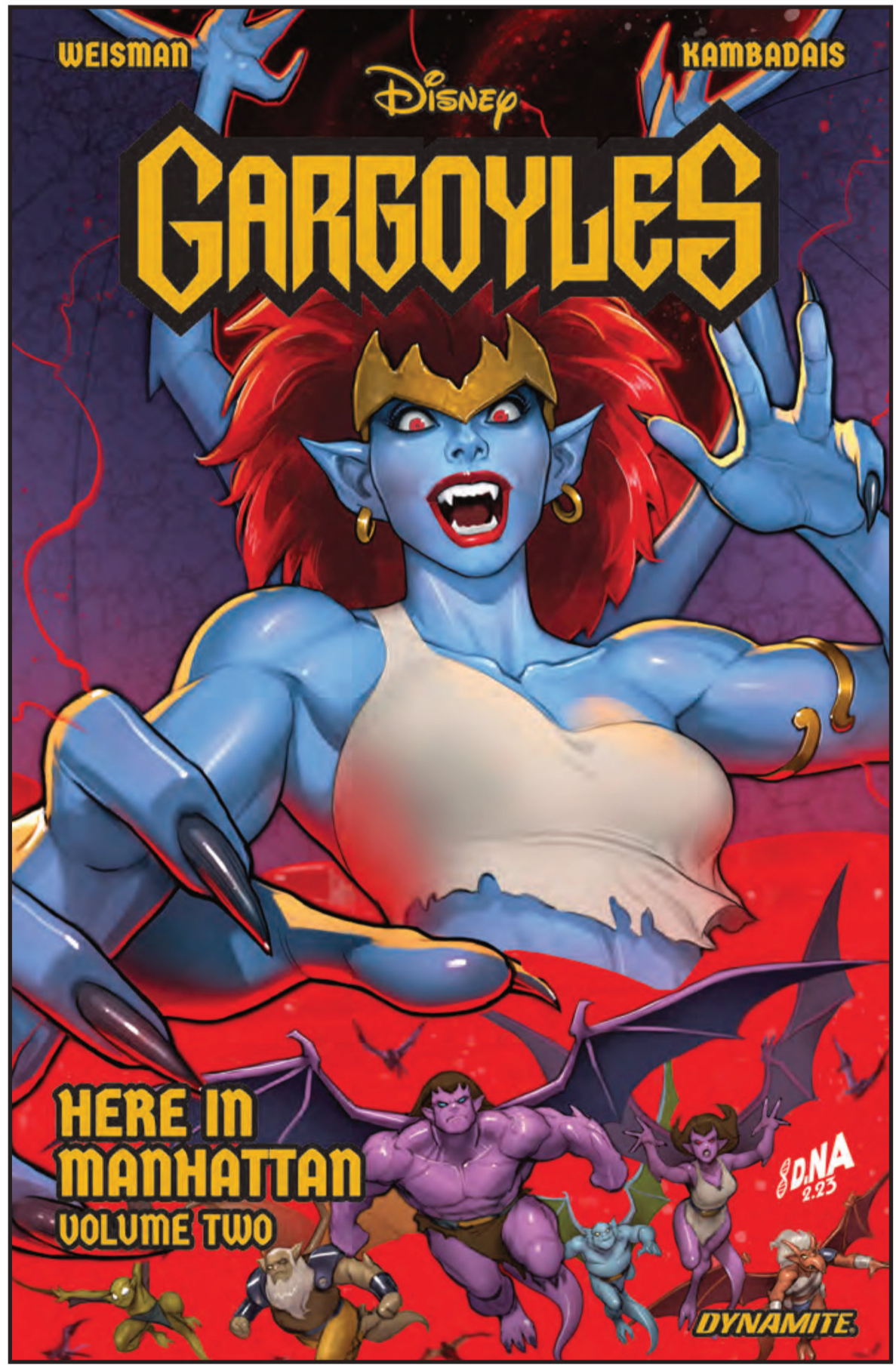

George Kambadais cover

Gargoyles ™ & © 2026 Disney Enterprises, Inc. All Rights Reserved. The Disney Logo is ™ and © Disney, Inc. All Rights Reserved.

LILO AND STITCH 626 #3

FC | All Cardstock Covers | 32 pages | Adventure | $4.99 | Teen | 7/15/26

writers: Chuck Brown, Moana McAdams
artists: Elisa Pochetta, Edwin Galmon
cover: Paulina Ganucheau (A)

Paulina Ganucheau (B/RI-Virgin)

In this issue…"Are You Squidding Me?" Stitch is famously not great at swimming, what with him being super-dense…but Lilo is determined to make Stitch try and learn to swim, even if there's a giant squid monster hungry for aliens!

Plus, "Route 626"! Head back to a time when evil scientist Jumba was first testing out his destructive creation, Experiment-626…but rather than a teeny test, 626 escapes and heads to a highly populated planet just begging for super-cute chaos!

STITCH LEARNS TO SWIM – RIGHT INTO THE MOUTH OF A SQUID MONSTER!

Paulina Ganucheau cover A

Lilo and Stitch 626 ™ & © 2026 Disney Enterprises, Inc. All Rights Reserved. The Disney Logo is ™ and © Disney, Inc. All Rights Reserved.

All art pending licensor approval. All properties TM & © their respective owners.

STITCH #10

FC | All Cardstock Covers | 32 pages | Adventure | $4.99 | Teen | 7/29/26

writers: Connor Ratliff, James III
artists: Greta Xella
covers: Alessandro Ranaldi (A)
Nicoletta Baldari (B)
Ciro Cangialosi (C)
Storybook Art (D)

Storybook Art (E/RI-Virgin)
Ciro Cangialosi (F/RI-Virgin)
Nicoletta Baldari (G/RI-Virgin)
Alessandro Ranaldi (H/RI-Virgin)

Uh oh! Remember how Stitch actually has four arms, but he usually hides two of them? Well, the other two arms are back…and now they're EVIL! Can Stitch talk his arms into being good, when (famously) arms can't even hear!?

STITCH'S EXTRA ARMS ARE BACK — AND THEY'RE UP TO NO GOOD!

Alessandro Ranaldi cover A

Stitch ™ & © 2026 Disney Enterprises, Inc. All Rights Reserved. The Disney Logo is ™ and © Disney, Inc. All Rights Reserved.

Ciro Cangialosi cover C
previous cover shown

Storybook Art cover D

DISNEY VILLAINS: GASTON #5

FC | All Cardstock Covers | 32 pages | Adventure | $4.99 | Teen | 7/8/26

writers: Greg Pak, Fred Van Lente
artist: Milena Ciccarello
covers: Alessandro Ranaldi (A)
Animation Art (B)
Milena Ciccarello (C)
David Cousens (D)

David Cousens (E-RI/Virgin)
Milena Ciccarello (F-RI/Virgin)
Animation Art (G-RI/Virgin)
Alessandro Ranaldi (H-RI/Virgin)

THE THRILLING FINALE!

Gaston and LeFou must battle thieves and the King's Guards as they try to escape a French palace amid a spectacularly dangerous fireworks display!

GASTON MAKES A SPECTACULAR ESCAPE AMID FIREWORKS!

Alessandro Ranaldi cover A

Disney Villains: Gaston ™ & © 2026 Disney Enterprises, Inc. All Rights Reserved. The Disney Logo is ™ and © Disney, Inc. All Rights Reserved.

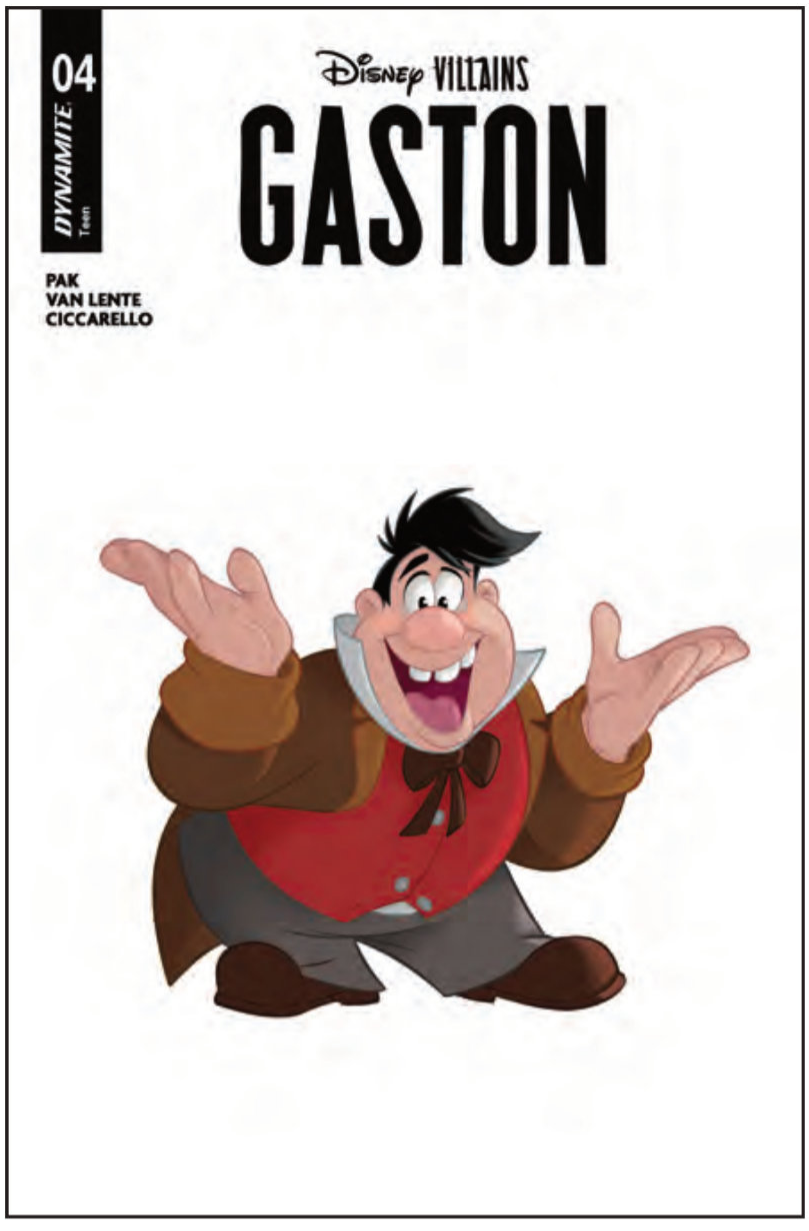

Animation Art cover B
previous cover shown

Milena Ciccarello cover C
previous cover shown

David Cousens cover D

THE LION KING #7

FC | All Cardstock Covers | 32 pages | Adventure | $4.99 | Teen | 7/29/26

writer: Edwin Galmon
artist: George Kambadais
covers: Edwin Galmon (A)
Storybook Art (B)
Emilio Pilliu (C)
Cartoon Head (D)
Cartoon Head (E-RI/Virgin)
Emilio Pilliu (F-RI/Virgin)
Storybook Art (G-RI/Virgin)
Edwin Galmon (H-RI/Virgin)

Most of the time, Timon and Pumbaa aren't big on worries. But when rhinos are on the run…it's kinda hard not to worry...

TIMON AND PUMBAA ARE ON THE RUN FROM RHINOS!

Edwin Galmon cover A

The Lion King ™ & © 2026 Disney Enterprises, Inc. All Rights Reserved. The Disney Logo is ™ and © Disney, Inc. All Rights Reserved.

Storybook Art cover B

Emilio Pilliu cover C

Cartoon Head cover D

THE LION KING VOL. 1: BRAVE LITTLE KING COLLECTIONS

HARDCOVER EDITION

FC | 96 pages | Adventure
$21.99 | Teen | 7/22/26

TRADE PAPERBACK EDITION

FC | 96 pages | Adventure
$15.99 | Teen | 7/22/26

writer: Edwin Galmon
artist: Edwin Galmon
cover: Edwin Galmon

THE ONCE AND FUTURE KINGS!

Get ready to return to the sweeping plains of Africa for brand-new adventures starring Mufasa and Simba!

Written and illustrated by acclaimed talent EDWIN GALMON and set in the golden time before the rise of Scar, The Lion King follows the ruler of the Pride Lands and his young heir as they navigate the complex network of relationships that make up their kingdom — and learn firsthand how to defend it against the forces that threaten it both from the outside and from within.

The Lion King deepens the bond between father and son that lies at the heart of one of the greatest animated films ever made!

SUPERNATURAL #9

HAVE THE WINCHESTER BROTHERS MET THEIR MATCH AT LAST?

FC | All Cardstock Covers | 32 pages | Mystery | $4.99 | Teen | 7/29/26

writer: Greg Pak
artist: Daniel Scalisi
covers: John Amor (A)
David Cousens (B)
Photo 1 (C)
Photo 2 (D)

David Cousens (G-RI/Line Art)
John Amor (H-RI/Line Art)
David Cousens (I-RI/Virgin)
John Amor (J-RI/Virgin)

The Winchester brothers have tried to follow in their father's footsteps, fighting evil of all kinds. They've never met a monster they couldn't handle…until now.

PHOTO 1
LIMITED VIRGIN COVER E
FC | Teen | $50.00 | 8/5/26

PHOTO 2
LIMITED VIRGIN COVER F
FC | Teen | $50.00 | 8/5/26

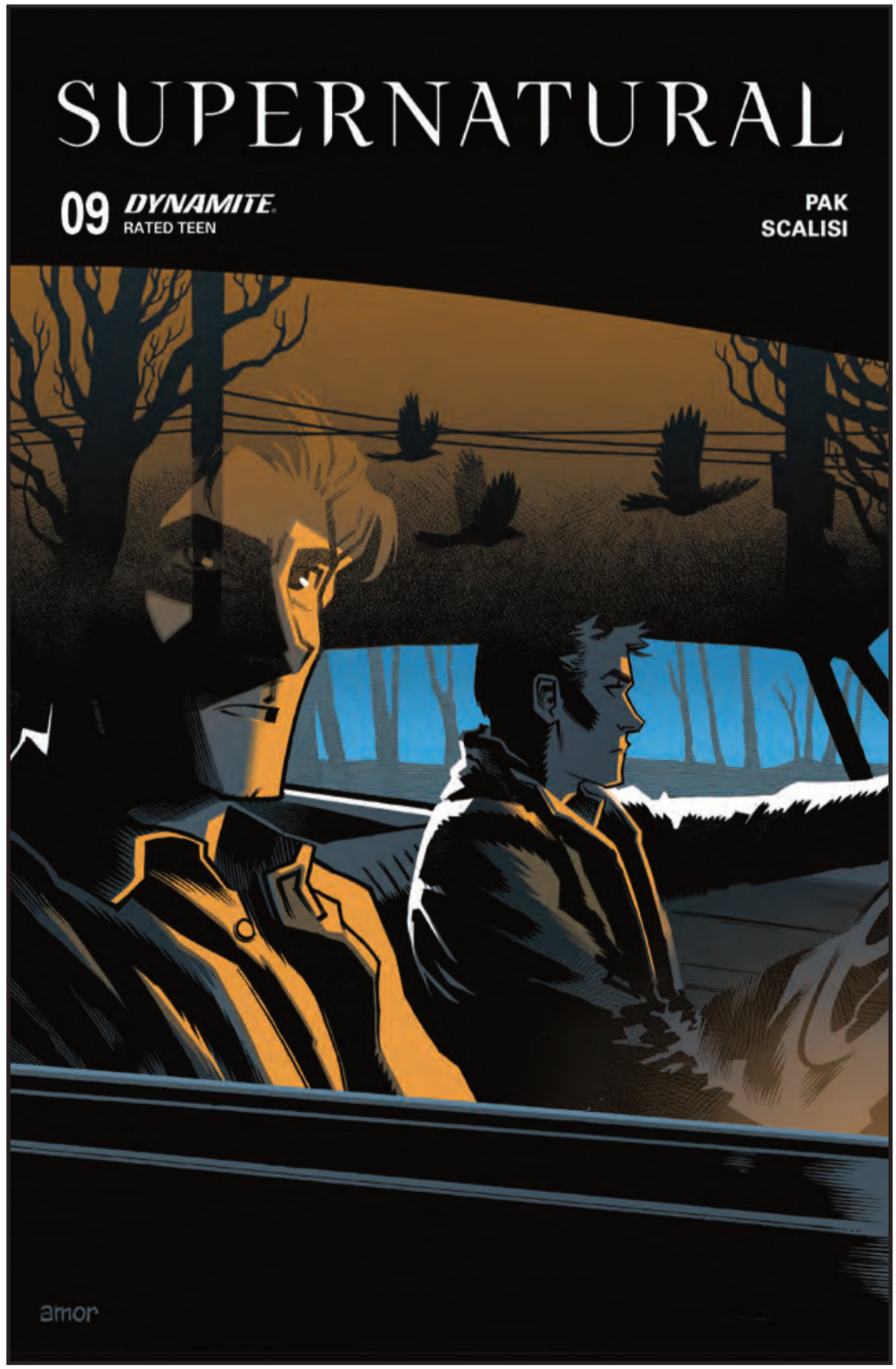

John Amor cover A

David Cousens cover B

Photo 1 cover C

Photo 2 cover D

SUPERNATURAL and all related characters and elements © & ™ Warner Bros. Entertainment Inc. (s26)

VAMPIRELLA #4

FC | All Cardstock Covers | 32 pages | Horror | $4.99 | Teen+ | 7/22/26

VAMPIRELLA FACES THE ULTIMATE BETRAYAL!

writer: Christopher Priest
artist: Davis Goetten
covers: Lucio Parrillo (A)
Derrick Chew (B)
Joseph Michael Linsner (C)
Elias Chatzoudis (D)
Rachel Hollon / Cosplay (E)
Rachel Hollon / Cosplay (G-RI/Virgin)
Elias Chatzoudis (H-RI/Virgin)
Joseph Michael Linsner (I-RI/Virgin)
Derrick Chew (J-RI/Virgin)
Lucio Parrillo (K-RI/Virgin)

Vampirella faces the ultimate betrayal when she discovers virtually every person she trusts has been keeping a dark secret from her. It's a truth so devastating it forces Vampirella to make a life-changing choice that will give birth to a new unholy alliance that will ultimately threaten not only the Earth but also Vampirella's homeworld of Drakulon!

LUCIO PARRILLO
METAL PREMIUM COVER F

FC | All Ages | $100.00 | 8/5/26

Lucio Parrillo cover A

VAMPIRELLA ® & © 2026 Dynamite Entertainment. All Rights Reserved.

Derrick Chew cover B

Joseph Michael Linsner cover C

Elias Chatzoudis cover D

Cosplay – Rachel Hollon cover E

HARLEY QUINN X ELVIRA COLLECTIONS

HARDCOVER EDITION

FC | 144 pages | Superheroes/Horror/Humor
$24.99 | Teen | 7/15/26

TRADE PAPERBACK EDITION

FC | 144 pages | Superheroes/Horror/Humor
$19.99 | Teen | 7/15/26

writers: Amanda Conner, Jimmy Palmiotti
artists: Amanda Conner, Juan Samu
cover: Amanda Conner

THE MISTRESS OF THE DARK MEETS DADDY'S LITTLE MONSTER!

What happens when the Clown Princess of Crime gets bored? Shenanigans, hijinks, grievous bodily harm… the possibilities are endless! Now add in a certain macabre-minded TV host who seems to attract trouble like crypts attract vampires, and the stage is set for the greatest team-up since Frankenstein met his Bride!

With her beloved show on the chopping block following a corporate takeover, Elvira needs to come up with a plan to get things back in the black — and her new friend Harley Quinn has an idea that's just crazy enough to work! Together, they're going to throw the greatest Halloween party Brooklyn has ever seen — whether the borough likes it or not!

Written by AMANDA CONNER and JIMMY PALMIOTTI — the world-famous tag-team of all things Harley Quinn — this crossover event for the ages from Dynamite and DC Comics also showcases Amanda's fan-favorite artistic chops, with each issue featuring two (count 'em, two) Conner covers. And that's not all (certainly not!) — she's also joining interior artist (and Elvira favorite) JUAN SAMU to provide selected story pages for the series!

Harley Quinn © & ™ DC. (s26). Elvira © 2026 Queen "B" Productions.
All Rights Reserved.

THE BLUE FALCON & DYNOMUTT COLLECTIONS

HARDCOVER EDITION

FC | 128 pages | Superheroes
$24.99 | Teen | 7/8/26

TRADE PAPERBACK EDITION

FC | 128 pages | Superheroes
$19.99 | Teen | 7/8/26

writer: Jimmy Palmiotti
artist: Pasquale Qualano
cover: Lucio Parrillo

MAN'S BEST FRIEND — AND CRIMINALS' WORST ENEMY!

Secure in their luxurious penthouse high above the downtown streets, wealthy inventor and art collector Radley Crown and his faithful canine companion enjoyed a charmed existence — until the fateful day a vicious gang of criminals shattered his complacency.

In the aftermath of the vicious attack, Crown focused his incredible technical skills to rebuild both himself and his four-legged companion into the ultimate instruments of retribution: The Blue Falcon and Dynomutt, Dog Wonder!

In this all-new take on the classic Hanna-Barbera cartoon, legendary comics author JIMMY PALMIOTTI (*Harley Quinn, The Invincible Red Sonja*) and acclaimed artist PASQUALE QUALANO (*Gargoyles: Quest*) bring to life a dark tale of justice and revenge that reimagines Big City's crimefighting duo for a new era!

© & ™ Hanna-Barbera. (s26)

DIE!NAMITE: BLOOD RED TPB

FC | 128 pages | Horror/Adventure | $21.99 | Teen+ | 7/1/26

writer: Fred Van Lente
artist: Marco Finnegan
cover: Will Robson

TIME TO DIE ANOTHER DAY! The ravening undead return to resume their feasting upon the living in the newest bloodcurdling chapter of Dynamite's all-star supergroup adventures in the dystopic future!

Outside the crazily fortified gates of Sunset City, the zombie hordes search ceaselessly for their prey — and that means women, because the gender-targeting Deadman virus is strictly a boys' club.

Inside the walls, rival factions jockey for power under the iron thumb of Purgatori and her enforcers, the Furies — including Vampirella, who's stuck on Earth under Drakulonian quarantine to keep the male plague at bay.

But it turns out that Vampi's not the only alien in the skies — and when someone from a certain red planet arrives on the scene, everyone's plans will get scrambled like a dead man on a busy highway!

PETER CANNON, THUNDERBOLT: DESTROYER OF DEATH TPB

FC | 96 pages | Action/Adventure | $17.99 | Teen+ | 7/15/26

writer: Fred Van Lente
artist: Jonathan Lau
cover: Jonathan Lau

PETER CANNON IS BACK — AND FISTS AND FEET WILL FLY!

Dynamite's millionaire martial artist returns in this all-new action-packed reimagining from enlightened author FRED VAN LENTE (*Die!namite*) and ascended artist JONATHAN LAU (*Space Ghost*)!

As a child, Peter Cannon grew up in the secluded culture of "The Awakened," an isolated movement blending New Age psychology, Tibetan Buddhism, extreme fitness, and other esoteric disciplines. But when a mass suicide wiped out almost all of the Awakened's followers, an orphaned and abandoned Peter was left to find his own way in the world.

Now, years later, the last surviving member of a mysterious mystical order arrives in New York City on a mission of revenge. His target? The renegade master who destroyed his clan — Peter Cannon! But taking out the fabled Lightning Vessel of the Awakened is easier said than done — especially considering that Cannon's mind-and-body-perfected moves can collapse time and defy death itself!

SWEETIE CANDY VIGILANTE VOL. 2 TPB

FC | 144 pages | Horror / Fantasy | $19.99 | Teen+ | 7/22/26

writer: Suzanna Cafiero
artist: Thiago Vale
cover: Ivan Tao

Riding in hot on the heels of Volume One's cliffhanger ending — the eagerly anticipated return of Blood! Guts! and a Sugar Rush! is here! Sweetie and her Candy Vigilante squad are back to kick off Volume Two of their SWEET new series with the epic, not-to-be-missed "Sugartown Showdown"! Together with her shape-shifting, licorice-loving lycanthrope Candy Wolf and newly "minted" ninjette warrior Pixie Stix, Sweetie faces off against her "salty" arch-nemesis Bart Volgare and his gang of thugs in the icy, snowy streets of New York City with a violently delicious fury. So, you have chosen salt? So be it! Blood is spilled and lives are changed (including many ended) as an army of fabled supernaturals and sugar-fueled allies hop into action to scramble the bad eggs. Candy Wolf shows the crime syndicate soldiers what big teeth he has, while Pixie gives her newly gifted nunchucks a maiden battlefield test-spin, reducing criminal weaponry to molten scrap metal! Sweetie's signature Jawbreaker gun also resurfaces, armed with delicious new ammo (can't you just smell the gingerbread?), but not before she unleashes some brand-new, sweetly sinister confections that wash away the naughty and leave a wicked smile on your face — literally! Isn't that NICE? What does Bart have to say for himself about the disappearance of Sweetie's parents? Will a certain supercharged monster truck fueled by ice cream make the scene? When the candy-coated carnage ends, will the bodies be bagged before NYC's Department of Sanitation barrels down the block to do their rounds? Pick up *Sweetie Candy Vigilante Vol. 2* and find out, gumdrop!

This volume also includes a FREE MP3 download of the song "Hatchy Milatchy," a new, never-before-released track by Osaka Popstar recorded specifically for this book!

DYNAMITE DISPATCHES #14

FC | 48 pages | Catalog | PI | Teen | 7/29/26

Soliciting Dynamite items on sale in October!

Tell your retailer you want a copy of DYNAMITE DISPATCHES every month!

DYNAMITE®
JULY 2026 CHECKLIST

STORE NAME _____

CUSTOMER NAME _____

ON SALE JULY 1, 2026

- ALADDIN #3 **COVERS A**__ **B**__ **C**__ **D**__
  INCENTIVE COVERS E (1:10)__ **F** (1:10)__ **G** (1:15)__ **H** (1:20)__

- BEN 10 #3 **COVERS A**__ **B**__ **C**__ **D**__ **E**__ **F** (METAL PREMIUM COVER)__
  G (LTD VIRGIN COVER)__ **H** (PREMIUM MYSTERY BLIND BAG)__
  INCENTIVE COVERS I (1:10)__ **J** (1:15)__ **K** (1:15)__ **L** (1:20)__

- DIE!NAMITE: BLOOD RED COLLECTION **TPB**__

- RED SONJA NOIR: THE PLUNDER AND THE PRINCESS #1
  COVERS A__ **B**__ **C**__ **D**__ (PREMIUM MYSTERY BLIND BAG)__
  E (METAL PREMIUM COVER)__ **F** (LTD VIRGIN COVER)__
  INCENTIVE COVERS G (1:10)__ **H** (1:15)__

- RED SONJA: SHE-DEVIL WITH A SWORD #2
  COVERS A__ **B**__ **C**__ **D**__ **E**__
  F (METAL PREMIUM COVER)__ **G** (LTD VIRGIN COVER)__
  INCENTIVE COVERS H (1:10)__ **I** (1:10)__ **J** (1:15)__ **K** (1:20)__

- RED SONJA: SHE-DEVIL WITH A SWORD COMPACT EDITION **TPB**__

- VAMPIRELLA SUMMER SPECIAL 2026 #1 **COVERS A**__ **B**__ **C**__ **D**__
  D (PREMIUM MYSTERY BLIND BAG)__ **E** (METAL PREMIUM PHOTO)__
  F (LTD VIRGIN COVER)__ **INCENTIVE COVERS G** (1:10)__ **H** (1:15)__

ON SALE JULY 8, 2026

- ALTERED STATES: WARLORDS #2 **COVERS A**__ **B**__ **C**__ **D**__
  E (METAL PREMIUM COVER)__ **F** (LTD VIRGIN COVER)__
  INCENTIVE COVERS G (1:10)__ **H** (1:15)__ **I** (1:20)__

- THE BLUE FALCON AND DYNOMUTT COLLECTIONS **HC**__ **TPB**__

- DISNEY VILLAINS: GASTON #5 **COVERS A**__ **B**__ **C**__ **D**__
  INCENTIVE COVERS E (1:10)__ **F** (1:10)__ **G** (1:15)__ **H** (1:20)

- FIRE AND ICE: DARKWOLF #1 **COVERS A**__ **B**__ **C**__ **D**__ **E**__ **F**__
  G (PREMIUM MYSTERY BLIND BAG) __ **H** (METAL PREMIUM COVER)__
  I (LTD VIRGIN COVER)__ **INCENTIVE COVERS J** (1:10)__ **K** (1:10)__ **L** (1:20)__
  M (1:25)

- THUNDERCATS X SILVERHAWKS #4 **COVERS A**__ **B**__ **C**__ **D**__ **E**__
  F (METAL PREMIUM COVER) __ **INCENTIVE COVERS G** (1:10)__ **H** (1:10)__
  I (1:15)__ **J** (1:15) **K** (1:20) __

DYNAMITE®
JULY 2026 CHECKLIST

ON SALE JULY 15, 2026

- HARLEY QUINN X ELVIRA COLLECTIONS **HC**__ **TPB**__

- LILO & STITCH 626 #3 **COVER A**__ **INCENTIVE COVER B**__ (1:10)

- MUMM-RA THE EVER-LIVING #4 **COVERS A**__ **B**__ **C**__ **D**__ **E**__
INCENTIVE COVERS F (1:10)__ **G** (1:10)__ **H** (1:15)__ **I** (1:15)__ **J** (1:20)__

- PETER CANNON: THUNDERBOLT – DESTROYER OF DEATH COLLECTION **TPB**__

- SPACE GHOST ANNUAL #1 **COVERS A**__ **B**__ **C**__ **D**__
E__ (METAL PREMIUM COVER) **F**__ (LTD VIRGIN COVER)
INCENTIVE COVERS G (1:10)__ **H** (1:15)__ **I** (1:20)__

ON SALE JULY 22, 2026

- BUFFY THE VAMPIRE SLAYER #1 **COVERS A**__ **B**__ **C**__ **D**__ **E**__
F (FOIL COVER)__ **G** (FOIL VIRGIN COVER)__ **H**__
I (SIGNED ATLAS EDITION) __ **J** (METAL PREMIUM COVER) __
K (PREMIUM MYSTERY BLIND BAG) **L** LTD VIRGIN COVER) __
INCENTIVE COVERS M (1:10)__ **N** (1:10)__ **O** (1:10)__ **P** (1:15)__ **Q** (1:25)__
R (1:40)__ **S** (1:50)__ **T** (1:75)__ **U** (1:100)__ **V** (1:250 METAL PREMIUM COVER)__

- GARGOYLES VOL. 2: HERE IN MANHATTAN COLLECTIONS **HC**__ **TPB**__

- THE LION KING VOL. 1: BRAVE LITTLE KING COLLECTIONS **HC**__ **TPB**__

- SWEETIE CANDY VIGILANTE VOL. 2 COLLECTION **TPB**__

- THUNDERCATS X SILVERHAWKS: THUNDERHAWKS #4 **COVERS A**__ **B**__ **C**__ **D**__ **E**__
INCENTIVE COVERS F (1:10)__ **G** (1:10)__ **H** (1:15)__ **I** (1:15)__ **J** (1:20)__

- VAMPIRELLA #4 **COVERS A**__ **B**__ **C**__ **D**__ **E**__ **F**__ (METAL PREMIUM COVER)
INCENTIVE COVERS G (1:10)__ **H** (1:10)__ **I** (1:15)__ **J** (1:15)__ **K** (1:20)__

ON SALE JULY 29, 2026

- DYNAMITE DISPATCHES #14

- THE LION KING #7 **COVERS A**__ **B**__ **C**__ **D**__
INCENTIVE COVERS E (1:10)__ **F** (1:10)__ **G** (1:15)__ **H** (1:15)__

- SUPERNATURAL #9 **COVERS A**__ **B**__ **C**__ **D**__
E (LTD VIRGIN PHOTO 1 COVER) __ **F** (LTD VIRGIN PHOTO 2 COVER)__
INCENTIVE COVERS G (1:10)__ **H** (1:10)__ **I** (1:15)__ **J** (1:20)__

WRITTEN BY
KELLY THOMPSON

ART BY
STEPHEN BYRNE

COVERS BY
DAVID NAKAYAMA
AMANDA CONNER
JOSHUA "SWAY" SWABY
JULIET NNEKA

© 2026 20th Television

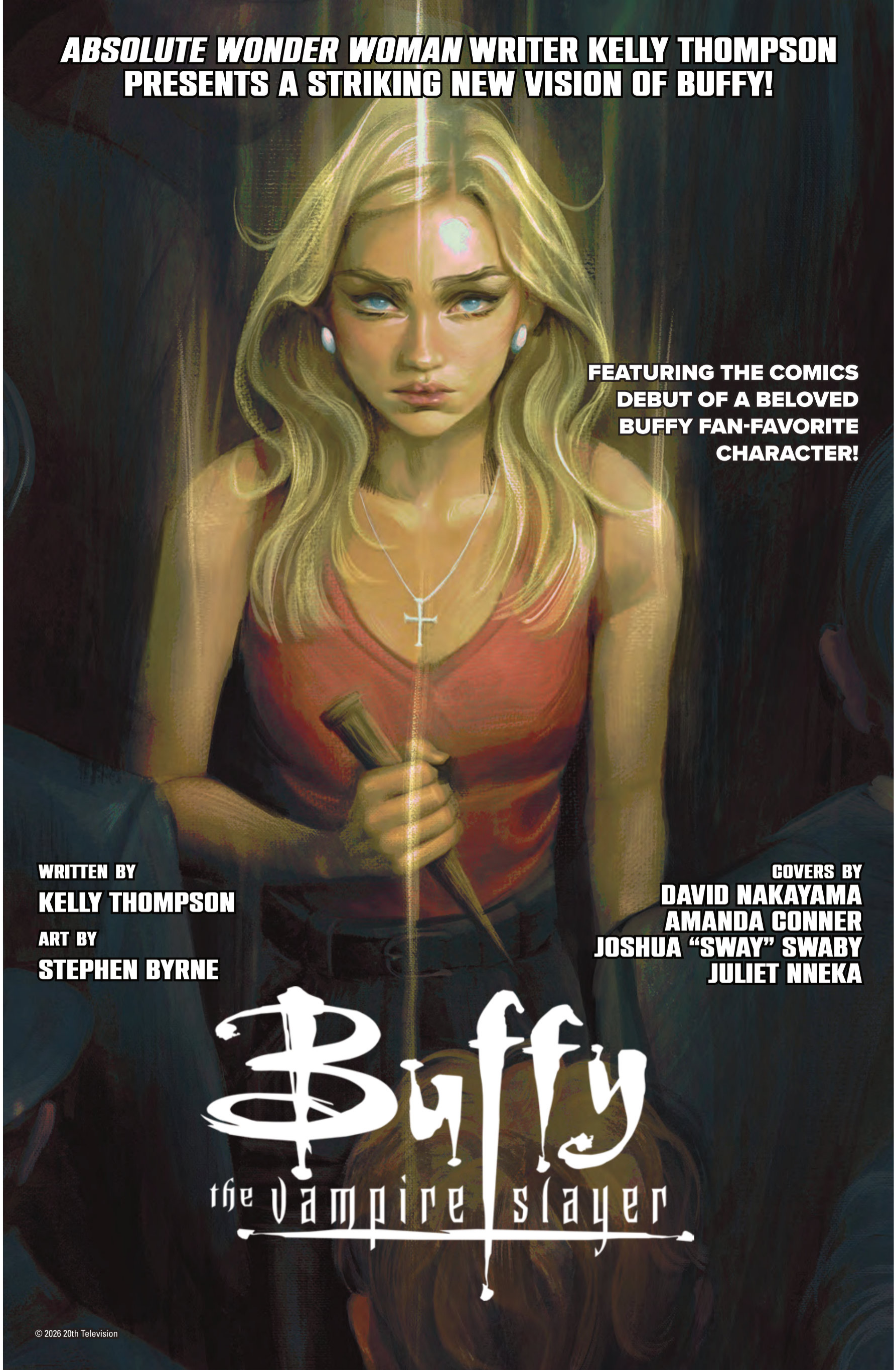
ABSOLUTE WONDER WOMAN WRITER KELLY THOMPSON PRESENTS A STRIKING NEW VISION OF BUFFY!
FEATURING THE COMICS DEBUT OF A BELOVED BUFFY FAN-FAVORITE CHARACTER!
WRITTEN BY
KELLY THOMPSON
ART BY
STEPHEN BYRNE
COVERS BY
DAVID NAKAYAMA
AMANDA CONNER
JOSHUA "SWAY" SWABY
JULIET NNEKA
Buffy
the Vampire Slayer
© 2026 20th Television

EXECUTION POSSE HOLDINGS

JULY 2026 RELEASES

- LIPSTICK CLIQA #1 DELUXE EDITION
- MARK SPEARS MIDKNIGHT MAN #2
- MARK SPEARS MONSTERS #11
- POOH BEAR ADVENTURES: TIGGER'S THE ONLY ONE #1
- HOLY BRAWL #2
- OTTER SQUAD #4

keenspot

KEENSPOT

COVER B
ROB PRIOR

COVER C
CAMERON PRIOR

COVER D
SAMPAY

LIPSTICK CLIQA #1 DELUXE EDITION

WRITTEN BY **KAYDEN PHOENIX**
INTERIOR ART BY **MARCELINO SERVICIO**
MAIN COVER BY **BLOODKNOTCOLLECTIVE** • **FC** • **32 PAGES** • **$5.99**
FOC DATE: 6/1/2026 • IN STORE DATE: 7/15/2026

From the Ex Posse Universe, Lipstick Cliqa is a fierce all-female gang of shape-shifting vampire cholas! They are led by the fearless Morissa, who expertly wields her trademark razor whip. Morissa's most trusted and twisted cohorts are hard-as-nails Lil Snap and the towering Amazonian Daya. Morrisa and her gang hail from the barrio of East LA, where they fight to protect their home turf from rival supernatural gangs like the Chamberlains and KillTown. Combining horror, action, and street culture, *Lipstick Cliqa* returns in this Deluxe Edition of the original mini-series featuring exclusive back-up material. *[This is a co-publication with partner Keenspot.]*

EX POSSE

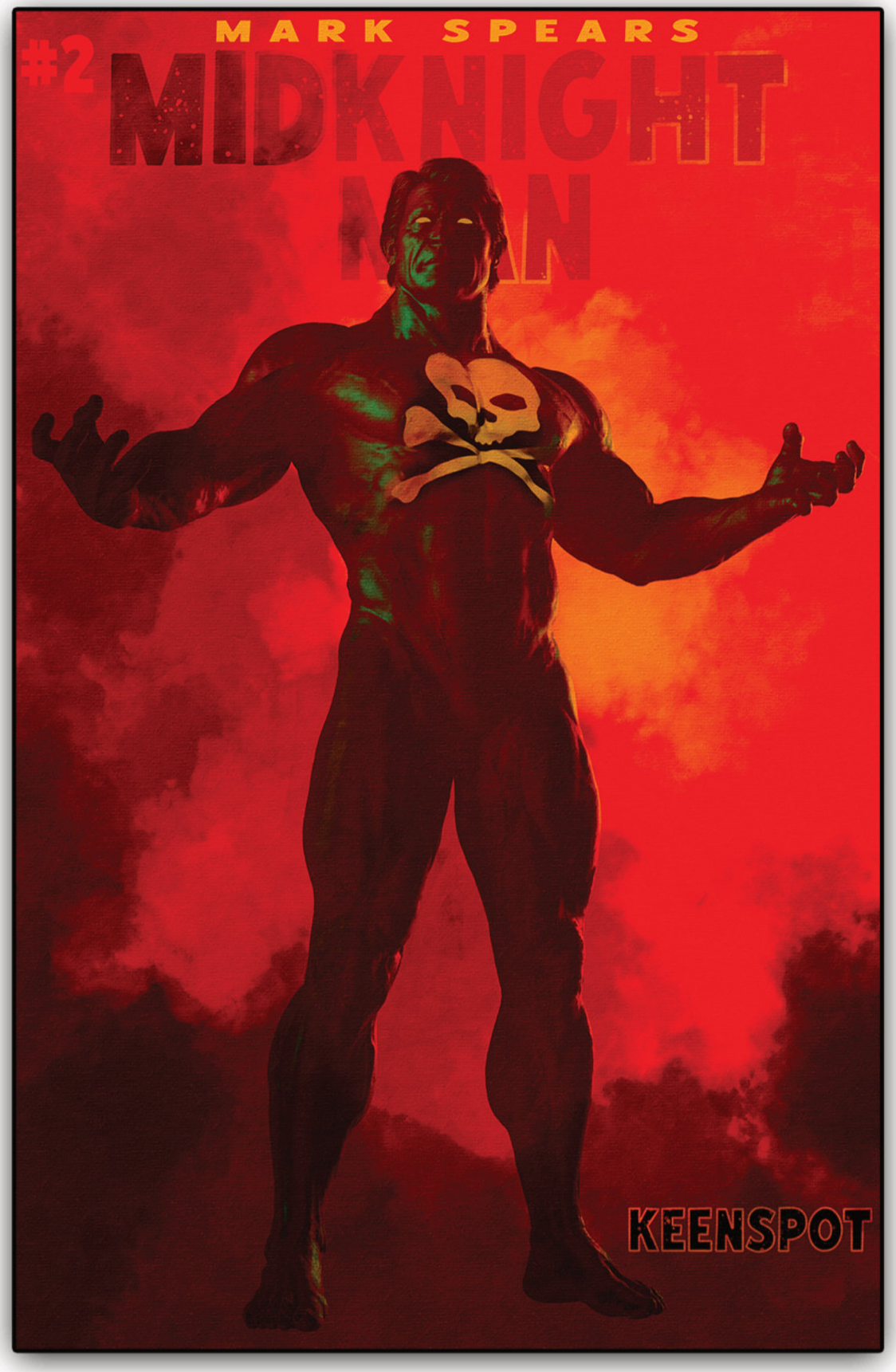

MARK SPEARS MIDKNIGHT MAN #2

WRITTEN & ILLUSTRATED BY **MARK SPEARS**
FULL COLOR • 32 PAGES • $5.99
FOC DATE: 6/15/2026 • IN STORE DATE: 7/29/2026

BECAUSE ONE SHOT WASN'T ENOUGH, THE INDIE SUPERHERO SENSATION OF 2026 RETURNS IN A STUNNING SECOND ISSUE!

MidKnight Man searches for answers about what he truly is, only to discover that being a hero isn't as easy as he thought. The path he's on is more dangerous than he ever imagined -- because at the end of this road lies Dead End. Written and illustrated by superstar MARK SPEARS, and set in the record-breaking *MARK SPEARS MONSTERS* universe! [This is a Keenspot publication.]

EX POSSE keenspot

MARK SPEARS MIDKNIGHT MAN #2

COVER B

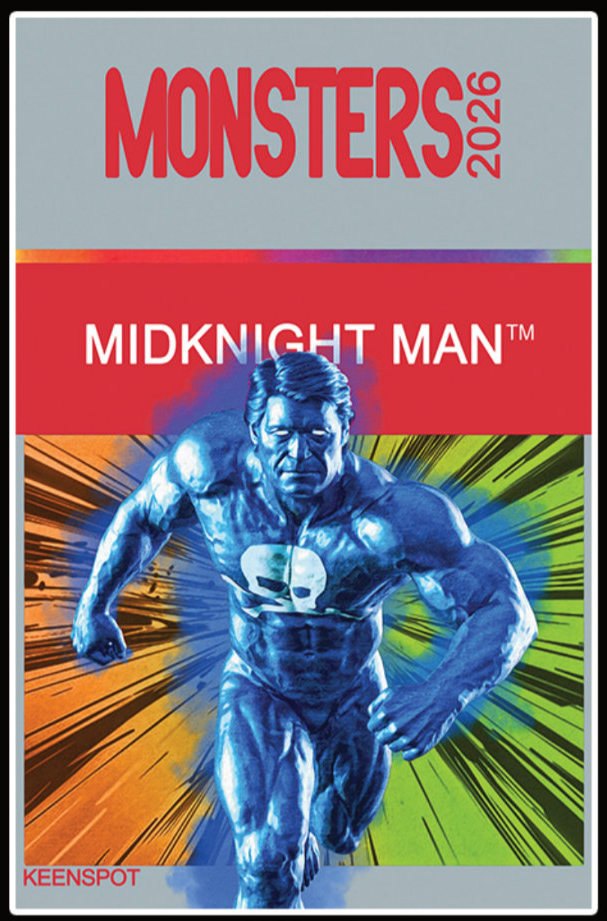

COVER C

COVER D

COVER E

COVER F
(1:50 RETAILER INCENTIVE SPOT GLOSS)

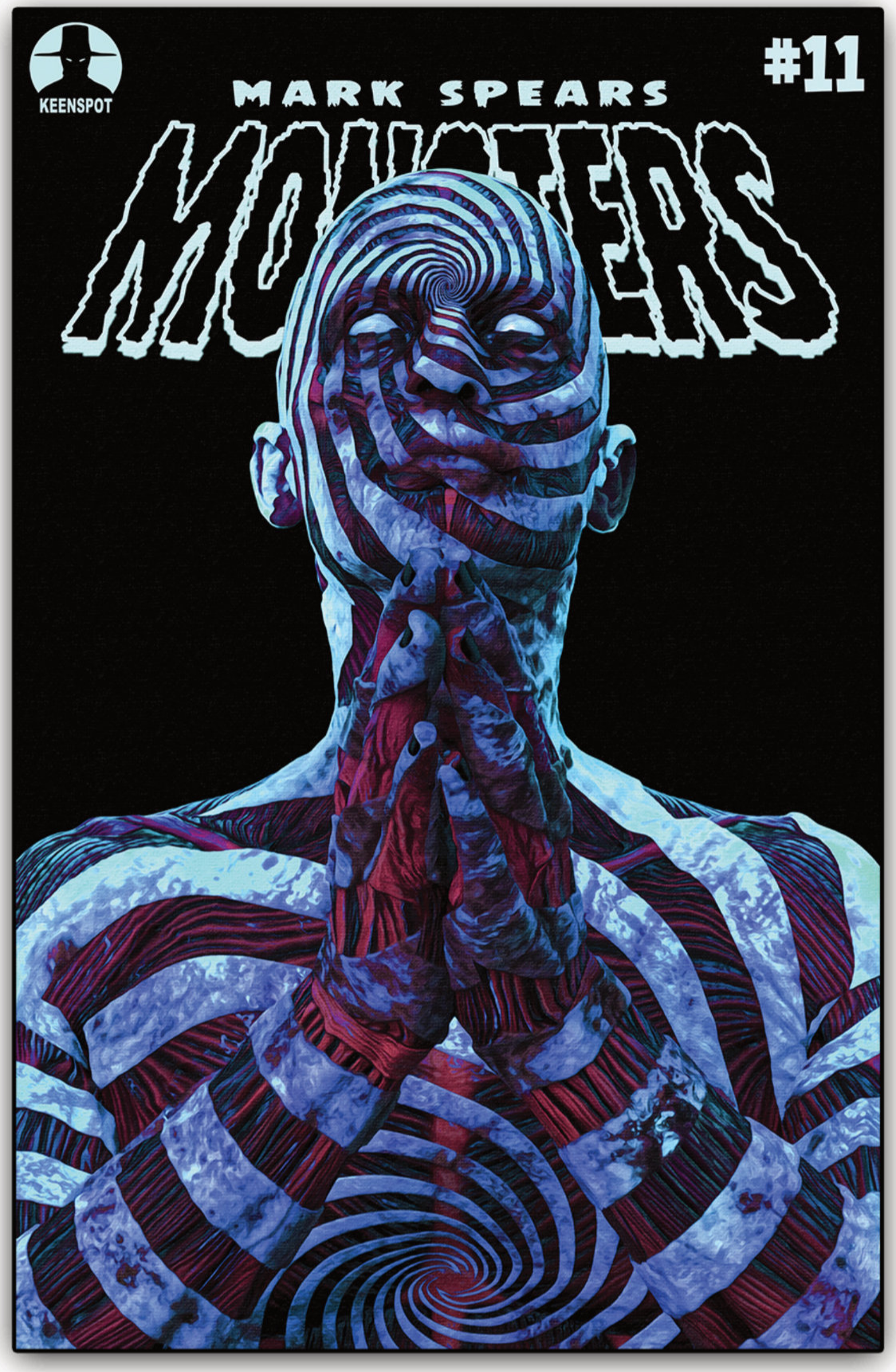

MARK SPEARS MONSTERS #11

WRITTEN & ILLUSTRATED BY **MARK SPEARS**
FULL COLOR • 32 PAGES • $5.99
FOC DATE: 6/1/2026 • IN STORE DATE: 7/1/2026

UNHOLY REVELATION GLOW-IN-THE-DARK MAIN COVER!

Continuing the epic saga from one of the highest-selling indie comic books ever, written and drawn by superstar Mark Spears! In this can't-miss issue, The Council of Monsters gather for the first time to discuss recent events and an uninvited guest, Dracula, intervenes. Featuring first appearances that will be sure to make this a fan favorite chapter. [This is a Keenspot publication.]

EX POSSE keenspot

MARK SPEARS MONSTERS #11

COVER B (HOLOFOIL FLIP COVER)

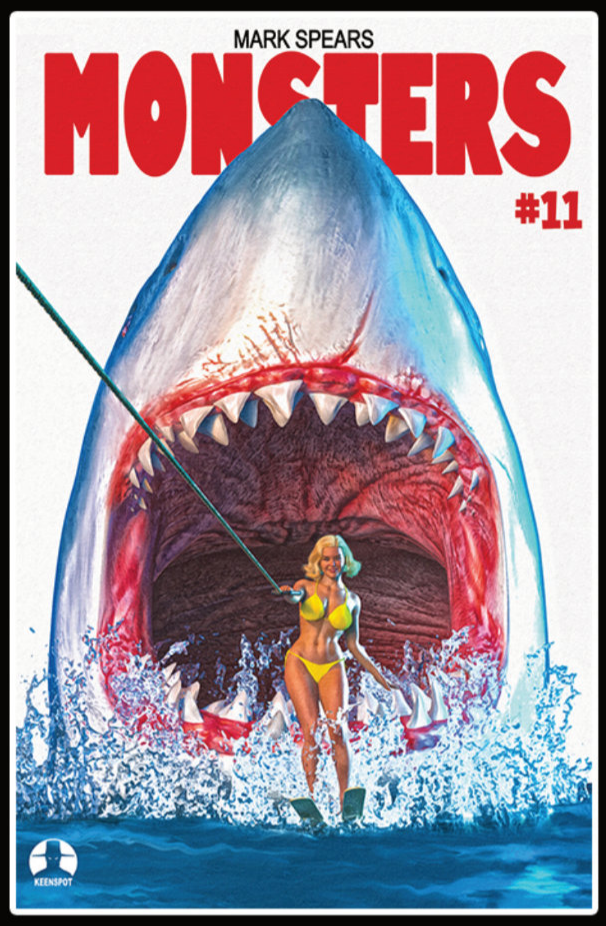

COVER C

COVER D

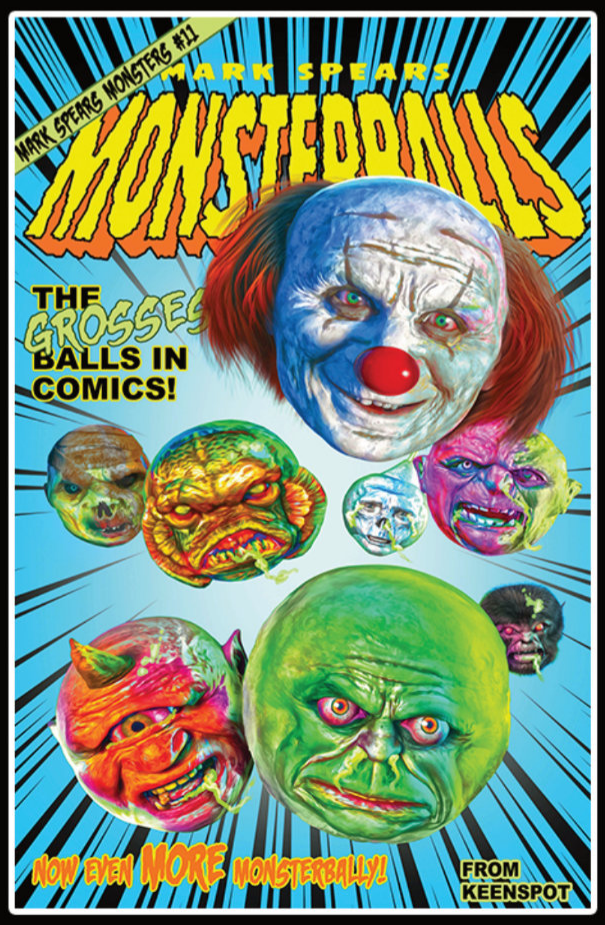

COVER E

COVER F
(1:66 RETAILER INCENTIVE
GLOW-IN-THE-DARK)

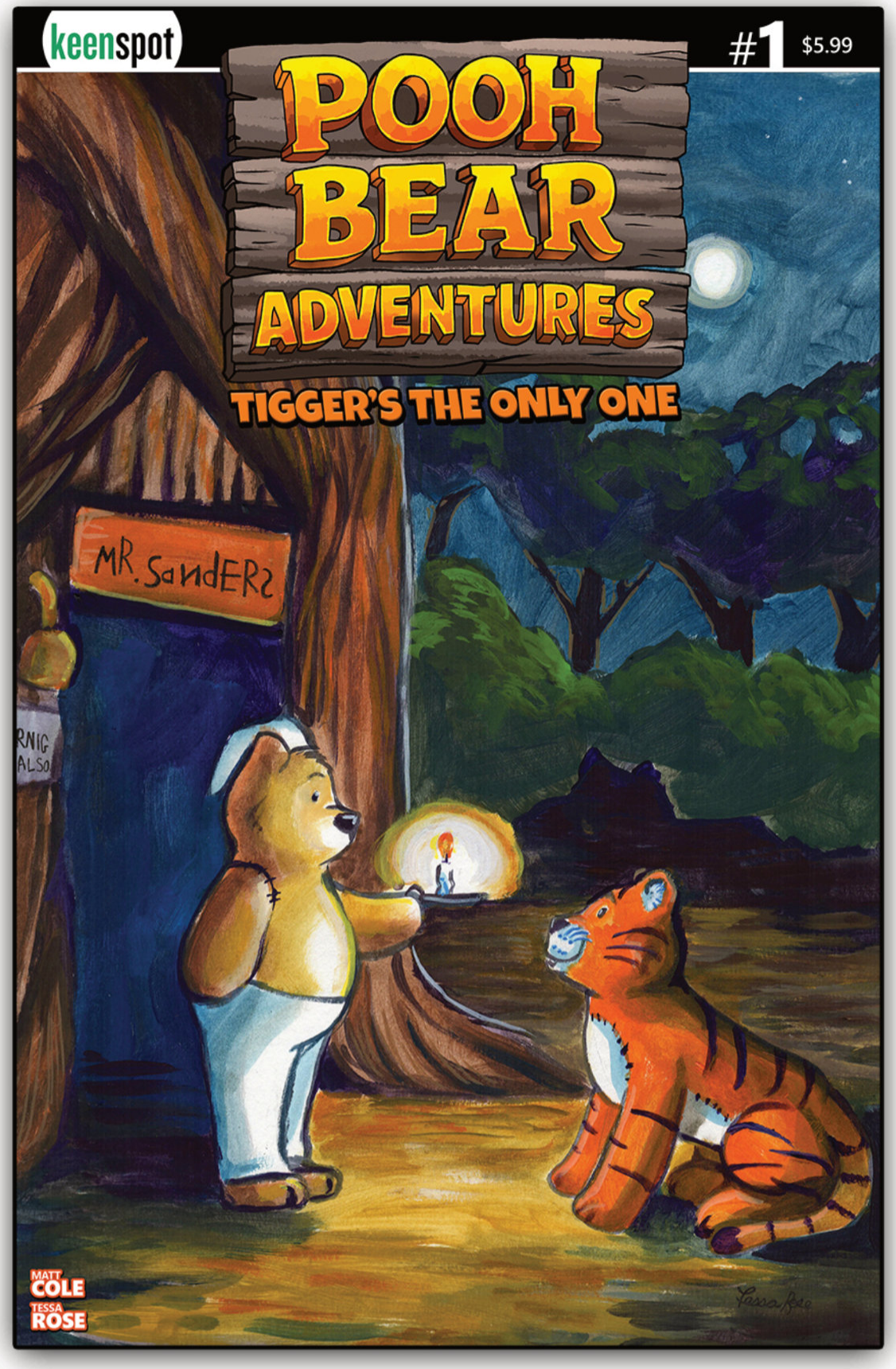

COVER B
TRISH FORSTNER

COVER C
KEN SALINAS

COVER D
BAGGED MYSTERY COVER & CARD

POOH BEAR ADVENTURES: TIGGER'S THE ONLY ONE #1

WRITTEN BY **MATT COLE** • INTERIORS & MAIN COVER ART BY **TESSA ROSE**
FULL COLOR • 32 PAGES • $5.99
FOC DATE: 6/8/2026 • **IN STORE DATE:** 7/22/2026

Cover D is bagged with a new SURPRISE COVER by a MYSTERY ARTIST plus an exclusive *Pooh Bear Adventures* trading card! A quiet night in the Hundred Acre Wood turns upside down when Pooh Bear meets Tigger, a bouncy new friend who insists he likes everything but cannot seem to find anything he actually enjoys. What follows is a playful, forest wide search for the perfect breakfast, filled with humor, mishaps, and the lovable charm of Pooh, Piglet, and even Eeyore. As Tigger's big personality meets the gentle rhythm of the Hundred Acre Wood, he discovers that the best part of any adventure is not what you find to eat, but the friends you share it with. Bright, funny, and full of heart, this story is a joyful celebration of friendship, curiosity, and a little extra bounce. *[This is a Keenspot publication.]*

EX POSSE keenspot

HOLY BRAWL #2

WRITTEN & ILLUSTRATED BY **ÁTHILA FABBIO**
MAIN COVER & HOLOFOIL VARIANT BY **ÁTHILA FABBIO**
FULL COLOR • 32 PAGES • $5.99 MAIN COVER / $29.99 HOLOFOIL
FOC DATE: 6/1/2026 • **IN STORE DATE:** 7/8/2026

The colorful adventures of a fearless exorcist versus an ancient enemy! If you read the first issue of *Holy Brawl* and are eager for more, this is the moment the title truly lives up to its name -- Brawl. Grab your copy and enjoy the continuation of this awesome story. ***[This is a Keenspot publication.]***

EX POSSE keenspot

COVER B
J HAMMOND

COVER C
MIKE LEMAY / MATT RODGERS
STAR SPANGLED SPOT FOIL FLIP COVER

OTTER SQUAD #4

WRITTEN BY **MATT FIFE**
ILLUSTRATED BY **MATT RODGERS**
MAIN COVER ART BY **MATT RODGERS**
FULL COLOR • 32 PAGES • $5.99
FOC DATE: 6/8/2026 • IN STORE DATE: 7/22/2026

As the Otter Squad plots out their next course of action, the Otter Battalion clears remnants of L.E.E.C.H. out of Cozeltéz, uncovering secrets and buried memories. Meanwhile, Slaughter's recent decisions send his private life spiraling... Featuring an all-new back-up beginning in this issue: From the mind and pen of J HAMMOND comes -- BATTLE DUCK!! ***[This is a Keenspot publication.]***

EX POSSE keenspot

JULY 2026 new releases

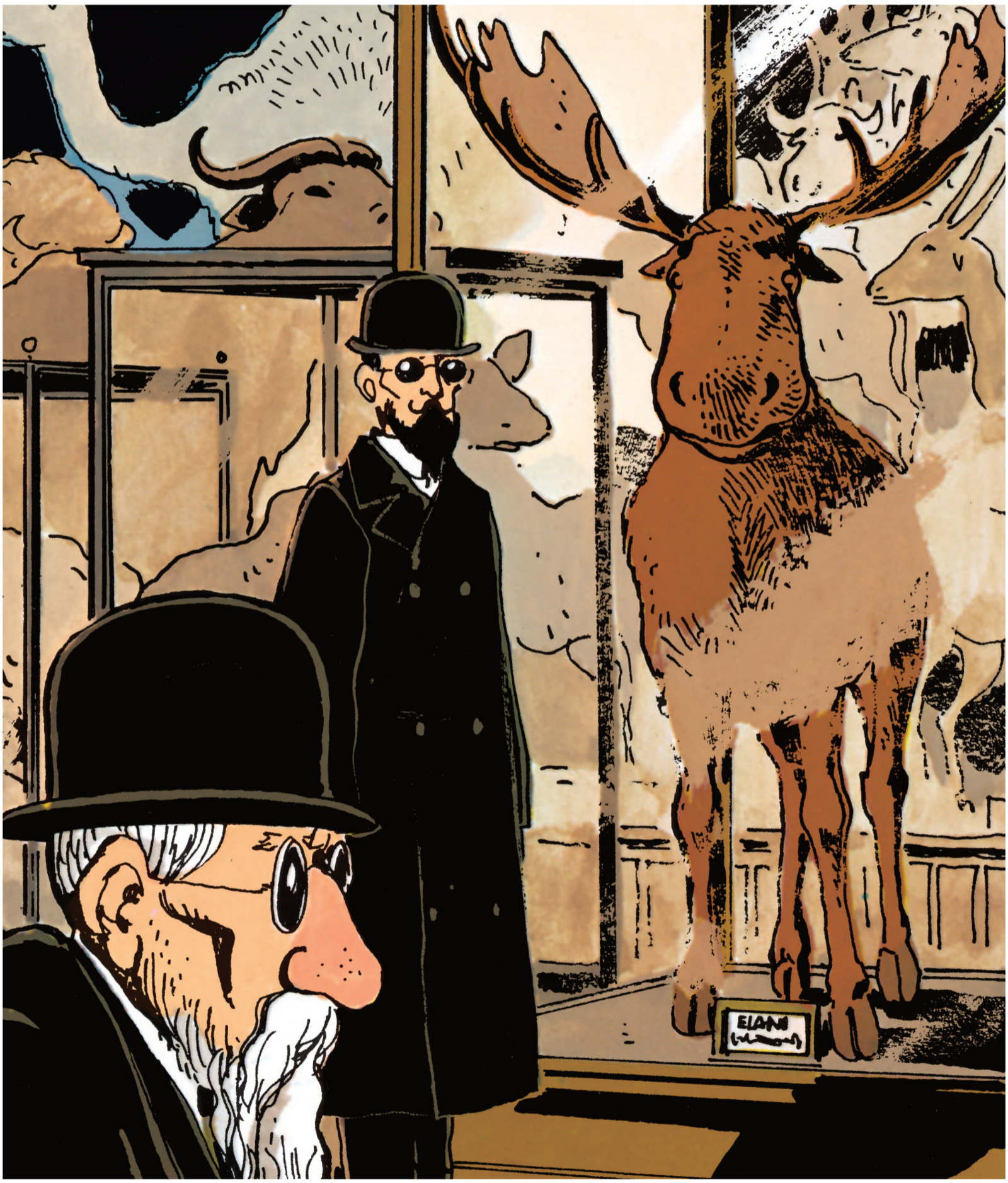

FANTAGRAPHICS • 50TH ANNIVERSARY

SHOCK TREATMENT AND OTHER STORIES

By Jack Kamen, Reed Crandall, George Evans, et al.

Forced to abandon its horror and crime comics, EC turned to a pair of well-crafted, high-tension medical dramas by later Hall of Fame greats Jack Kamen, Reed Crandall, Graham Ingels, and Joe Orlando — *Shock Treatment And Other Stories* collects them all.

When the Comics Code forced EC Comics to abandon its popular horror and crime titles, EC launched a "New Direction" in hopes of attracting new readers. Among the new titles were two medical dramas, *M.D.* and *Psychoanalysis*, which were competing in a rapidly changing media landscape, increasingly dominated by television. It would be more than five years before TV caught up with EC with shows such as Dr. Kildare, Ben Casey, and The Eleventh Hour — precursors to the medical shows we know today.

Artists Jack Kamen, Reed Crandall, George Evans, Graham Ingels, and Joe Orlando paired with writers Robert Bernstein, Jack Oleck, Carl Wessler, and Daniel Keyes to produce a series of taut tales of physical and psychological crises and the doctors who must make split-second life-or-death decisions. All the stories from *M.D.* and *Psychoanalysis* are collected in this volume, including: "The Fight for Life" (Ingels) — mankind's fight against disease before modern medicine; "Shock Treatment" (Evans) — a young boy's attempt at suicide; "The Lesson" (Crandall) — the race to save the life of a teenage girl mutilated in a high-speed crash; and "When You Know How" (Orlando) — during a blizzard, a doctor has to perform emergency surgery on a critically injured boy in his family's kitchen using only the utensils at hand.

Plus: all twelve stories from *Psychoanalysis*, each masterfully drawn by Jack Kamen and most written by Daniel Keyes about the struggles of three patients to reconcile their inner fears and turmoil with their outward lives. With an introduction by Dr. Travis Langley, author of the *Heroes and Villains Psychology* book series.

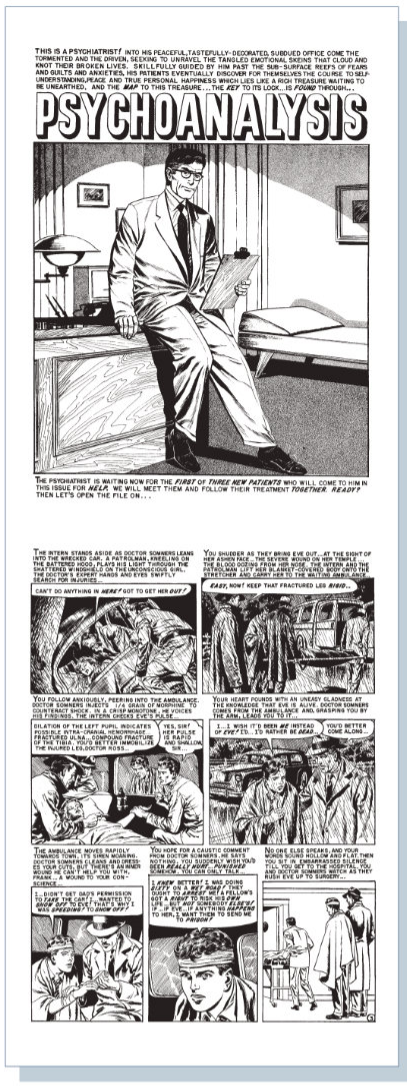

$39.99 | HC | 360 pgs
B&W | 7.25" × 10.25"
ISBN 979-8-8750-0234-2

ALSO AVAILABLE

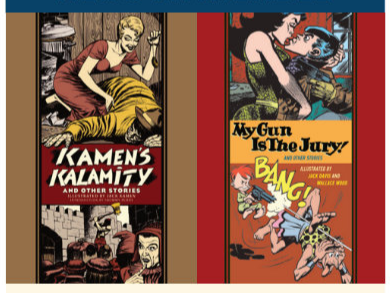

KAMEN'S KALAMITY AND OTHER STORIES
ISBN 978-1-68396-918-1
$35.00 HC

MY GUN IS THE JURY! AND OTHER STORIES
ISBN 979-8-8750-0100-0
$39.99 HC

$19.99 | HC | 100 pgs
FC | 7.25″ × 8.75″
ISBN 979-8-8750-0224-3

HEAVEN

By Katie Skelly

Four young women investigate a vanishing strip club in this supernatural, surreal graphic novel.

Out past the edge of town, there exists a strip club called Heaven that only some can find. Some say it's a mirage. Others say you can't miss the giant neon heels lighting up the desert night skies.

Dolly can't find a place to belong. After losing her identity as a gymnast and navigating family turbulence, she's adrift from school and friends. When a mysterious presence beckons her to Heaven, she wonders if she may just have found her place — but just what does it want in return?

Katie Skelly's first graphic novel since her acclaimed *Maids* in 2020, *Heaven* finds out what happens when the artist's quintessential cool girl characters let their guards down and let the world in. With a supernatural strip club backdrop and an eye-popping sense of color that would make Dario Argento proud, *Heaven* reinforces Skelly's place as one of the most distinctive voices working in contemporary comics today.

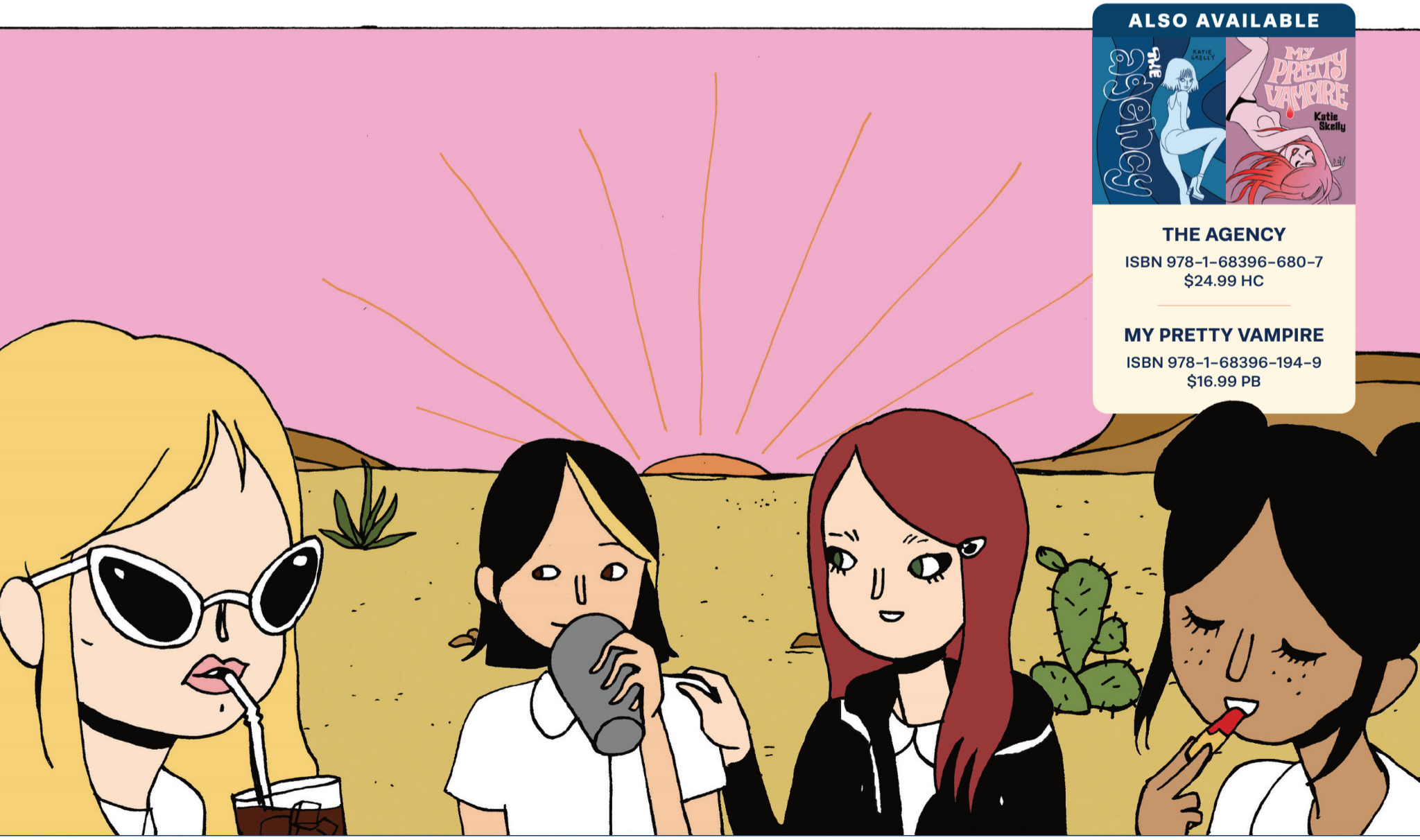

ALSO AVAILABLE

THE AGENCY
ISBN 978-1-68396-680-7
$24.99 HC

MY PRETTY VAMPIRE
ISBN 978-1-68396-194-9
$16.99 PB

$29.99 | HC | 196 pgs
FC | 8″ × 10.75″
ISBN 979-8-8750-0238-0

THE EXTRAORDINARY ADVENTURES OF ADÈLE BLANC-SEC VOL. 1

By Tardi

The iconic Parisian adventure series turns 50!

Meet Adèle Blanc-Sec, journalist extraordinaire of the Belle Epoque. In atmospheric 1910s Paris, our feisty adventuress finds herself embroiled in all manner of bizarre mysteries tinged with mad science and occult energy. Armed only with her wits and her revolver, she contends with dinosaurs, demons, and death cults, always barely surviving to tell the tale. One harrowing escapade after another, when all she truly desires is to while away the hours in the comfort of her home with a cigarette, a glass of cognac, and a novel.

Created in 1976, *The Extraordinary Adventures of Adèle Blanc-Sec* is the iconic Gaslamp fantasy series that put master French cartoonist Jacques Tardi on the map. In celebration of *Adèle*'s 50th anniversary, Fantagraphics is thrilled to introduce a new generation of comic readers to its delightful alchemy of suspense, satire, and the supernatural. This début volume features the first four *Adèle* episodes: "Pterror Over Paris," "The Demon of the Eiffel Tower," "The Mad Scientist," and "Mummies on Parade."

ALSO AVAILABLE

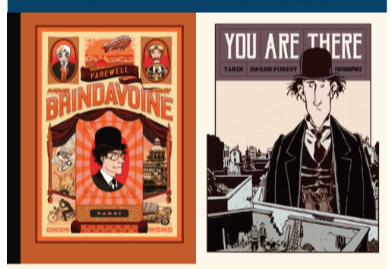

FAREWELL, BRINDAVOINE

ISBN 978-1-68396-433-9
$19.99 HC

YOU ARE THERE

ISBN 978-1-60699-294-4
$29.99 HC

THE OVERSTREET GUIDE TO GRADING COMICS

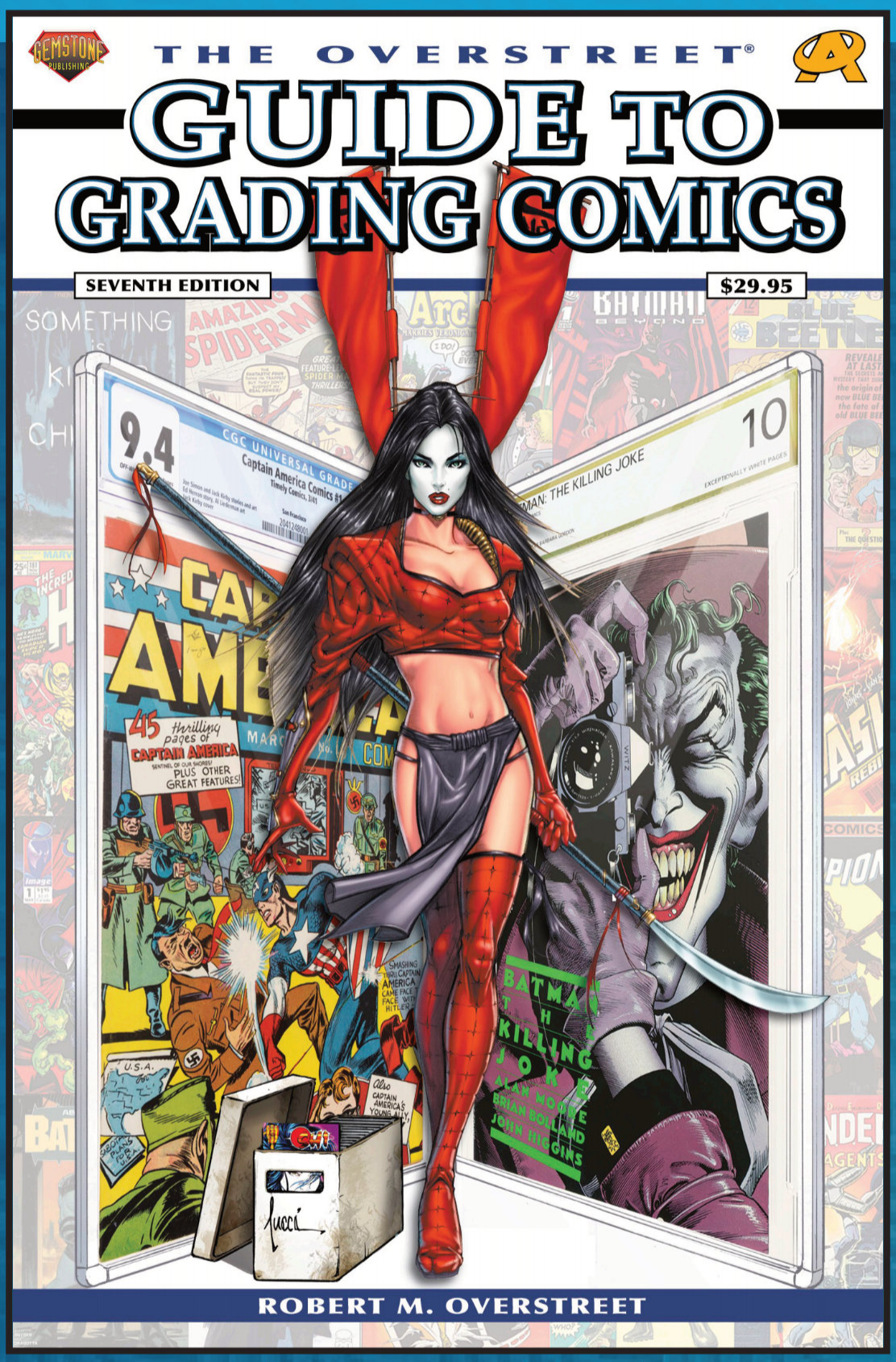

The New Seventh Edition includes

- The 10-point grading system
- Exhaustive descriptions of Primary and Split Grades
- More than 200 full-color image examples
- Storage
- Preservation
- Restoration
- Profiles of third-party grading companies
- The Evolution of Grading
- Much more

368 Pages
Cover by Billy Tucci

Hardcover $39.95 • Soft Cover $29.95 • Full Color

SHI™ ©2026 William Tucci. Used by permission.
Overstreet® is a Registered Trademark of
Gemstone Publishing, Inc. All rights reserved.

STILL AVAILABLE

Limited Supplies

THE OVERSTREET COMIC BOOK PRICE GUIDE #55
SC • $34.95

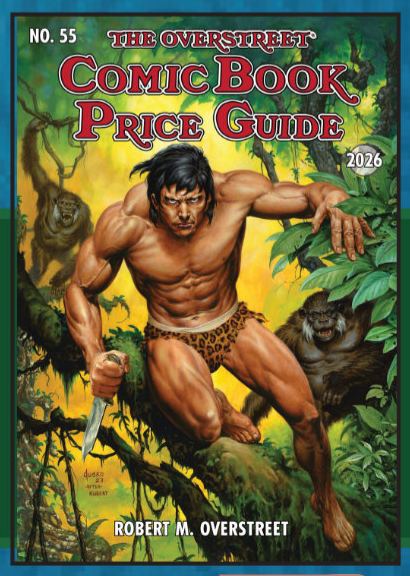

WWW.GEMSTONEPUB.COM

GEMSTONE PUBLISHING

HARPER alley
004
JULY '26
HARPERALLEY.COM

HarperCollins*Publishers*

July 2026

Art © Graham Annable

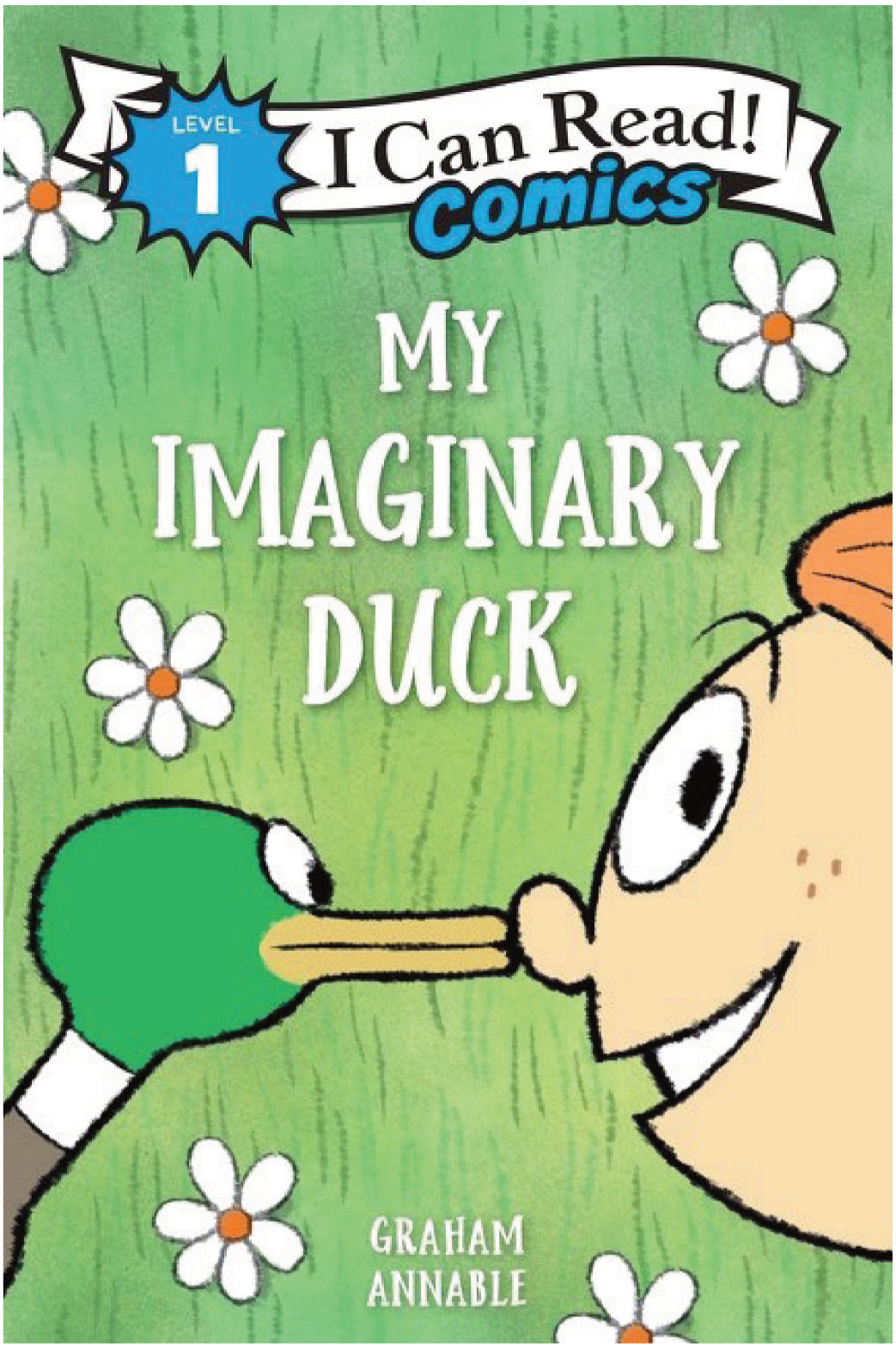

I Can Read Comics Early Readers

9780063414174 (PB)
$5.99
6" x 9" | fc
32 pages
Subject:
Comics & Graphic Novels
I Can Read
Rating: E
FOC: 7/6/2026
In stores: 7/29/2026

MY IMAGINARY DUCK

Written and Illustrated by **Graham Annable**

***My Imaginary Duck* is the newest offering from** I Can Read Comics, an early reader line that familiarizes children with the world of graphic novel storytelling and encourages visual literacy in emerging readers. Comics powerhouse Graham Annable introduces readers to Mavis and her best (imaginary) friend, Duck. The inseparable pair love nothing more than playing together, but soon discover that letting others into your world might just be even more fun.

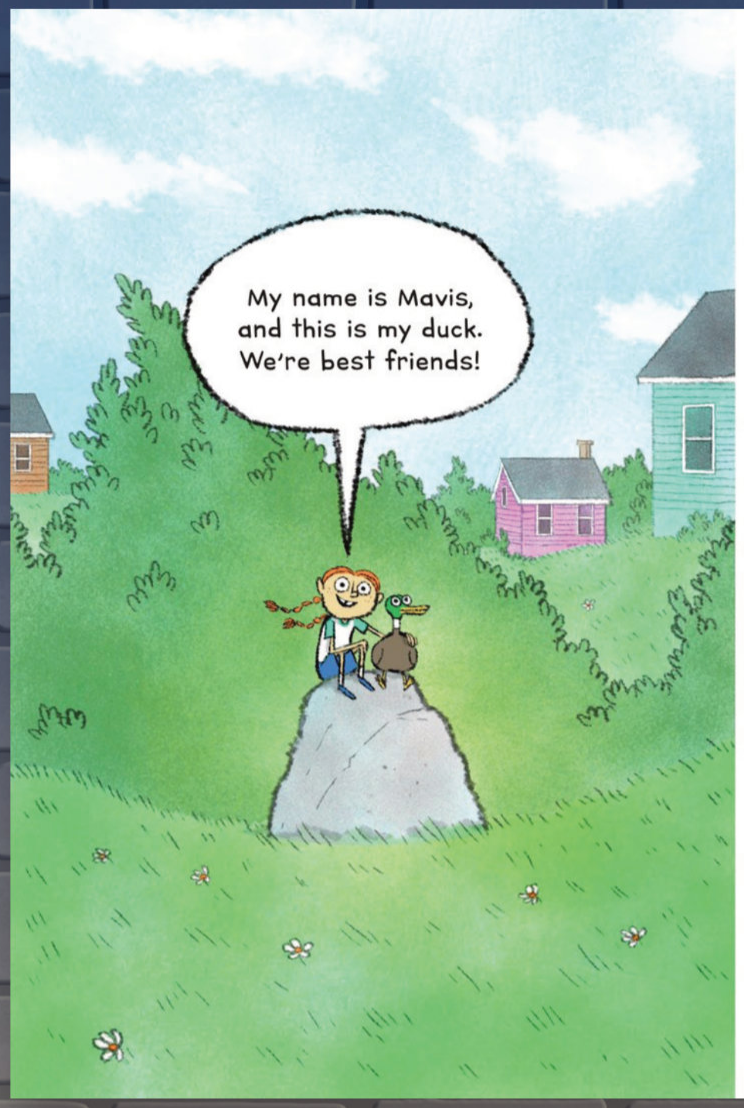
My name is Mavis, and this is my duck. We're best friends!

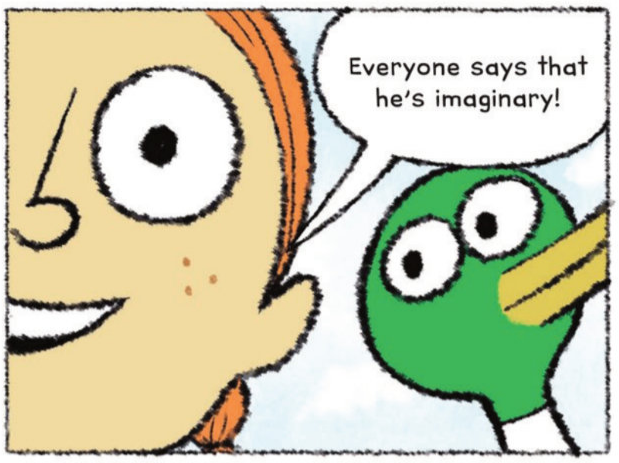
Everyone says that he's imaginary!

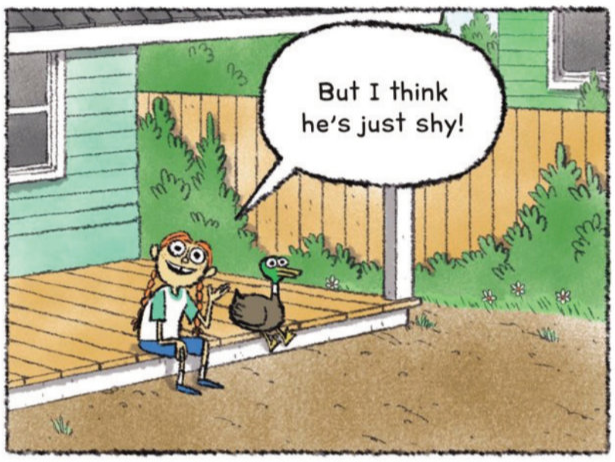
But I think he's just shy!

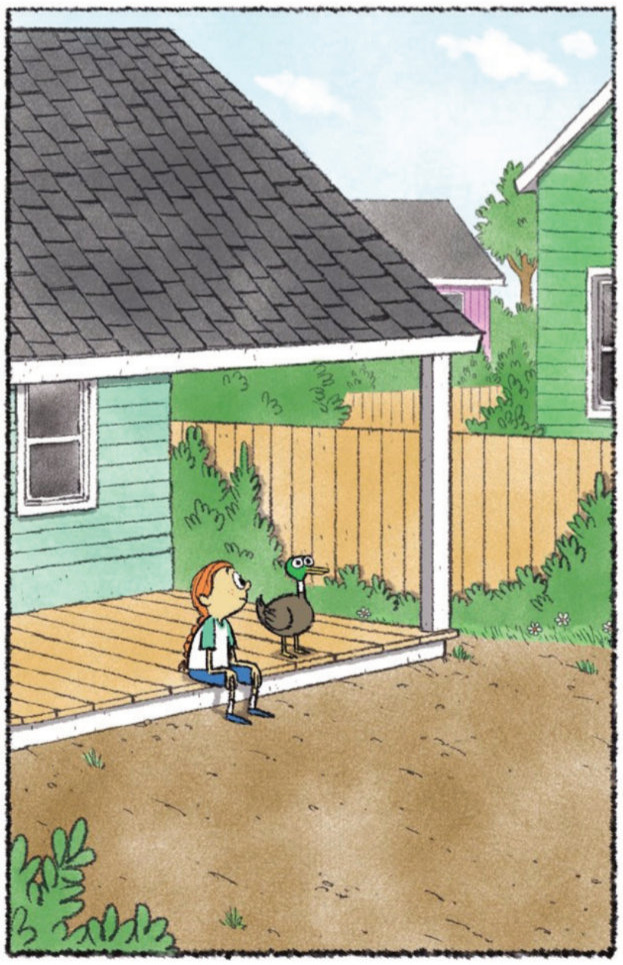

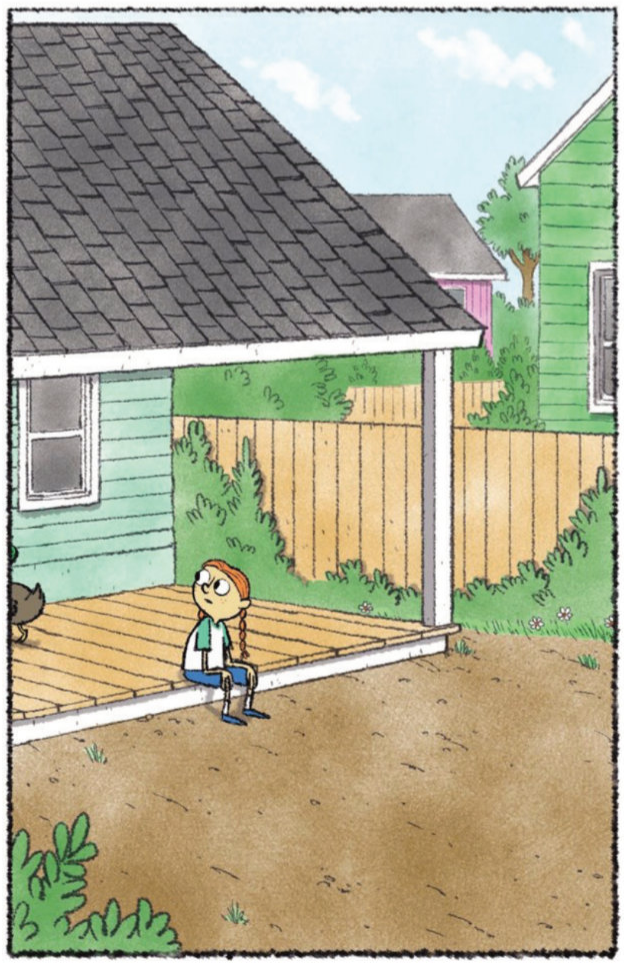

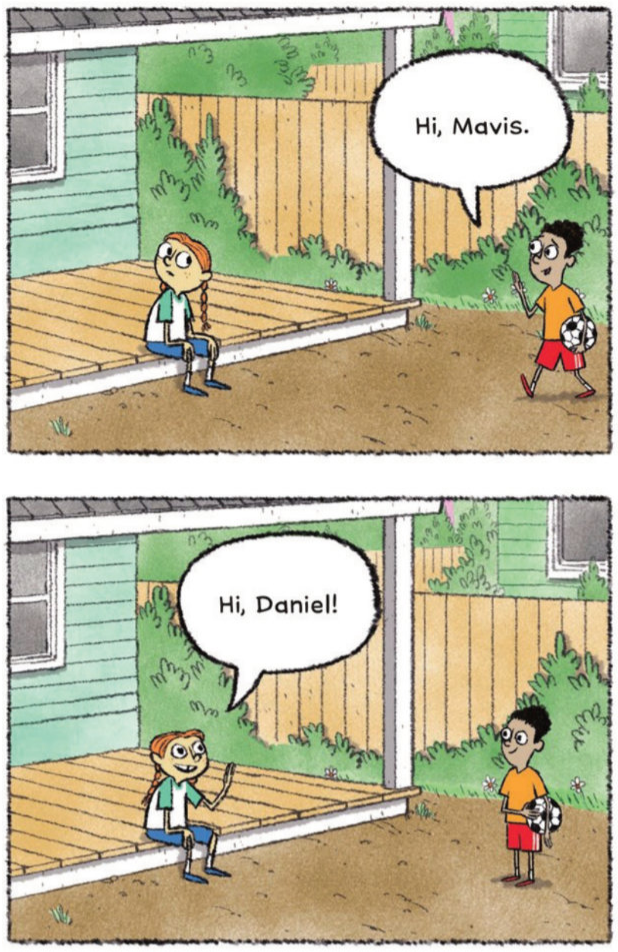
Hi, Mavis.
Hi, Daniel!

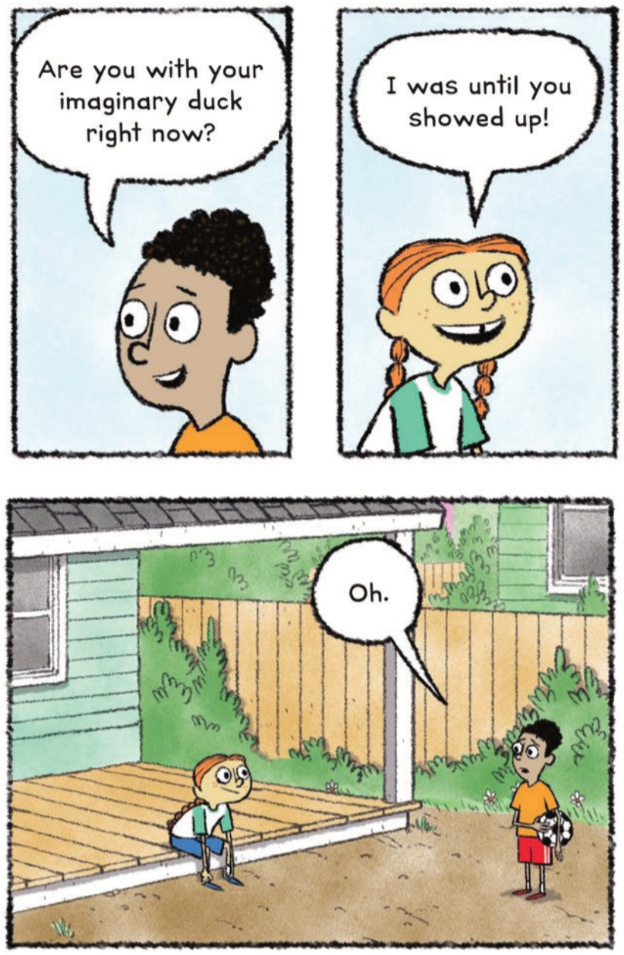
Are you with your imaginary duck right now?
I was until you showed up!
Oh.

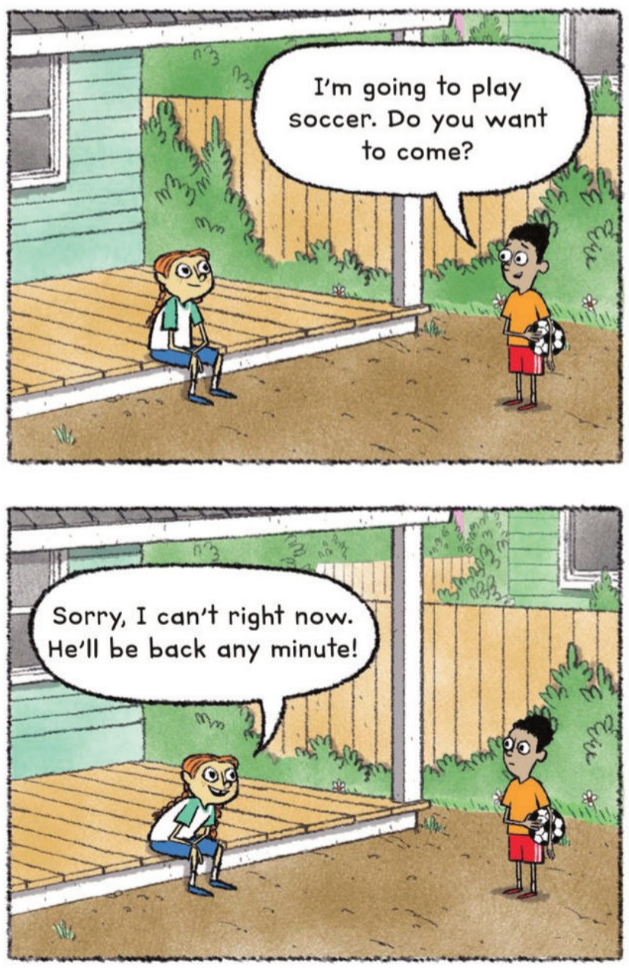
I'm going to play soccer. Do you want to come?
Sorry, I can't right now. He'll be back any minute!

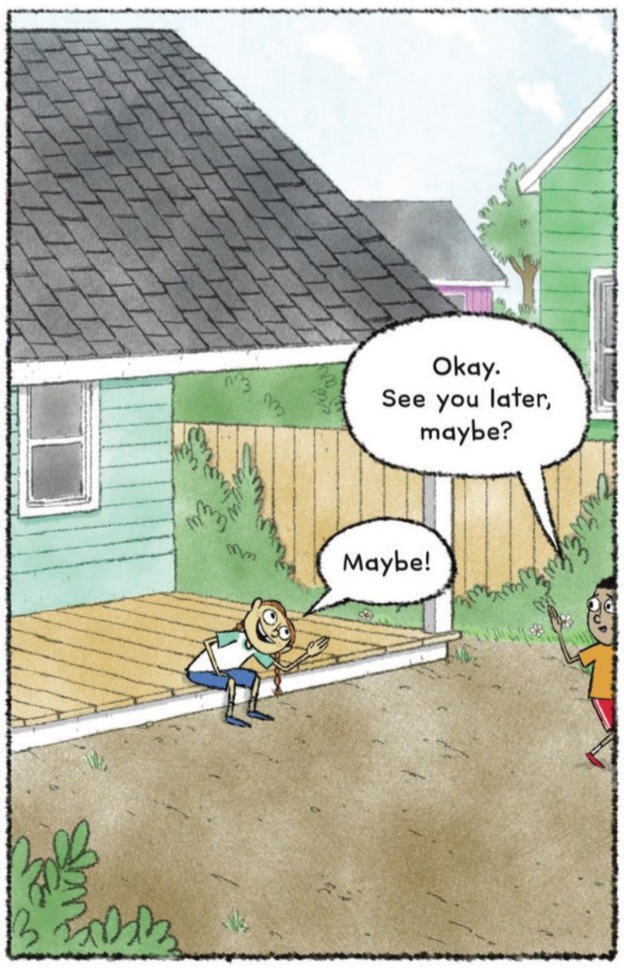
Okay. See you later, maybe?
Maybe!

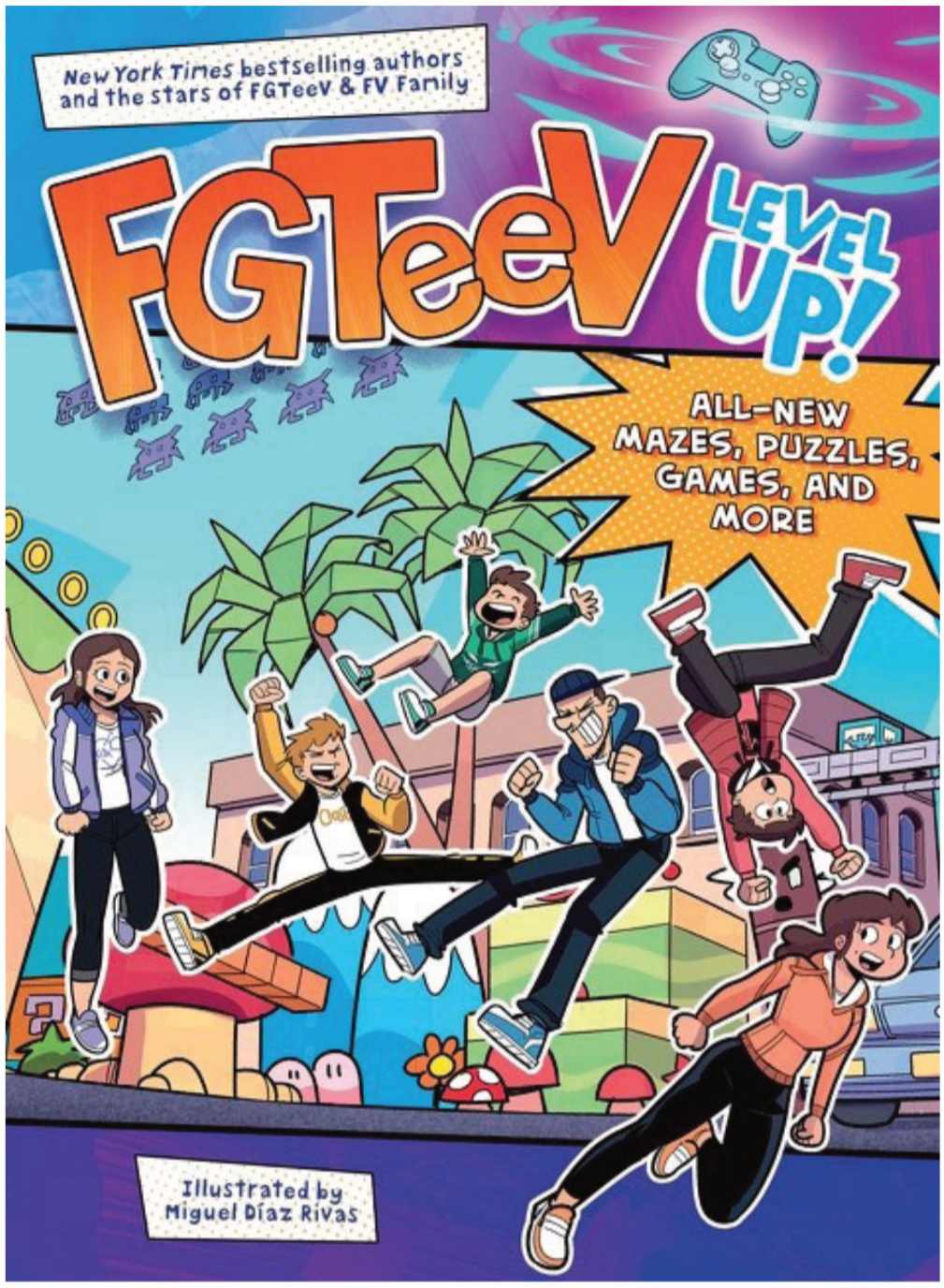

FGTeeV Activity Book!

9780063498945 (PB)
$12.99
5-1/2" x 7-1/2" | fc
128 pages
Subject:
Activity Books
Middle Grade Fiction
Rating: MG
FOC: 6/22/2026
In stores: 7/22/2026

FGTEEV: LEVEL UP!

Written by: **FGTeeV**, Illustrated by **Miguel Díaz Rivas**

Join YouTube sensation FGTeeV as they game their way to victory! Help them fight their way through mazes, unscramble the word searches, and break into the game with these awesome activities. Featuring all your favorite characters from FGTeeV, this all-new book promises hours of adventure, with connect-the-dots, spot-the-differences, word scrambles, and much, much more.

This full-color paperback standalone activity book features all of your favorite FGTeeV characters while putting you in the center of the adventure!

OH, THE PLACES YOU'LL GO!
CAN YOU NAME ALL THE PEOPLE AND PLACES THAT THE FGTeeV FAMILY VISITED DURING THEIR OUTER SPACE MISSION?

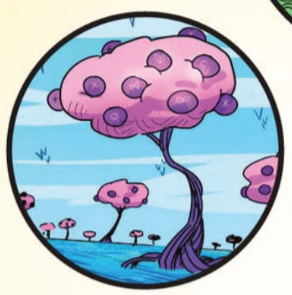

FILL IN THE CROSSWORD BELOW!

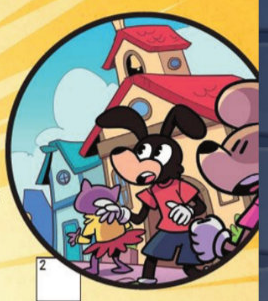

ACROSS

4. Stowaway bear
5. Home of the most precious gem
6. Home of the orbs of light
8. Alien with a detachable head

DOWN

1. Home of the ancient tablet of worship
2. Mysterious game store owner
3. Home of the Infinite Cube
7. Home of Boomer and the Ryngmaster

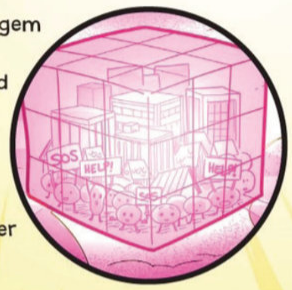

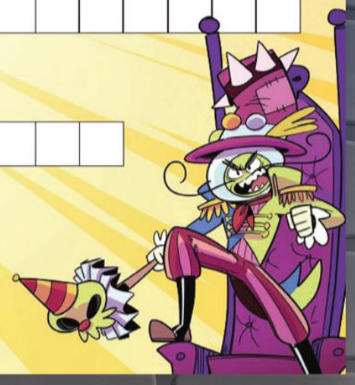

CLIMB THE SCAFFOLDING ON XYLE'S SECRET LAIR TO GET TO THE TOP!

At each level, draw a line through the numbers with the greatest value to stop him, starting with the bottom platform of ladders.

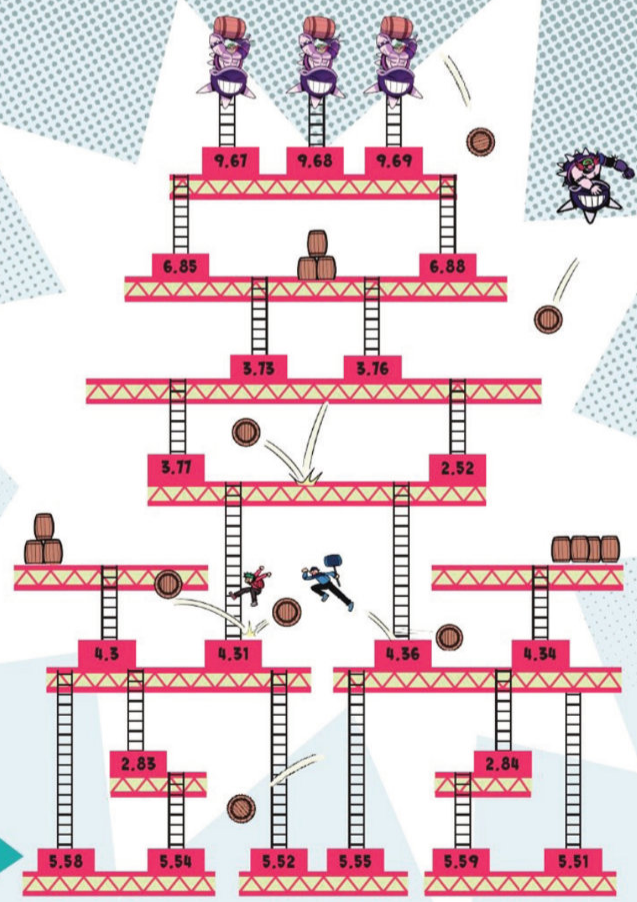

Care Bears and Coloring!

9780063483743 (PB)
$9.99
9” x 9” | bw
80 pages
Subject:
Activity Book
Coloring Book
Rating: E
FOC: 6/15/2026
In stores: 7/15/2026

CARE BEARS: COLORS OF CARING

Written and illustrated by **CloudCo**

From the cloud-dotted landscapes of Care-A-Lot to hugs with your best bear friends, get ready to zone out, zen in, and add some colorful brightness to your day! Color between the lines (or don’t! We won’t tell) with your favorite characters from the Care Bears universe.

WISH
BEAR

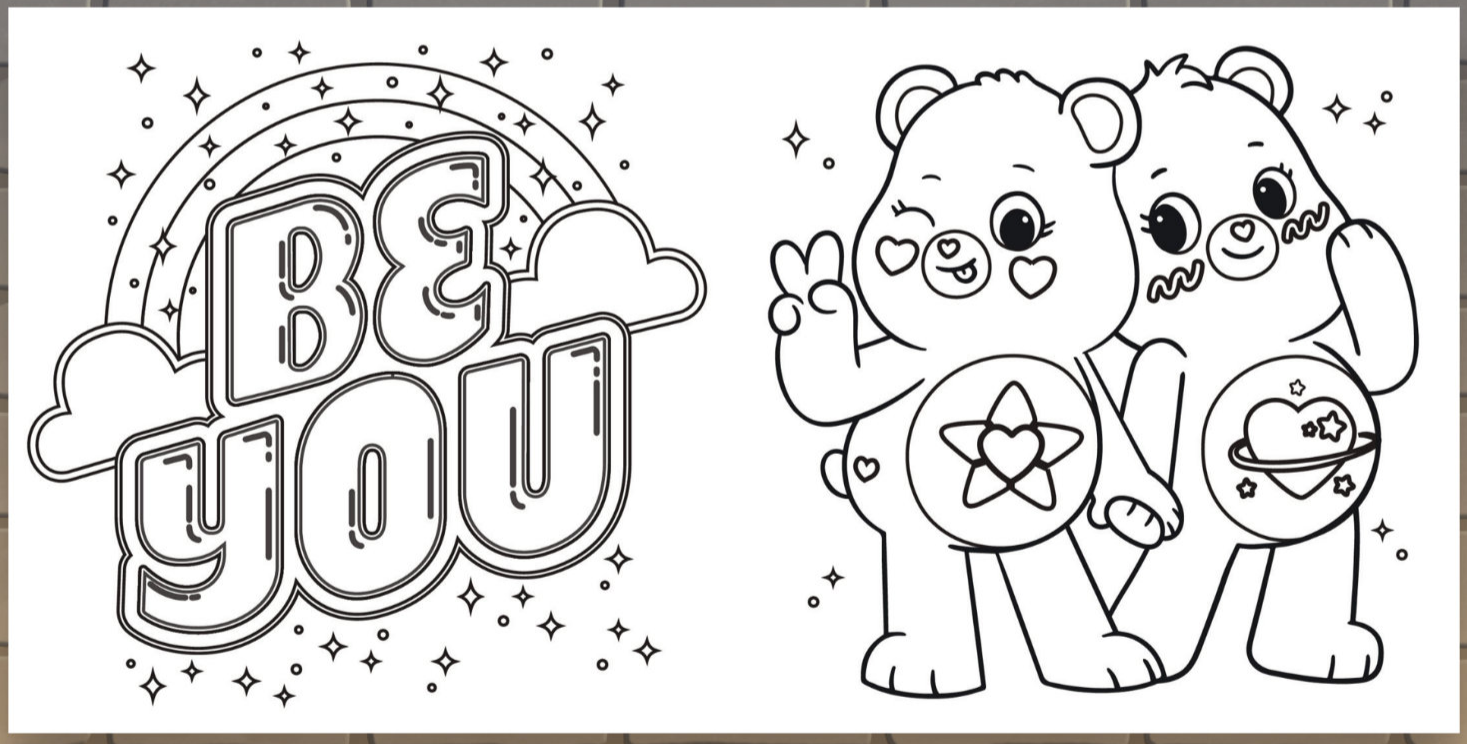
BE
YOU

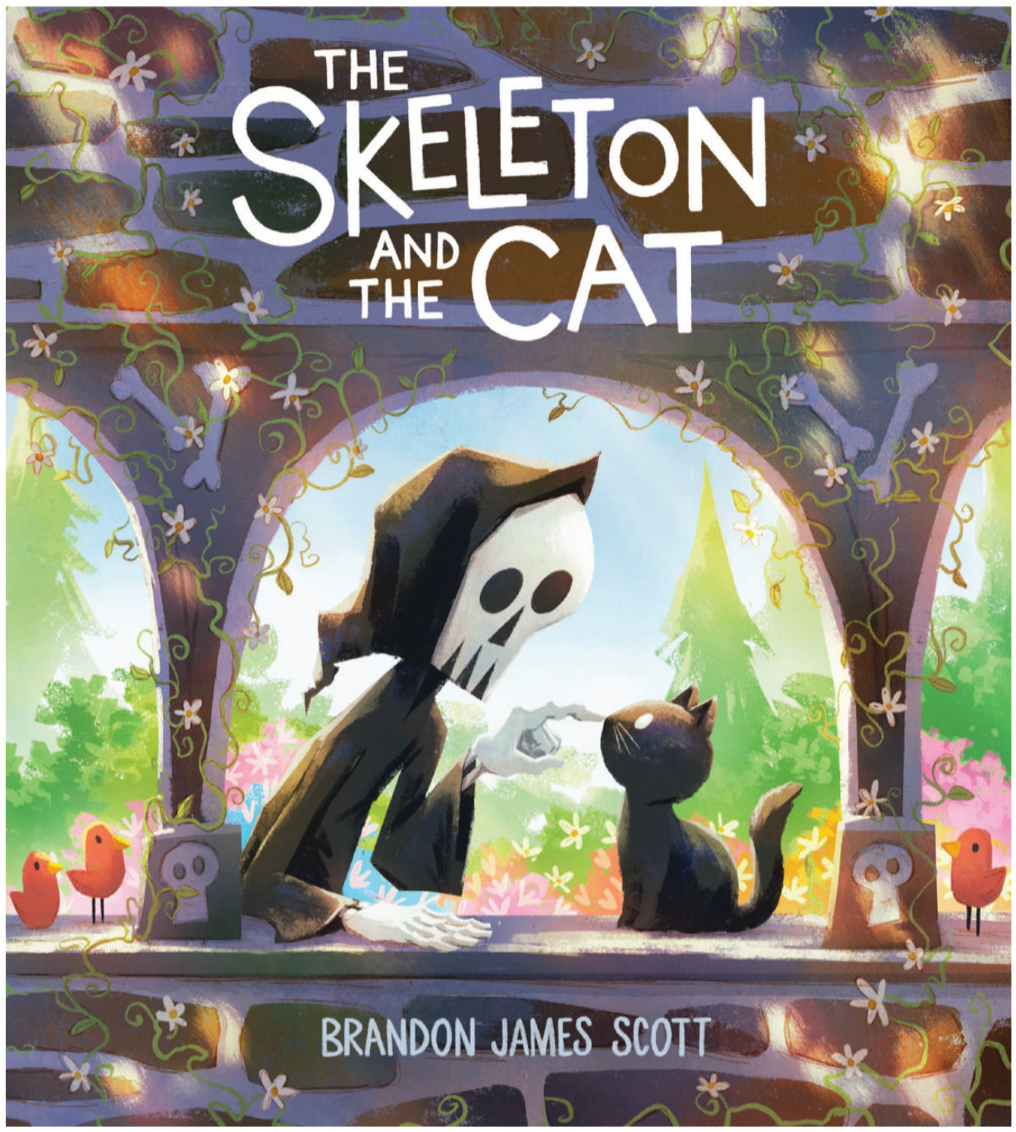

A Perfect First Halloween Title

9780063455887 (HC)
$19.99
9" x 10" | fc
64 pages
Subject:
Picture Book Fiction
Juvenile Fiction/Animals/Cats
Rating: E
FOC: 6/8/2026
In stores: 7/8/2026

THE SKELETON AND THE CAT

Written and Illustrated by **Brandon James Scott**

Skeleton lived alone in lonesome bliss. She tended to her garden and she read books and she drank tea.Until one day, there was a cat at her door.

KNOCK *KNOCK*

"Yes," said the Skeleton.

"Can I come in?" asked the Cat . . . .

From award-winning creator, Brandon James Scott, comes a dynamic duo sure to convince readers that skeletons are gardeners, cats tell good-ish jokes, and both make good friends. Not since Arnold Lobel's *Frog and Toad* have we seen a pair as warm, engaging, and funny as Skeleton and Cat! You will like it here.

Later that day, the Skeleton went to her front porch to water her petunias.

"Why are you still here?" the Skeleton asked the Cat.

"I don't have anywhere else to be," said the Cat. "Would you like to hear a joke?"

"No," said the Skeleton.

"If I tell you a joke and you like it, then can I come in?"

"Like this?" asked the Skeleton.

"No," said the Cat, "not like that."

It was true.

The Skeleton learned two things that day:

1. Cats do not pick good books to read.
2. All books are better when you have a cat on your lap.

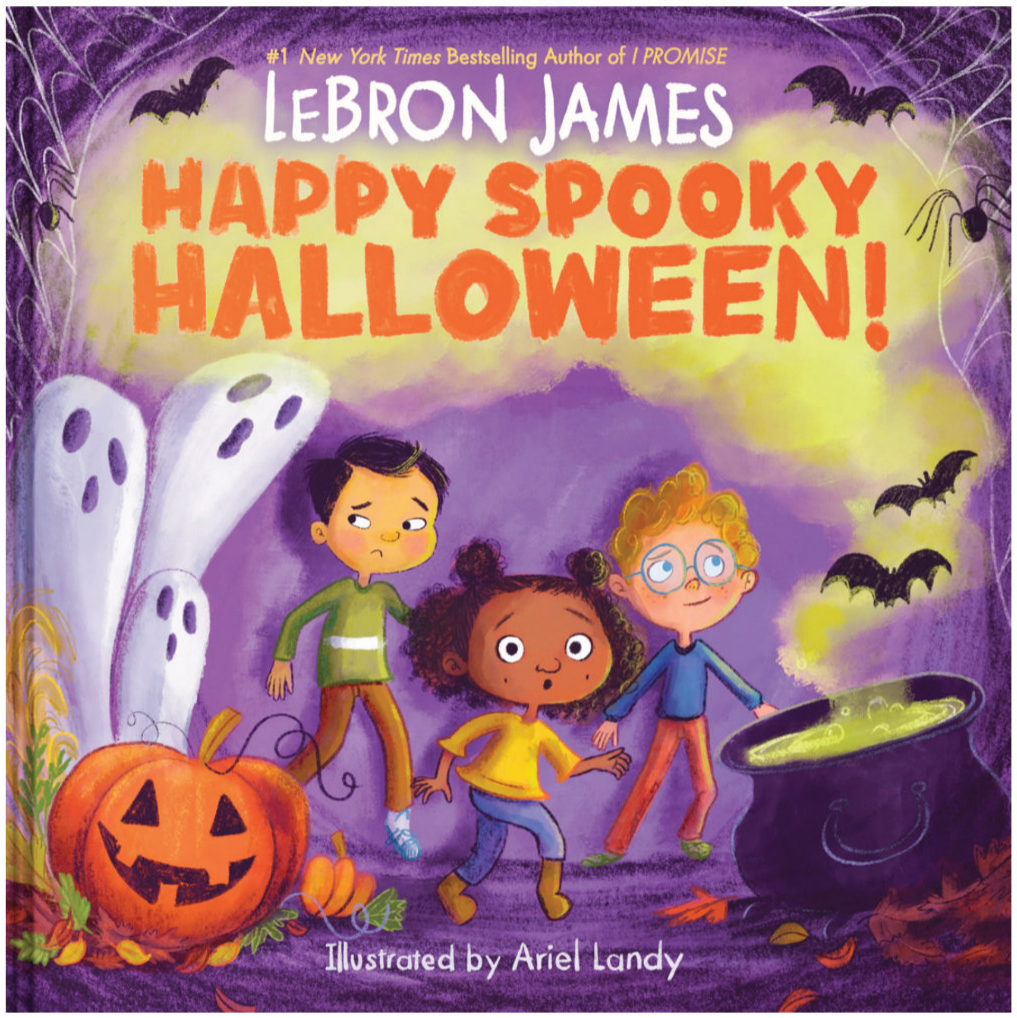

LeBron's Famous for His Love of Halloween!

9780063306653 (HC)
$12.99
9" x 9" | fc
32 pages
Subject:
Picture Book Fiction
Juvenile Fiction/Diversity & Multicultural
Rating: E
FOC: 6/22/2026
In stores: 7/22/2026

HAPPY SPOOKY HALLOWEEN!

Written by **LeBron James**, Illustrated by **Ariel Landy**

Hickory Elementary is having their annual Halloween party, and Zara and the other kindergartners are finally able to attend. But when they show up, it isn't quite what they expected. Everything is spine-chilling, toes-tingling, terrifying—and absolutely petrifying!!

So Zara and her crew offer up some fun alternatives to the older kids' dismay.It's a battle of the littles vs the big kids, and only kindness and collaboration will win out!

Perfect for all Halloween tables and endcaps, this new offering from superstar athlete and bestselling author LeBron James is sure to make all readers scream EEK!

When they arrived at school, Zara and her classmates counted down the minutes until the big party.

Is it time yet?
Zara wondered.

"Is it time yet?!"
Remy asked.

"Is it time—" Cyrus started.

"It's **TIME!**"
Zara squealed.

Very carefully, the kindergartners tiptoed inside. It was dark and grim. The gym definitely felt haunted. Some of the kids even cried as Nicky, a fifth grader, led them farther into the party.

At the end, they all looked around.
It was a little fun *and* a little spooky.

"This doesn't look all that bad," Caleb said.

That day, Hickory Elementary learned that Halloween isn't just about scary zombies or haunted houses—but it's about respect, bravery, and being a good friend.

Previously Solicited with Other Distributors

9780008696054 (HC)
$40.00
7-7/16" x 9-11/16" | fc
328 pages
Subject:
Comics & Graphic Novels
Manga/General
Rating: T+
FOC: 6/1/2026
In stores: 7/1/2026

THE ANIME ARCHIVES

Written by **Lost in Cult**

***The Anime Archives* celebrates it all, from the** Studio Ghibli films that fans queued for at the cinema to the eagerly-anticipated weekly *One Piece* episodes, and *Attack on Titan's* enormous cultural footprint, no icon will be left out.

Discover more about the creators—and creative processes—that gave life to these worlds that defined childhoods while capturing imaginations. Composed of thoughtful essays and insights into key artists, dive into the inspirations, philosophies, and techniques integral to these timeless masterpieces.

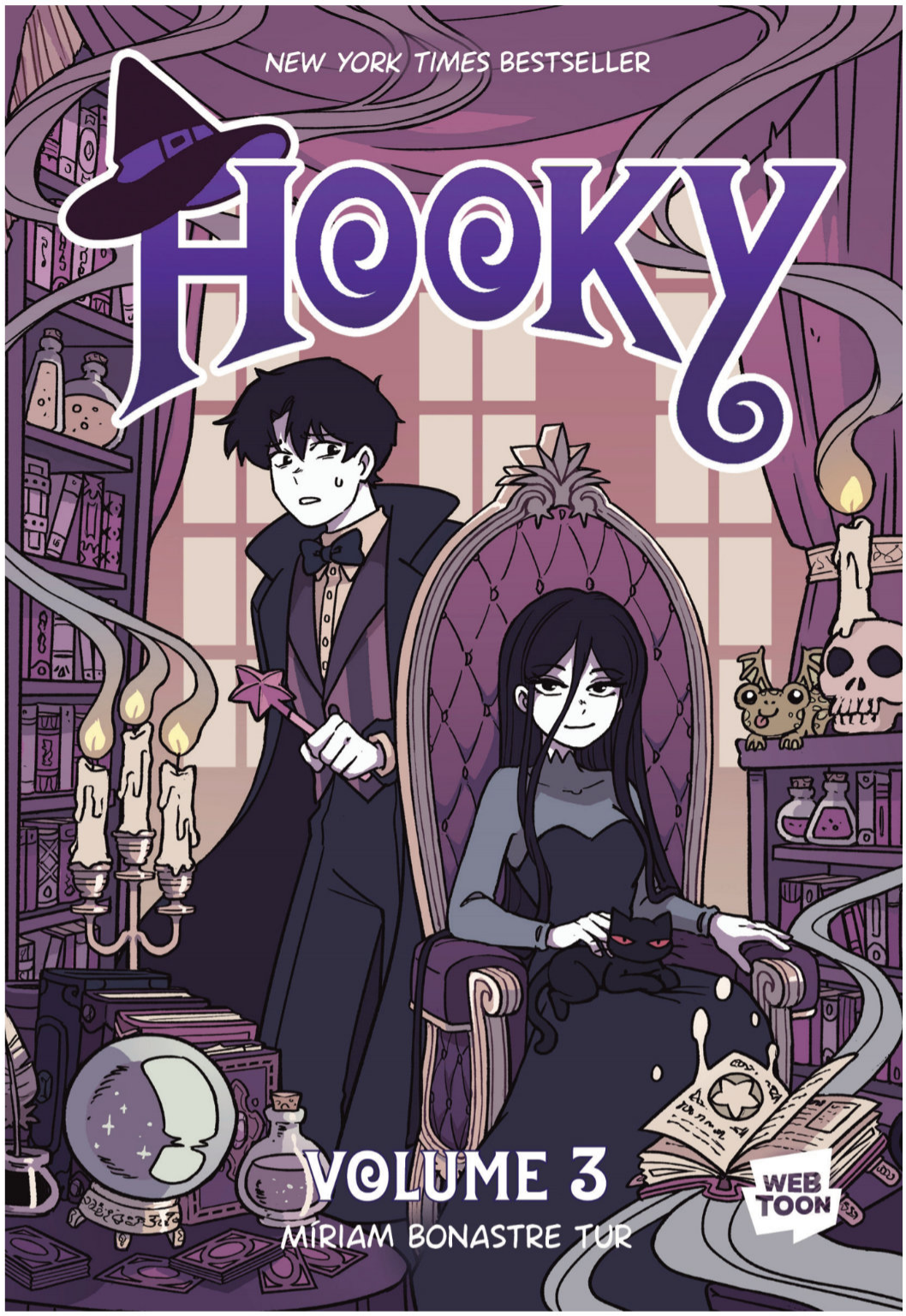

Previously Solicited with Other Distributors

9780358693574 (PB)
$15.99
5-1/2" x 8" | fc
400 pages
Subject:
Comics & Graphic Novels
Fantasy
Rating: MG
FOC: 6/1/2026
In stores: 7/1/2026

HOOKY VOLUME 3

Written and Illustrated by **Míriam Bonastre Tur**

Reeling from three years of anti-magic rule under the king—and three years disconnected from twin witches Dani and Doria—Princess Monica, Nico, Damien, and Prince William know that it is now their responsibility to save the kingdom, and their friends, before darkness prevails.

Determined to uncover the circumstances of Dorian's disappearance and rescue reigning Queen of the Witches Dani from her mysterious curse, the group comes together for one final epic adventure. On a mission that takes them across the kingdom, friendships are tested, romances bloom, and the past holds the key to their future.

Dorian, Dani, and all the witches and non-magical people of the kingdom must decide once and for all: Who will they be, and will they use their power and influence for good?Based on the beloved WEBTOON comic, *Hooky Volume 3* provides a thrilling, heartfelt conclusion that reimagines the art in gorgeous print format and offers extras for both new and old fans.

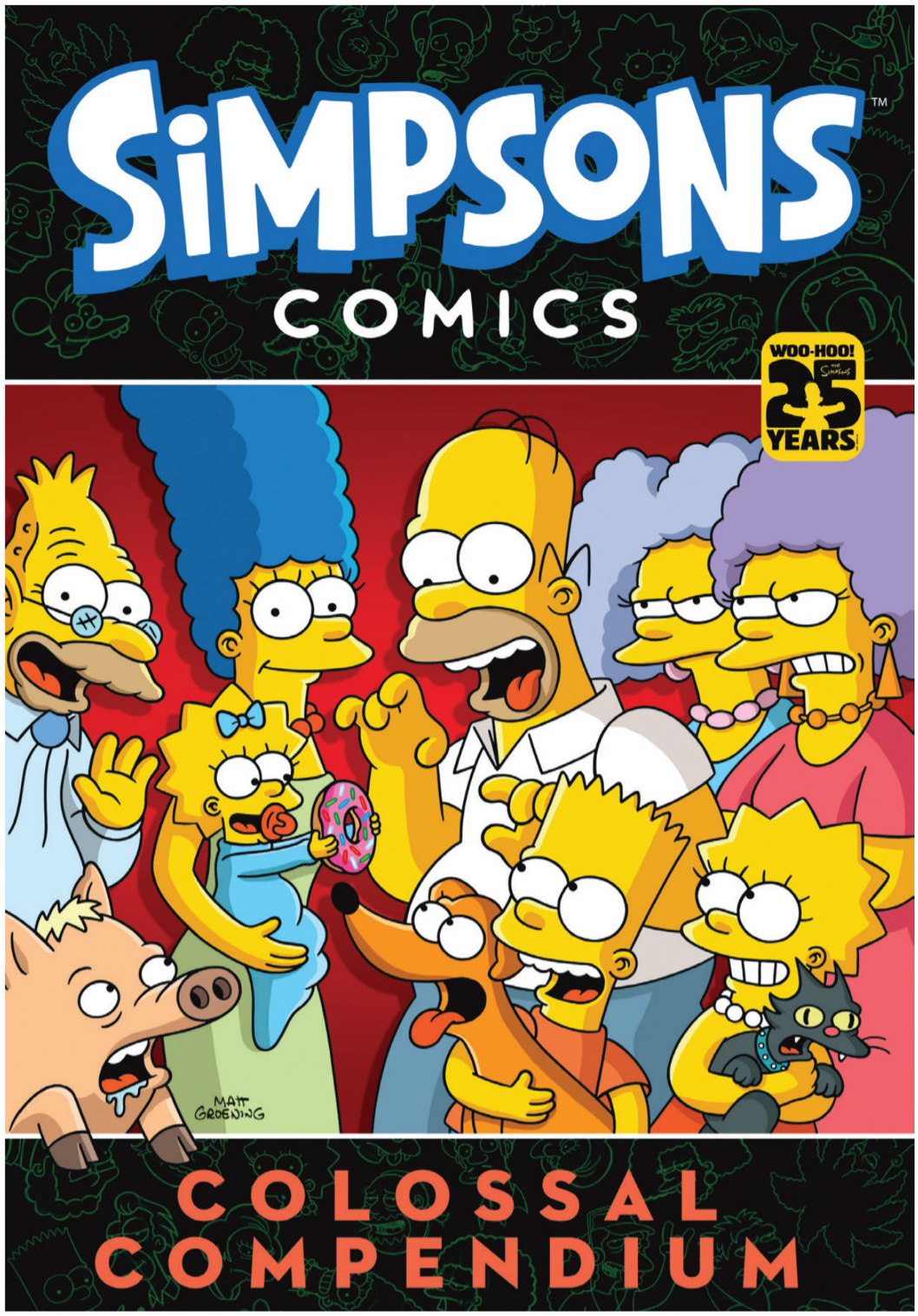

Previously Solicited with Other Distributors

9780062336095 (PB)
$19.99
6-5/8" x 10-1/8" | fc
176 pages
Subject:
Comics & Graphic Novels
Humor
Rating: E
FOC: 6/1/2026
In stores: 7/1/2026

SIMPSONS COMICS COLOSSAL COMPENDIUM VOLUME 2

Written and Illustrated by **Matt Groening**

This continuing series of handpicked stories is chock-full, featuring 176 pages of comedic gems in a high quality trade paperback format that includes a pullout paper craft that will allow the reader to recreate the second in a series of Springfield's favorite landmarks.

Join the fun as Bart meets his double-crossing doppelgänger, Homer proves there IS cause to be alarmed at the nuclear power plant, Moe and the barflies invent a popular beer-flavored donut, the whole family makes itself busy as bees while trying to make money in the honey business, and Bartman faces his deadliest foe of all . . . the Bartman of the Future!

And much, much more! Then build your very own replica of one Homer Simpsons' favorite nightspot, Moe's Tavern, with your very own two hands!

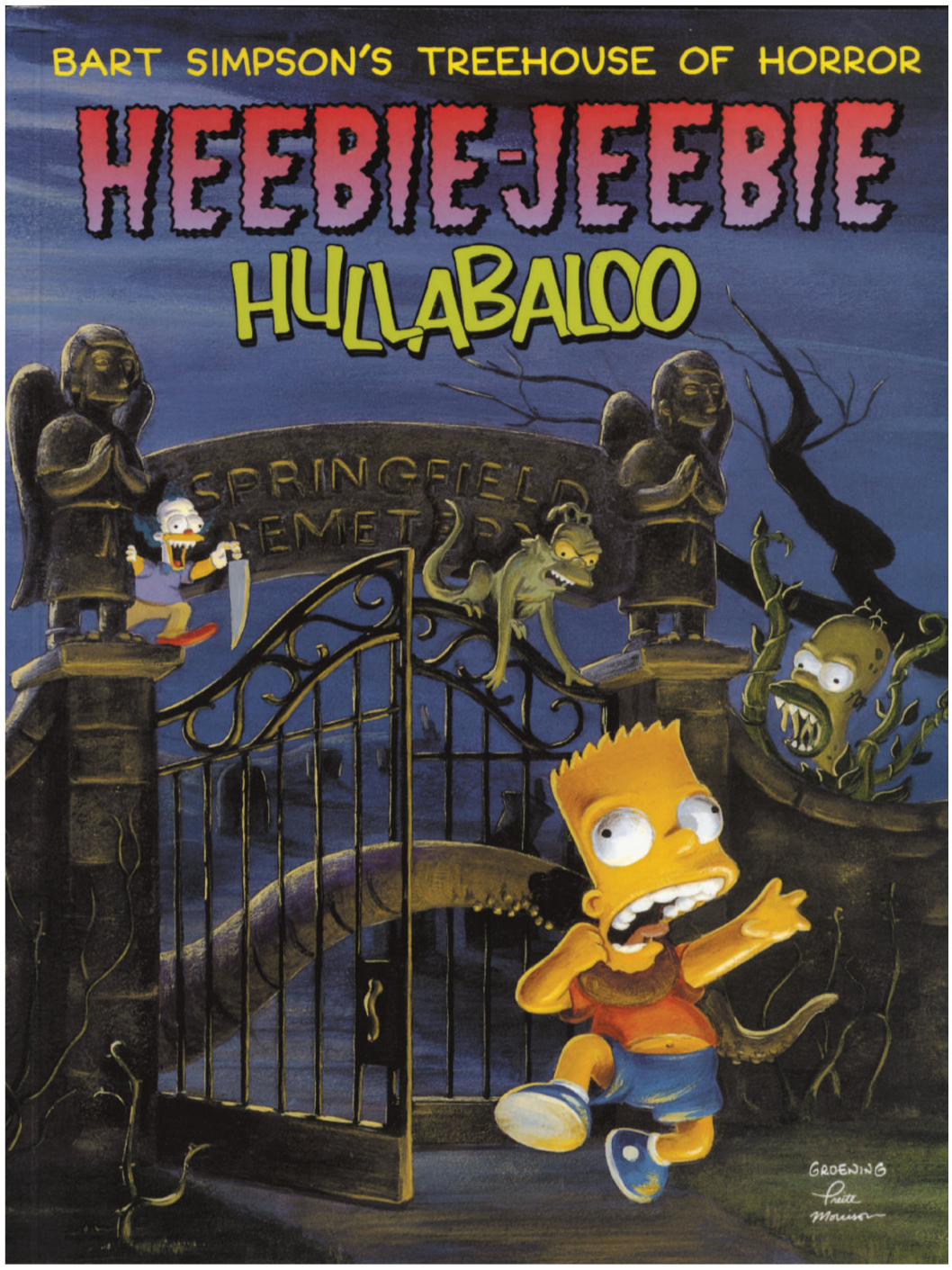

Previously Solicited with Other Distributors

9780060987626 (PB)
$19.99
8" x 10-7/8" | fc
144 pages
Subject:
Comics & Graphic Novels
Humor
Rating: E
FOC: 6/1/2026
In stores: 7/1/2026

BART SIMPSON'S TREEHOUSE OF HORROR HEEBIE-JEEBIE HULLABALOO

Written and Illustrated by **Matt Groening**

The essential companion for anyone celebrating Halloween – Simpsons style!

Now Simpsons fans can trick or treat along with their favorite family with this compendium of tips and features, including how to monster-proof your room, how to tell if your babysitter is a witch, and how all the citizens of Springfield celebrate Halloween. Plus, they'll enjoy three complete issues of Bart Simpson's *Treehouse of Horror* comics.

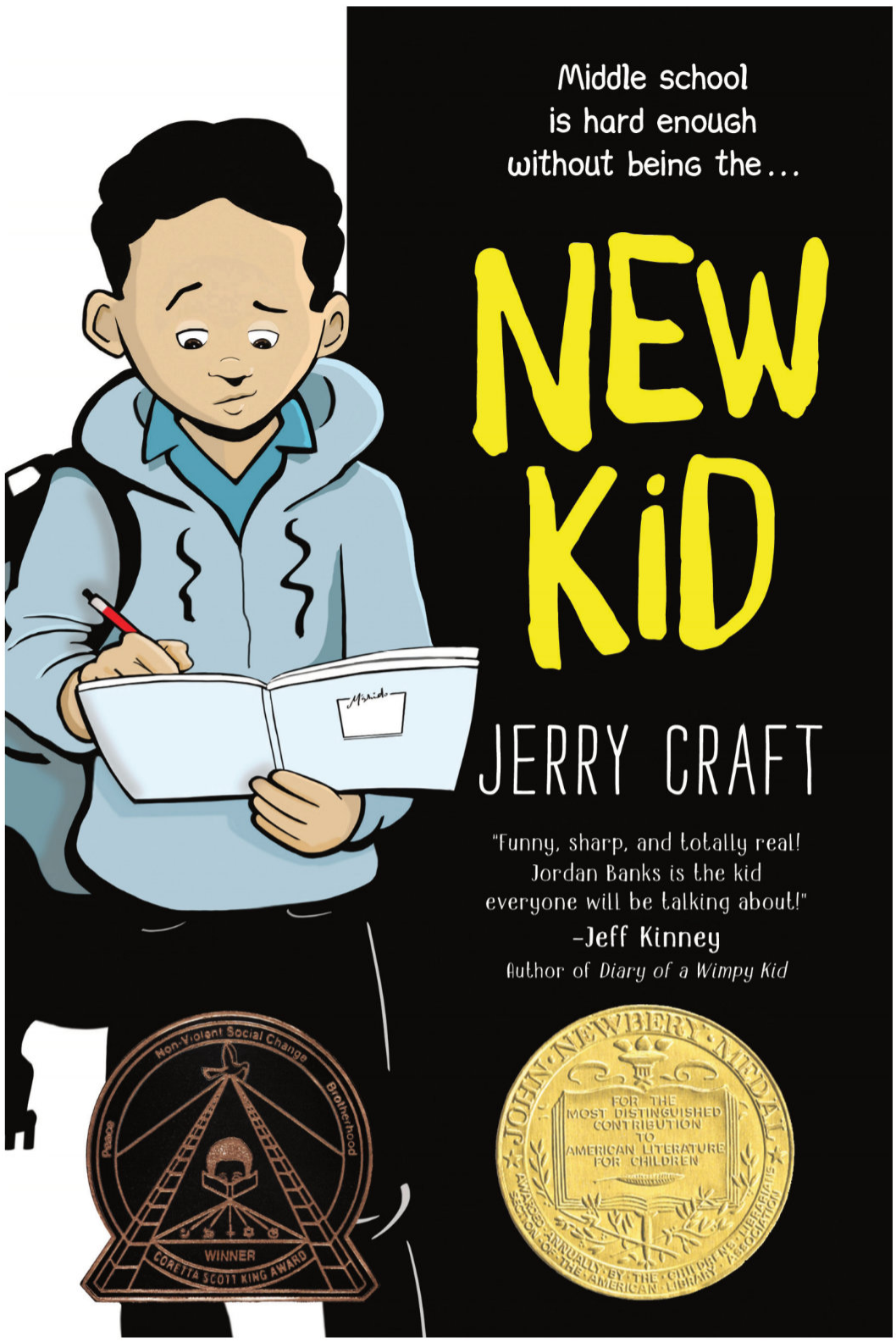

Previously Solicited with Other Distributors

9780062691194 (PB)
$15.99
6" x 9" | fc
256 pages
Subject:
Comics & Graphic Novels
Humor
Rating: MG
FOC: 6/1/2026
In stores: 7/1/2026

NEW KID

Written and Illustrated by **Jerry Craft**

Seventh grader Jordan Banks loves nothing more than drawing cartoons about his life. But instead of sending him to the art school of his dreams, his parents enroll him in a prestigious private school known for its academics, where Jordan just happens to be one of the few kids of color in his entire grade.

As he makes the daily trip from his Washington Heights apartment to the upscale Riverdale Academy Day School, Jordan soon finds himself torn between two worlds—and not really fitting into either one. Can Jordan learn to navigate his new school culture while keeping his neighborhood friends and staying true to himself? With humor, heart, and honesty, cartoonist Jerry Craft shines a spotlight on the experience of being a black student in a predominantly white school, tackling tough topics like racism and microaggressions.

This full-color graphic novel will also speak to any kid who's dealt with the challenges of middle school.

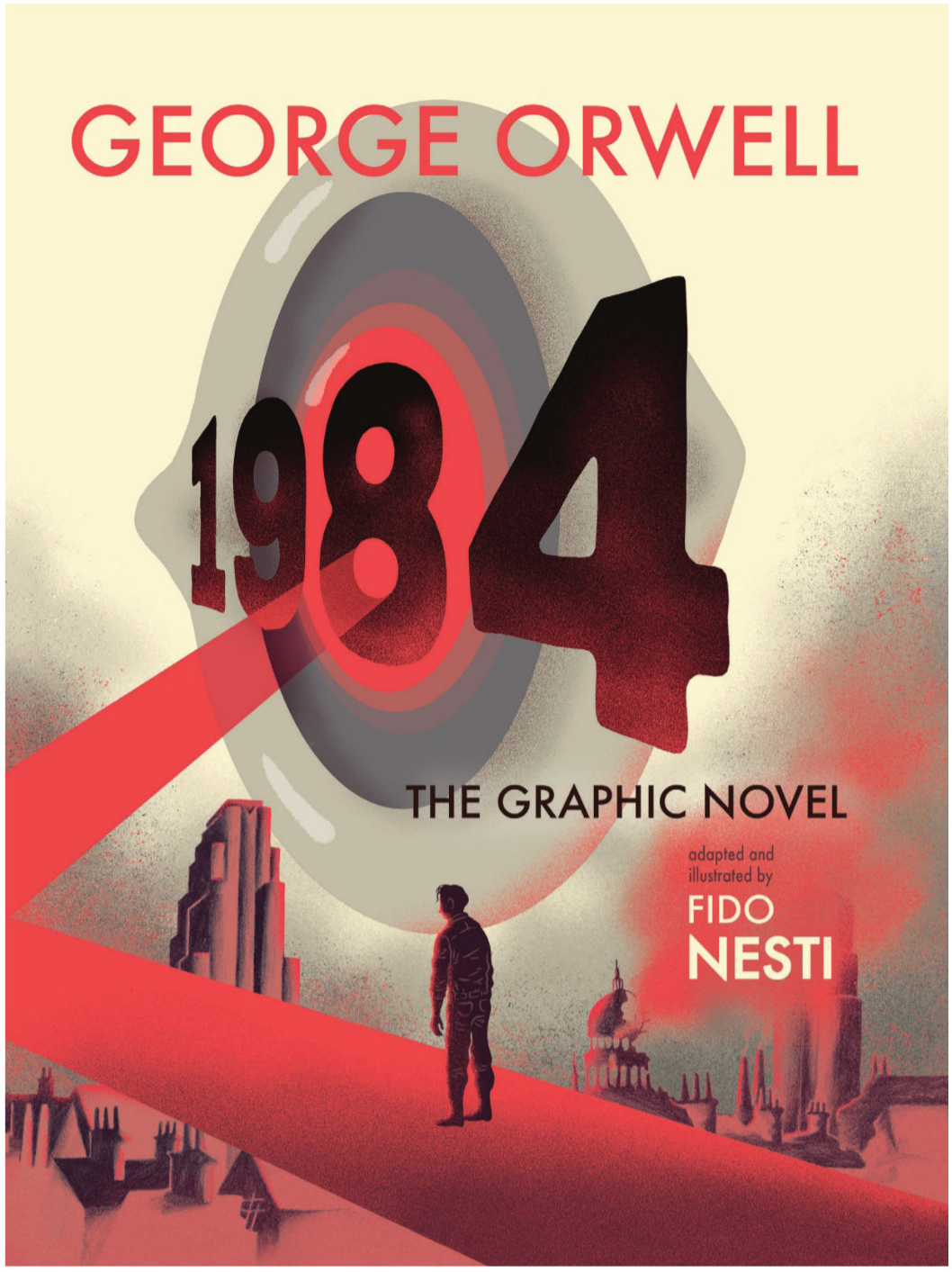

Previously Solicited with Other Distributors

9780358359920 (HC)
$29.99
7-15/16" x 10" | fc
224 pages
Subject:
Comics & Graphic Novels Adaptation
Rating: T
FOC: 6/1/2026
In stores: 7/1/2026

1984: THE GRAPHIC NOVEL

Written by **George Orwell**, Illustrated by **Fido Nesti**

★ WAR IS PEACE ★ FREEDOM IS SLAVERY ★
★ IGNORANCE IS STRENGTH ★

***1984*, London is a grim city in the totalitarian** state of Oceania where Big Brother is always watching you and the Thought Police can practically read your mind. Winston Smith is a man in grave danger for the simple reason that his memory still functions. Drawn into a forbidden love affair, Winston finds the courage to join a secret revolutionary organization called the Brotherhood, dedicated to the destruction of the Party. Together with his beloved Julia, he hazards his life in a deadly match against the powers that be.

With evocative, immersive art from Fido Nesti, this vision of George Orwell's dystopian masterpiece provides a new perspective for longtime fans but is also an accessible entry point for young readers and adults who have yet to discover the iconic story that is still so relevant today.

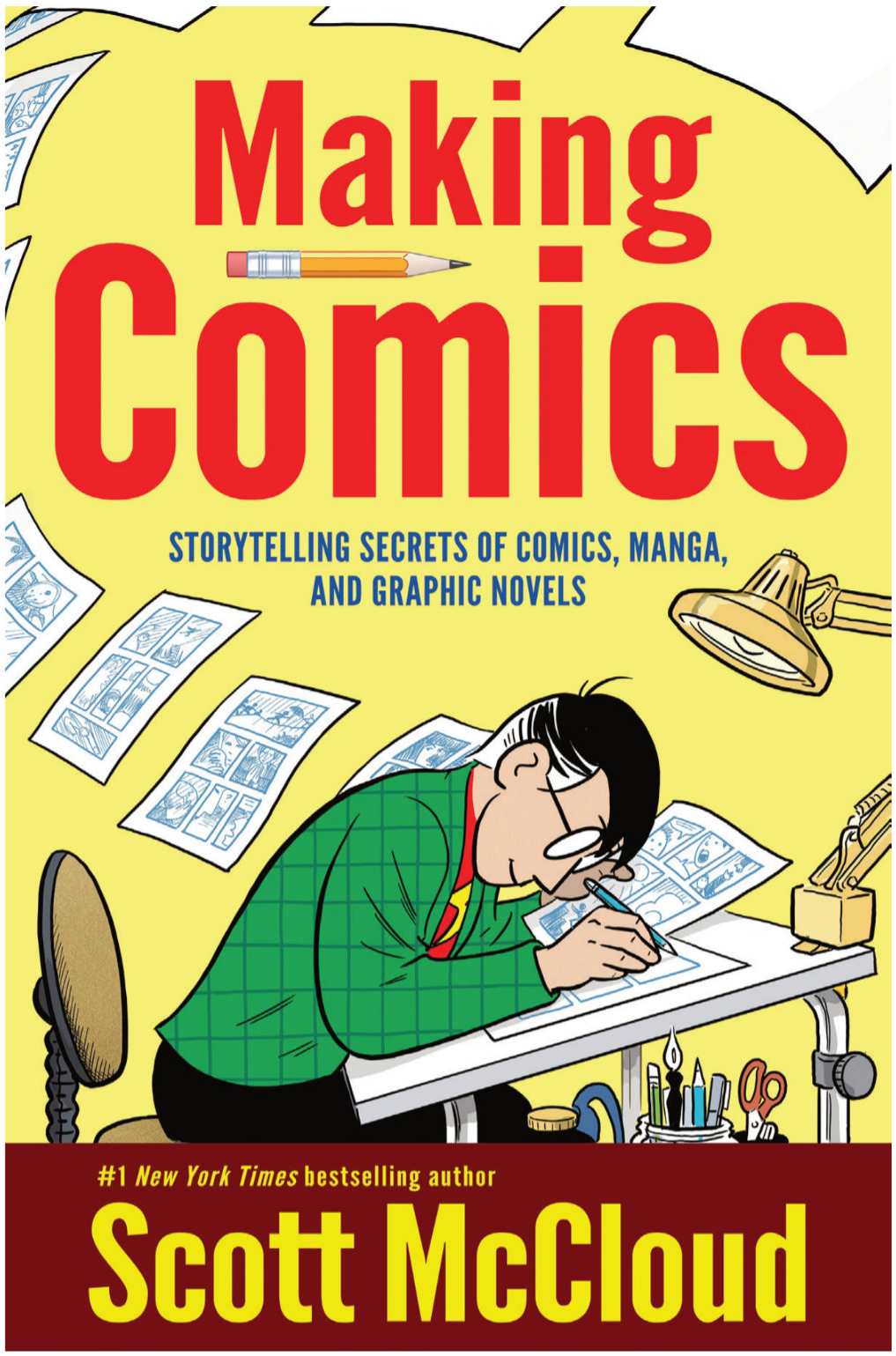

Previously Solicited with Other Distributors

9780060780944 (PB)
$28.99
6-3/4" x 10-1/4" | bw
272 pages
Subject:
Cartooning
Comics & Graphic Novels
Rating: T+
FOC: 6/1/2026
In stores: 7/1/2026

MAKING COMICS

Written by **Scott McCloud**

More than a decade ago, Scott McCloud tore down the wall between high and low culture with *Understanding Comics*, a massive comic book about comics, linking the medium to such diverse fields as media theory, movie criticism, and web design. In *Reinventing Comics*, McCloud took fans to the next level, charting 12 different revolutions in how comics are generated, read, and perceived today. Now, in *Making Comics*, this artistic genius focuses his analysis on the art form itself, exploring the creation of comics, from the broadest principles to the most minute artistic details.

In a voice that mixes dry humor and clear, concise instruction, McCloud's cartoon narrator shows how to master the human condition through word and image in a brilliantly minimalistic way. Comic book devotees as well as the most uninitiated will marvel at this journey into a once-underappreciated art form.

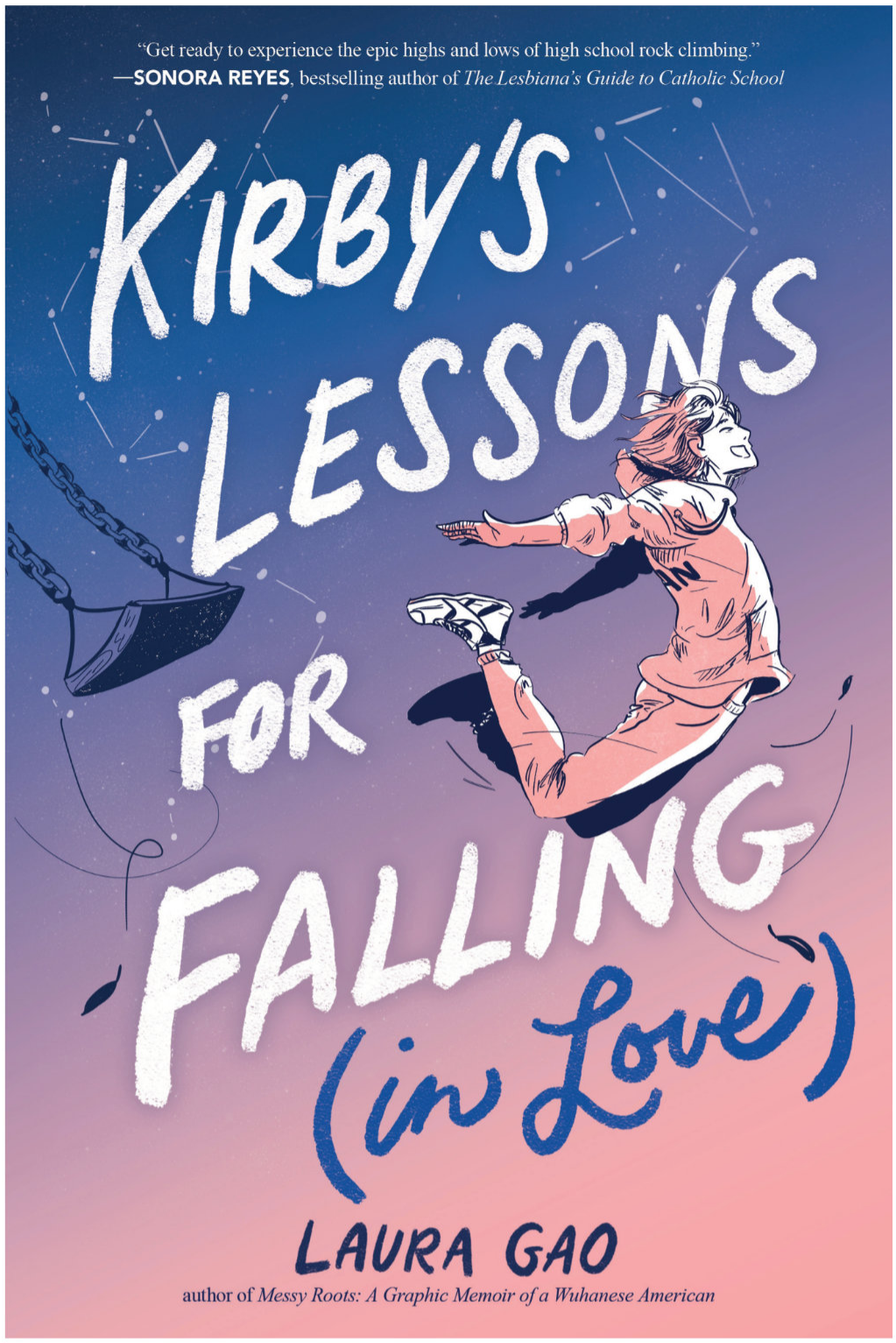

Previously Solicited with Other Distributors

9780063067790 (PB)
$18.99
6" x 9" | fc
304 pages
Subject:
Comics & Graphic Novels
LGBTQ+
Rating: T
FOC: 6/1/2026
In stores: 7/1/2026

KIRBY'S LESSONS FOR FALLING (IN LOVE)

Written and Illustrated by **Laura Gao**

Kirby Tan is in free fall. It's bad enough that she breaks her arm at the rock-climbing invitationals, sidelining her for the season. Now she's forced to join the newspaper club for some desperately needed extra credit. Worse, she's recruited by crystal-wearing, tarot-reading Bex Santos for her astrology-based love advice column.

As Kirby reluctantly agrees to orchestrate "matches made in heaven" with Bex, she begins to wonder if their own planets could be aligned. But it's not so easy for Kirby to embrace her queer identity, not when she owes so much to her family and their church community. What would it be like to believe your fate is written in the stars? Can Kirby learn to trust that love will catch you when you fall . . . ?

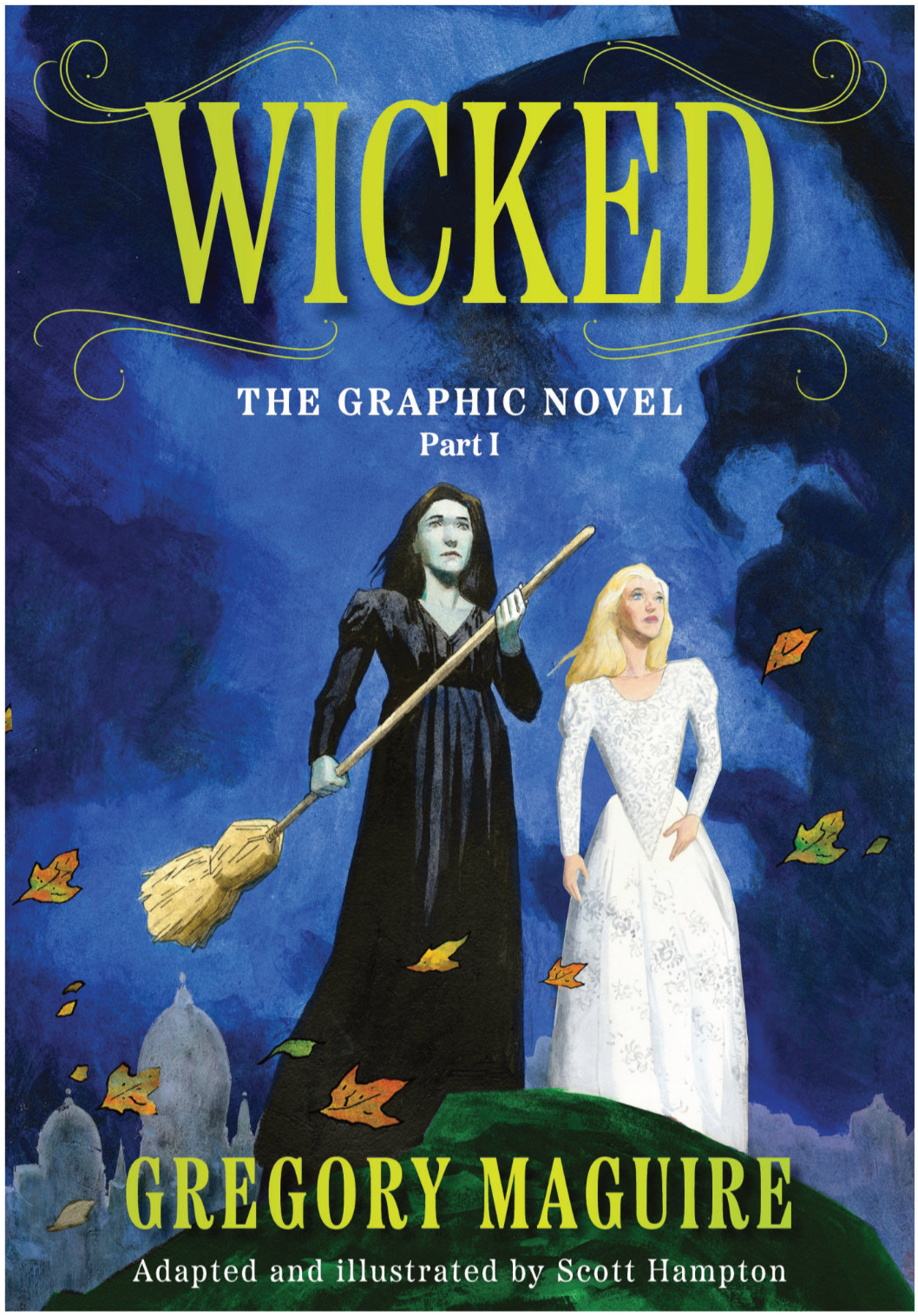

Previously Solicited with Other Distributors

9780063391079 (PB)
$25.99
6" x 9" | fc
176 pages
Subject:
Comics & Graphic Novels
Adaptation
Rating: T+
FOC: 6/1/2026
In stores: 7/1/2026

WICKED: THE GRAPHIC NOVEL PART I

Written by **Gregory Maguire**, Adapated & Illustrated by **Scott Hampton**

Like Dorothy when she crash-landed all those years ago, prepare to be swept into a new and colorful world in this first-ever graphic novel adaptation of Wicked. While the long-running Broadway musical and major motion picture take inspiration from this iconic novel, this is Oz as Gregory Maguire wrote it—a fantastical story with dark edges that explores morality and ambition, love and friendship, and discovering one's inner power.

Elphaba was born with emerald-green skin—no easy burden in a land as mean and poor as Oz, where superstition and magic are not strong enough to explain or overcome the natural disasters of flood and famine. Still, Elphaba is smart, and by the time she enters Shiz University, she becomes a member of a charmed circle of Oz's most promising young citizens.

But Elphaba's Oz is no utopia. The Wizard's secret police are everywhere. Animals—those creatures with voices, souls, and minds—are threatened with exile. Young Elphaba, green and wild and misunderstood, is determined to protect the Animals—even if it means combating the mysterious Wizard, even if it means risking her single chance at romance. Ever wiser in guilt and sorrow, she can find herself grateful when the world declares her a witch. And she can even make herself glad for that young girl from Kansas.

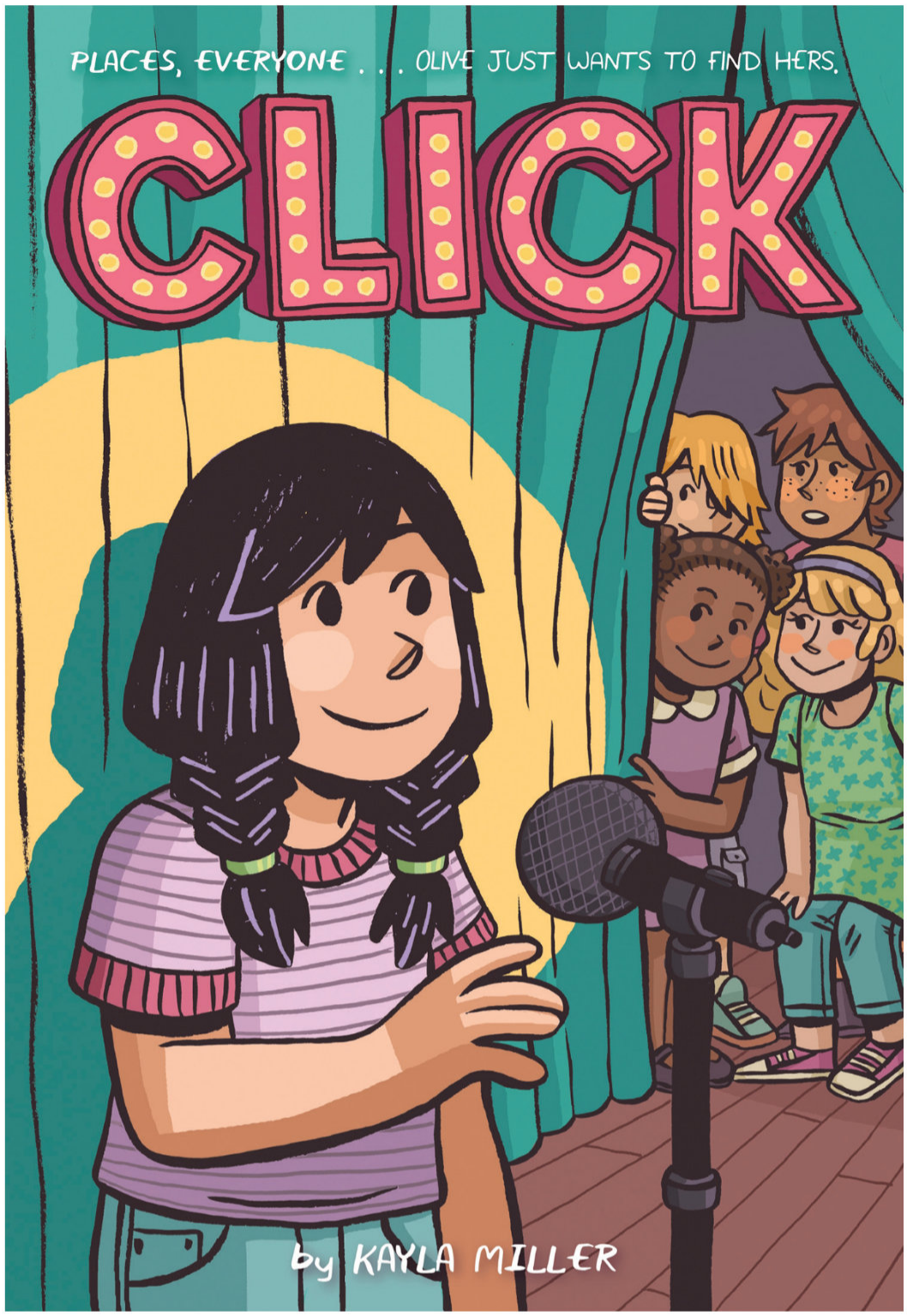

Previously Solicited with Other Distributors

9781328911124 (PB)
$12.99
5-1/2" x 8" | fc
192 pages
Subject:
Comics & Graphic Novels
Humor
FOC: 6/1/2026
In stores: 7/1/2026

CLICK

Written and Illustrated by **Kayla Miller**

From *The New York Times* best-selling author-il-lustrator Kayla Miller comes a graphic novel about friendship and finding where you "click" in middle school, perfect for fans of Smile and Real Friends. Olive wants to get in on the act . . . Any act!

Olive "clicks" with everyone in the fifth grade—until one day she doesn't. When a school variety show leaves Olive stranded without an act to join, she begins to panic, wondering why all her friends have already formed their own groups . . . without her. With the performance drawing closer by the minute, will Olive be able to find her own place in the show before the curtain comes up?

The New York Times best-selling author-illustrator Kayla Miller has woven together a heartfelt and insightful story about navigating friendships, leaning on family, and learning to take the stage in the most important role of all.

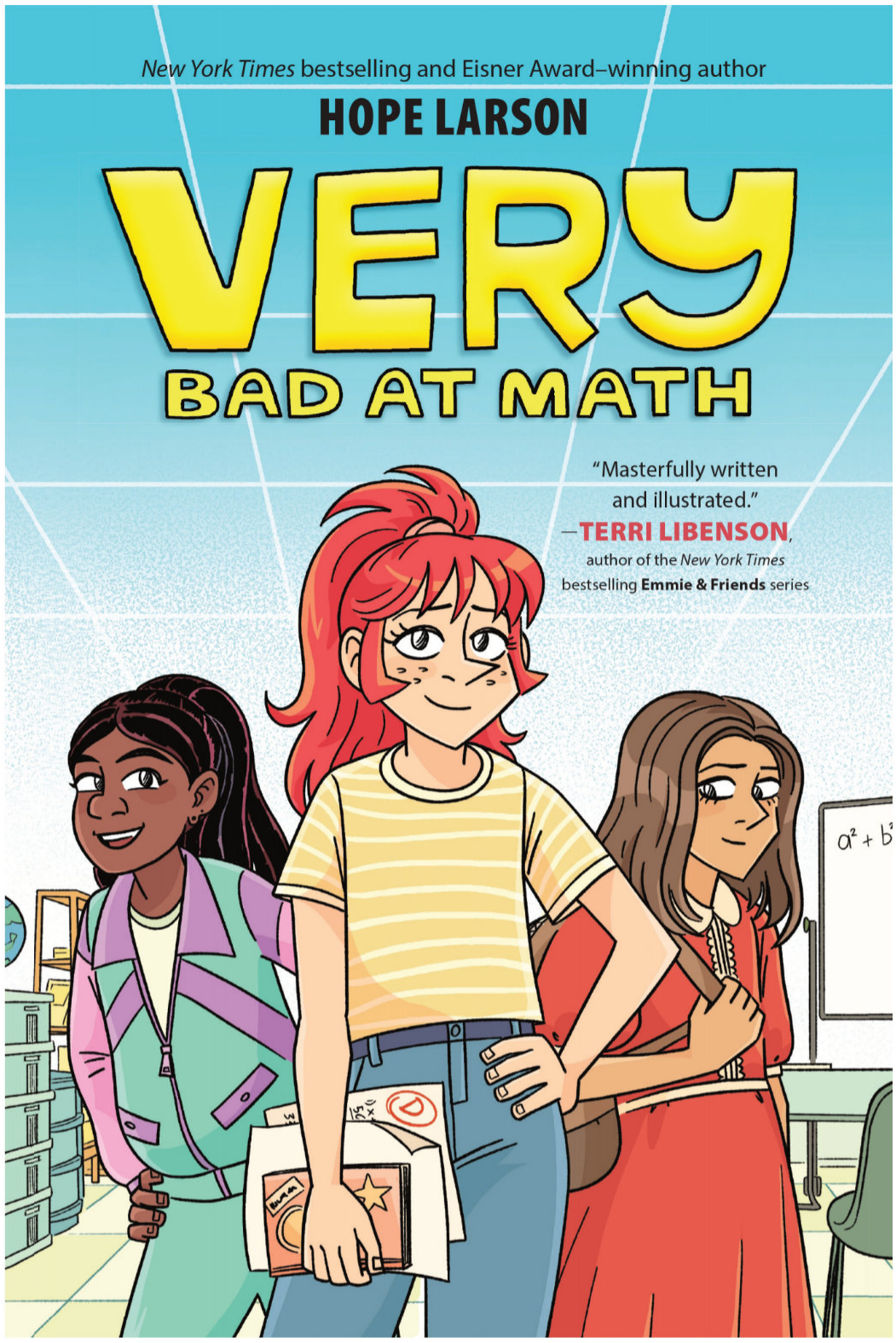

Previously Solicited with Other Distributors

9780063311282 (PB)
$15.99
6" x 9" | fc
240 pages
Subject:
Comics & Graphic Novels
Humor
Rating: MG
FOC: 6/1/2026
In stores: 7/1/2026

VERY BAD AT MATH

Written and Illustrated by **Hope Larson**

Verity "Very" Nelson can do it all.

She's student body president, debate club whiz, and first chair clarinetist. She can even do more push-ups than anyone at her school. You could say she's pretty much the best at everything . . .

Well, almost everything. Everything except math. And it's not like she doesn't try. Math just doesn't make sense in her brain. But it better start soon, or else she can kiss her presidency—and her campaign promises—goodbye. Soon she finds herself enrolled in a remedial math class, where, despite her best efforts, failure persists. All seems lost until a teacher helps her discover the truth: Verity has dyscalculia, a learning disability that causes her to mix up numbers.

Armed with a new perspective, can Verity pass math, keep her presidency, and make good on her word to the student body she loves so much? Or will her presidency—and perfect reputation—all come crashing down?

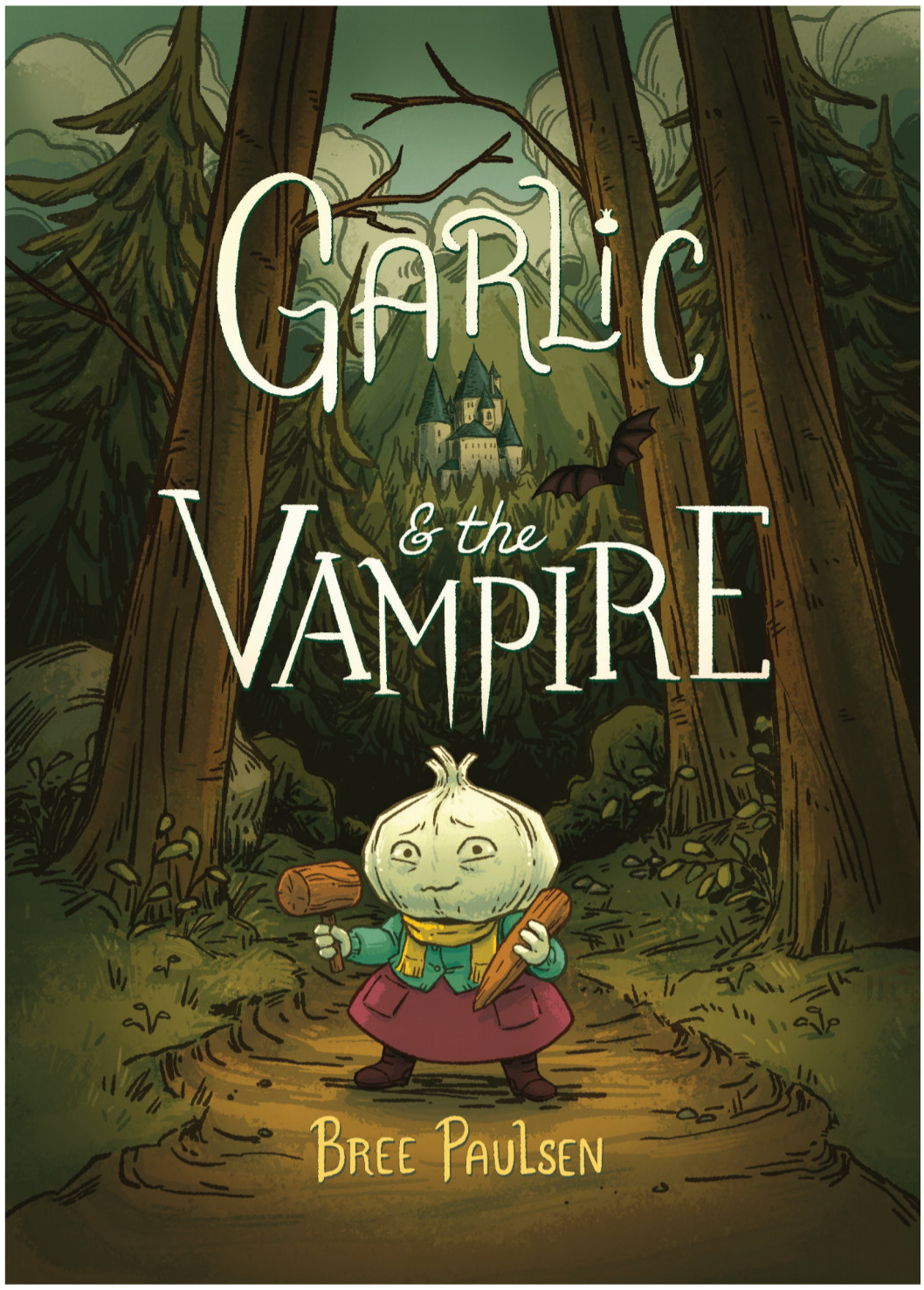

Previously Solicited with Other Distributors

9780062995087 (PB)
$15.99
5-1/2" x 8" | fc
160 pages
Subject:
Comics & Graphic Novels
Fairy Tales, Folklore, Legends & Mythology
Rating: MG
FOC: 6/1/2026
In stores: 7/1/2026

GARLIC AND THE VAMPIRE

Written and Illustrated by **Bree Paulsen**

An enchanting graphic novel to give to middle grade readers who are looking to fall in love with the next Witch Boy or Be Prepared, featuring an unassuming heroine who discovers her own courage and leadership skills and learns to look past stereotypes.

Garlic feels as though she's always doing the wrong thing. No matter how much her friend Carrot and kindly Witch Agnes encourage her, Garlic just wants to tend her own garden, where it's nice and safe.

But when her village of vegetable folk learns that a bloodthirsty vampire has moved into the nearby castle, they all agree that, in spite of her fear and self-doubt, Garlic is the obvious choice to confront him. And with everyone counting on her, Garlic reluctantly agrees to face the mysterious vampire, hoping she has what it takes.

After all, garlic drives away vampires . . . right?

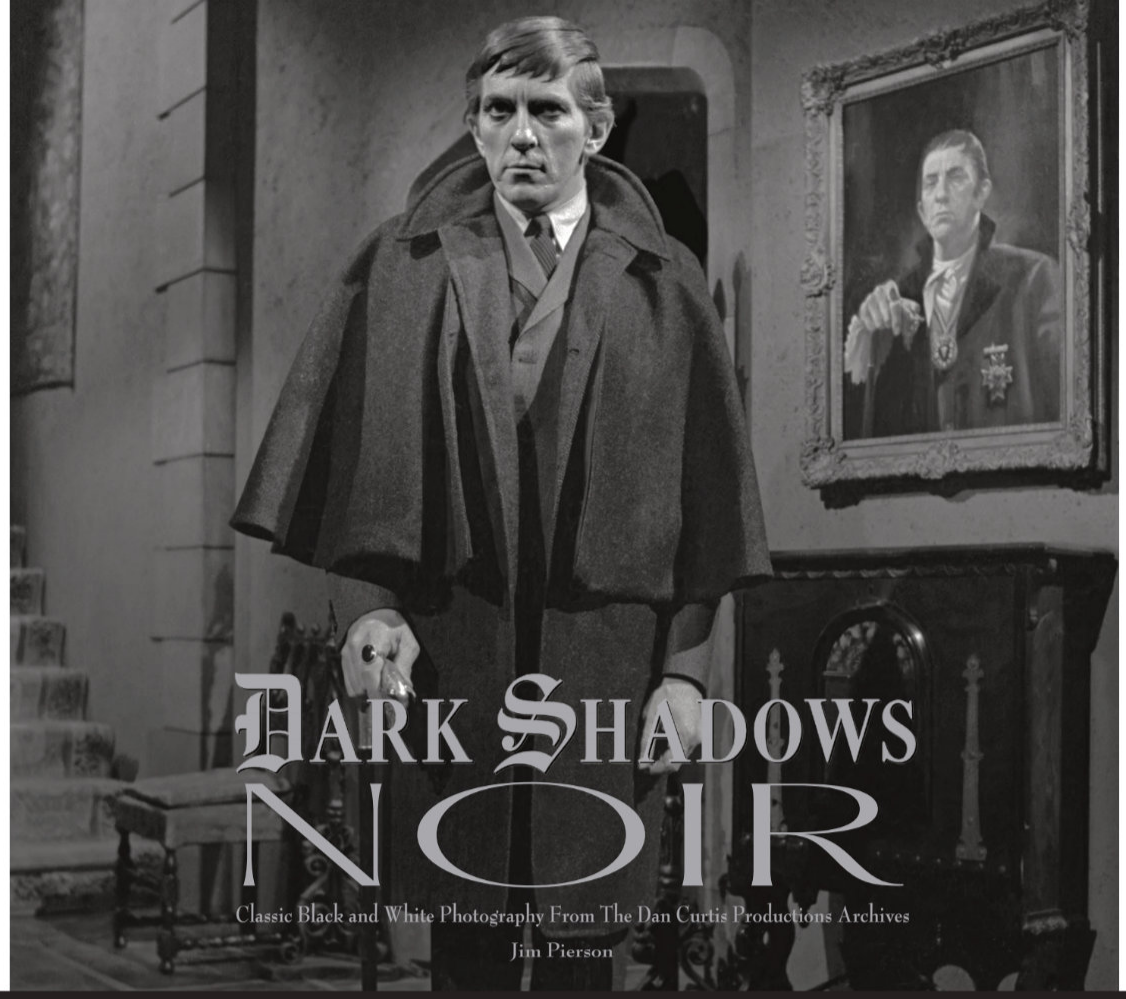

Hermes Press

JULY (SEPTEMBER) 2026 RELEASES

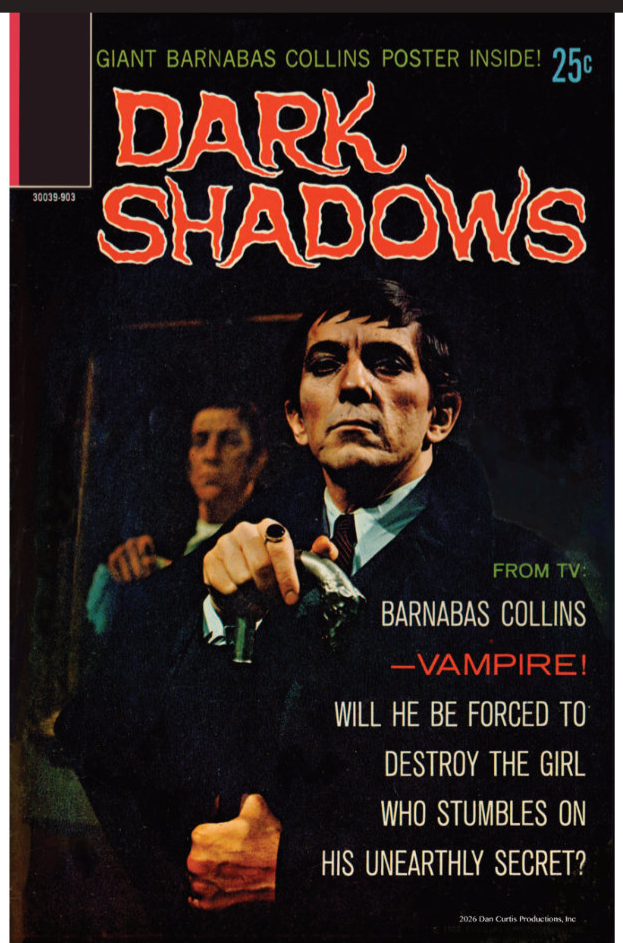

DARK SHADOWS NOIR
CLASSIC BLACK AND WHITE PHOTOGRAPHY FROM THE DAN CURTIS PRODUCTION ARCHIVES
Compiled and Edited by Jim Pierson

Black and White * 256 PAGES * 10” x 11” * Hardcover * $65
ON-SALE: 9/30/2026 * FOC: 6/8/26 * ISBN 978-1-61345-309-4

Hermes Press www.hermespress.com July (September) 2026

DARK SHADOWS NOIR

Classic Black and White Photography From The Dan Curtis Productions Archives

Compiled and Edited by Jim Pierson

An extensive art book featuring hundreds of never-before-published behind the scenes photographs from the classic TV vampire/gothic romance Dark Shadows; Over 250 full size photographs, many never seen before giving fans a behind the scenes look at this iconic television series.

Hermes Press continues its long association with the original Gothic suspense television series "Dark Shadows" with the publication of the first-ever photographic art book devoted to the cult favorite which made sympathetic vampire Barnabas Collins a household name.

Dark Shadows debuted June 27, 1966 on ABC-TV as the first daytime drama styled in the tradition of a Gothic novel. The show was the dream of producer Dan Curtis, who brought an exciting new format to the weekday schedule of standard fare soap operas.
The pages in the volume feature images shot in black-and-white, spanning the series' earliest days – before ghosts and vampires, when Dark Shadows most closely resembled a 1940s noir film – through its final episodes. As the series took a more fanciful direction, many of the plots retained an underlying tension and tone faithful to its origins, serving up a special hybrid... Dark Shadows NOIR.

Featuring 256 pages, DARK SHADOWS NOIR features stunning full-page monochromatic images from the legendary television program, including dozens of previously unseen images from the archive of "Dark Shadows" creator Dan Curtis Productions.

For 1,225 episodes, "Dark Shadows" thrilled over 20 million viewers during its five-year run with imaginative stories devoted to hidden mysteries, lost loves, time travel and supernatural characters. Late creator-executive producer Dan Curtis drew upon classic mystery, horror and romance tales ranging from "Jane Eyre" and "The Crucible" to "Wuthering Heights" to "Turn of the Screw" to enthrall captivated audiences.

The ground-break sets, elaborate costumes and atmospheric lighting depicted on the series will be on stunning display in DARK SHADOWS NOIR with all images scanned in high resolution from original 35mm negatives and vintage fiber prints for rich CMYK reproduction of superior quality.

DARK SHADOWS NOIR will serve as the ultimate souvenir for the 60th anniversary of "Dark Shadows" which continues to remain extremely popular via streaming services, televised reruns, DVD and BluRay releases, new merchandising and fan conventions.

Hp Hermes Press www.hermespress.com July (September) 2026

DARK
SHADOWS

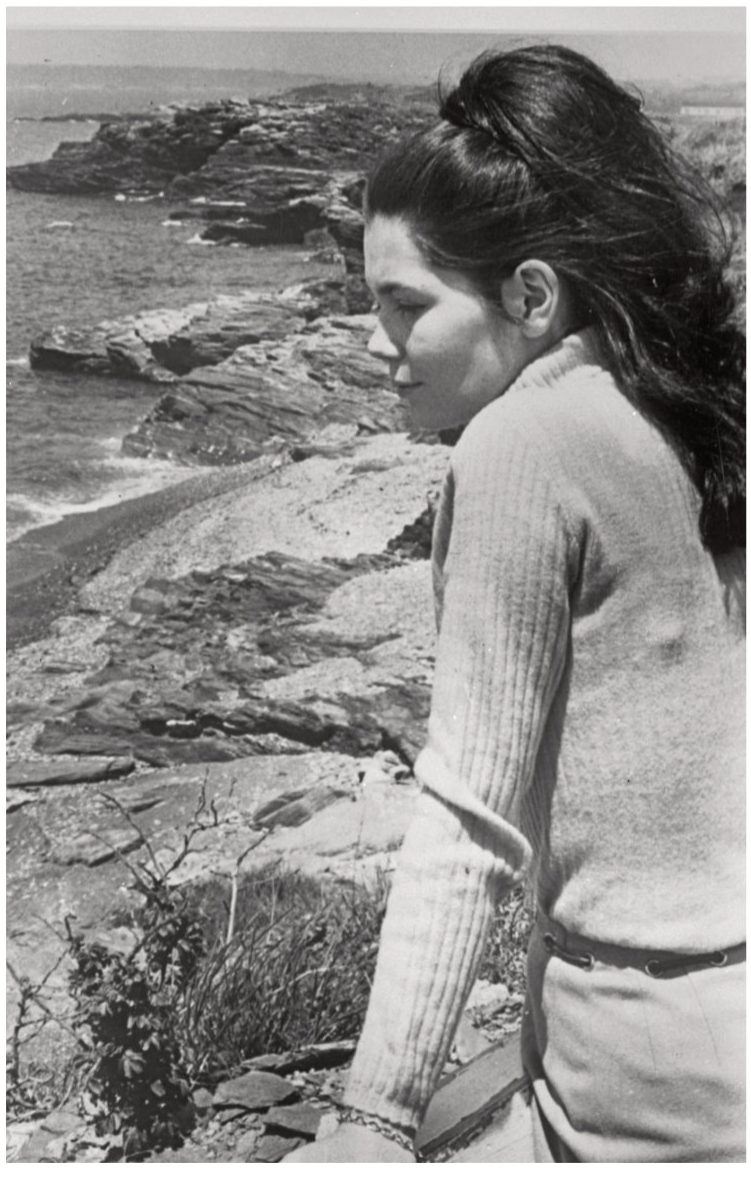

W8975

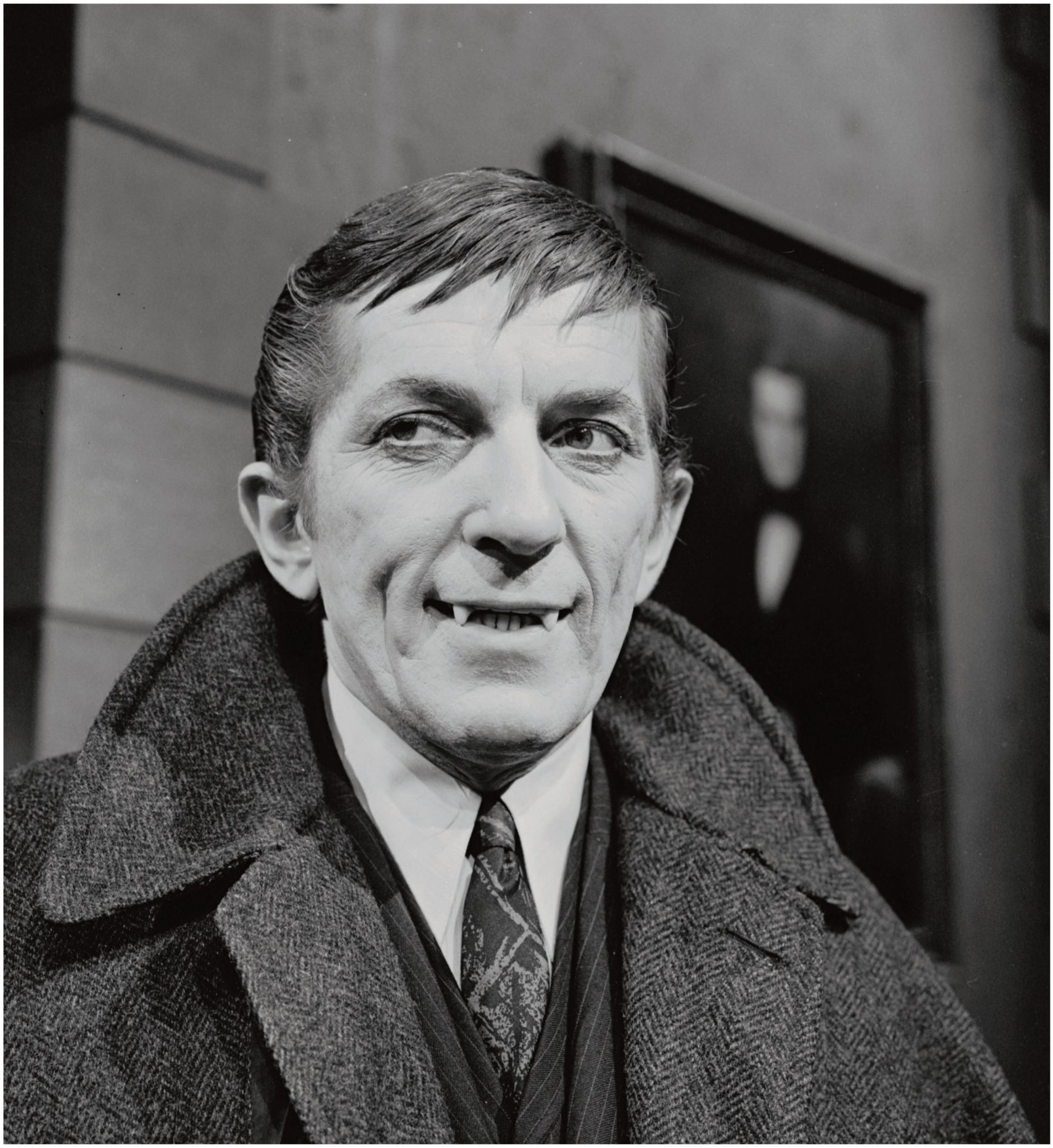

Hermes Press www.hermespress.com July (September) 2026

Hp Hermes Press www.hermespress.com July (September) 2026

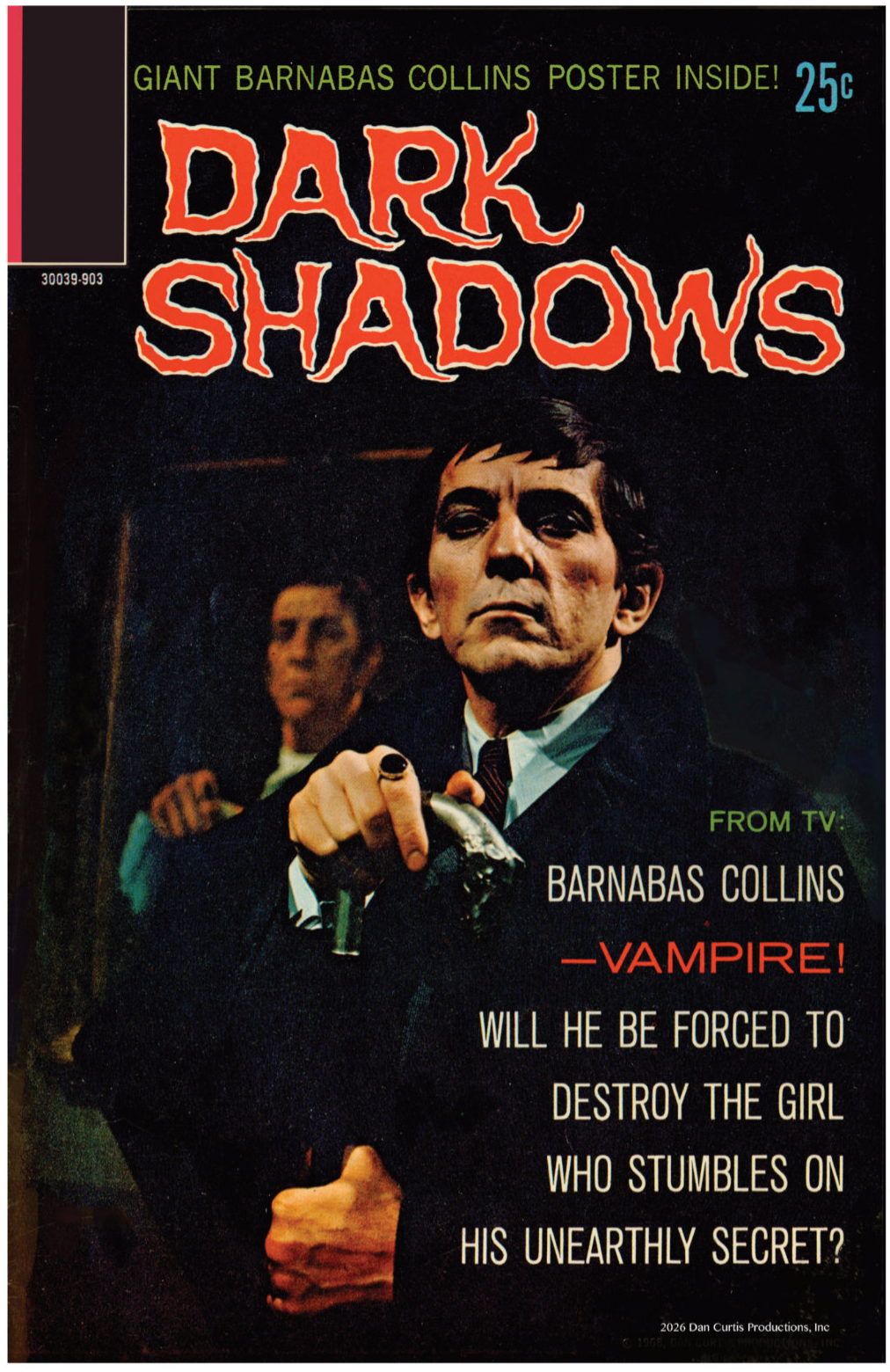

DARK SHADOWS #1
GOLD KEY FASCIMILE EDITION
Art: Joe Ceta; Writer: D.J. Arneson

Color * 32 PAGES * 6.635" x 10.25" * Comic * $9.99
ON-SALE: 9/30/2026 * FOC: 6/8/26 * ISBN 978-1-61345-328-5

DARK SHADOWS

A complete facsimile of the 1968 Gold Key #1, exactly as it appeared when originally published, with a glossy heavy cover; together with the rare poster (12" x 18") originally included with the comic; published to celebrate Dark Shadows 60th anniversary and limited to a print run of 1500 copies.

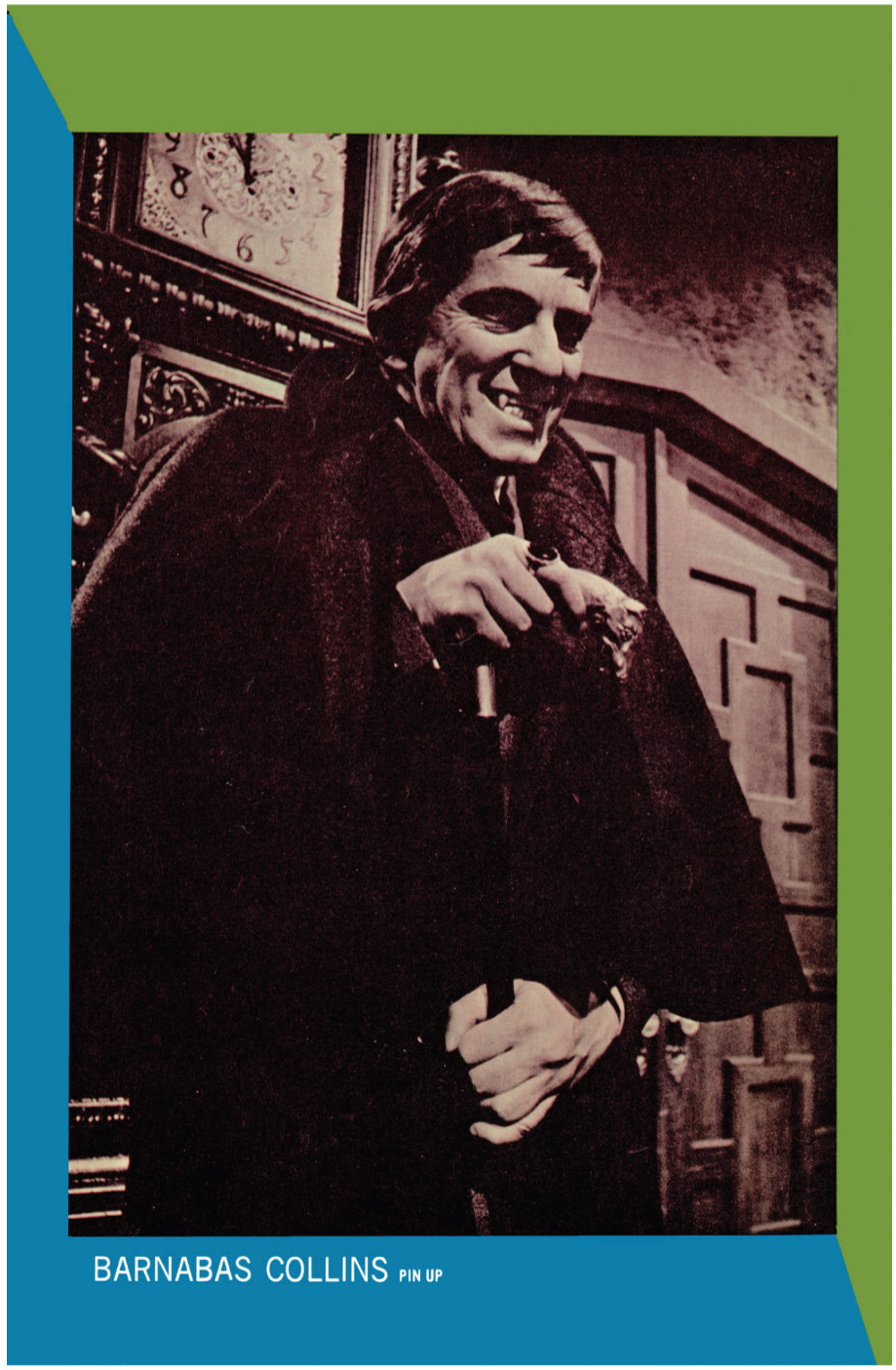

Hermes Press www.hermespress.com July (September) 2026

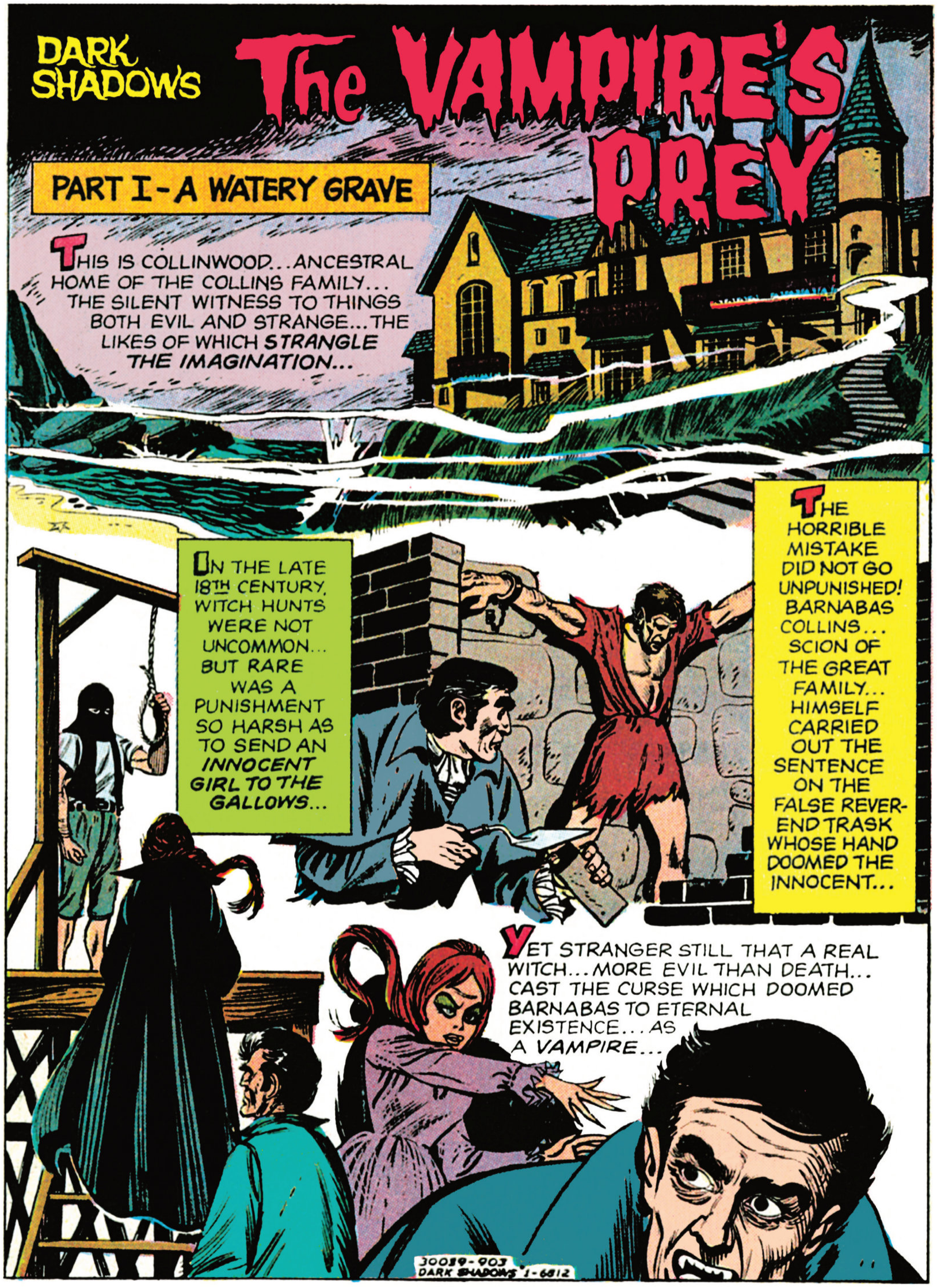
DARK SHADOWS
The VAMPIRE'S PREY
PART I - A WATERY GRAVE
THIS IS COLLINWOOD... ANCESTRAL HOME OF THE COLLINS FAMILY... THE SILENT WITNESS TO THINGS BOTH EVIL AND STRANGE... THE LIKES OF WHICH STRANGLE THE IMAGINATION...
ON THE LATE 18TH CENTURY, WITCH HUNTS WERE NOT UNCOMMON... BUT RARE WAS A PUNISHMENT SO HARSH AS TO SEND AN INNOCENT GIRL TO THE GALLOWS...
THE HORRIBLE MISTAKE DID NOT GO UNPUNISHED! BARNABAS COLLINS... SCION OF THE GREAT FAMILY... HIMSELF CARRIED OUT THE SENTENCE ON THE FALSE REVEREND TRASK WHOSE HAND DOOMED THE INNOCENT...
YET STRANGER STILL THAT A REAL WITCH... MORE EVIL THAN DEATH... CAST THE CURSE WHICH DOOMED BARNABAS TO ETERNAL EXISTENCE... AS A VAMPIRE...
30039-903
DARK SHADOWS 1-6812

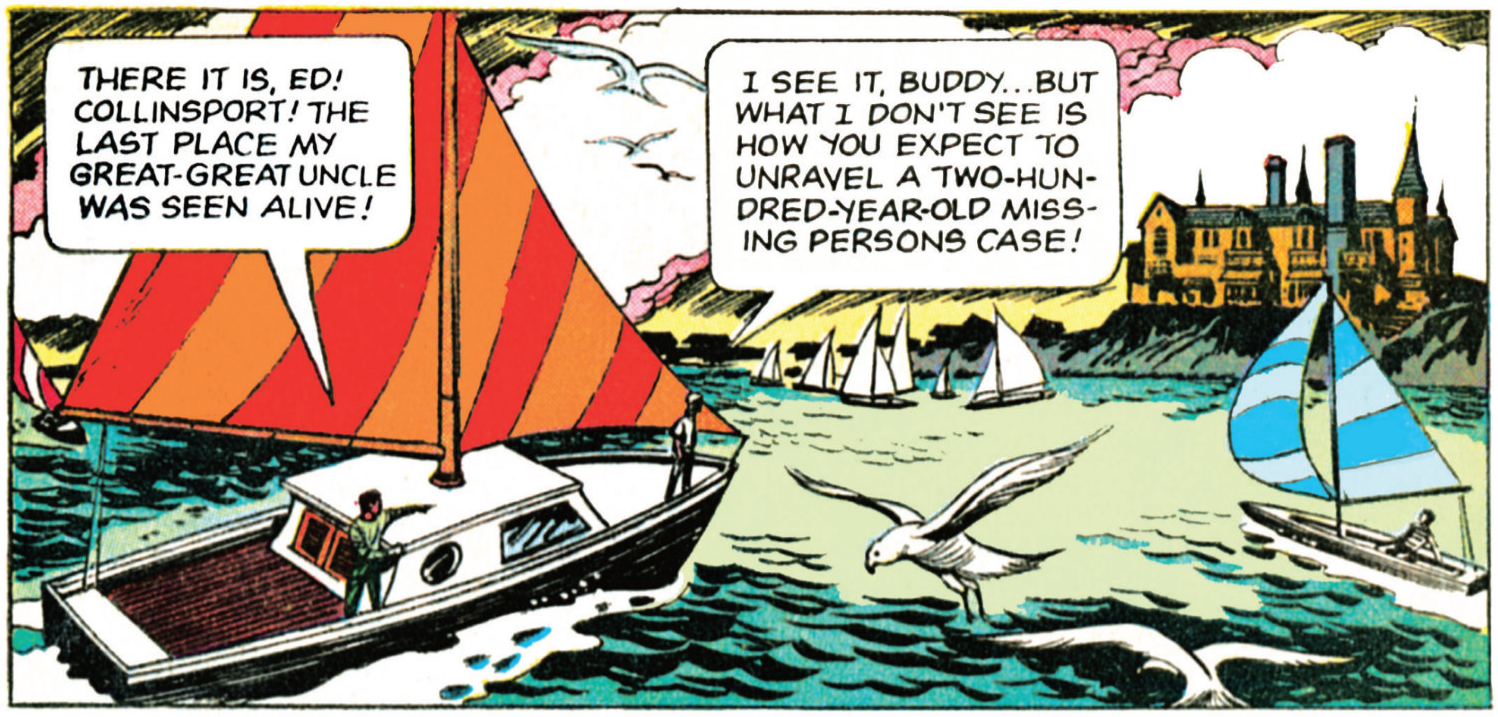
THERE IT IS, ED! COLLINSPORT! THE LAST PLACE MY GREAT-GREAT UNCLE WAS SEEN ALIVE!
I SEE IT, BUDDY...BUT WHAT I DON'T SEE IS HOW YOU EXPECT TO UNRAVEL A TWO-HUNDRED-YEAR-OLD MISSING PERSONS CASE!

I KNOW WHAT YOU FOUND IN THAT OLD FAMILY ALBUM, DAVE! BUT AREN'T YOU STRETCHING YOUR LUCK, I MEAN, TWO HUNDRED YEARS!
I'M COMMITTED, ED! MY THESIS FOR GRADUATION DEPENDS ON IT!

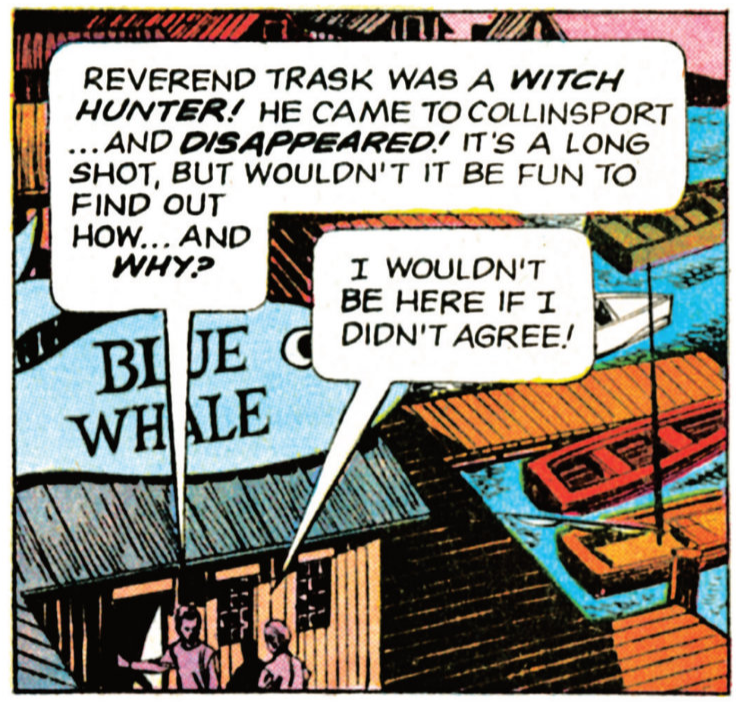
REVEREND TRASK WAS A WITCH HUNTER! HE CAME TO COLLINSPORT ...AND DISAPPEARED! IT'S A LONG SHOT, BUT WOULDN'T IT BE FUN TO FIND OUT HOW... AND WHY?
I WOULDN'T BE HERE IF I DIDN'T AGREE!

WE POKE AROUND A COUPLE OF DAYS! ASK A FEW QUESTIONS... AND IF NOBODY KNOWS ANYTHING ABOUT REVEREND TRASK, WE FORGET IT, O.K.?
COME ON, DAVE! YOU MAKE IT SOUND AS IF I DON'T WANT TO FIND HIM ...AND I DO!

REVEREND TRASK? THEY SAID THEY'RE LOOKING FOR REVEREND TRASK! COULD THEY KNOW IT WAS BARNABAS WHO WALLED HIM UP? I MUST TELL BARNABAS!

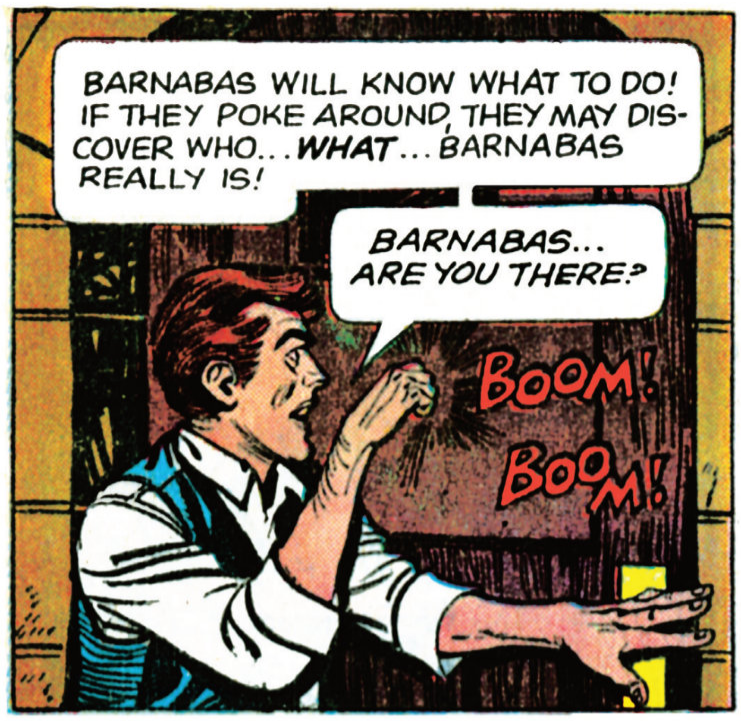
BARNABAS WILL KNOW WHAT TO DO! IF THEY POKE AROUND, THEY MAY DISCOVER WHO... WHAT... BARNABAS REALLY IS!
BARNABAS... ARE YOU THERE?
BOOM!
BOOM!

WHAT DO YOU WANT?

... AND THEY SAID THEY WOULD UNCOVER THE MYSTERY OF REVEREND TRASK'S...ER... DISAPPEARANCE!
IT'S WELL YOU TOLD ME, WILLIE! HOW COULD THEY POSSIBLY KNOW?

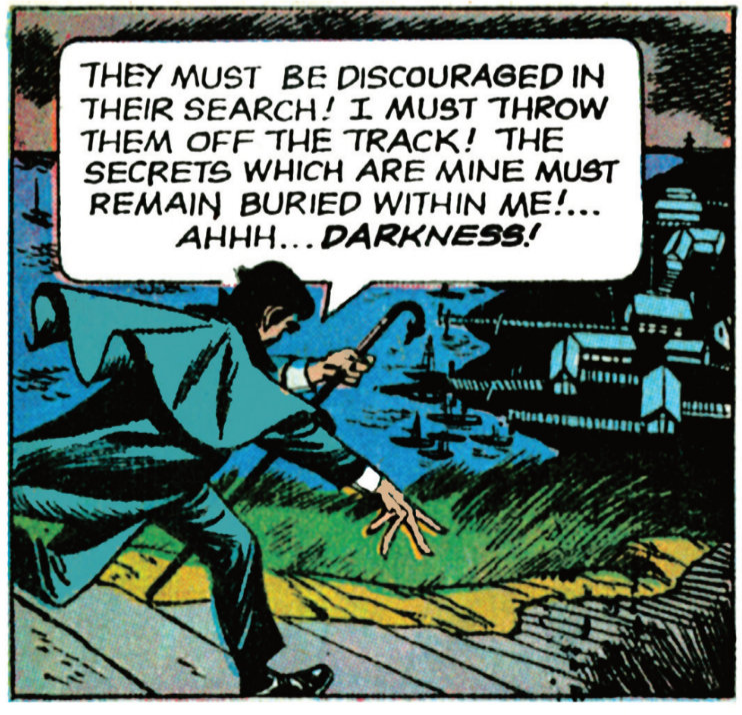
THEY MUST BE DISCOURAGED IN THEIR SEARCH! I MUST THROW THEM OFF THE TRACK! THE SECRETS WHICH ARE MINE MUST REMAIN BURIED WITHIN ME!... AHHH... DARKNESS!

GOOD EVENING, MR. COLLINS!
GOOD EVENING, SIMS!
COLLINS? SIR, WOULD YOU BY ANY CHANCE BE ONE OF THE FAMILY THE TOWN IS NAMED FOR? IF SO, MAYBE YOU COULD HELP ME!

WHAT A LUCKY BREAK! YOU HAVE HEARD OF MY GREAT-GREAT UNCLE, THE REVEREND TRASK?
YES, I HAVE HEARD OF HIM! AND WHAT'S MORE, I KNOW WHERE HE IS BURIED!

I MEAN THIS AS A COMPLIMENT, MR. COLLINS, BUT YOU HAVEN'T ONLY HEARD OF REVEREND TRASK...YOU HAVE BEEN TELLING US ABOUT HIM FOR NEARLY FOUR HOURS!
HMM... I HADN'T NOTICED!

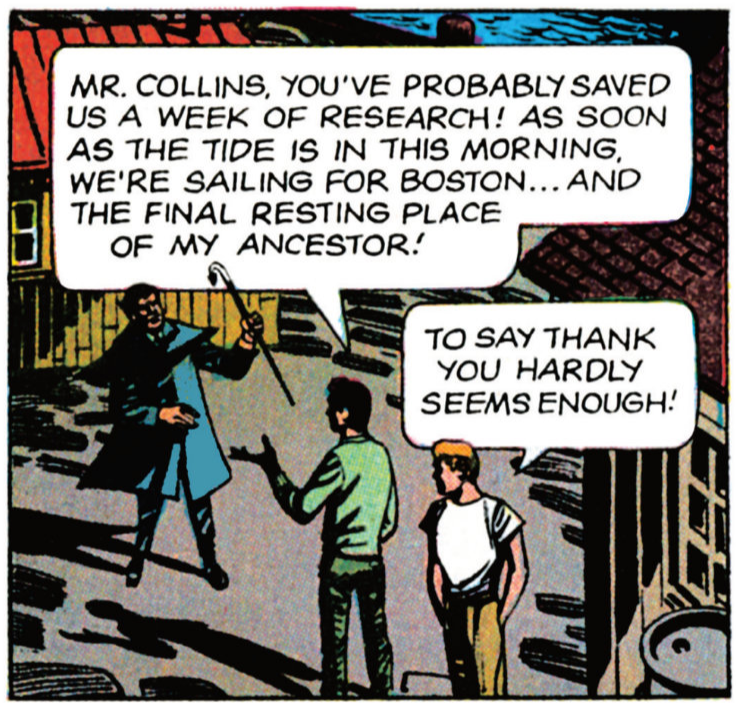
MR. COLLINS, YOU'VE PROBABLY SAVED US A WEEK OF RESEARCH! AS SOON AS THE TIDE IS IN THIS MORNING, WE'RE SAILING FOR BOSTON... AND THE FINAL RESTING PLACE OF MY ANCESTOR!
TO SAY THANK YOU HARDLY SEEMS ENOUGH!

IT IS I WHO SHOULD THANK YOU... FOR YOUR TRUST IN WHAT I SAY! THAT SHADOW! THE HOUR...I MUST RETURN!

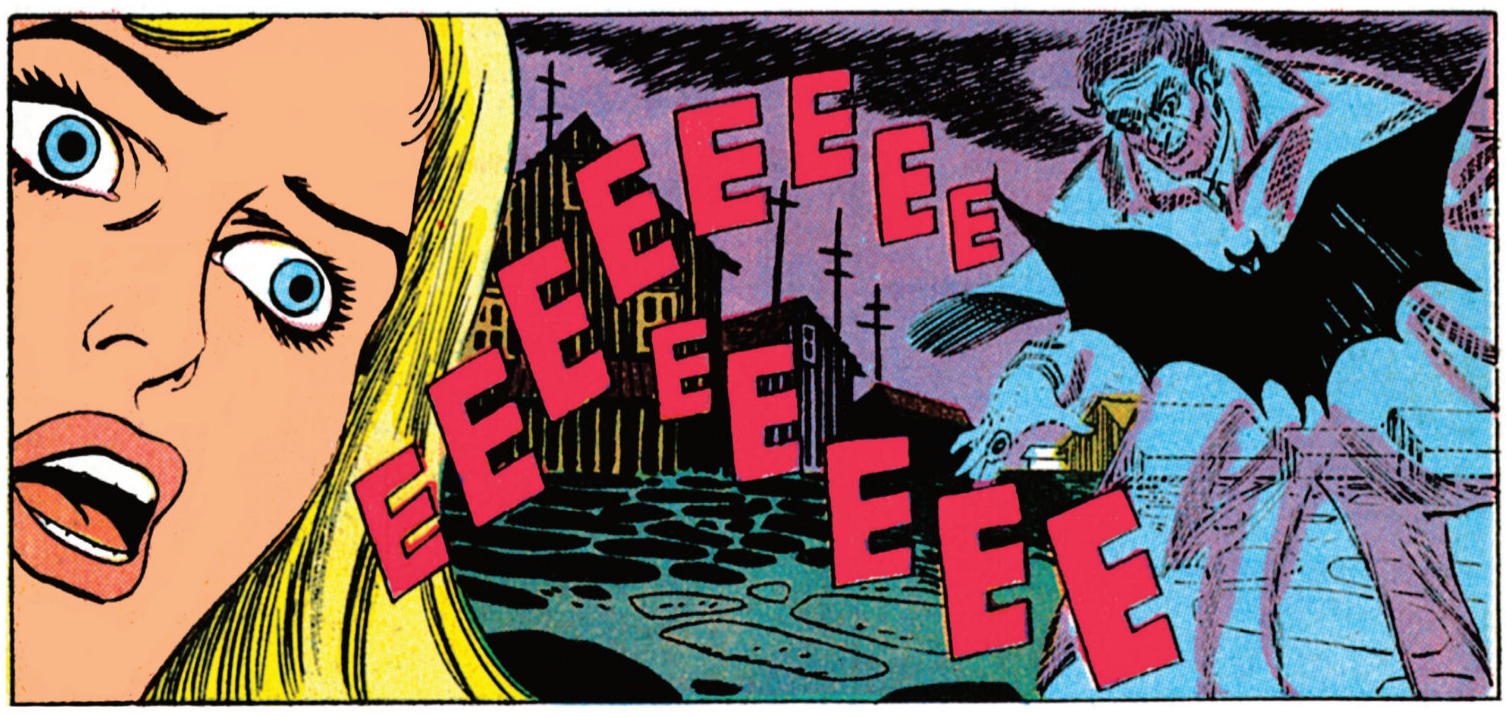
EEEE

GREAT HEAVENS ...WHAT IS THAT?
SOMEBODY... SCREAMING! COME ON, DAVE... IT SOUNDS LIKE A GIRL!
EEEE

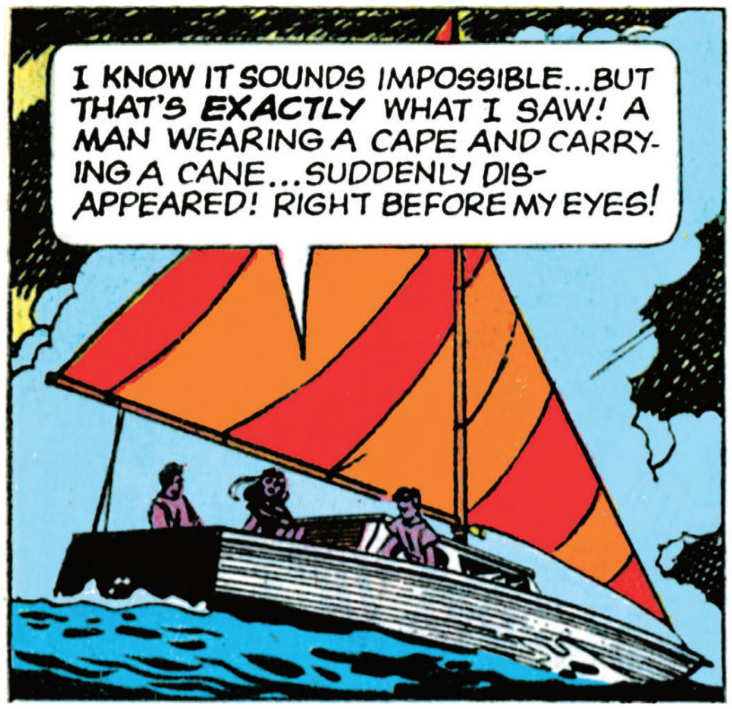
I KNOW IT SOUNDS IMPOSSIBLE...BUT THAT'S EXACTLY WHAT I SAW! A MAN WEARING A CAPE AND CARRYING A CANE...SUDDENLY DISAPPEARED! RIGHT BEFORE MY EYES!

WEARING A CAPE...AND A CANE? IT SOUNDS LIKE OUR BARNABAS COLLINS!
HER I.D. CARD SAYS SHE'S A NURSE...NOT SOMEONE WHO WOULD MAKE UP SUCH A STORY! I DON'T KNOW, DAVE... I DON'T KNOW!

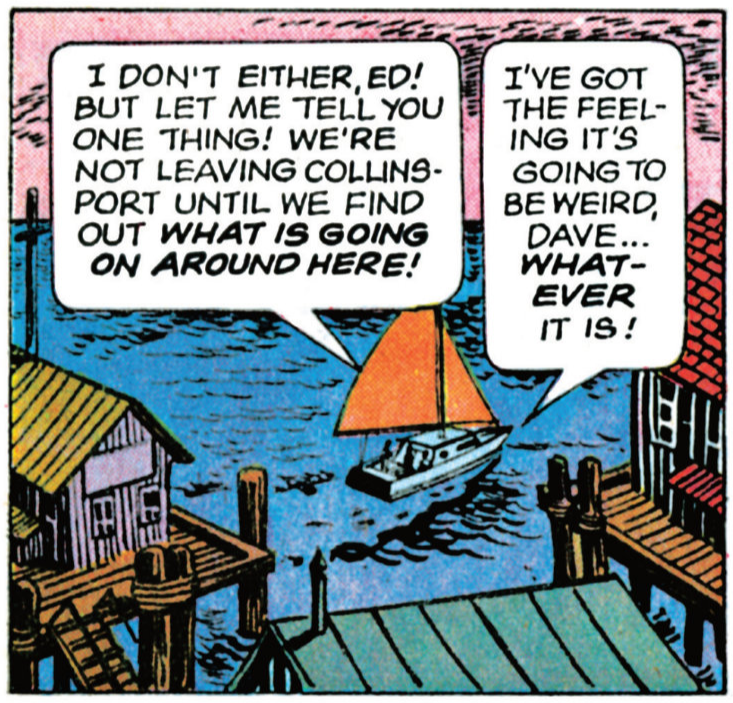
I DON'T EITHER, ED! BUT LET ME TELL YOU ONE THING! WE'RE NOT LEAVING COLLINSPORT UNTIL WE FIND OUT WHAT IS GOING ON AROUND HERE!
I'VE GOT THE FEELING IT'S GOING TO BE WEIRD, DAVE... WHATEVER IT IS!

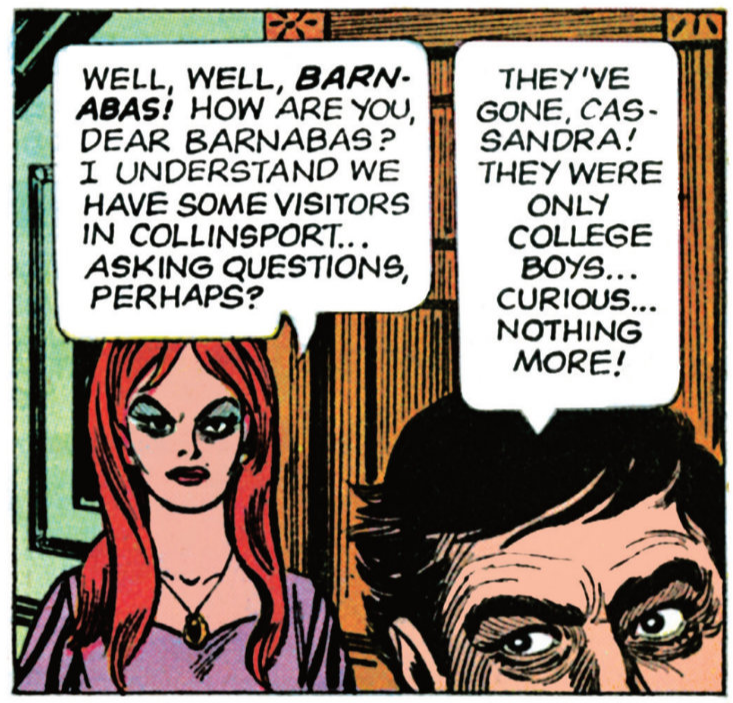
WELL, WELL, BARNABAS! HOW ARE YOU, DEAR BARNABAS? I UNDERSTAND WE HAVE SOME VISITORS IN COLLINSPORT... ASKING QUESTIONS, PERHAPS?
THEY'VE GONE, CASSANDRA! THEY WERE ONLY COLLEGE BOYS... CURIOUS... NOTHING MORE!

BUT THEY HAVEN'T GONE, BARNABAS! IT SEEMS THEY MET A GIRL WHO SAW A MAN TURN INTO A BAT LAST NIGHT! RIGHT AFTER THEY LEFT YOU!
WHAT?!

CURSE OF DARK SHADOWS
REVISED EXPANDED EDITION
ALL NEW COVER BY JOK

Writer: Craig Hurd-McKinney; Art/Cover: Jok; Extensive Process section; Illustrated biographies of the characters; over 25 original character paintings just for this edtion by Jok.

Color * 192 PAGES * 6.625” x 10.1875” * Paperback * $19.99
ON-SALE: 9/30/2026 * FOC: 6/8/26 * ISBN 978-1-61345-327-8

Hermes Press www.hermespress.com July (September) 2026

Curse of Dark Shadows

The Curse of Dark Shadows REVISED EDITON puts the sold out smash hit graphic novel back in print! Containing classic characters from the cult television show; 192 pages with supplemental material; ALL NEW CHARACTER PORTRAITS AS A BONUS BY JOK; NEW COVER; trade paperback.

Hermes Press presents an original graphic novel adding a new chapter to the classic vampire/gothic romance universe of Dark Shadows — The Curse of Dark Shadows with a spell-binding script by Craig Hurd-Mckinney and artwork by Jok. This 192 page color graphic novel presents a tale of drama and suspense: Carolyn Stoddard-Hawkes made a deathbed promise to her mother. But, in order for Carolyn to complete that promise, she must rely on the one person in the world she doesn't want to see: vampire Barnabas Collins. His return home after an extended period away sets in motion a chain of events that will change the Collins family forever. Can Carolyn and her cousin David survive the newly-awakened Curse of Dark Shadows, or will Barnabas be the end of the family line?

Also included are documentary content with art and supplemental materials and four pages of all new character portraits by Curse of Dark Shadows artist, Jok.

—John Logan, Playwright Screenwriter and Creator of PENNY DREADFUL after reading this new chapter in the Dark Shadows saga observed: "If you, like me, long for more adventures at Collinwood and with your Dark Shadows friends, look no further. CURSE OF DARK SHADOWS is modern, sexy, scary and, most of all, thoroughly Dark Shadows."

MY NAME IS VICTORIA WINTERS.
AND TODAY IS THE DAY THAT I DIE.

ONE YEAR LATER.

DR. STODDARD-HAWKES?
MMM?
WE'VE GOT THE FIRST TELEMETRY READINGS FOR YOU TO REVIEW.
?
THANK YOU, CLAIRE.

COLLINS CANNING Co.
D. COLLINS
MMM.
CRAIG'S PIZZA
Bookstore*
STOP
NO PARK
DPE

BLUE WHALE
BLUE WHALE
I'LL BE WITH YOU IN JUST A SEC.
BLUE WHALE
HALLIE.
DAVID.

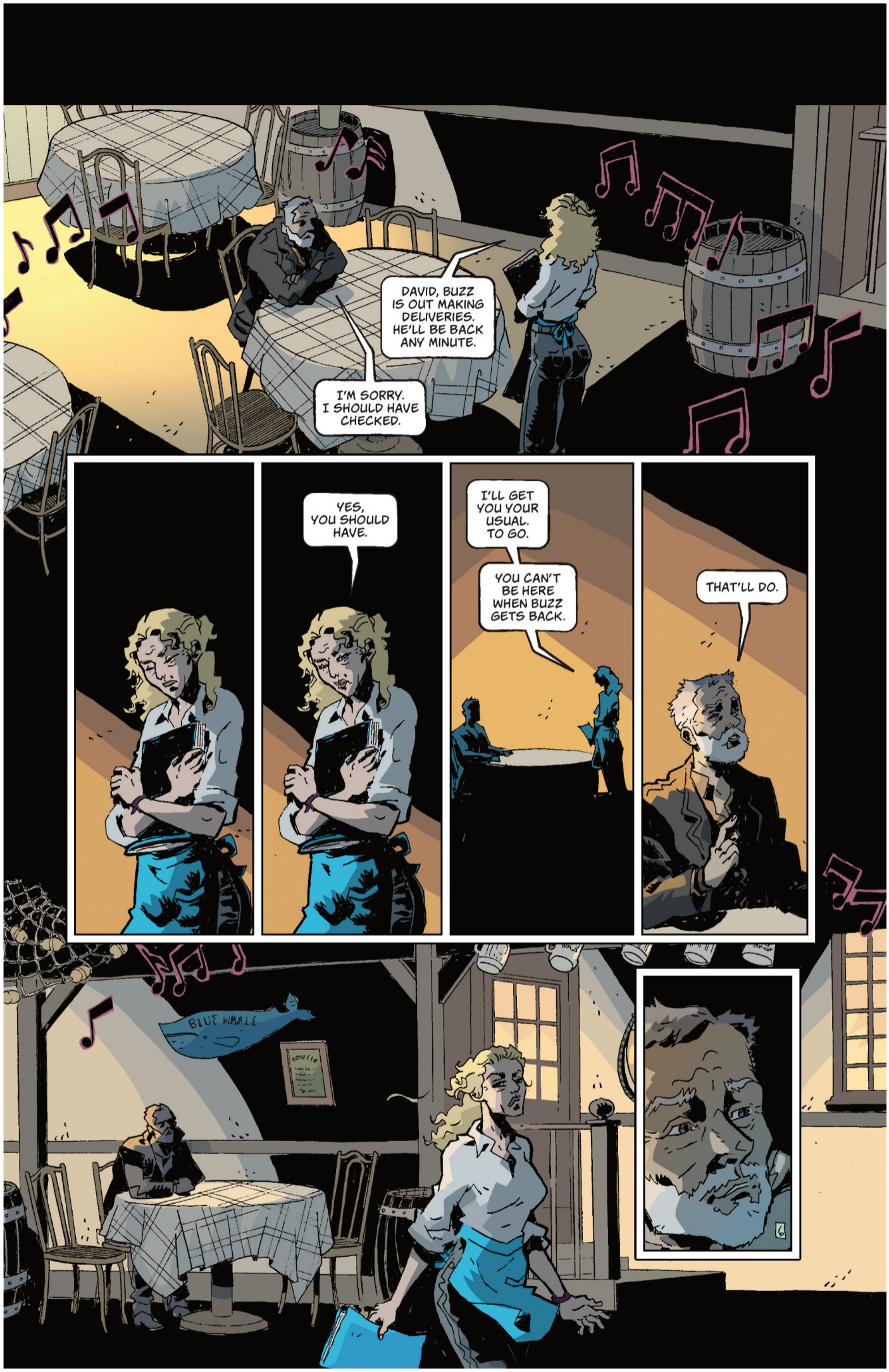
DAVID, BUZZ IS OUT MAKING DELIVERIES. HE'LL BE BACK ANY MINUTE.
I'M SORRY. I SHOULD HAVE CHECKED.
YES, YOU SHOULD HAVE.
I'LL GET YOU YOUR USUAL. TO GO.
YOU CAN'T BE HERE WHEN BUZZ GETS BACK.
THAT'LL DO.
BLUE WHALE

MOM?
BW
BLUE WHALE
THE BLUE WHALE

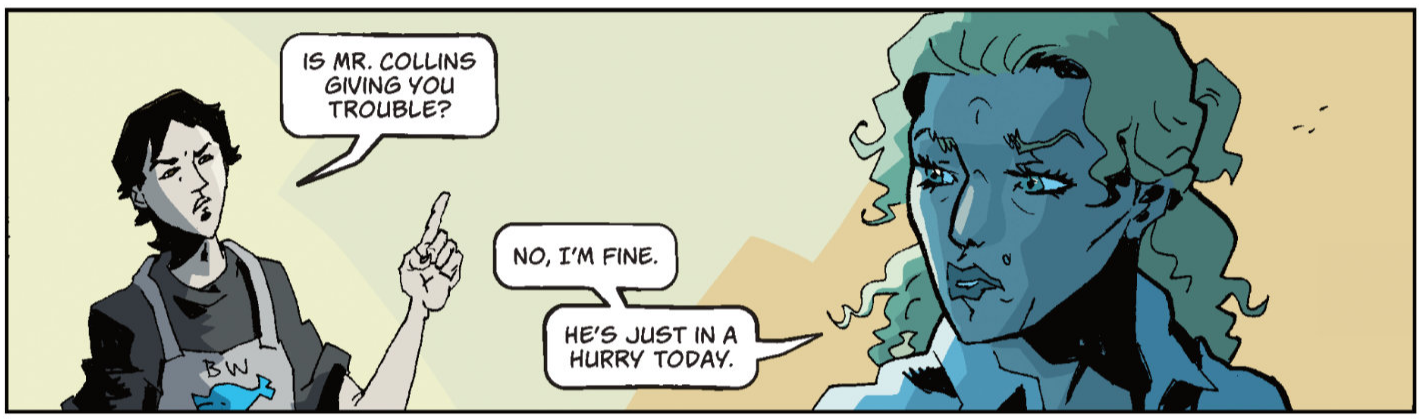
IS MR. COLLINS GIVING YOU TROUBLE?
NO, I'M FINE.
HE'S JUST IN A HURRY TODAY.
BW

HE'S LOOKING AT Y--

ENOUGH!
LEAVE IT ALONE, ELI.

NOW GET BACK TO WORK.
BW

ROGER.
I WISH YOU'D JUST LEAVE ME ALONE.
DAVID, IS THAT YOU?
*EPISODE 93.

SIT DOWN.
YOU'RE STARING AT HER AGAIN.
SORRY, SORRY!
HOW WAS YOUR DAY AT THE CANNERY?

AVAILABLE BACKLIST TITLES

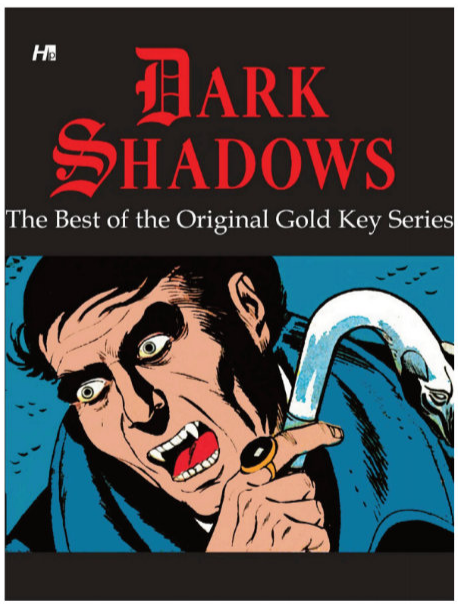

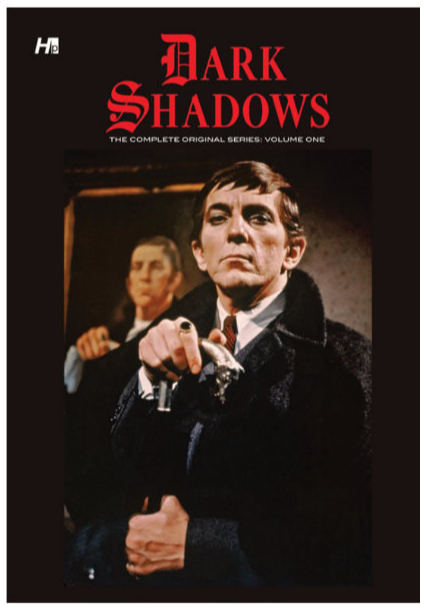

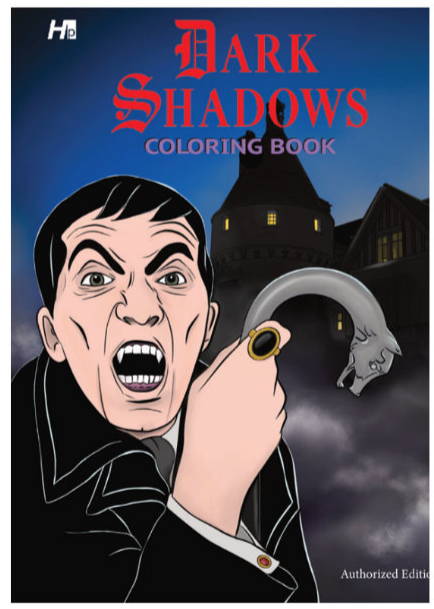

Dark Shadows: The Complete Newspaper Strips 2nd edition 60.00
Dark Shadows: The Best of the Original Gold Key Series 49.99
Dark Shadows: The Complete Series Volume One, second printing 60.00
Dark Shadows The Original Series Story Digest 19.99
Dark Shadows Coloring Book 19.99

Hermes Press www.hermespress.com July (September) 2026

AVAILABLE BACKLIST TITLES

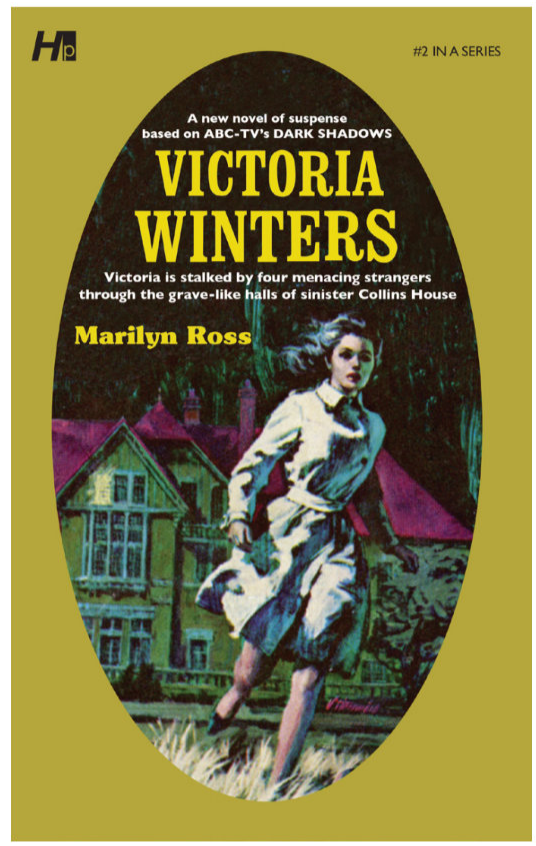

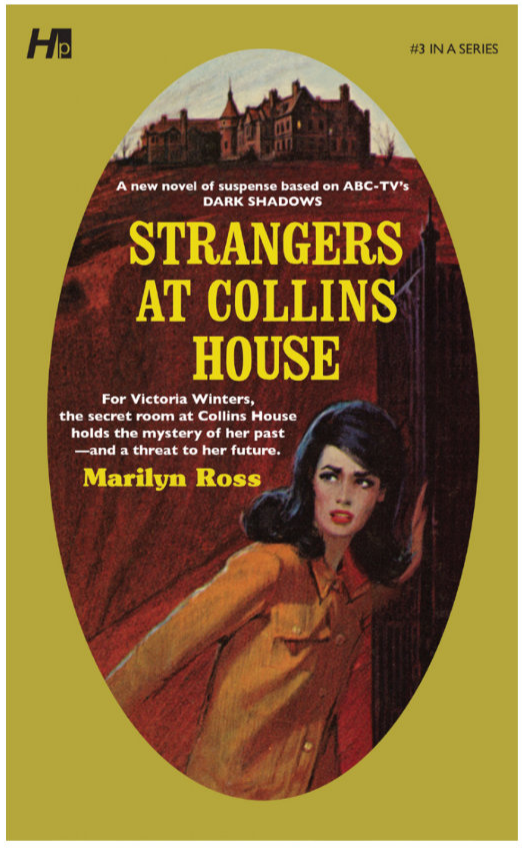

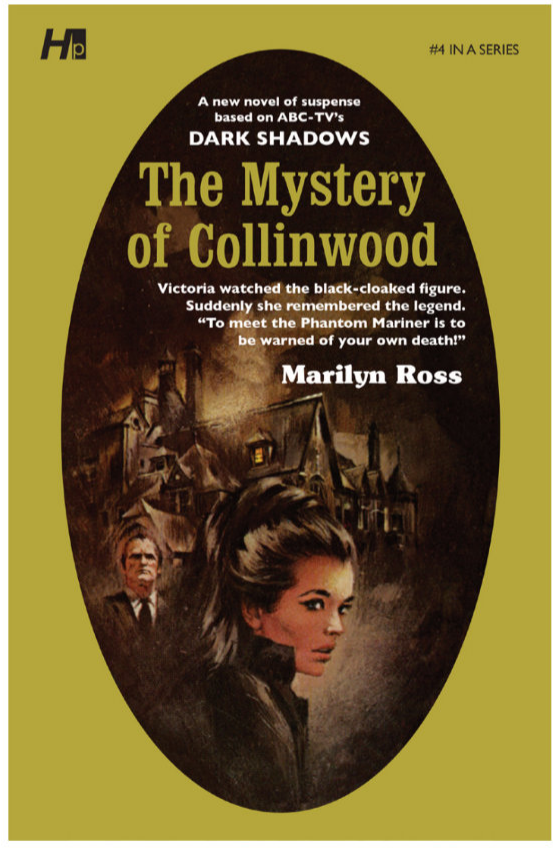

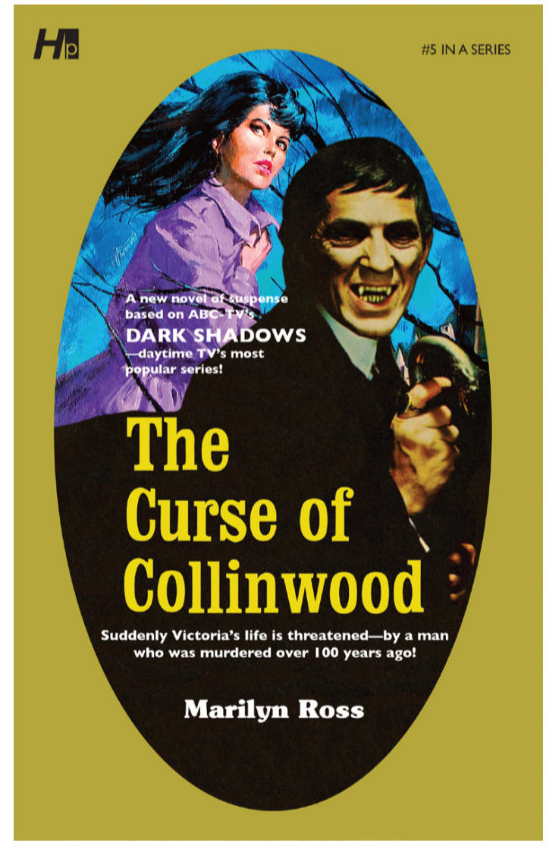

Dark Shadows: The Complete Paperback Library Reprint #1, Second Edition 17.99
Dark Shadows the Complete Paperback Library Reprint Volume 2 Victoria Winters 14.99
Dark Shadows the Complete Paperback Library Reprint Volume 3 Strangers at Collinwood 14.99
Dark Shadows the Complete Paperback Library Reprint Volume 4 The Mystery of Collinwood 14.99
Dark Shadows the Complete Paperback Library Reprint Volume 5 The Curse of Collinwood 14.99

image
19 JUL 2026

image SCENE

KIRKMAN CASEY KUBERT FINCH ADAMS

TERMINAL

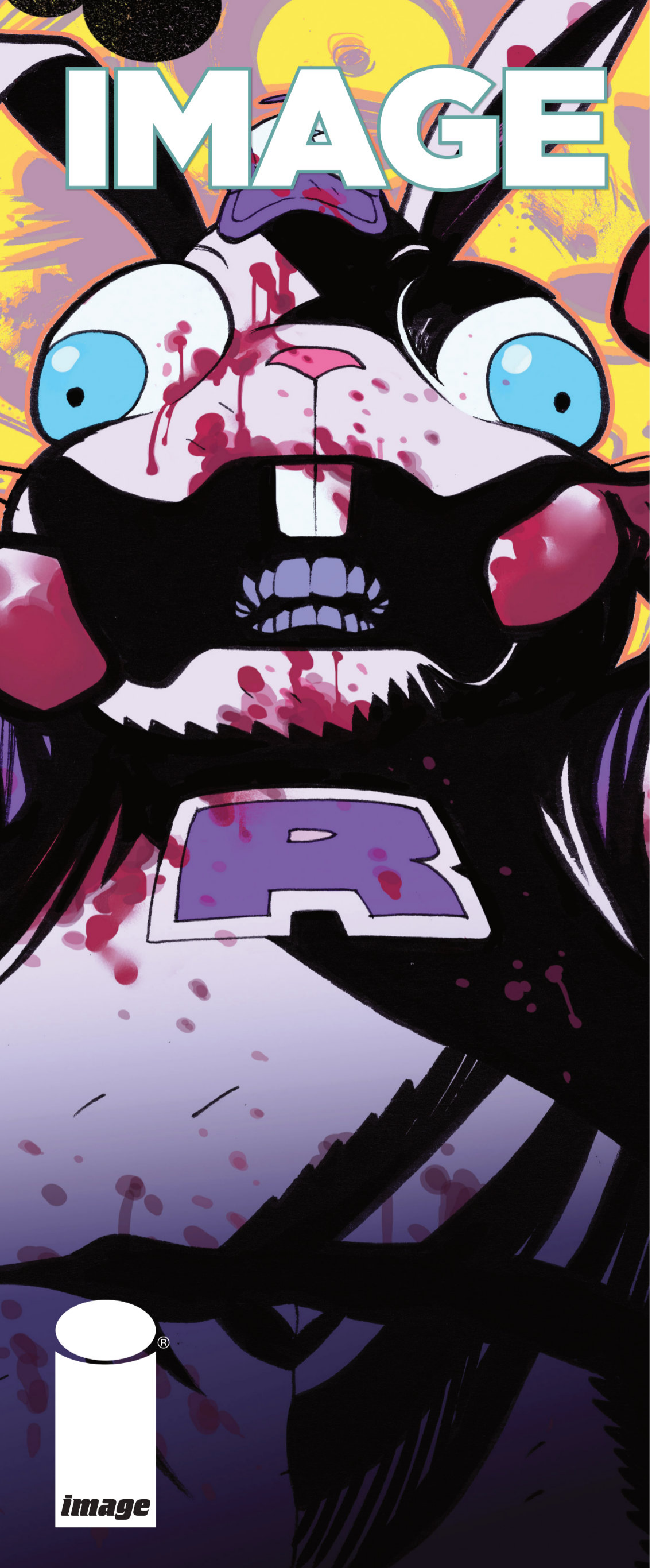

WHAT'S NEXT | JULY 2026

YOUR MUST-HAVE CHECKLIST FOR THIS MONTH'S **IMAGE COMICS** TITLES

1 TERMINAL #1
3 TERMINAL #1 PREVIEW
7 BADROCK #1
8 BADROCK #1 PREVIEW
12 EXQUISITE CORPSES: RASCAL RANDY #1 (OF 5)
14 STARHENGE BOOK TWO: A KISS FOR ATTICUS #1 (OF 4)
22 DO A POWERBOMB BLACK AND WHITE #1 (OF 3)
23 DREAD THE HALL H 2026 (ONE-SHOT)
24 DREAD THE HALL H 2026 (ONE-SHOT) PREVIEW
28 FERAL #25
30 SOMETHING EPIC #13
31 BLOOD & THUNDER #15
32 CAPES #9
33 CORPSE KNIGHT #4 (OF 6)
34 THE DARKNESS #7
35 DEADLY TALES OF THE GUNSLINGER SPAWN #16 (RES)
36 DIE: LOADED #7
37 D'ORC #6
BITTER ROOT #13
38 ESCAPE #9
39 THE EYE COLLECTOR #2
40 FINAL BOSS #8
41 FIREBORN #4
42 THE FORGED #12
43 FREE PLANET #14
44 G.I. JOE #24
45 G.I. JOE: A REAL AMERICAN HERO #330
46 G.I. JOE: A REAL AMERICAN HERO #117 HAMA FILES EDITION
47 GEIGER #24
48 GHOST MACHINE: THE OFFICIAL GUIDEBOOK #4 (OF 5)
50 GHOST PEPPER #13
51 GUNSLINGER SPAWN #56
52 HYDE STREET #14
53 IF DESTRUCTION BE OUR LOT #3
54 IN YOUR SKIN #4 (OF 4)
55 INVINCIBLE UNIVERSE: BATTLE BEAST #11
56 KING SPAWN #57
57 LADY MECHANIKA: THE MECHANICAL MENAGERIE #3 (OF 4)
58 LOST FANTASY #12
59 M1: MONSTER RACING LEAGUE #2
60 M.A.S.K. #
62 MONSTRESS #63
63 NARCO #5 (OF 5)
64 NIGHTS #19
65 ODIN #3 (OF 9)
66 OF THE EARTH #3 (OF 6)
67 RED ROOTS #4
68 THE ROCKETFELLERS #13
69 ROYALS #4 (OF 6)
70 SAVAGE DRAGON #282
71 THE SCORCHED #53 (RES)
72 SHE-SPAWN #3
73 SPAWN #377
74 SUPER CREEPSHOW #5 (OF 5)
75 THAT TEXAS BLOOD #22
76 TIGRESS ISLAND #5 (OF 5)
77 TRANSFORMERS #34
78 TRANSFORMERS: THE MOVIE 40TH ANNIVERSARY EDITION #2 (OF 3)
79 THE TRILLION DOLLAR KID #2
80 UNIVERSAL MONSTERS: BLOOD OF THE WOLF MAN #2 (OF 4)
81 VOID RIVALS #32
74 SUPER CREEPSHOW #5 (OF 5)
75 THAT TEXAS BLOOD #22
77 TRANSFORMERS #34
78 TRANSFORMERS: THE MOVIE 40TH ANNIVERSARY EDITION #2 (OF 3)
79 THE TRILLION DOLLAR KID #2
80 UNIVERSAL MONSTERS: BLOOD OF THE WOLF MAN #2 (OF 4)
81 VOID RIVALS #32
82 THE WALKING DEAD DELUXE #140
83 THE WALKING DEAD DELUXE #141
84 WHITE SKY #5
85 WITCHBLADE #23
86 WORLDTR33 #22
87 THE DARKNESS (2025), VOL. 1 TP
89 THE DEVIANT DELUXE EDITION HC
90 D'ORC, VOL. 1 TP
91 PURR EVIL TP
92 SKINBREAKER DELUXE EDITION HC
92 SKINBREAKER BLACK & WHITE DELUXE EDITION HC
93 STARHENGE BOOK ONE: THE DRAGON AND THE BOAR, VOL. 1 TP
94 WRESTLE HEIST TP
95 ASSORTED CRISIS EVENTS, VOL. 2 TP
96 GHOST PEPPER: TASTE OF CINDERS VOL. 2 TP
97 HYDE STREET, VOL. 2 TP
98 I HATE FAIRYLAND, VOL. 10 TP
99 INVINCIBLE (NEW EDITION), VOL. 16 TP
100 RADIANT BLACK, VOL. 8 TP
101 SAM AND TWITCH CASE FILES, VOL. 2 TP
102 SAVAGE DRAGON: WELCOME TO SAN FRANCISCO TP
103 SPAWN ORIGINS, BOOK 17 HC
104 VOID RIVALS, VOL.5: QUINTESSON WAR TP
105 WORLDTR33, VOL. 4 TP

IMAGE COMICS RATINGS

E EVERYONE
SUITABLE FOR ALL AGES.

T TEEN (12+)
SOME MATERIAL MAY NOT BE SUITABLE FOR CHILDREN. MAY CONTAIN MILD PROFANITY, DARK MATERIAL OR SOME MATERIAL PARENTS MAY FIND UNSUITABLE OR WISH TO DISCUSS WITH YOUNGER READERS.

T+ TEEN PLUS (16+)
SOME MATERIAL MAY BE INAPPROPRIATE FOR CHILDREN UNDER 16/PRE-TEENAGERS. MAY CONTAIN PROFANITY, MINOR VIOLENCE, OR DRUG PARAPHERNALIA WHERE APPROPRIATE TO THE STORY. PARENTS ARE URGED TO BE CAUTIOUS.

M MATURE (18+)
MATERIAL MAY CONTAIN SEXUALLY EXPLICIT CONTENT, HEAVY USE OF PROFANITY, OR EXCESSIVE GORE/VIOLENCE AND THE STORY WAS CREATED WITH AN ADULT AUDIENCE IN MIND.

TERMINAL #1

STORY ROBERT KIRKMAN & JOE CASEY
ART / COVERS A & B ANDY KUBERT & DAVE MCCAIG (CONNECTING AND WRAPAROUND)
COVER C DAVID FINCH & DAVE MCCAIG
COVER D ARTHUR ADAMS & DAVE MCCAIG
COVER E (1:25) BILL SIENKIEWICZ
COVER F (1:50) ROB LIEFELD
COVER G (1:100) FRANK MILLER (FOIL $5.99)
COVER H (1:1000) ANDY KUBERT & DAVE MCCAIG (SIGNED & CGC GRADED FOIL WRAPAROUND $5.99)
COVER I (1:2500) ANDY KUBERT ORIGINAL SKETCH COVER ($5.99)
COVER J BLANK SKETCH ($5.99)
COVER K ARTHUR ADAMS, ANDRES JUAREZ & DAVE MCCAIG (DIE CUT FOIL $5.99)
COVER L ANDY KUBERT, ANDRES JUAREZ & DAVE MCCAIG (BLIND BAG $5.99)
COVERS M & N ANDY KUBERT & DAVE MCCAIG (CONNECTING, WRAPAROUND, CHROMIUM, $9.99)

JUL 22	40 PAGES	FC	M	$4.99
SUPERHEROES, ACTION/ADVENTURE		SERIES PREMIERE		

There is a secret war being waged across the world by two violent forces with superhuman abilities who blur the lines between good and evil.

When Marilyn Howe's search for her missing sister Alessandra puts her in the center of this conflict, she'll learn that the power to save the world comes from unlocking your genetic code and giving up everything you thought you knew about yourself...if you survive the experience.

Perfect for fans of INVINCIBLE and X-Men, nothing can prepare you for the most violent and unpredictable superhero series of the year!

NOTE: ***Blind bags will include a chance to get ONE of ANY of the solicited TERMINAL #1 A-H covers—raw and unsigned—intermixed at varying degrees of rarity.***

However, there are four rare SURPRISE comics or variants related to TERMINAL that can only be found in these blind bags.

These SURPRISE comics will not be announced publicly in advance of the TERMINAL #1 release!

LAUNCH OF THE MONTH

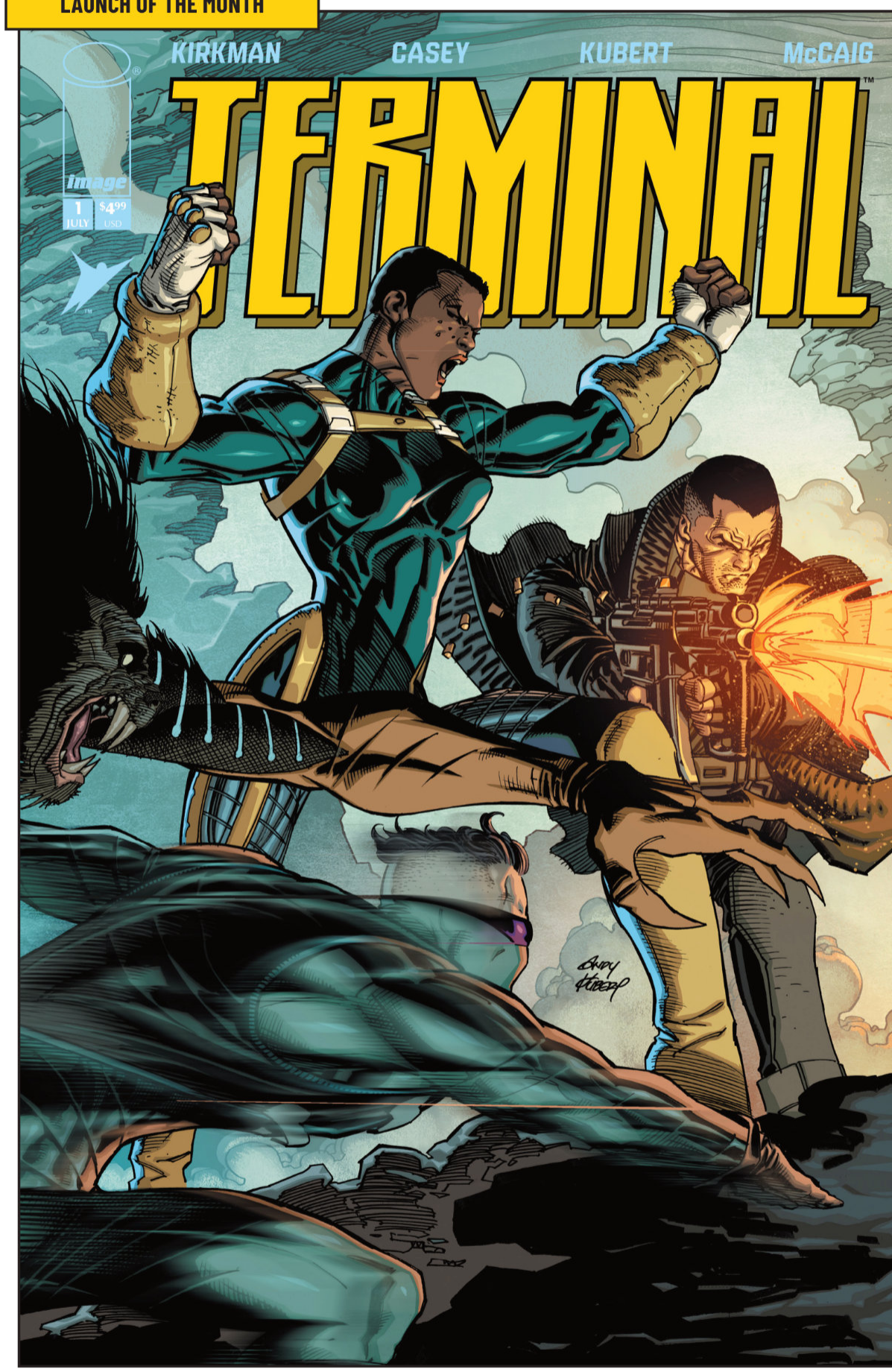

COVER A

OFFERED AGAIN

- FIRE POWER BY KIRKMAN & SAMNEE, VOL. 1-6 TP
- INVINCIBLE, VOL. 1-25 TP

THE MUST-READ SUPERHERO SERIES OF THE YEAR FROM THE DREAM TEAM OF ROBERT KIRKMAN, JOE CASEY, ANDY KUBERT, DAVID FINCH, AND ARTHUR ADAMS!

COVER A

COVER B

COVER C

COVER D

COVER E

COVER F

COVER G

COVER H

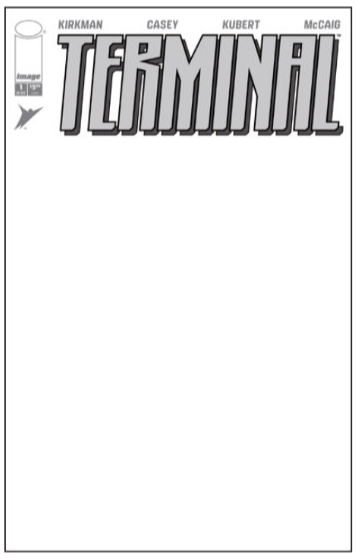

COVER I

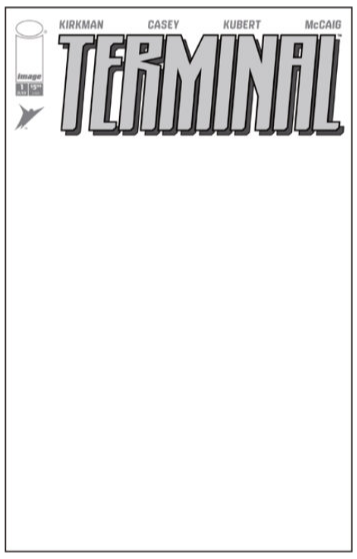

COVER J

COVER K

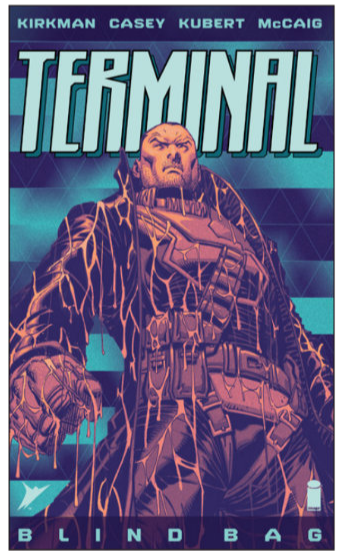

COVER L

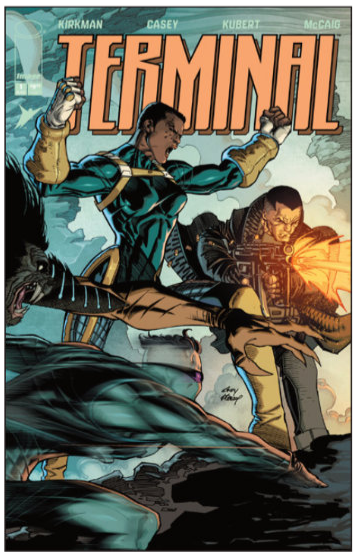

COVER M

COVER N

LET ME SHOW YOU!
NO!
STAY BACK!
MARYLIN!
DON'T RUN, MARILYN!
LET'S BE FRIENDS!
YOU'LL SEE THINGS DIFFERENTLY ONCE HE TURNS YOUR EYES RED!
I'M ALWAYS IMPRESSED BY THE ENTHUSIASM, BUT NOT THE BEST SALES PITCH, IMP.

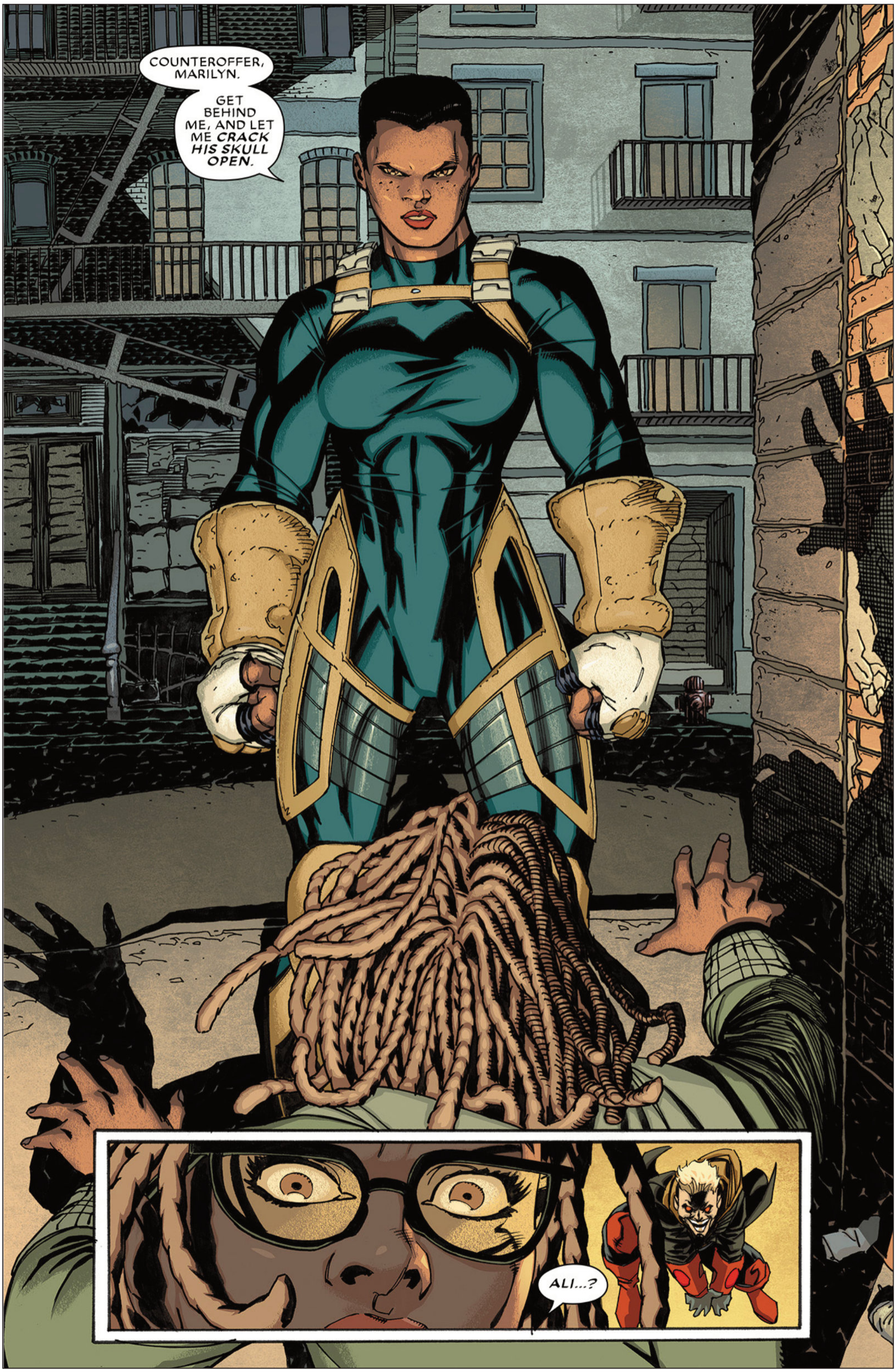
COUNTEROFFER, MARILYN.
GET BEHIND ME, AND LET ME *CRACK HIS SKULL OPEN.*
ALI...?

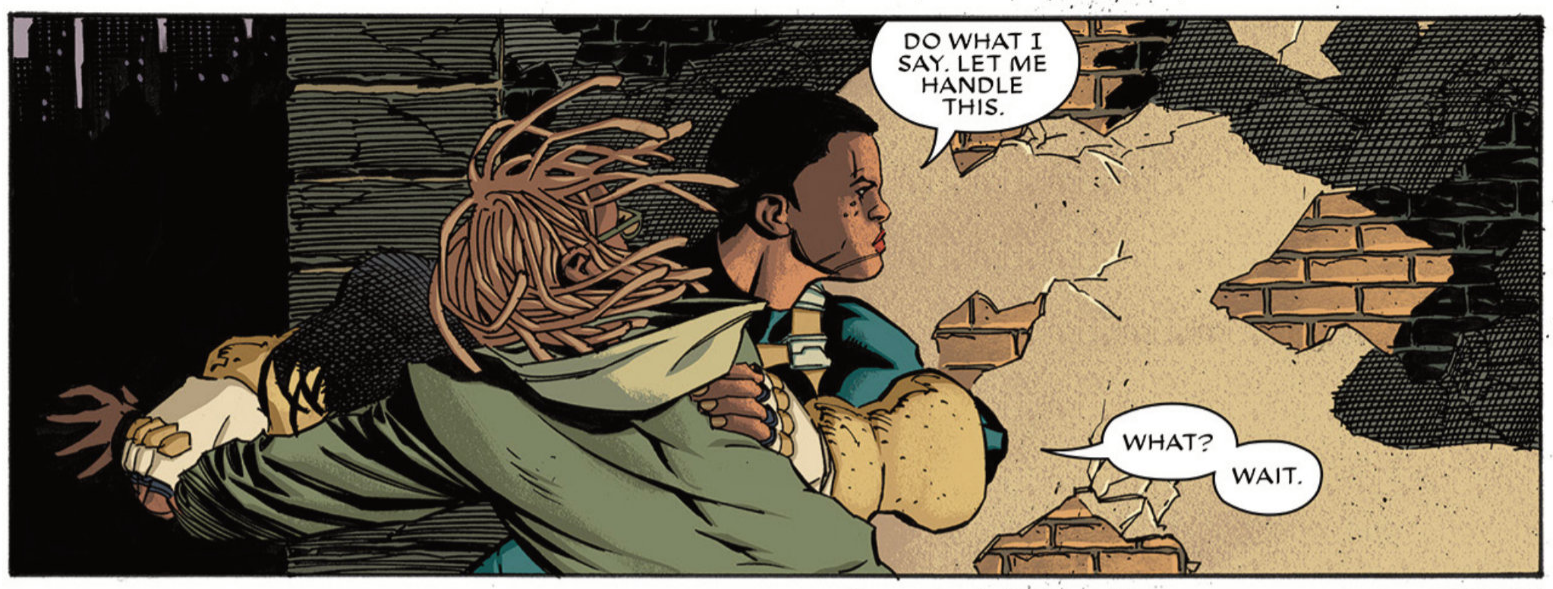
DO WHAT I SAY. LET ME HANDLE THIS.
WHAT?
WAIT.

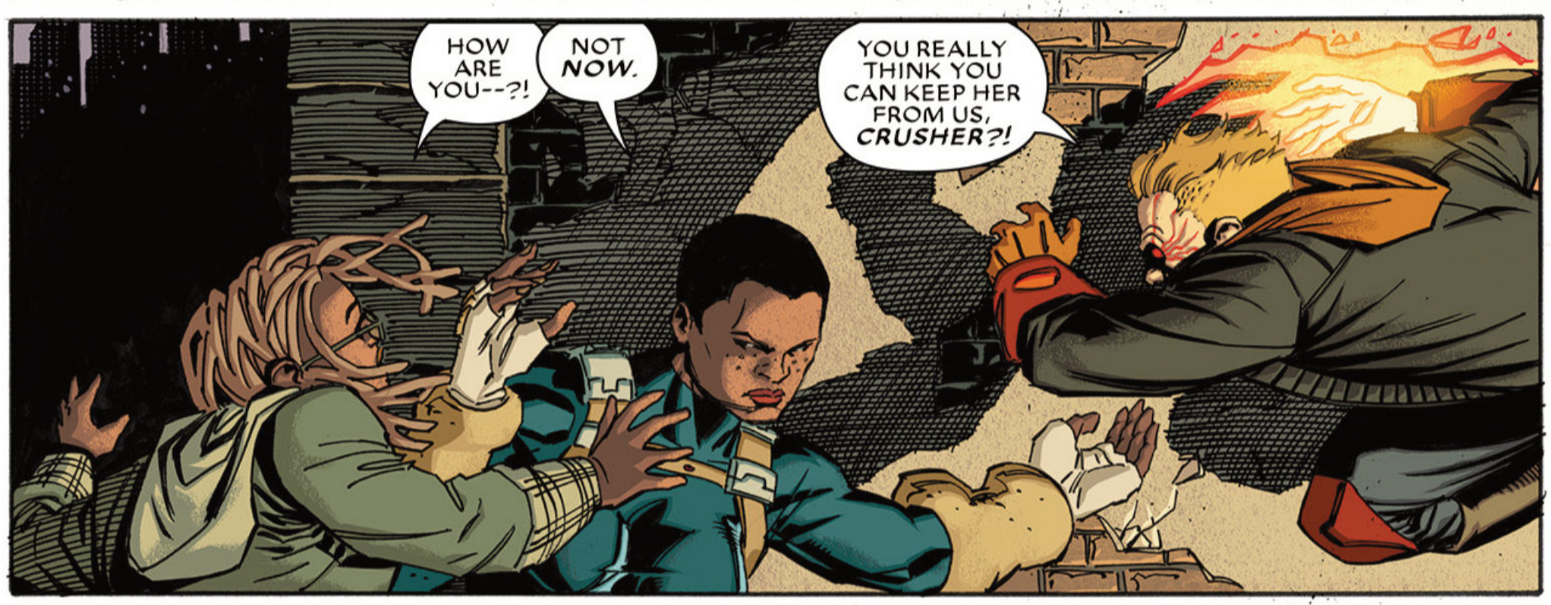
HOW ARE YOU--?!
NOT NOW.
YOU REALLY THINK YOU CAN KEEP HER FROM US, CRUSHER?!

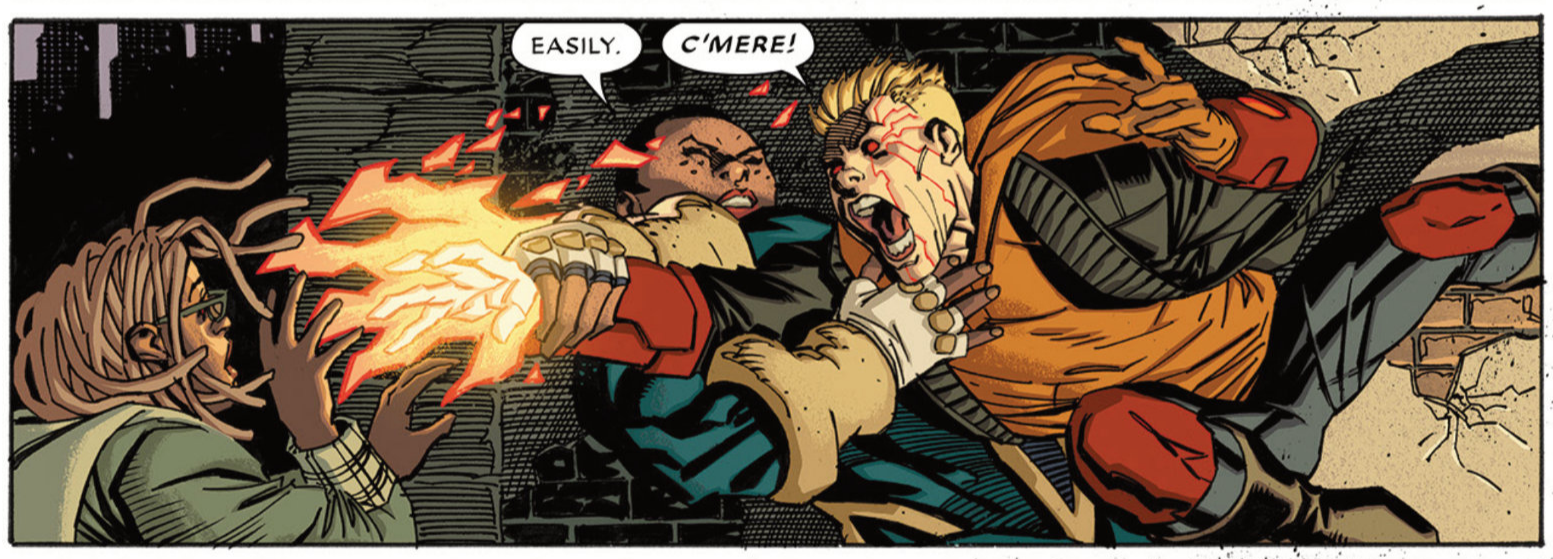
EASILY.
C'MERE!

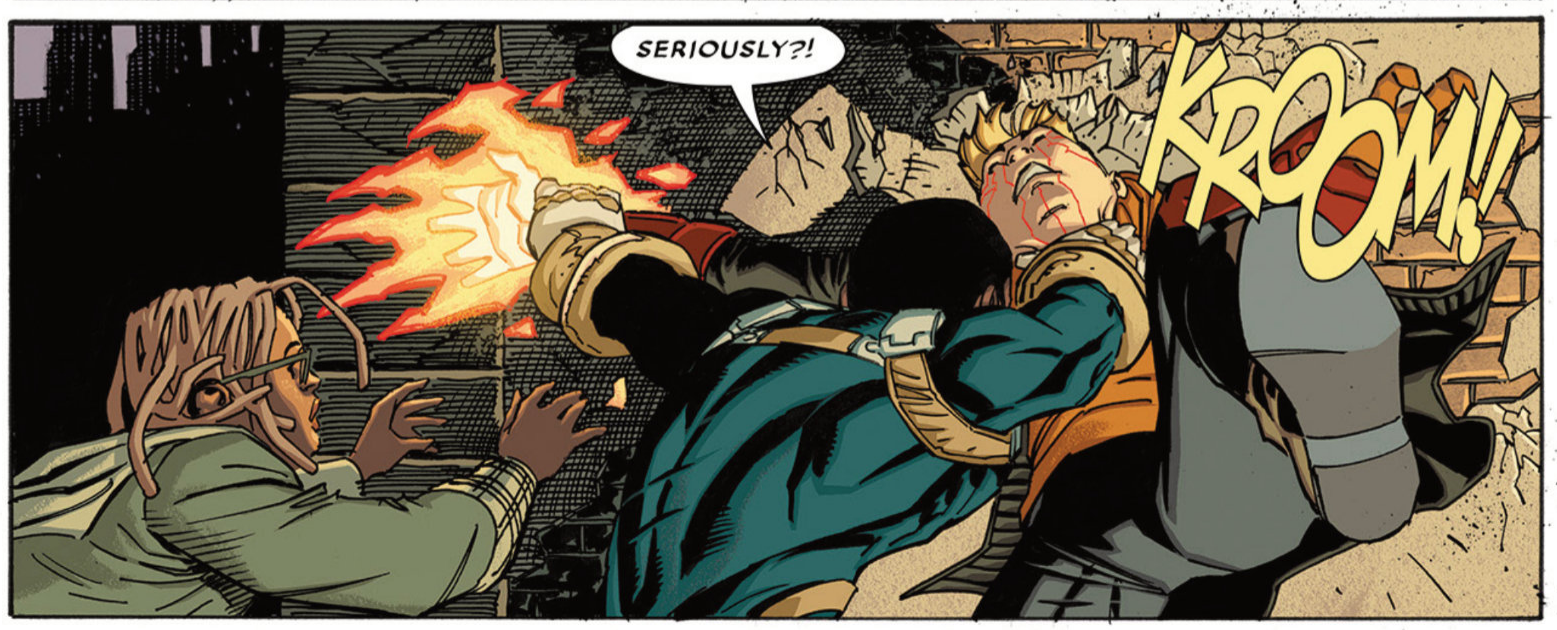
SERIOUSLY?!
KROOM!

YOU THINK YOU HAVE A CHANCE AGAINST ME?!
WHO PLANNED THIS OP?! THEY REALLY SENT YOU OUT ALONE? YOU SEE CRUSHER WHEN YOU'RE ALONE--YOU RUN! HAS MY REPUTATION DIMINISHED?!
ASK YOUR FRIEND, BLASTER HOW I AM ON MY OWN.
IT WAS YOU?
OOP, SPOILERS! HELL YEAH, IT WAS ME! MY FIRST SOLO KILL! ARE YOU PROUD?!
HA! HA!
LET ME DO A RECAP! YOU'RE ON THE WRONG SIDE OF THIS WAR!
BUT THANKFULLY, YOU'RE LOSING!
SSSSS!!
AAAAGH!

BADROCK #1

STORY/COVERS B & D ROB LIEFELD
ART/COVERS A & E SETH DAMOOSE
COVER C BRETT BEAN
COVER F BLANK SKETCH ($5.99)

JUL 15	32 PAGES	FC	T+	$4.99
SUPERHEROES, ACTION/ADVENTURE			SERIES PREMIERE	

The youngest and most dynamic member of the world's greatest super squad blasts off in his own solo spotlight! When Badrock's mom is abducted, he is forced to submit to the demands of her mysterious abductors.

THE YOUNGBLOOD FAVORITE GETS HIS OWN SOLO SPINOFF SERIES.

OFFERED AGAIN

- **YOUNGBLOOD #1 TREASURY EDITION**

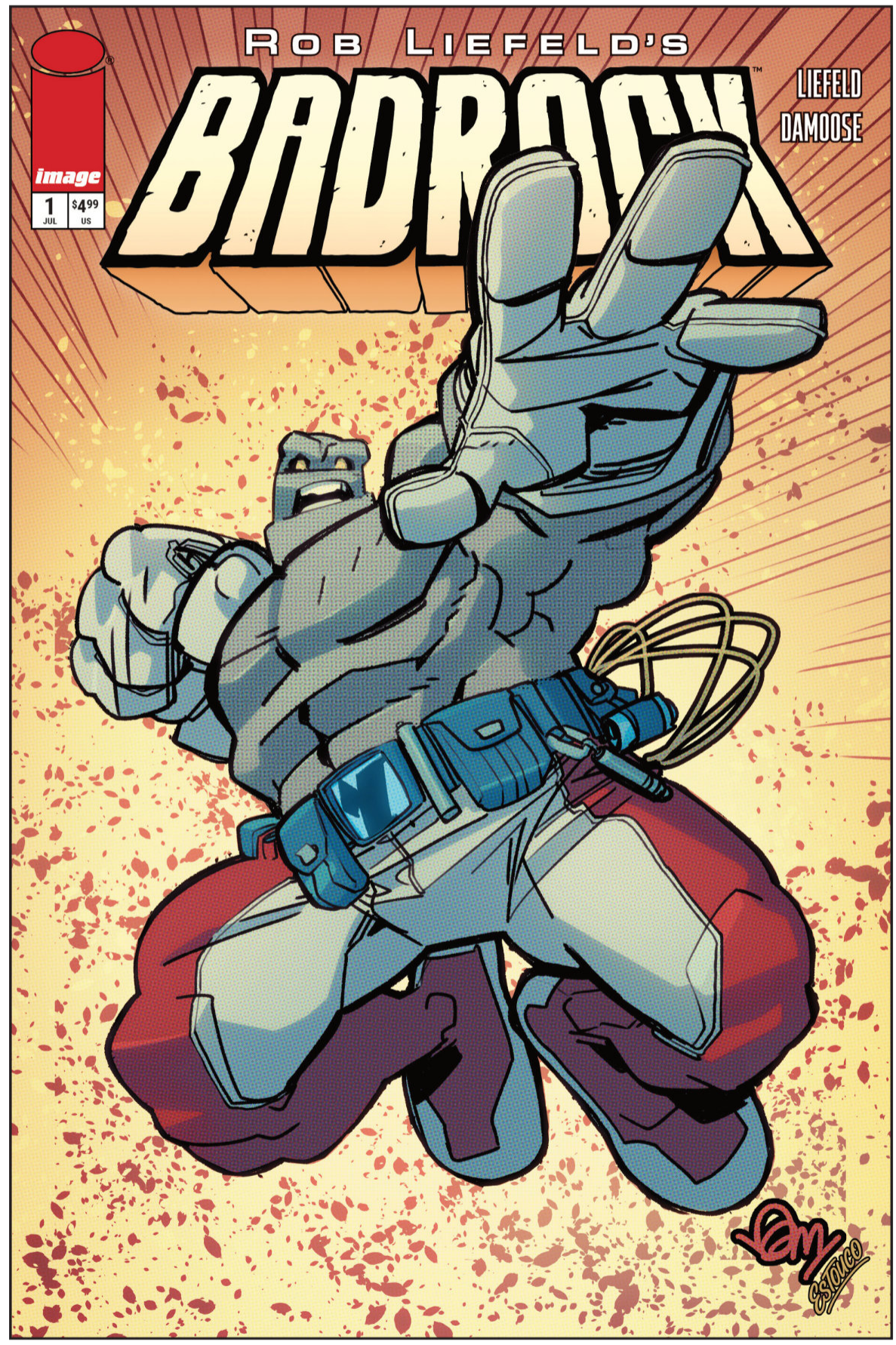

COVER A

COVER B

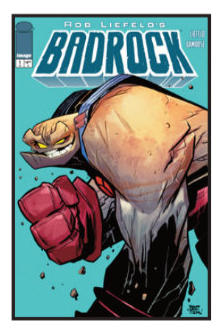

COVER C

COVER D

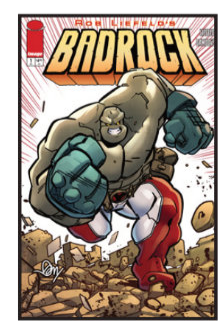

COVER E

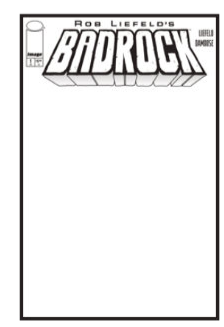

COVER F

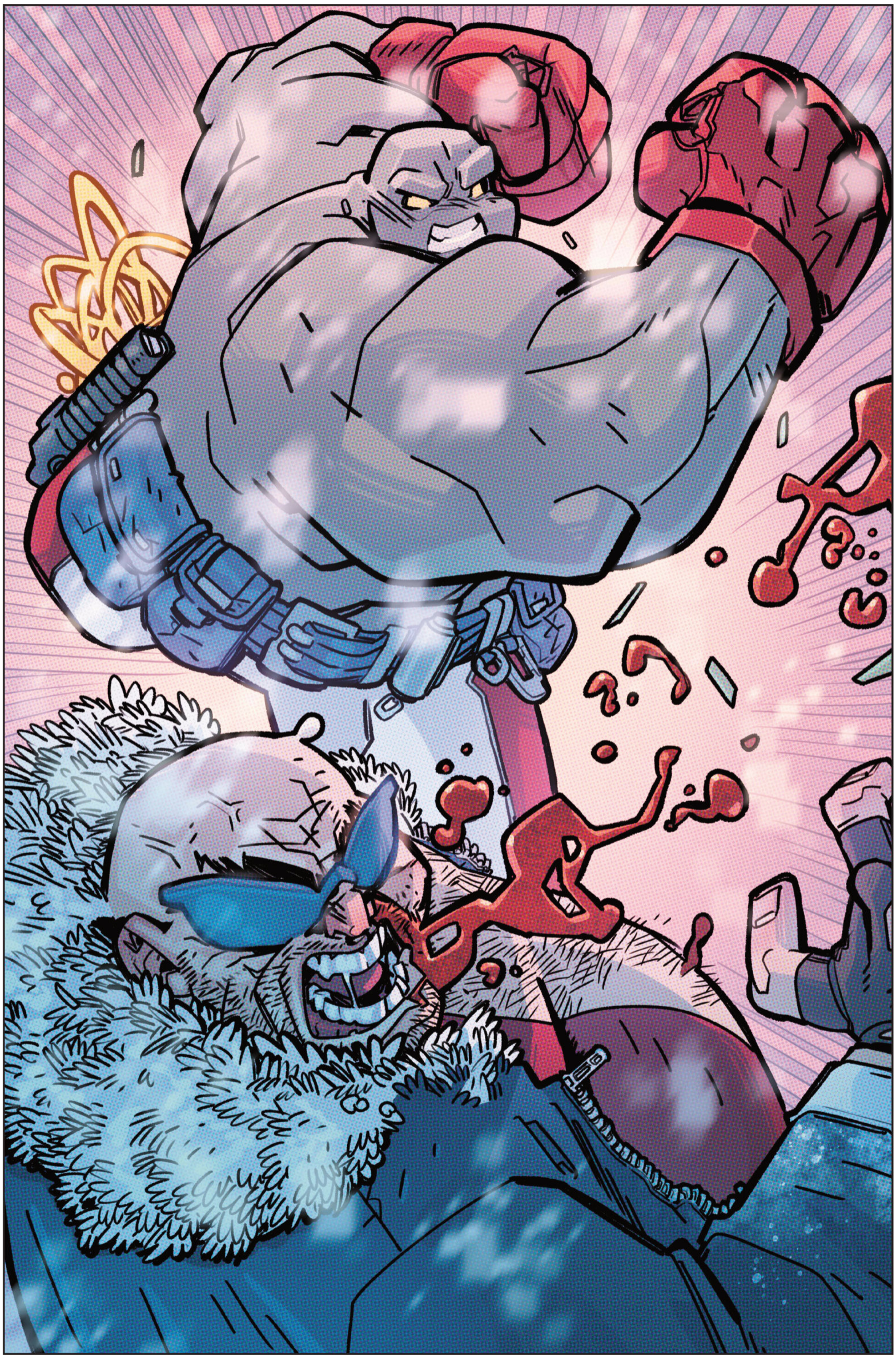

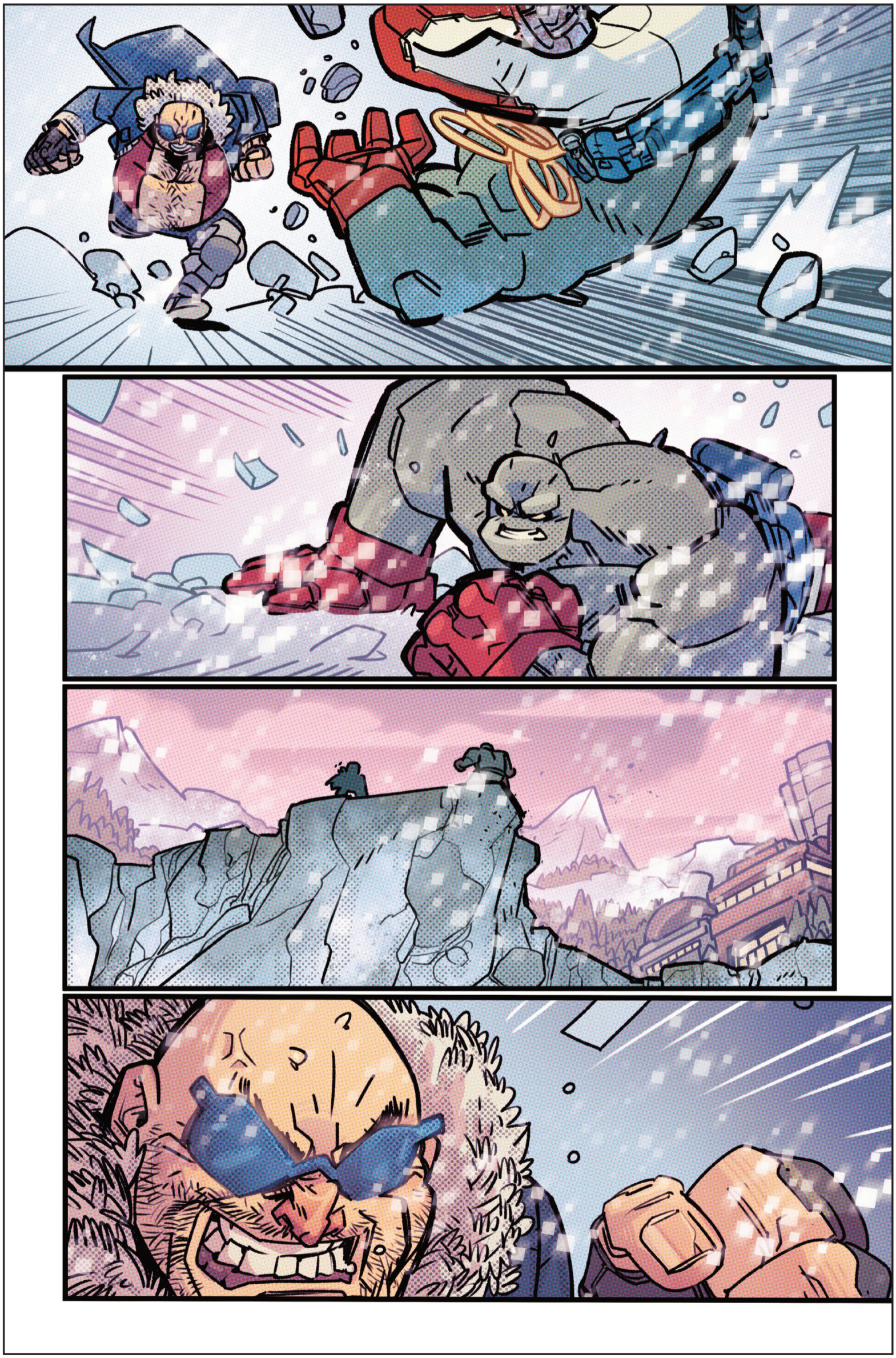

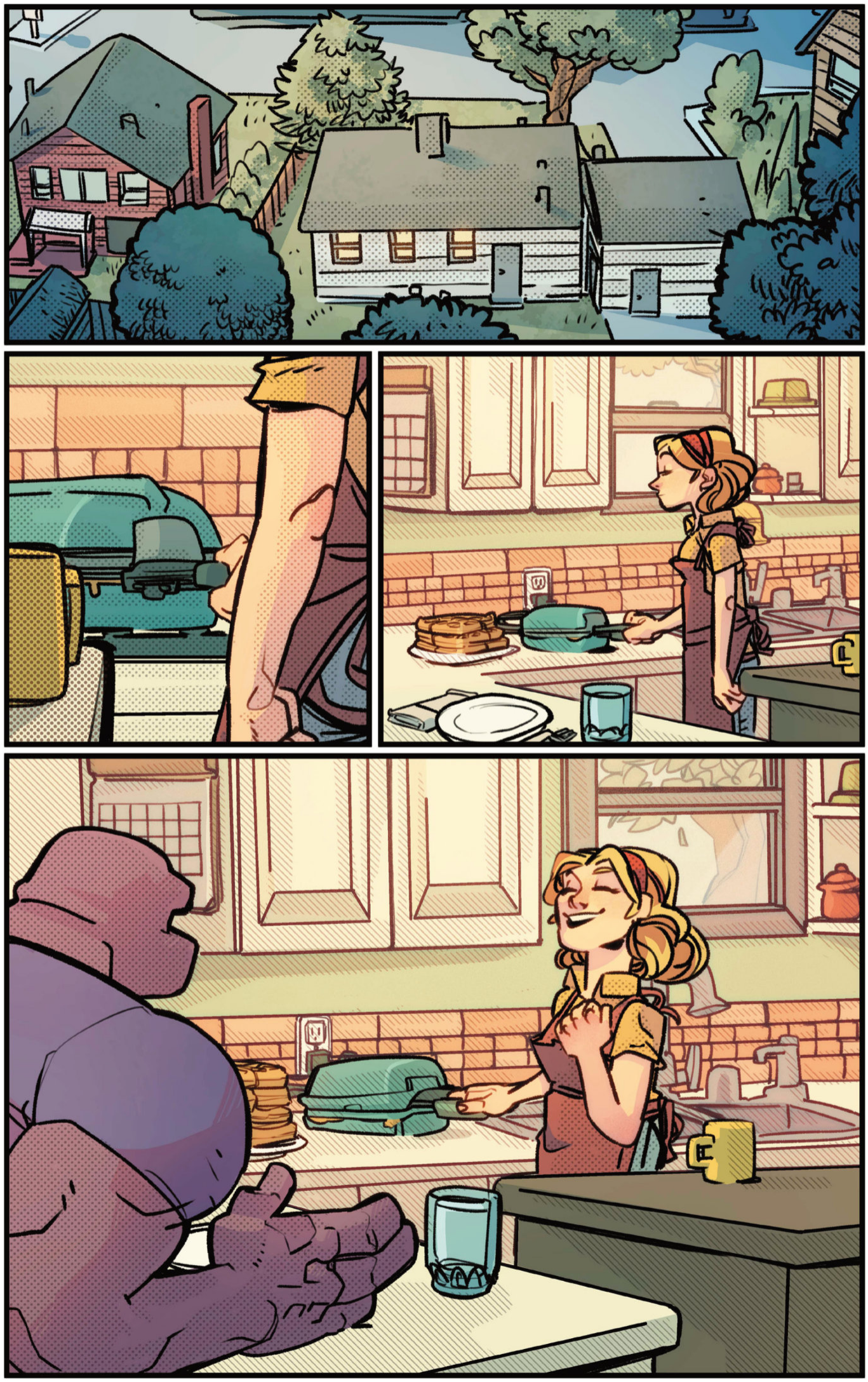

EXQUISITE CORPSES: RASCAL RANDY #1 (OF 5)

STORY/COVER B TYLER BOSS
ART/COVER A DYLAN BURNETT
COVER C MICHAEL WALSH (POLYBAG VARIANT WITH COLLECTIBLE TRADING CARD $5.99)
COVER D BLANK SKETCH ($4.99)
COVER E SECRET STEALTH VARIANT
COVER F (1:25) JAVIER PULIDO
COVER G (1:50) RILEY ROSSMO
COVER H (1:100) BRETT BEAN

JUL 8	32 PAGES	FC	M	$3.99
HORROR, ACTION/ADVENTURE			MINISERIES PREMIERE	

The sleepy little town of Aurora Springs, NY, has exactly one claim to fame: it's the birthplace of Rascal Randy. Not the man in the suit—the man has never mattered. He was no one until he put the mascot head on for the first time, until he felt the life leave someone's body through the thickly furred gloves of the suit.

No, Aurora Springs is the birthplace of Rascal Randy the rabbit, who, once upon a time, was poised to become the greatest animated character this country had ever seen—until greed and tragedy changed his trajectory forever.

Now, before the events of **EXQUISITE CORPSES SEASON 1**, witness the final murder spree of this iconic killer, as chaos hops into town with buckteeth bared and ears flopping...and the secret, sordid history of Rascal Randy is finally revealed.

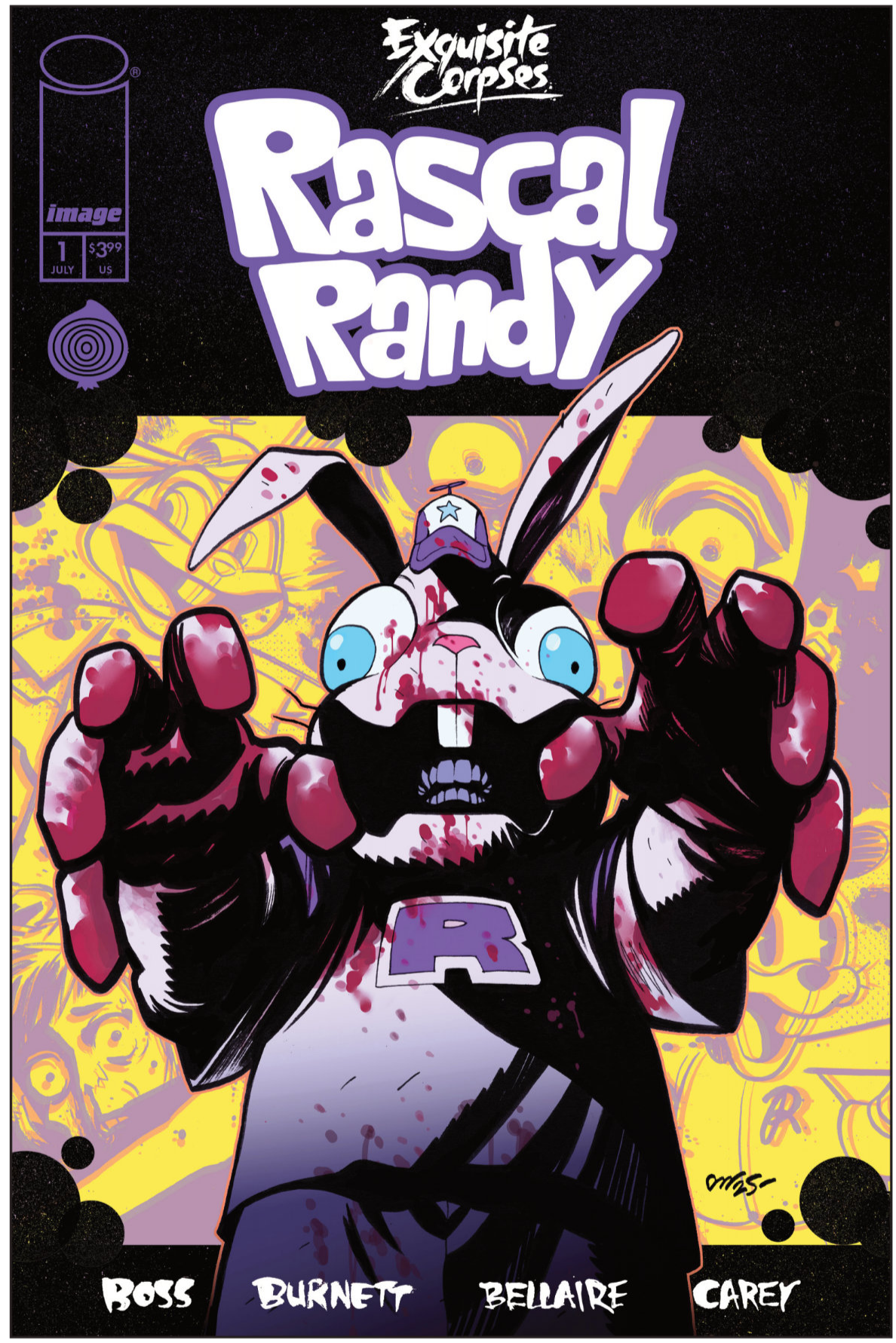

COVER A

OFFERED AGAIN

- **EXQUISITE CORPSES, VOL. 1-2 TP**

THE COTTON-TAILED EXQUISITE CORPSES KILLER GETS A SPINOFF ORIGIN STORY.

HOLLYWOOD NEWS!

TYNION will produce **EXQUISITE CORPSES** for Tiny Onion, alongside Alexander Black and Arlen Konopaki for Lyrical Media, with **MICHAEL WALSH** and Lyrical's Jon Rosenberg exec producing.

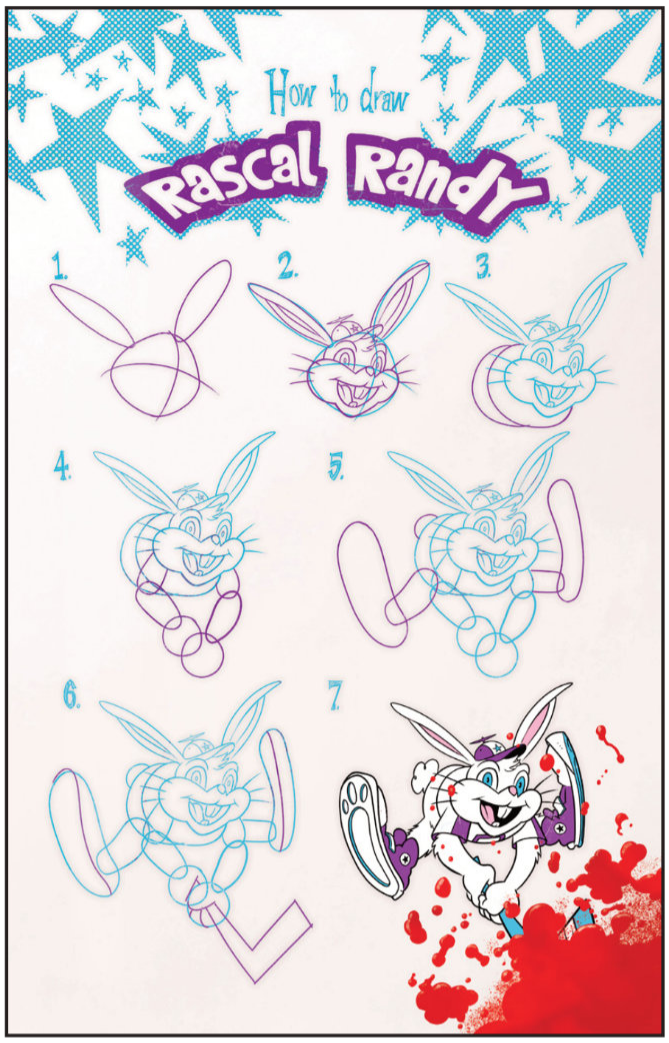

COVER B

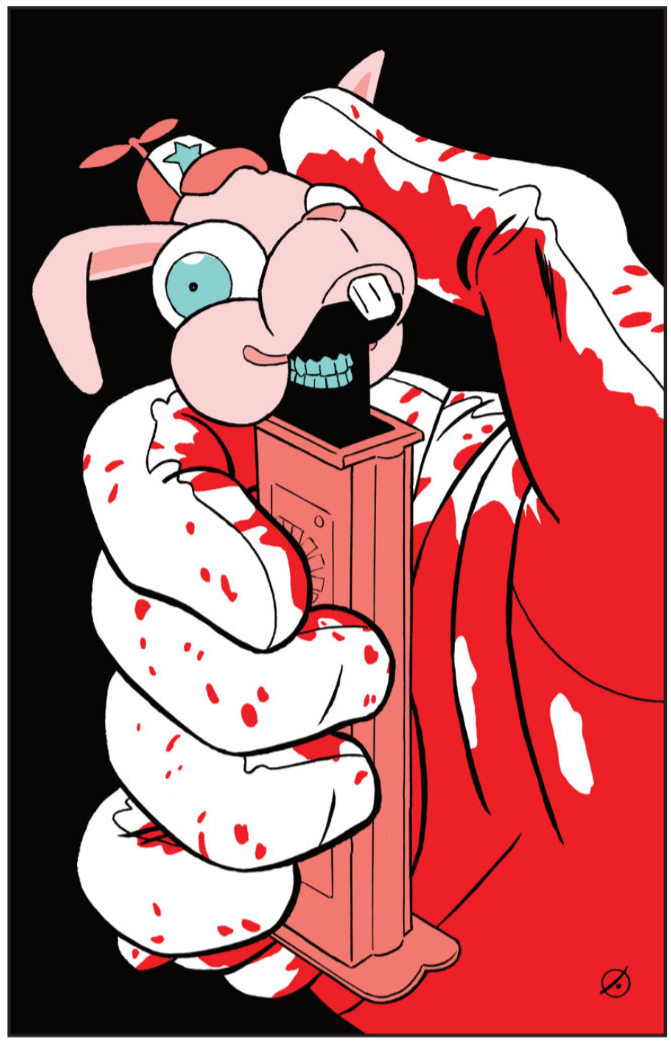

COVER F

COVER G

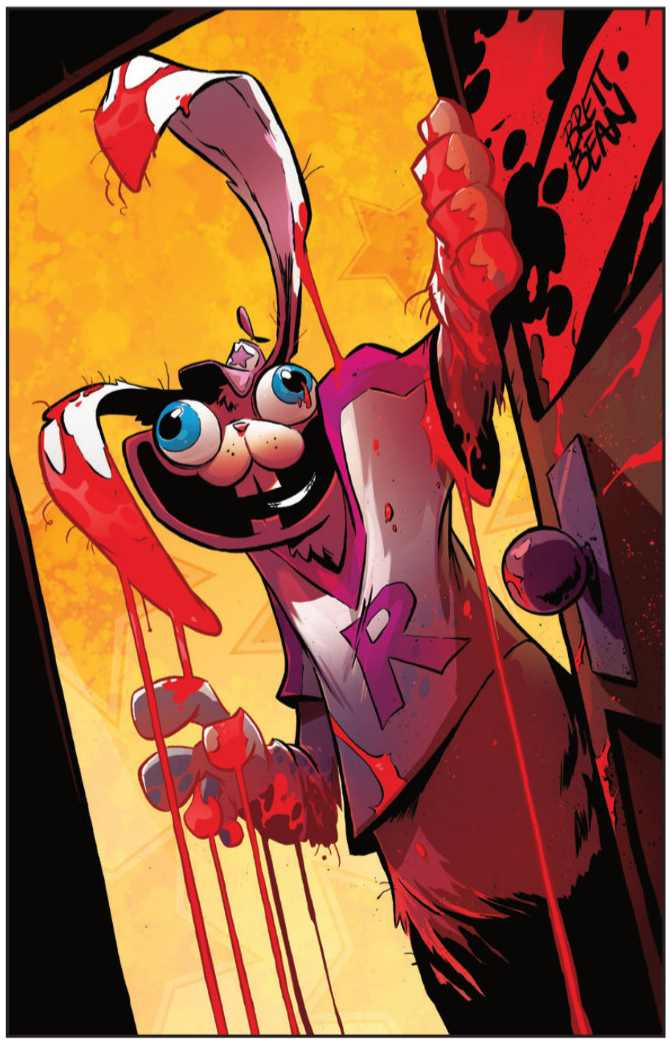

COVER H

STARHENGE BOOK TWO: A KISS FOR ATTICUS #1 (OF 4)

STORY/ART/COVERS A&B LIAM SHARP
COVER C (1:10) MIKE PERKINS
COVER D BEN STONE
COVER E MATYLDA McCORMACK-SHARP

JUL 1	32 PAGES	FC	T+	$3.99
FANTASY			MINISERIES PREMIERE	

Amber, Daryl and Merlin appear to be stranded in strangely familiar realms, without any real sense of who they are or how they got there. Will they be able to find each other, and solve the mystery of their surreal captivity?

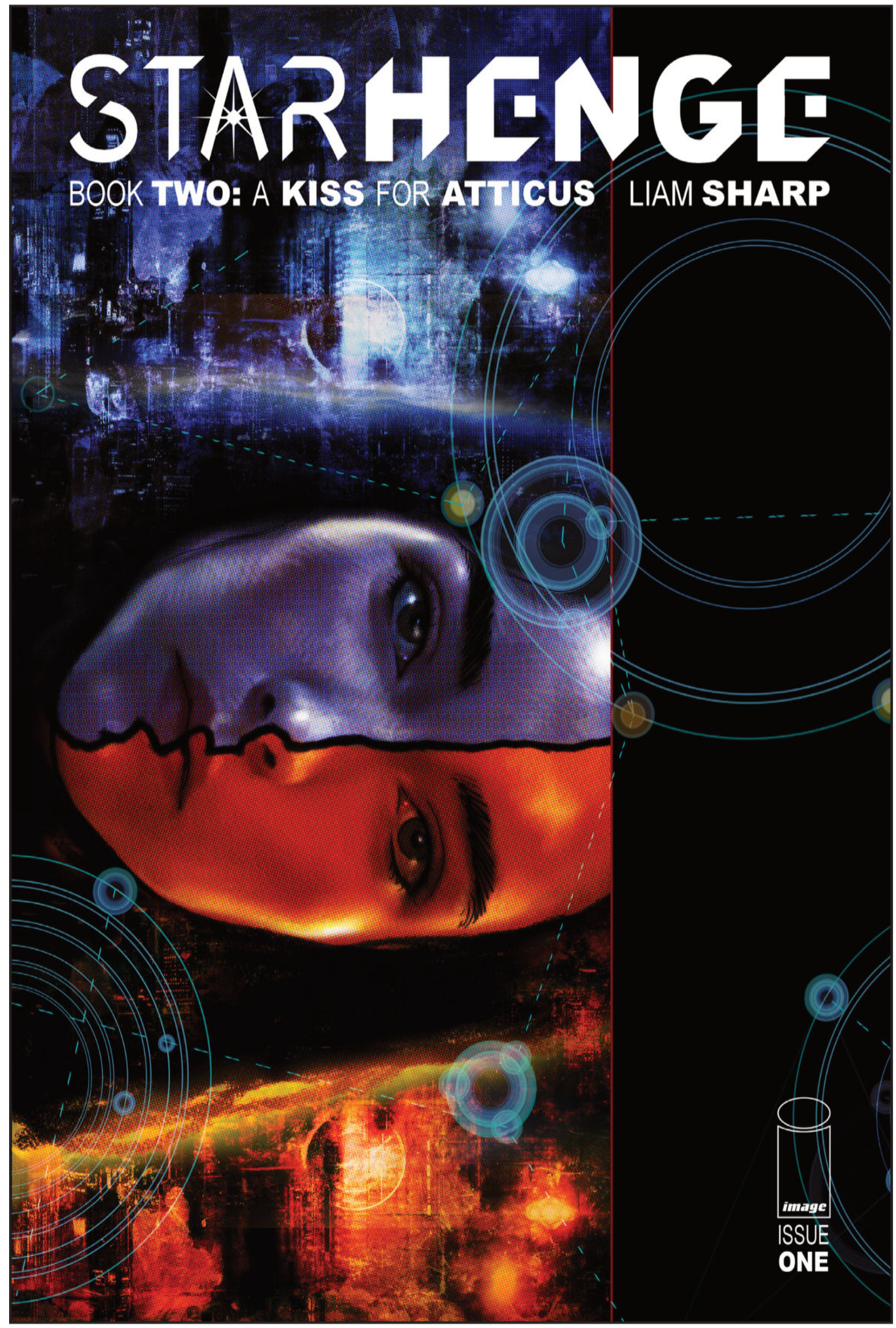

COVER A

OFFERED AGAIN

- STARHENGE BOOK ONE DLX ED HC

COVER B

COVER C

COVER D

COVER E

Controls
t muss 05.jpg @ 12.5% (RC
SH06.22.tif @ 12
AND THAT WAS WHEN I FIRST MET MERL
THE MAN AT THE HEART OF ALL THINGS I
ALIVE.
REAL.
HERE.
NOTHING, YOU'D THINK, COULD EVER SURP
(YOU'D THINK, RIGHT?)
% (But knowing why my p
LOVED.
ME AGAIN!
nts died, and understanc
GRANDMA?
I MEAN... !!!
SO... THE WORLD HAD CHANGED.
TIME ITSELF HAD BEEN ALTERED.
AND I WAS NOW A FUGITIVE.
BUT KNOWING WHY MY PARENTS DIED AND UNDERSTANDING WHAT THEY HAD LIVED FOR MADE IT ALL... F NOT ALL RIGHT... THEN AT LEAST VALID. THERE WAS A REASON FOR THEIR LIVES, THEIR DEATHS AND MY LIFE. I HAD A PURPOSE I COULDN'T HAVE EVER FUCKING IMAGINED AND YES, I WAS SHIT SCARED! BUT... I HAD ALSO NEVER FELT SO INCREDIBLY EXCITED OR ALIVE...
END OF BOOK ONE
THE WOMAN IS TIRED.
WHEN SHE CLICKS OFF THE SCREEN SHE YAWNS.
SAVED.
DONE.

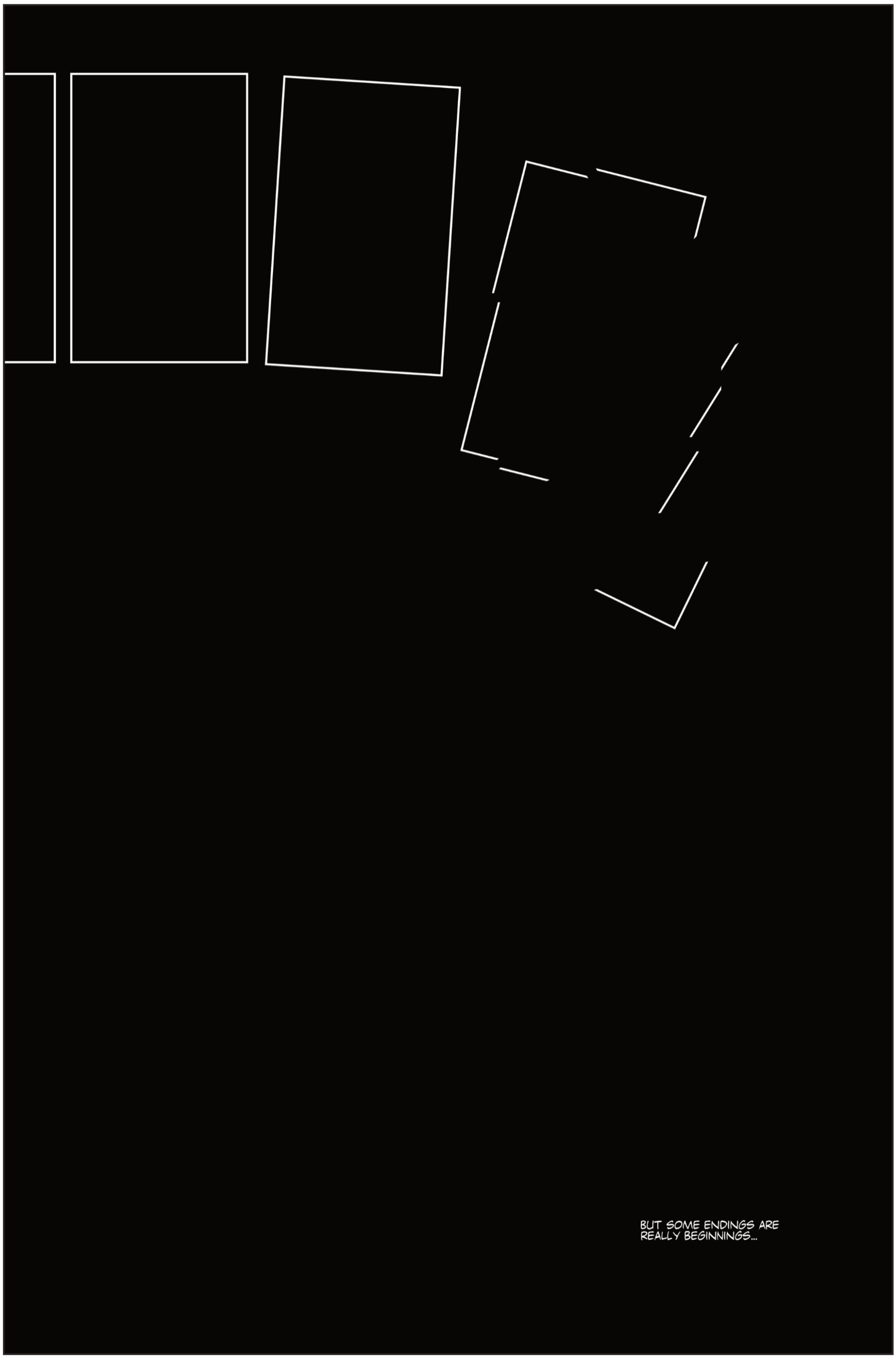
BUT SOME ENDINGS ARE
REALLY BEGINNINGS...

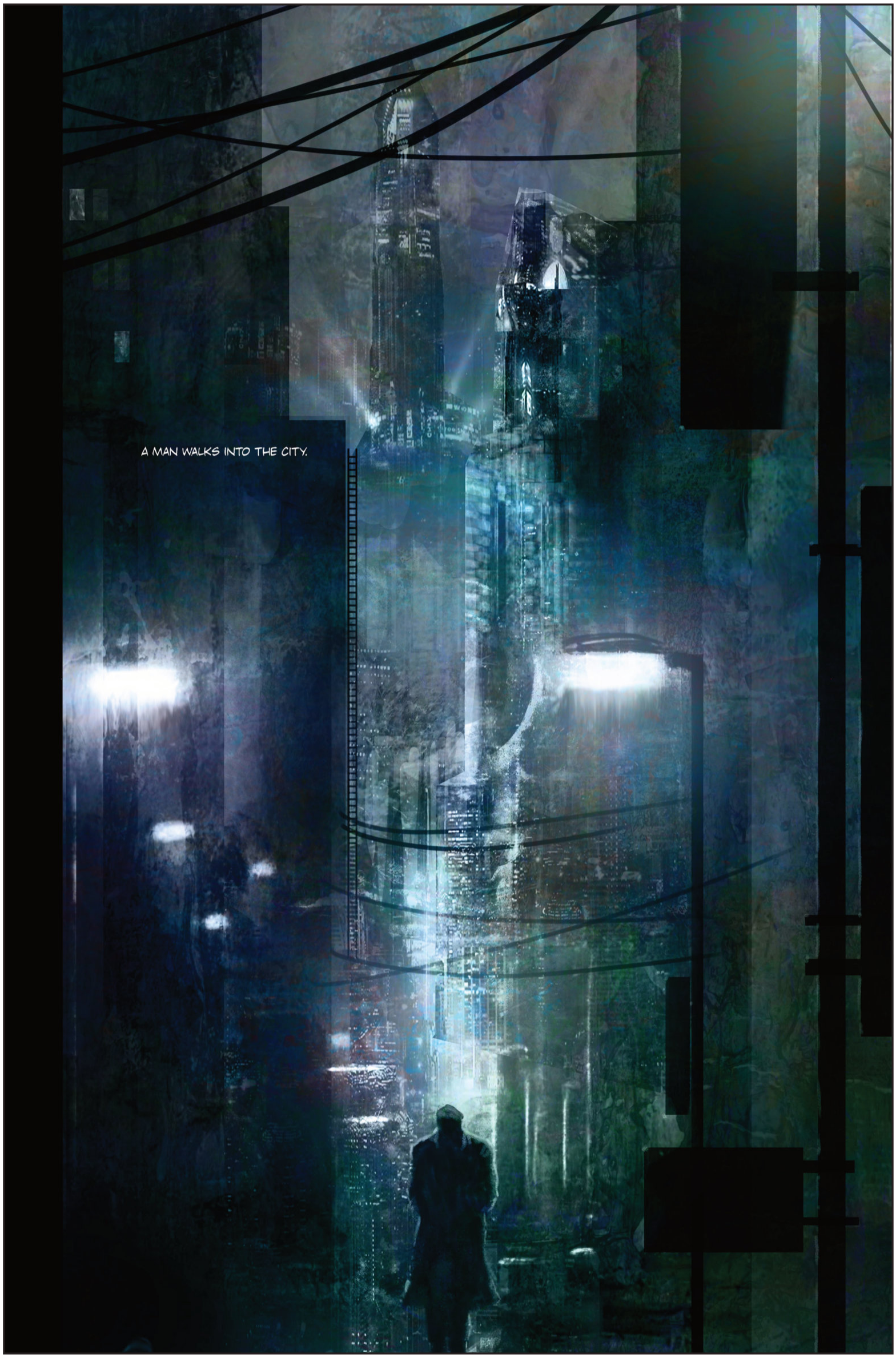
A MAN WALKS INTO THE CITY.

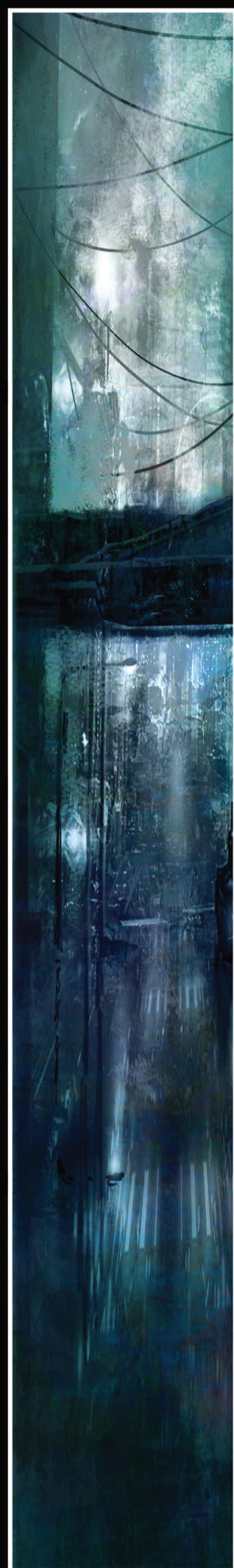

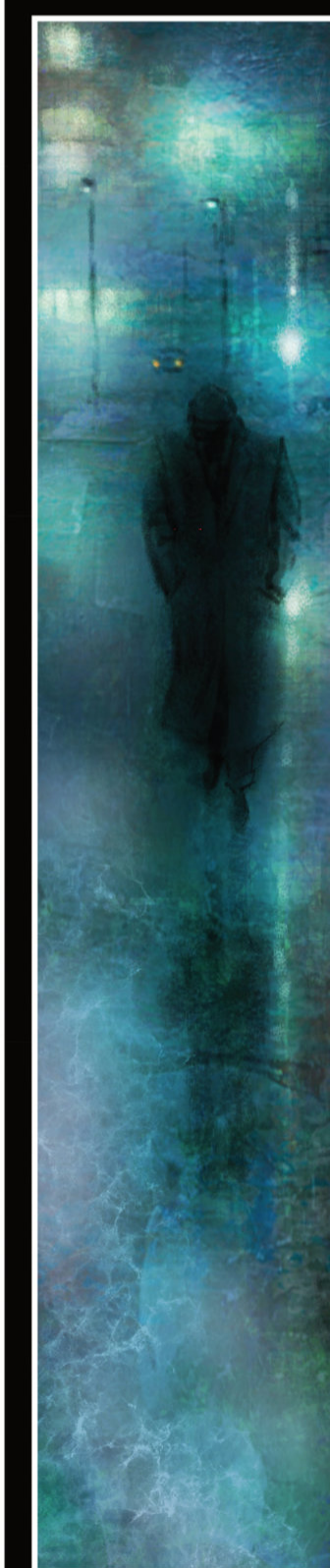

HE DOES THIS THREE TIMES A WEEK, RAIN OR SHINE.

THE WALK ALWAYS LASTS BETWEEN THREE HOURS AND TWENTYFIVE MINUTES AND THREE HOURS AND FORTYTHREE MINUTES.

HE HAS SEVEN REGULAR ROUTES THAT EACH HAVE MANY MORE AVAILABLE VARIANTS. HE TRIES TO NEVER WALK THE SAME EXACT ROUTE TWICE.

RECENTLY HE HAS FOUND HIS WALKS HAUNTED BY VAGUE UN-WANTED INTRUSIONS IN HIS MIND - MEMORIES, HE THINKS, THAT HE CAN'T QUITE GRASP.

THEY ARE OF A FACE - A WOMAN - BUT HER FEATURES ARE DIM AND OBSCURED TO HIM.

HE CANNOT RECALL WHO SHE MIGHT HAVE BEEN.

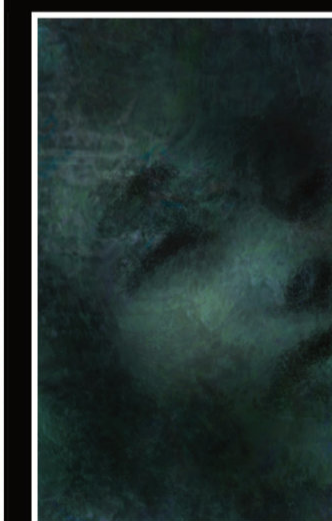

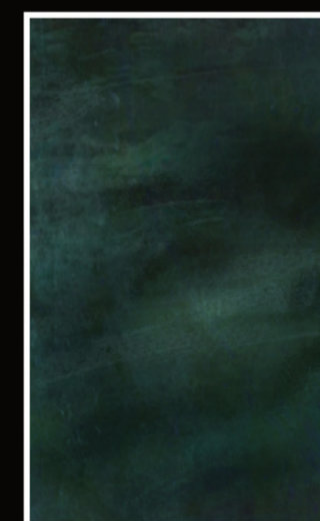

A FAVORITE SPOT IS THE OLD SALT WORKS. NOW ALL THAT IS LEFT ARE THE RUINS, AND GREAT SALT-RICH POOLS. THE SEA HAS LONG AGO RECEDED, LEAVING MILE UPON MILE OF MUD FLATS.
YOU SHOULD NOT BE HERE.
WHAT... !?
OH...

COME.
BACK.
BUT...

AND NOW NEW IMAGES COME.
COLD METAL SKULLS.
KILLING MACHINES.
THINGS FROM FAR AWAY.
CATACOMBS OF MACHINERY.
NOT CRUEL.
JUST....
EFFICIENT.
A PURGING FIRE.
A CLEANSING.
IT HURTS.
IT HURTS HIM.
AND HE WISHES...
HE WISHES THESE
MEMORIES WOULD...
LIKE HER... LIKE THE GIRL...
...JUST GO.

DO A POWERBOMB BLACK AND WHITE #1 (OF 3)

STORY/ART/COVERS A, B, C, & D
DANIEL WARREN JOHNSON
COVER E JB ROE, MIKE SPICER & DANIEL WARREN JOHNSON
COVER F BLANK SKETCH ($6.99)

JUL 8	48 PAGES	B&W	T+	$5.99
ACTION/ADVENTURE, FANTASY, SPORTS			MINISERIES PREMIERE	

Lona Steelrose wants to be a pro-wrestler, but she's living under the shadow of her mother, the best to ever do it. Everything changes when a wrestling obsessed necromancer asks her to join the grandest pro-wrestling tournament of all time, which is also the most dangerous!

This action-packed, Eisner Award-winning story is now presented in an all-new black & white format, collecting the first two issues of the original series. To the top rope we go!

OFFERED AGAIN

- DO A POWERBOMB TP
- EXTREMITY, VOL. 1-2 TP
- THE MOON IS FOLLOWING US, VOL. 1-2 TP
- MURDER FALCON TP

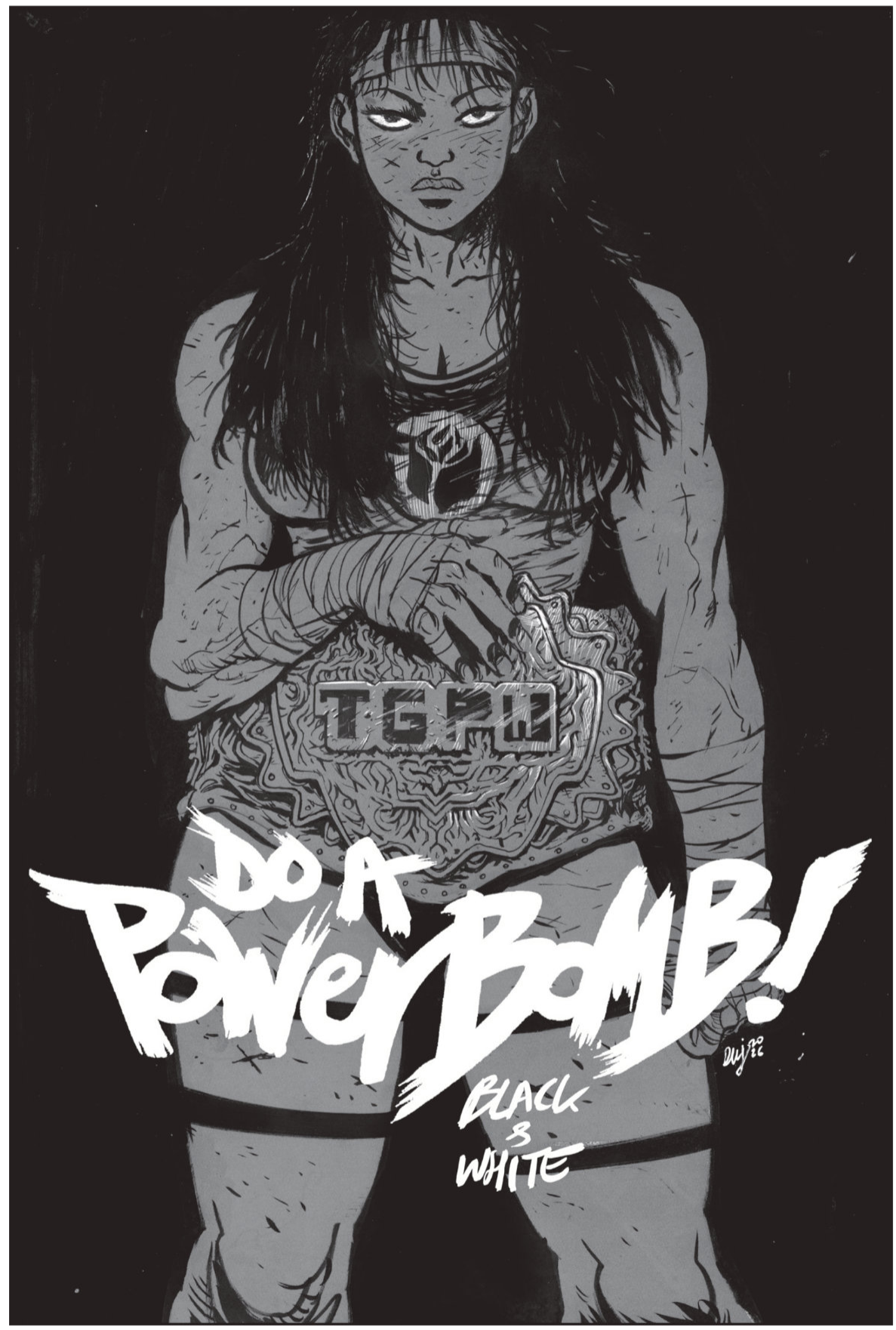

COVER A

COVER B

COVER C

COVER D

DREAD THE HALL H 2026

STORY CHRIS RYALL & JORDAN HART
ART LUANA VECCHIO, C.P. WILSON III, CHRIS ANDERSON, MARIANNA IGNAZZI & TOM WILLIAMS
COVER A MARIA WOLF
COVER B LUANA VECCHIO
COVER C JORDAN HART
COVER D (1:10) TONY FLEECS
COVER E (1:20) ZACH HOWARD

JULY 22	48 PAGES	FC	T+	$6.99
HORROR, SATIRE			ONE-SHOT	

DREAD THE HALL H is back with your VIP pass to 48 pages of convention-related horror stories! Attending this show are **CHRIS RYALL, CP WILSON III**, and **TOM WILLIAMS**, with panel-breaking stories of the variant craze gone amok; and **JORDAN HART** alongside artists **LUANA VECCHIO, MARIANNA IGNAZZI**, and **CHRIS ANDERSON**, spreading con-tales, tasty custom ads, and a board game, too!

OFFERED AGAIN

- BOLERO TP
- SELF HELP, VOL. 1 TP

COVER A

COVER B

COVER C

COVER D

COVER E

Let's hear it for Joey Tyler, winner of the found materials cosplay contest!
RESCUE RONGI THE RED PANDA never looked so good!
FANDOM COMIK EXPO

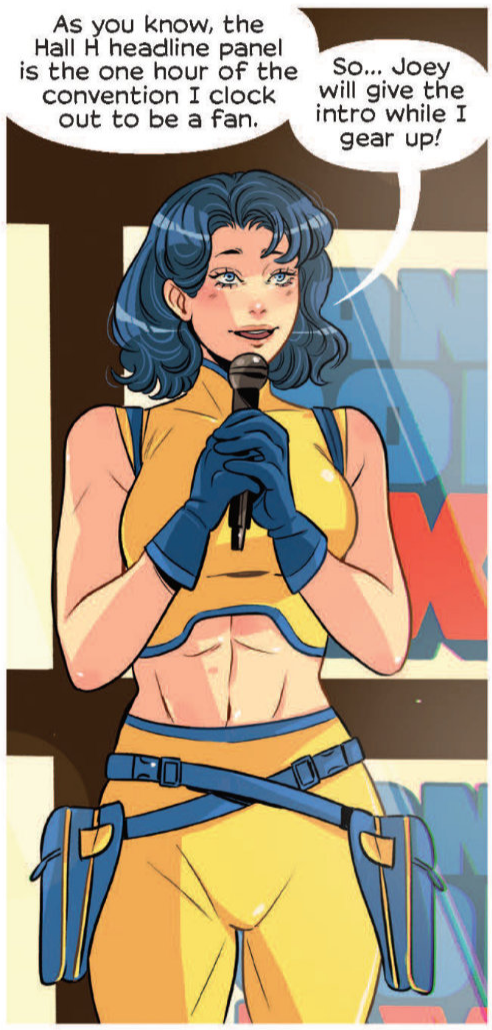
As you know, the Hall H headline panel is the one hour of the convention I clock out to be a fan.
So... Joey will give the intro while I gear up!

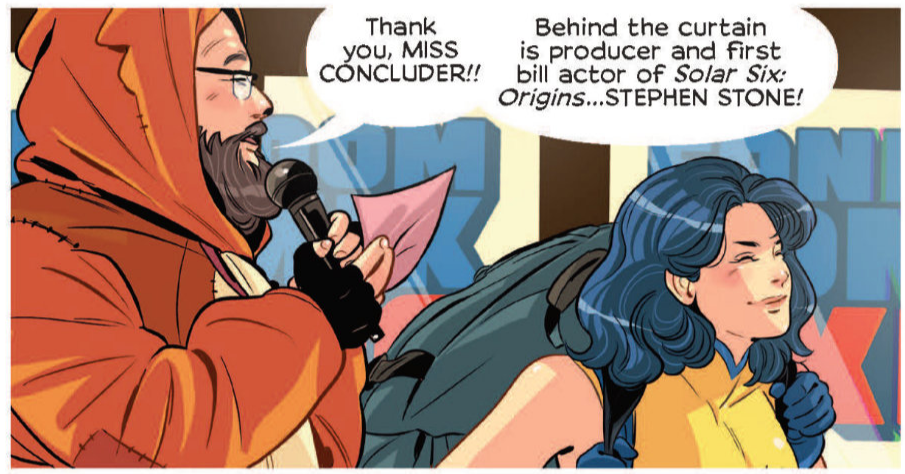
Thank you, MISS CONCLUDER!!
Behind the curtain is producer and first bill actor of *Solar Six: Origins*...STEPHEN STONE!

And with him, at her first ever Fandom Comik Expo-- JULIA FOREMAN!
And to thank everyone for sidewalk camping all week to secure seats...

FANDOM COMIK EXPO
ATTENDEE
SATURDAY

...they'd like to reveal...
...THEIR OFFICAL COSTUMES!

Behold, loyal devotees, your-- SOLARIX and HOUSEBREAKER!
MY GOD, THE '90s COSTUMES?!!!
Bold choice, am I right?!
Yet...not the boldest at the moment.
CLEAR THE STAGE, IT'S--

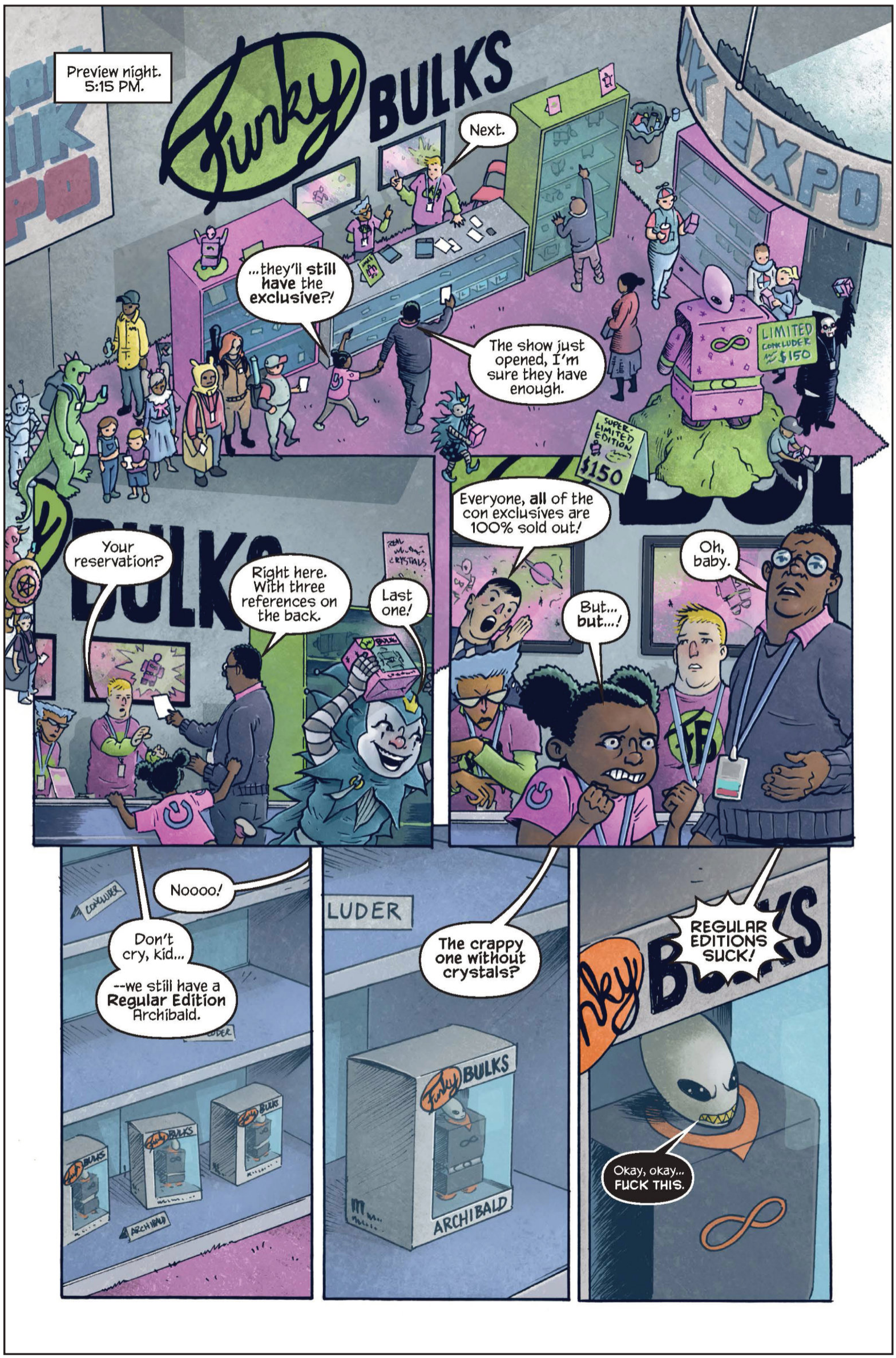
Preview night. 5:15 PM.
Funky BULKS
Next.
...they'll still have the exclusive?!
The show just opened, I'm sure they have enough.
LIMITED CONCLUDER $150
SUPER-LIMITED EDITION $150
Everyone, all of the con exclusives are 100% sold out!
Oh, baby.
But... but...!
Your reservation?
Right here. With three references on the back.
Last one!
Noooo!
Don't cry, kid...
--we still have a Regular Edition Archibald.
LUDER
The crappy one without crystals?
ARCHIBALD
REGULAR EDITIONS SUCK!
Okay, okay... FUCK THIS.

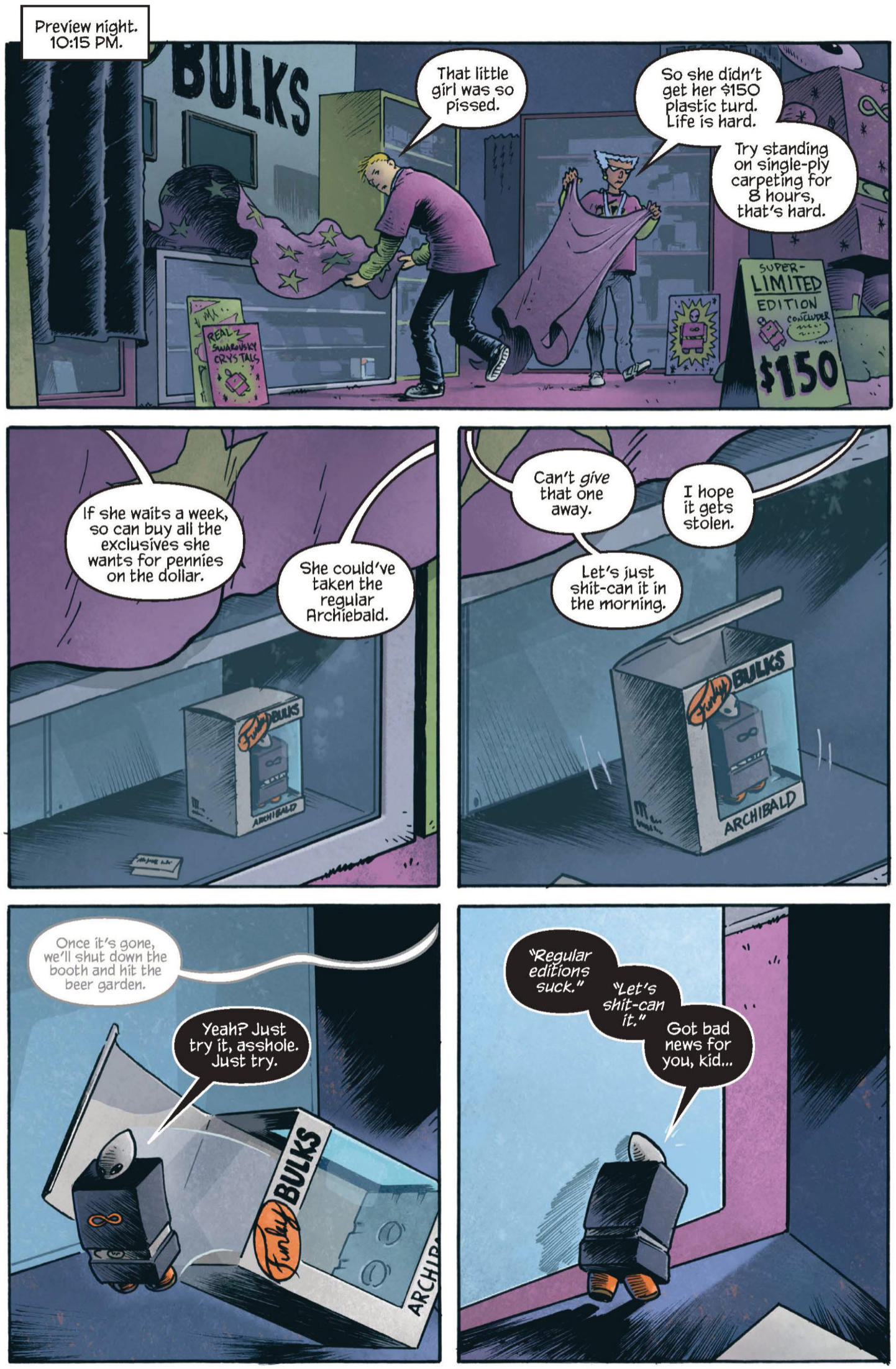
Preview night. 10:15 PM.
BULKS
That little girl was so pissed.
So she didn't get her $150 plastic turd. Life is hard.
Try standing on single-ply carpeting for 8 hours, that's hard.
SUPER-LIMITED EDITION
$150
If she waits a week, so can buy all the exclusives she wants for pennies on the dollar.
She could've taken the regular Archiebald.
Can't give that one away.
I hope it gets stolen.
Let's just shit-can it in the morning.
ARCHIBALD
Once it's gone, we'll shut down the booth and hit the beer garden.
Yeah? Just try it, asshole. Just try.
Funky BULKS
"Regular editions suck."
"Let's shit-can it."
Got bad news for you, kid...

FERAL #25

STORY TONY FLEECS
ART TRISH FORSTNER, TONE RODRIGUEZ & BRAD SIMPSON
COVER A TONY FLEECS, TRISH FORSTNER & TONE RODRIGUEZ (WRAPAROUND)
COVER B TONY FLEECS, TRISH FORSTNER, TONE RODRIGUEZ & ALLEN PASSALAQUA (THE FACULTY HOMAGE VARIANT)
COVER C CHRIS BURNHAM & RICO RENZI
COVER D PATRICK HORVATH (BENEATH THE TREES HOMAGE VARIANT)
COVER E BLANK SKETCH ($5.99)
COVER F TONY FLEECS, TRISH FORSTNER & TONE RODRIGUEZ (FOIL WRAPAROUND $7.99)
COVER G (1:25) PATRICK HORVATH (B&W)
COVER H (1:50) TONY FLEECS & TRISH FORSTNER (ABSOLUTE BATMAN HOMAGE VARIANT)

JUL 29	40 PAGES	FC	T+	$4.99
HORROR				END OF STORY ARC

END OF STORY ARC

THE FERAL CATS MEET THE STRAY DOGS!
The team-up you never thought would happen is here! Both cats and dogs have been imprisoned by the CDC, but now everything is on fire and the bad kind are loose!

To make matters worse, a serial killer stalks the halls and not every animal will make it out alive!

Who lives? Who dies? Find out in this historic extra-length issue!

COVER A

OFFERED AGAIN

- FERAL, VOL. 1-4 TP
- STRAY DOGS TP
- STRAY DOGS: DOG DAYS TP

COVER A

COVER B

COVER C

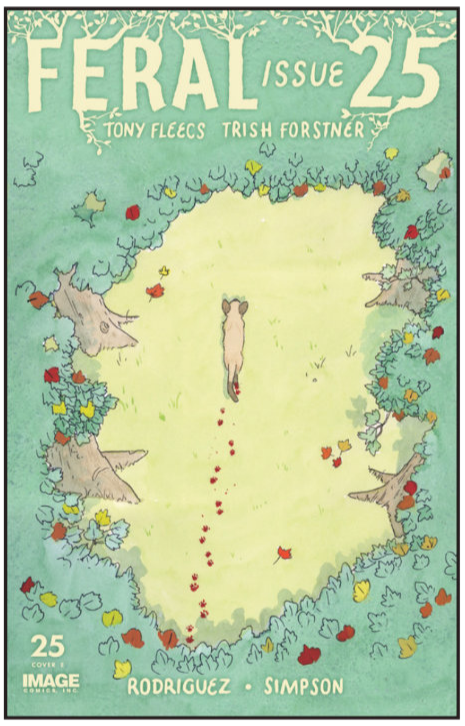

COVER D

COVER E

COVER F

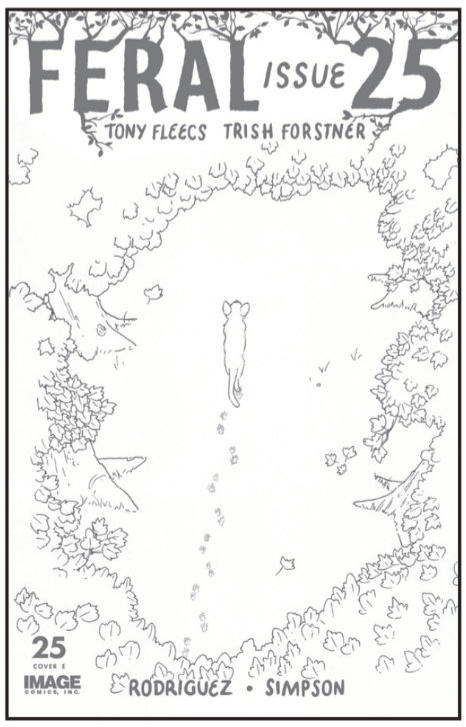

COVER G

COVER H

SOMETHING EPIC #13

STORY/ART/COVERS C, D & E SZYMON KUDRAŃSKI
COVER A SZYMON KUDRAŃSKI & TODD McFARLANE
COVER B SZYMON KUDRAŃSKI & TODD McFARLANE (RAW ART)
COVER C SZYMON KUDRAŃSKI (FRIDAY THE 13TH HOMAGE)
COVER D SZYMON KUDRAŃSKI (EC HORROR HOMAGE)
COVER E SZYMON KUDRAŃSKI (SCREAM HOMAGE)

JULY 15	32 PAGES	FC	T	$3.99
FANTASY			NEW STORY ARC	

EPIC IS BACK!
When a mysterious tragedy shakes the Land of Horror—realm of the most legendary monsters ever imagined—Noa and D-Ductive are called to investigate.

But in a world ruled by darkness... every monster is a suspect.

From **SZYMON KUDRAŃSKI**, creator of **NO MAN'S LAND**—currently in development as a feature film with A/vantage Pictures, comes the next chapter of the wondrous imaginative saga.

OFFERED AGAIN

- **SOMETHING EPIC, VOL. 1-2 TP**

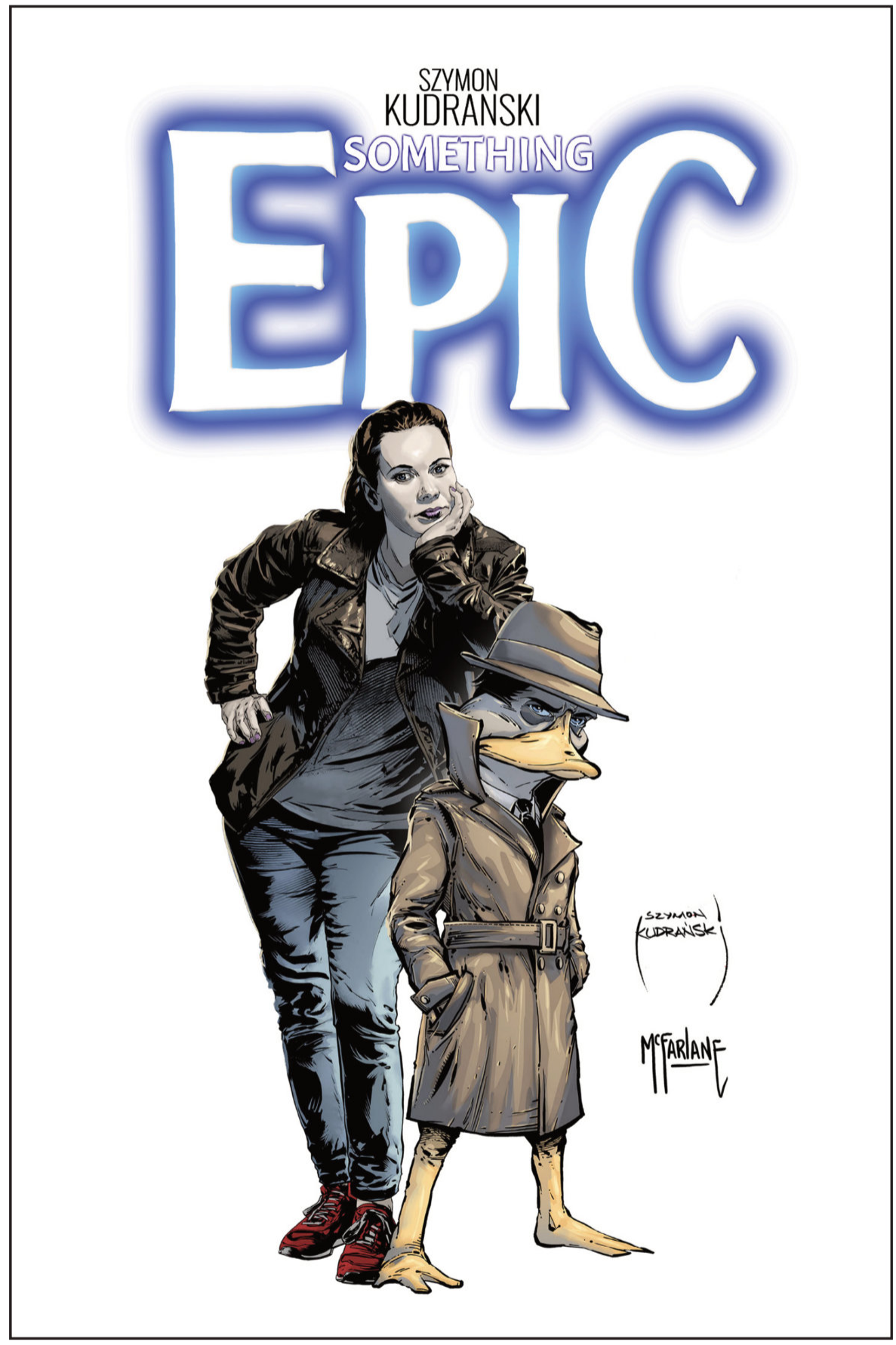

COVER A

COVER B

COVER C

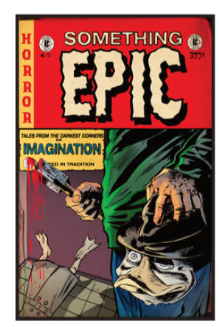

COVER D

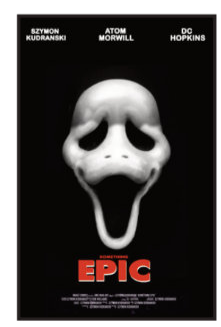

COVER E

BLOOD & THUNDER #15

STORY BENITO CERENO
ART E.J. SU & MICHELE 'MSASSYK' ASSARASAKORN
COVER A E.J. SU & DEE CUNNIFFE
COVER B NICK ROCHE & JOSH BURCHAM
COVER C (1:10) KAREN S. DARBOE
COVER D (1:25) PETE WOODS

JUL 8	32 PAGES	FC	M	$3.99
SCIENCE-FICTION, CRIME & MYSTERY				

IT'S THE IPPF VS. BLOOD!

Blood is on the run from a ghost of her past. IPPF agents are hot on her trail, but there are unexpected allies lurking in the shadows.

COVER A

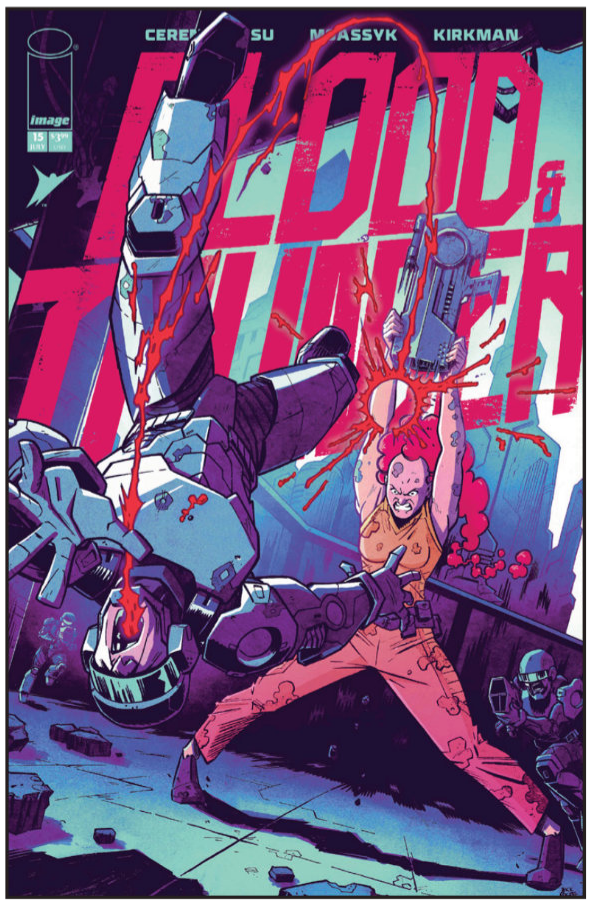

COVER B

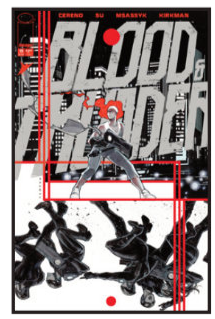

COVER C

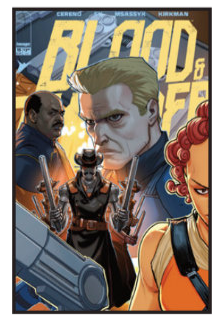

COVER D

CAPES #9

STORY BENITO CERENO & ROBERT KIRKMAN
ART MARK ENGLERT & CORY WALKER
COVER A MARK ENGLERT
COVER B CONOR HUGHES
COVER C GLEB MELNIKOV
COVER D ITO
COVER E SANFORD GREENE

JUL 22	32 PAGES	FC	T+	$3.99
SUPERHEROES, MEDIA TIE-IN, ACTION/ADVENTURE				

Bolt and Superball face an unexpected threat from Capes' past.

Can things get any WORSE? Of course!

Plus, Ella Mental—the fan favorite new **INVINCIBLE UNIVERSE** hero—continues her journey in the next chapter of new backup stories from **ROBERT KIRKMAN & CORY WALKER.**

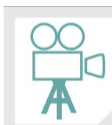

HOLLYWOOD NEWS!

Season 4 of the hit INVINCIBLE animated series adaptation is streaming now on Prime.

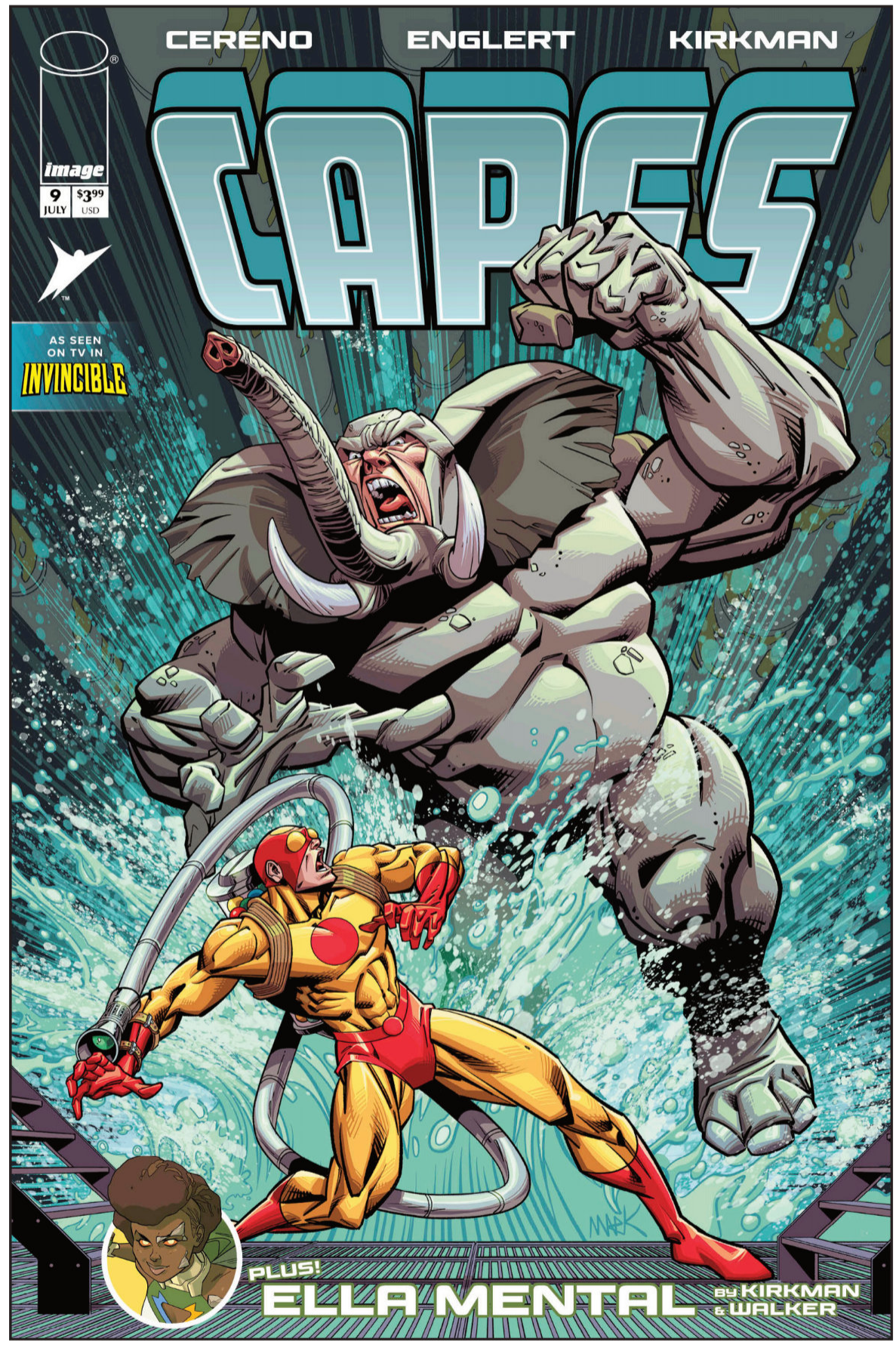

COVER A

COVER B

COVER C

COVER D

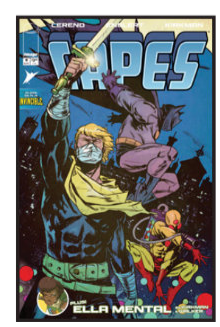

COVER E

CORPSE KNIGHT #4 (OF 6)

STORY MICHAEL CHAVES
ART/COVER A MATTHEW ROBERTS & RICO RENZI
COVER B TIFFANY TURRILL
COVER C (1:10) TONČI ZONJIĆ (STORYBOOK VARIANT)
COVER D (1:25) NIMIT MALAVIA (STAINED GLASS VARIANT)
COVER E (1:50) YASMINE PUTRI

JUL 22	32 PAGES	FC	M	$3.99
HORROR, HISTORICAL FICTION, FANTASY			MINISERIES	

Foy and her father must cross a battlefield to reach the one person who can reverse this curse...but all is not what it seems.

COVER A

COVER B

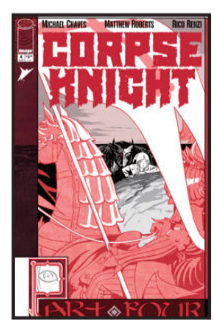

COVER C

COVER D

COVER E

THE DARKNESS #7

STORY MARC SILVESTRI
ART/COVER B RAYMOND GAY & ARIF PRIANTO
COVER A STJEPAN SEJIC
COVER C GIUSEPPE CAFARO & GIBRAN FERDIAN

JUL 15	32 PAGES	FC	T+	$3.99
SUPERHEROES, SUPERVILLAINS, OCCULT & SUPERNATURAL			NEW STORY ARC	

New volume begins here! And it seems like the beginning of the end for Jackie Estacado, as the Angelus amasses her forces and Sonatine's devious plans come to fruition. In the wake of the ultimate tragedy, what does it mean to fully embrace the Darkness?

COVER A

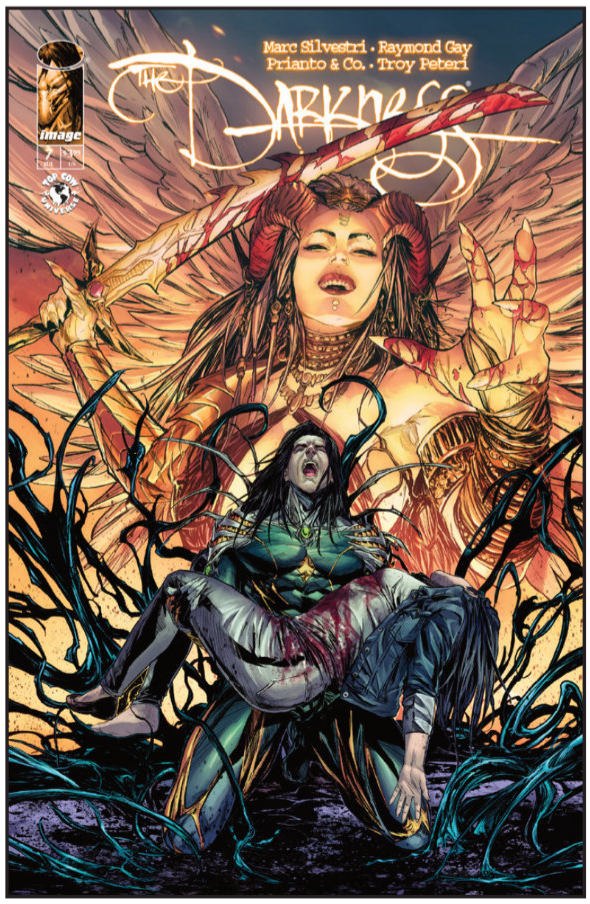

COVER B

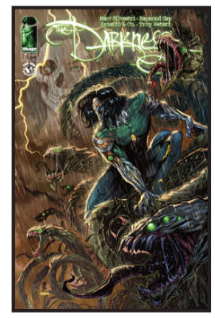

COVER C

DEADLY TALES OF GUNSLINGER SPAWN #16 (RES)

STORY JIMMY PALMIOTTI
ART JORDI ARMENGOL
COVER A MARCO FAILLA
COVER B MARCO FAILLA (VIRGIN)

JUL 15	24 PAGES	FC	T+	$3.99

SUPERHEROES, ACTION/ADVENTURE

The Gunslinger discovers a dead town. While the residents may have all gone missing, The Gunslinger is not alone!

COVER A

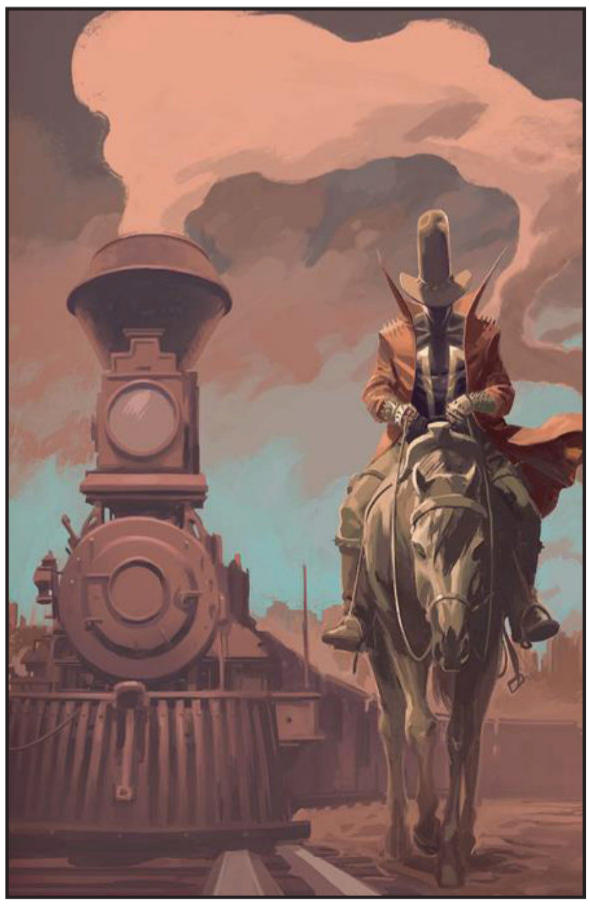

COVER B

DIE: LOADED #7

STORY KIERON GILLEN
ART/COVER A STEPHANIE HANS
COVER B ALEKSI BRICLOT

JUL 8	32 PAGES	FC	M	$3.99
FANTASY, DARK FANTASY, HORROR			NEW STORY ARC	

A missing party member. No way to get home. What to do? It's time to get good. But when our cast is falling apart, can they even remember to take the first step? A new dramatic arc for this hit book.

COVER A

COVER B

D'ORC #6

STORY/ART/COVER A BRETT BEAN
COVER B MATTEO SCALERA
COVER C (1:25) BRETT BEAN (B&W)
COVER D (1:50) MATTEO SCALERA (B&W)

JUL 5	24 PAGES	FC	T+	$3.99
FANTASY, SATIRE			NEW STORY ARC	

D'orc learns that Fate can be a cruel mistress, or in this case a wise cracking know-it-all creature that lives inside the damn crystal the Bone Witch trapped him in. He will decide to flee or fight as the danger closes in all around him. Expect blood and a special guest that has a bone to pick!

COVER A

COVER B

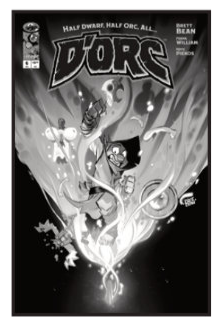

COVER C

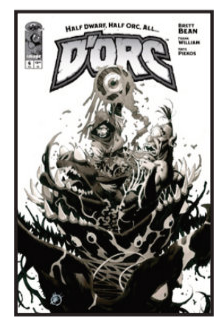

COVER D

ESCAPE #9

STORY RICK REMENDER
ART/COVER A DANIEL ACUÑA
COVER B FERNANDO DAGNINO

JUL 29	32 PAGES	FC	T+	$3.99
ACTION/ADVENTURE				

History begins small—in a broken home, in lies, in fear, a man pushed to insanity—and grows outward. Once small weeds invade other gardens, and choke every green thing with its thorns. The choices of one man, trapped in a nightmare, will shape the world to come.

COVER A

COVER B

THE EYE COLLECTOR #2

STORY JONATHAN BALL & GMB CHOMICHUK
ART/COVERS A&B GMB CHOMICHUK

JUL 29	32 PAGES	FC	T+	$3.99
HORROR, SCIENCE-FICTION				

After Nathan's parents promise his eyes to the Eye Collector in exchange for making their dreams come true, Nathan discovers he must protect his only friend Clara from the strange visitor who comes to his house at night. From the creators of ***Last Breeds*** and ***The Princess and the Dragon***

COVER A

COVER B

FINAL BOSS #8

STORY TYLER KIRKHAM
ART TYLER KIRKHAM, DAVID MILLER & IFAN NOOR
COVER A TONY DANIEL
COVER B PAOLO PANTALENA
COVER C ANDREW MANGUM
COVER D (1:25) ANDREW MANGUM (B&W VIRGIN)
COVER E (1:50) PAOLO PANTALENA (B&W VIRGIN)
COVER F (1:100) TONY DANIEL (B&W VIRGIN
FOIL $4.99)

JUL 22	24 PAGES	FC	M	$3.99
ACTION/ADVENTURE				

Answers are being unearthed on the Island of the Gods, but they come at a price. After surviving a harrowing and honorable clash with Knight Owl, Tommy wields the power of the Starlight Talon Blade. It's the edge he'll desperately need as he prepares to face his darkest reckoning yet: DraGod and the Cold Bloods.

COVER A

COVER B

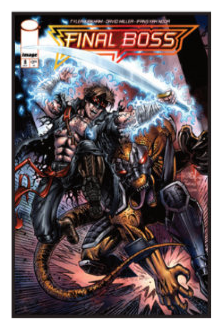

COVER C

COVER D

COVER E

COVER F

FIREBORN #4

STORY CURT PIRES & FRANKLIN JONAS
ART/COVERS A&B PATRICK MULHOLLAND
COVER C (1:25) PATRICK MULHOLLAND (B&W VIRGIN)
COVER D (1:50) PATRICK MULHOLLAND (VIRGIN)

JUL 29	48 PAGES	FC	T+	$4.99
ACTION/ADVENTURE			END OF STORY ARC	

The winner takes all. The final showdown in the heart of New York between Fireborn and CU. And whoever loses, DIES!

Plus: Help from an unexpected guest! The show-stopping final chapter of the first arc of **FIREBORN** is here!

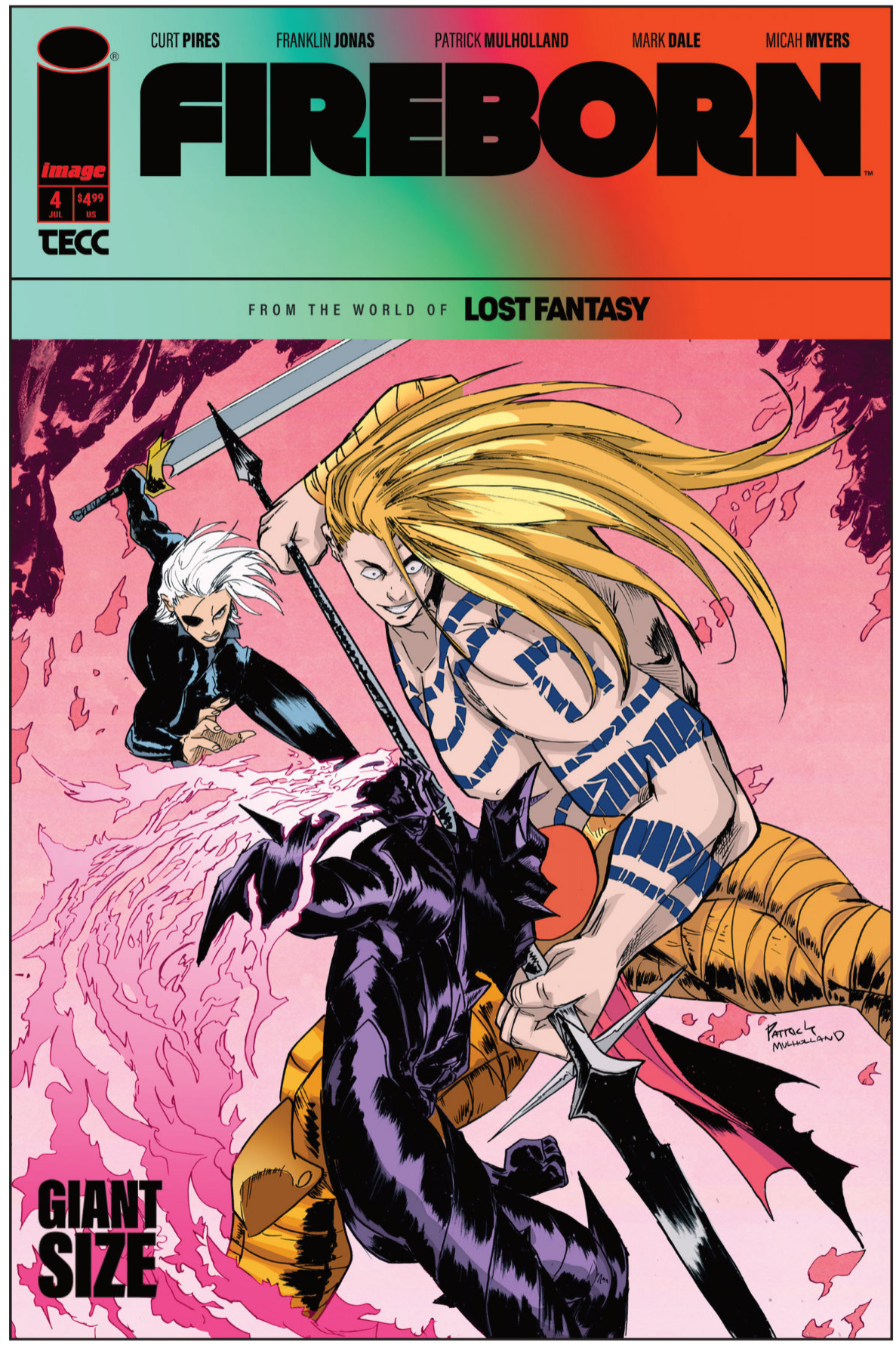

COVER A

COVER B

COVER C

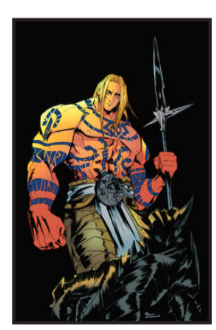

COVER D

THE FORGED #12

STORY GREG RUCKA & ERIC TRAUTMANN
ART/COVER MIKE HENDERSON

JUL 8	48 PAGES	FC	M	$6.99
ACTION/ADVENTURE				END OF STORY ARC

The Eternal Empress punishes Scythe for failure...and what she has in store for Victory and her sisters is a thousand times worse. The schism amongst the Cassandras erupts into a psychic do-or-die battle, and the Order of the Enlightened Technion discover heretics in their midst. With the brown hitting the fan, does Victory's rebellion have a hope in hell?

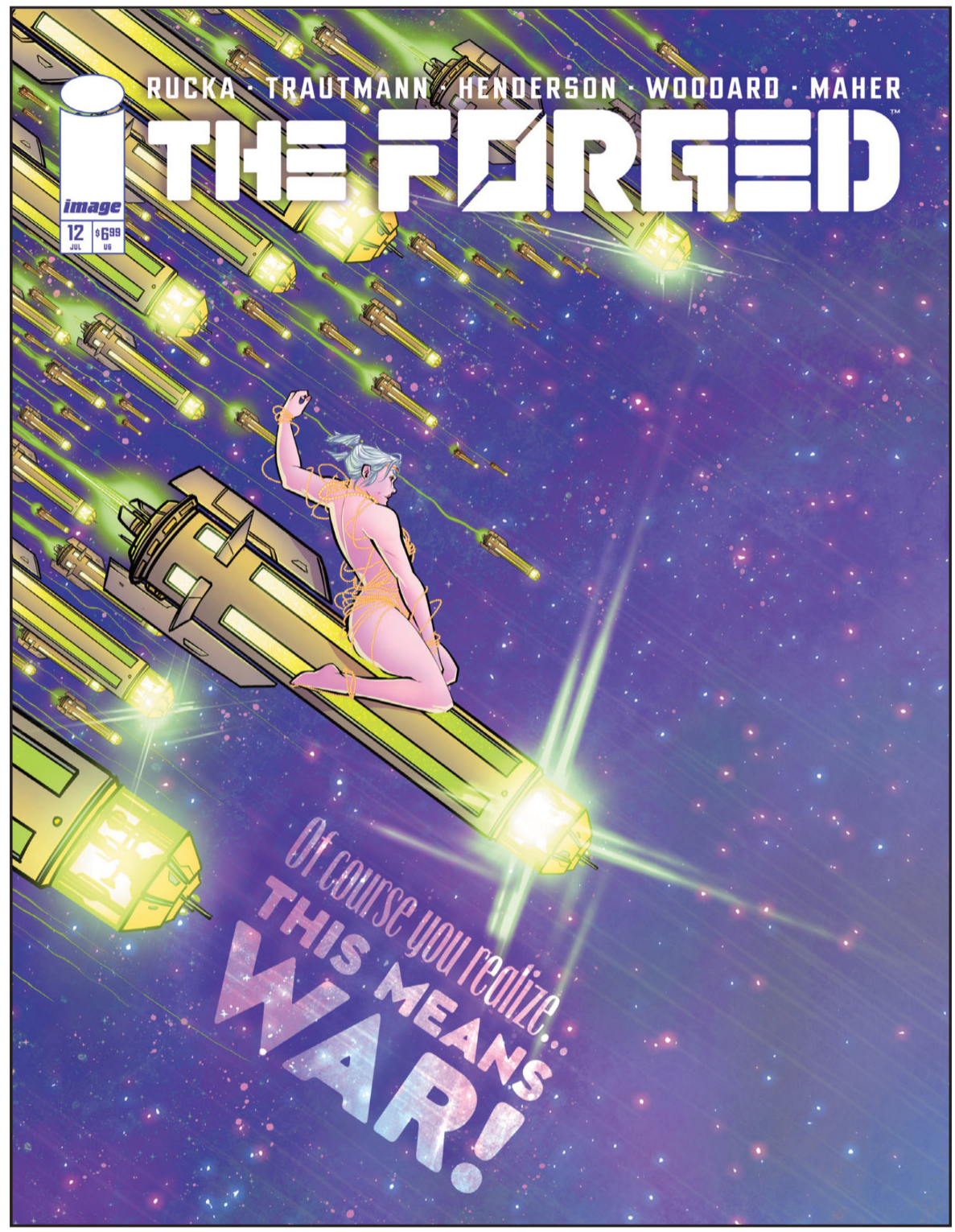

FREE PLANET #14

STORY AUBREY SITTERSON
ART/COVERS A&B JED DOUGHERTY

JUL 8	32 PAGES	FC	T+	$3.99
ACTION/ADVENTURE, SCIENCE-FICTION			SERIES FINALE	

VIVE LA RÉVOLUTION!
Lutheria's greatest fear has come true: Renewed war with the Interplanetary Development Alliance. In the explosive final issue of **FREE PLANET's** first story cycle, the Freedom Guard has been drawn into a revolution on neighboring Dumuzid. But not everyone will make it out alive...

"Be prepared to invest some time on a journey of exploration into a challenging new realm of politics, conflicting personalities, violence, and dare I say it, perhaps even a little romance."
—Walter Simonson, Thor, Orion

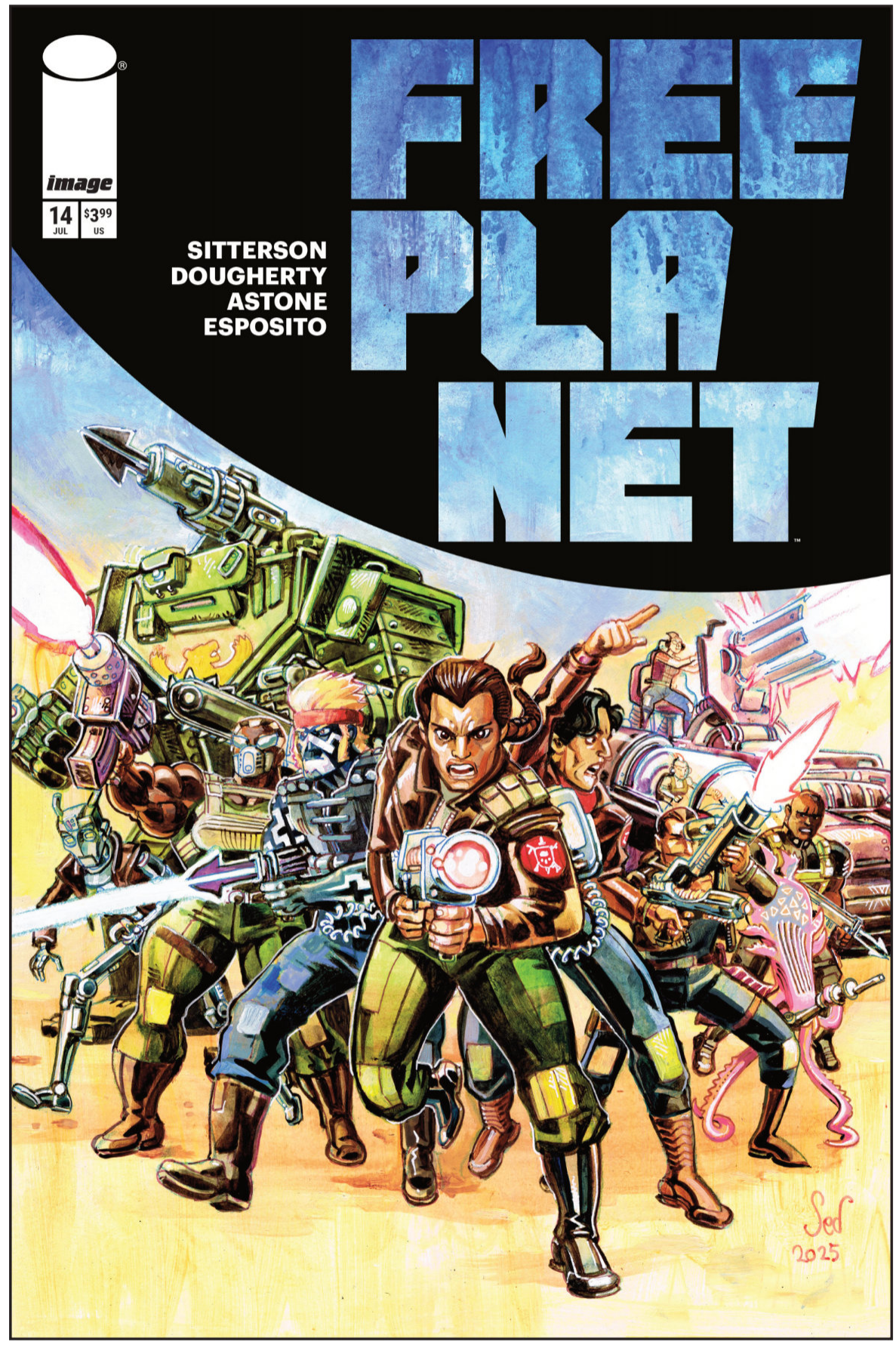

COVER A

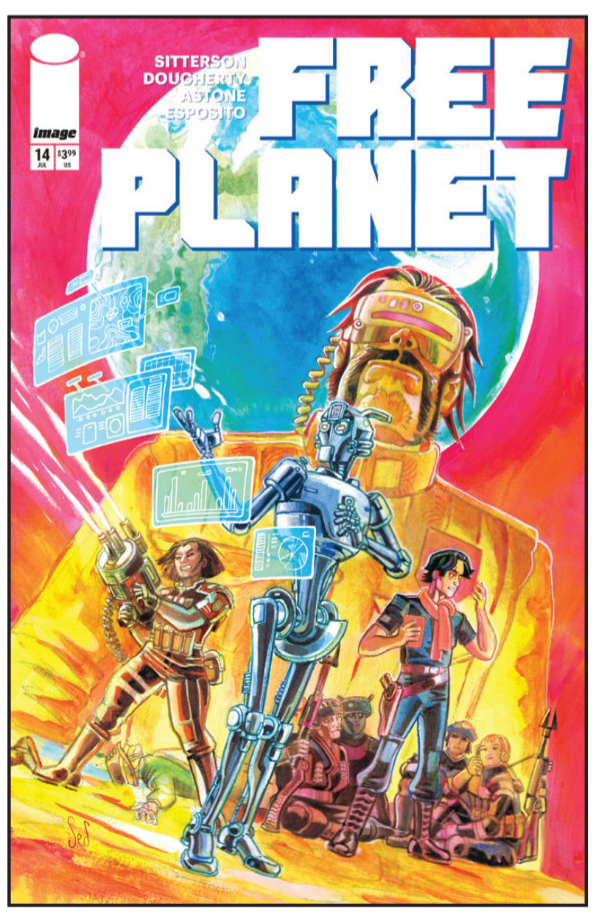

COVER B

G.I. JOE #24

STORY JOSHUA WILLIAMSON
ART ANDREA MILANA & LEE LOUGHRIDGE
COVER A TOM REILLY
COVER B JOSHUA CASSARA & ROMULO FAJARDO JR.
COVER C BEN OLIVER
COVER D (1:25) TONČI ZONJIĆ
COVER E (1:50) ANDREA MILANA

JUL 15	32 PAGES	FC	T	$3.99
MEDIA TIE-IN, ACTION/ADVENTURE			END OF STORY ARC	

WHAT IS CRYSTAL BALL'S SECRET PLAN?

Risk puts it all on the line for an unexpected ally.

But can any Cobra agent—or Joe—be trusted?

COVER A

COVER B

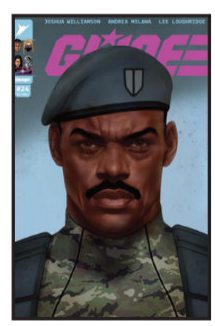

COVER C

COVER D

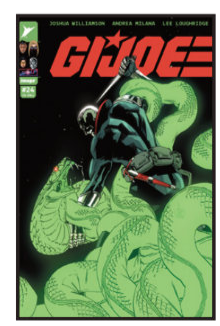

COVER E

G.I. JOE: A REAL AMERICAN HERO #330

STORY LARRY HAMA
ART PAUL PELLETIER, TONY KORDOS & FRANCESCO SEGALA
COVER A LEE WEEKS & DAVE STEWART
COVER B LEE WEEKS (B&W)
COVER C (1:10) STEVE BEACH (GEARS OF JOE VARIANT)

JUL 8	32 PAGES	FC	T	$3.99
MEDIA TIE-IN, ACTION/ADVENTURE				

CAN SCARLETT STOP SNAKE-EYES?

Will Dr. Mindbender's master plan turn the Joes' closest friends into their deadliest enemies?

COVER A

COVER B

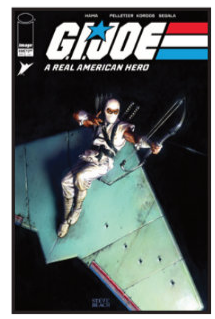

COVER C

G.I. JOE: A REAL AMERICAN HERO #117 HAMA FILES EDITION

STORY LARRY HAMA
ART ROD WHIGHAM, RANDY EMBERLIN & BOB SHAREN
COVER A MICHAEL GOLDEN
COVER B CHRIS MOONEYHAM
COVER C MICHAEL GOLDEN (FOIL $4.99)

JUL 22	24 PAGES	FC	T	$3.99

MEDIA TIE-IN, ACTION/ADVENTURE

DESTRO—WORLD'S MOST WANTED!

There's a $20 million dollar bounty on Destro's head, and his only hope is G.I. Joe's unpredictable Chuckles, leading to one of the most exciting (and unexpected) thrill rides in series history.

Every **HAMA FILES EDITION** will feature a special letter from **LARRY HAMA**, offering new behind the scenes information and special insights into the most iconic issues of **G.I. JOE: A REAL AMERICAN HERO** printed on deluxe newsprint.

COVER A

COVER B

COVER C

GEIGER #24

STORY GEOFF JOHNS
ART GARY FRANK & BRAD ANDERSON
COVER A GARY FRANK & BRAD ANDERSON
COVER B FRANCIS PORTELA & BRAD ANDERSON
COVER C DEAN HASPIEL

JUL 8	32 PAGES	FC	T+	$3.99
ACTION/ADVENTURE, DYSTOPIAN				NEW STORY ARC

The road to **GEIGER's** shocking anniversary issue starts here! When the Glowing Man comes face to face with an army of Junkyard Joes, he realizes the terrifying truth: These soldiers weren't built for war. They were built to destroy nations. And even the Man of Mass Destruction might not be able to stop them. All this plus...Redcoat.

COVER A

COVER B

COVER C

GHOST MACHINE: THE OFFICIAL GUIDEBOOK #4 (OF 5)

STORY GEOFF JOHNS, PETER J. TOMASI, BRAD MELTZER & MAYTAL ZCHUT
ART JASON FABOK & BRAD ANDERSON
COVER A GARY FRANK & BRAD ANDERSON
COVER B BRYAN HITCH & BRAD ANDERSON
COVER C IVAN REIS, DANNY MIKI & BRAD ANDERSON

JUL 1	24 PAGES	FC	T	$3.99
SUPERHEROES				

ENTER THE WORLD OF ROOK: EXODUS! What happened between Rook and Dire Wolf? Why did Exodus' World-Engine fail? Who are the new Wardens? This limited series continues to answer those questions and more, collecting all-new entries debuting all-new characters and stories for the first time! With interior character art from Ghost Machine's all-star artists, don't miss the outstanding classic homage covers that let you decide what '80s inspired guidebook look you want to collect!

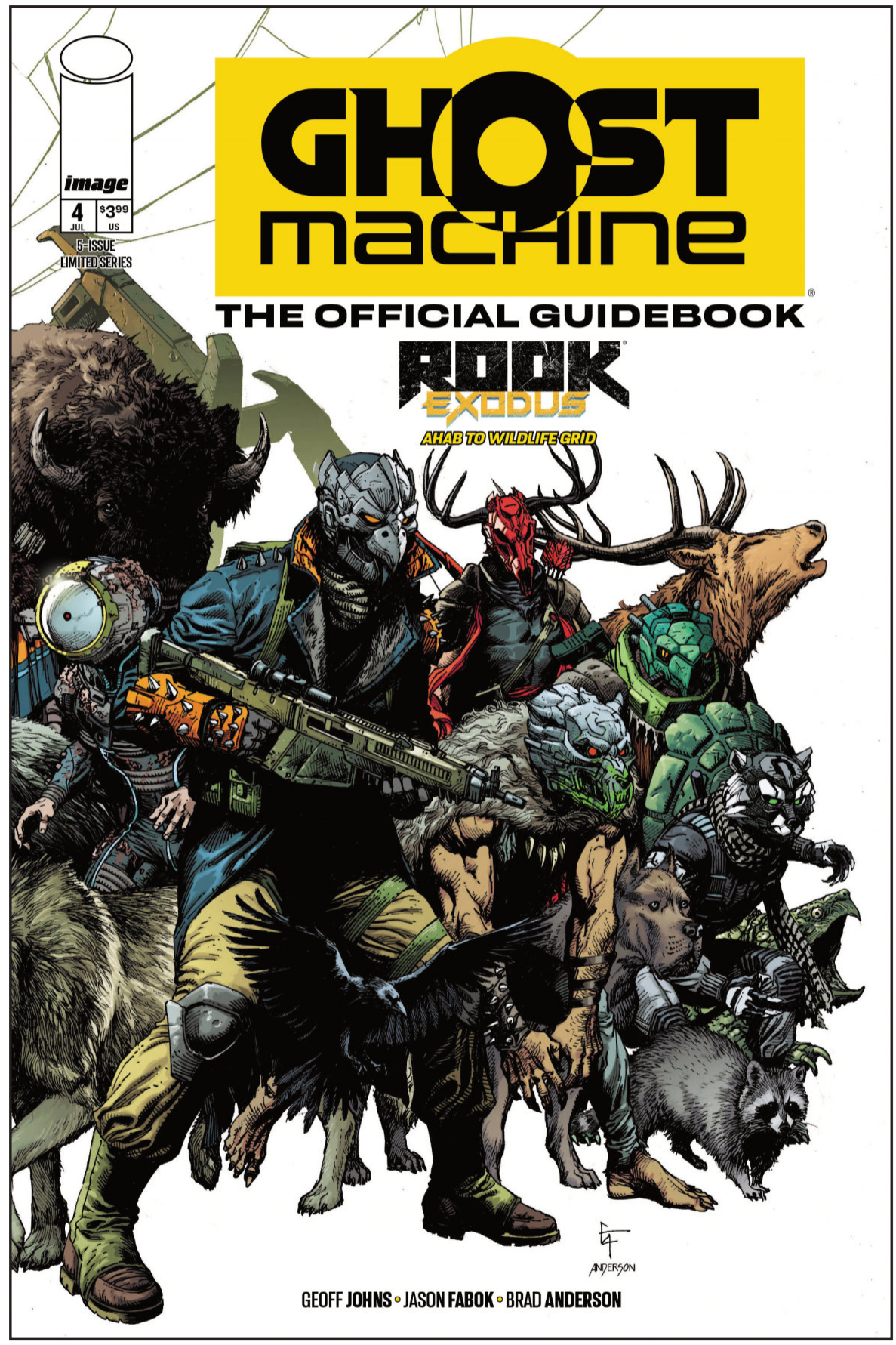

COVER A

COVER A

COVER B

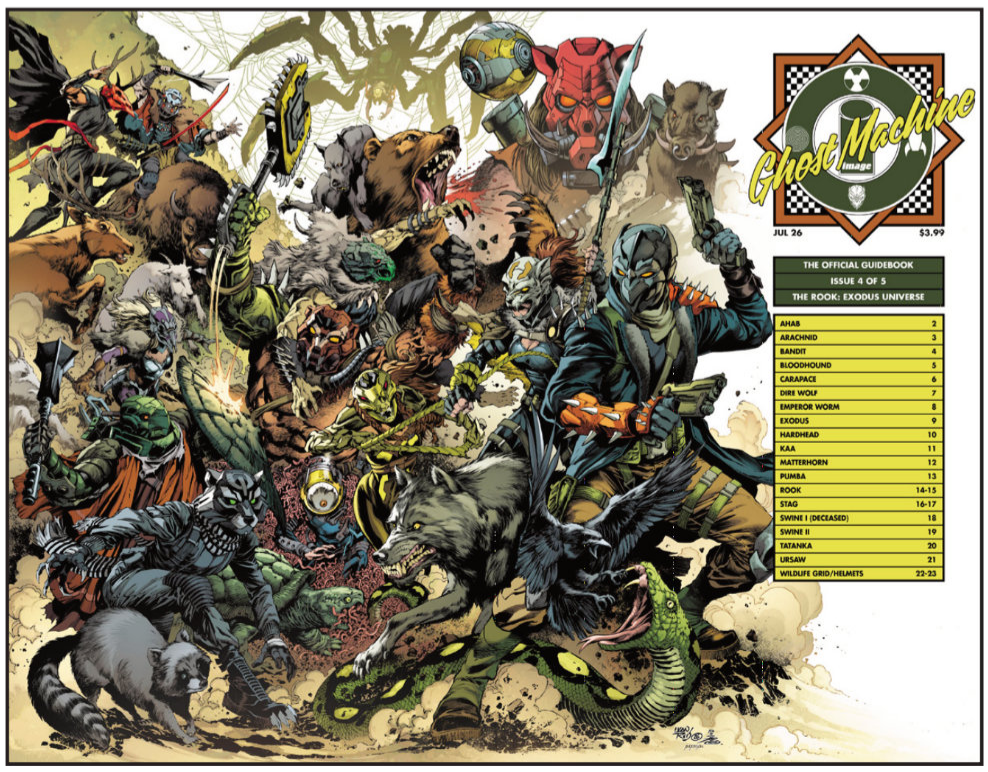

COVER C

GHOST PEPPER #13

STORY/COVER A LUDO LULLABI
ART LUDO LULLABI & ADRIANO LUCAS
COVER B CEDRIC POULAT
COVER C (1:10) CLIFF RATHBURN
COVER D (1:25) MIRKA ANDOLFO
COVER E (1:50) ALEC BEZZINA
COVER F BLANK SKETCH ($4.99)

JUL 29	32 PAGES	FC	T	$3.99
ACTION/ADVENTURE, SCIENCE FICTION			NEW STORY ARC	

THE WORLD NEEDS A CHAMPION... BUT NONE REMAINS!

After the shocking events of last issue, a strange traveler emerges from the chaos, eager to taste Loloi's famous spicy dishes...

COVER A

COVER B

COVER C

COVER D

COVER E

COVER F

GUNSLINGER SPAWN #56

STORY ERICA SCHULTZ
ART/COVER A CARLO BARBERI
COVER B CARLO BARBERI (RAW ART)

JUL 22	24 PAGES	FC	T+	$3.99
SUPERHEROES, ACTION/ADVENTURE				

The most valuable currency in the universe is a human soul. It's the only thing that keeps the stalemate between Heaven and Hell alive. But when the scales tip in favor of one side, an enigmatic force is sent to Earth to collect those souls that have been lost. Unfortunately for Javi, he is all that stands between them and an innocent child.

COVER A

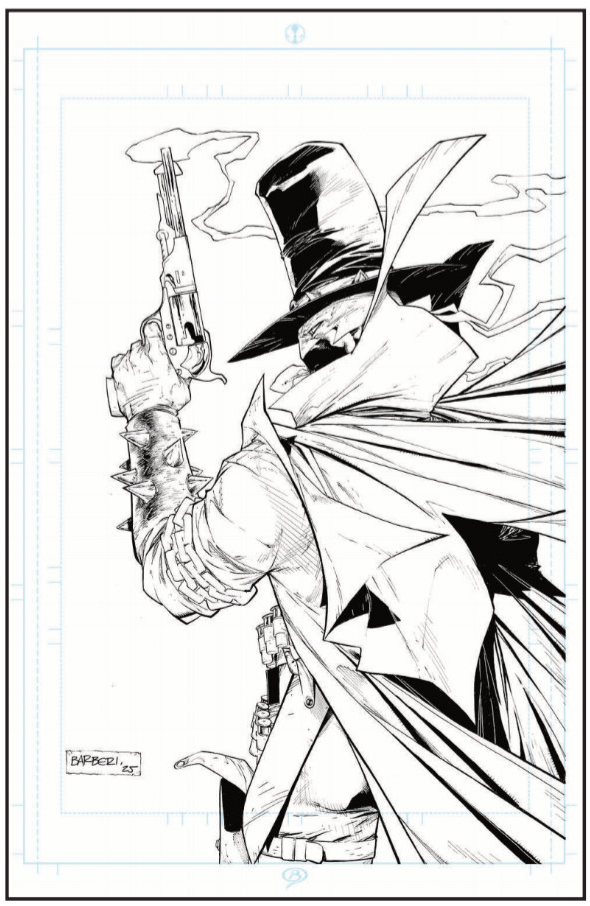

COVER B

HYDE STREET #14

STORY GEOFF JOHNS
ART/COVER A IVAN REIS, DANNY MIKI & BRAD ANDERSON
COVER B FRANCIS PORTELA & BRAD ANDERSON

JUL 22	32 PAGES	FC	T+	$3.99
HORROR				

"THE BUTCHER," Part Four

One of the Residents of Hyde Street is dead, gored, and gutted by The Butcher. But can a Resident be revived from the grave? It hasn't happened before, and could incur the wrath of the Scorekeeper...but that isn't stopping Doctor Ego from trying!

COVER A

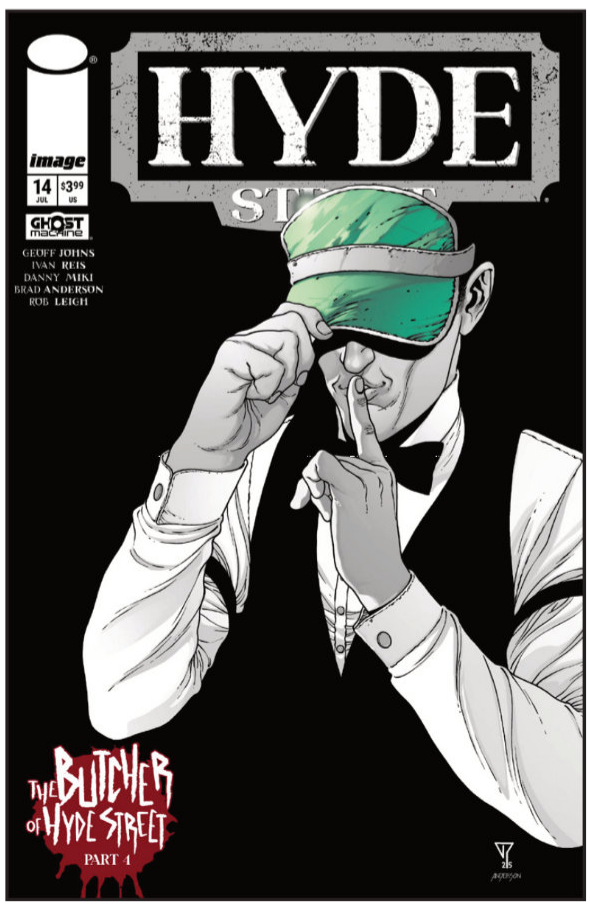

COVER B

IF DESTRUCTION BE OUR LOT #3

STORY MATTHEW ROSENBERG & MARK ELIJAH ROSENBERG
ART/COVER A ANDY MACDONALD & FRANCESCO SEGALA
COVER B RILEY ROSSMO
COVER C (1:10) RYAN BROWNE
COVER D (1:25) JESSE LONERGAN

JUL 15	32 PAGES	FC	M	$3.99
SCIENCE-FICTION, DYSTOPIAN				

Can Lincoln escape the factory without being turned into scrap? Can he catch the mysterious thief who holds the secret to the world beyond the wall before the cops do? Will anyone ever be nice to him?

The breakout hit sci-fi series gets weirder!

COVER A

COVER B

COVER C

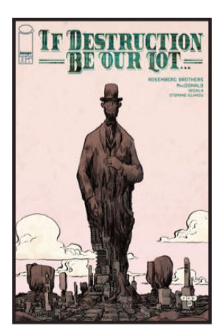

COVER D

IN YOUR SKIN #4 (OF 4)

STORY ADITYA BIDIKAR
ART/COVER A SOM
COVER B (1:10) NIMIT MALAVIA

JUL 29	40 PAGES	FC	M	$4.99
HORROR, SATIRE			MINISERIES FINALE	

Ayesha has pulled herself out of the hell Priyanka put her in, and is on the warpath for revenge, while Priyanka has found that fame and celebrity have a dark side she never learnt how to deal with.

In this final issue, the original and the doppelgänger are on a collision course neither can escape. Once the skin is shed... there is no going back.

COVER A

COVER B

INVINCIBLE UNIVERSE: BATTLE BEAST #11

STORY ROBERT KIRKMAN
ART/COVER A RYAN OTTLEY & ANNALISA LEONI
COVER B MARK BAGLEY & RICHARD ISANOVE
COVER C (1:10) CHRIS BURNHAM & BRIAN REBER
COVER D (1:25) JAMES HARREN
COVER E (1:50) HICHAM HABCHI
COVER F (1:100) LORENZO DE FELICI

JUL 15	24 PAGES	FC	T+	$3.99
SUPERHERO, ACTION/ADVENTURE, MEDIA TIE-IN				

What... did you think they'd only fight for one issue?!

COVER A

COVER B

COVER C

COVER D

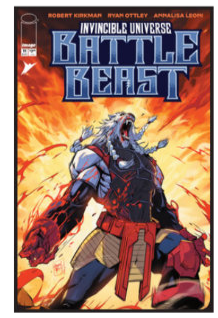

COVER E

COVER F

HOLLYWOOD NEWS!

Season 4 of the hit INVINCIBLE animated series adaptation is streaming now on Prime.

KING SPAWN #57 (RES)

STORY MATTHEW ROSENBERG
ART THOMAS NACHLIK
COVER A YILDIRAY ÇINAR
COVER B MIRKO COLAK

JUL 29	24 PAGES	FC	T+	$3.99

SUPERHEROES, ACTION/ADVENTURE

Spawn is starting to realize the impact of his going into hiding has had on the world around him. New players have entered the game, and they are hunting down Al to make a name for themselves.

COVER A

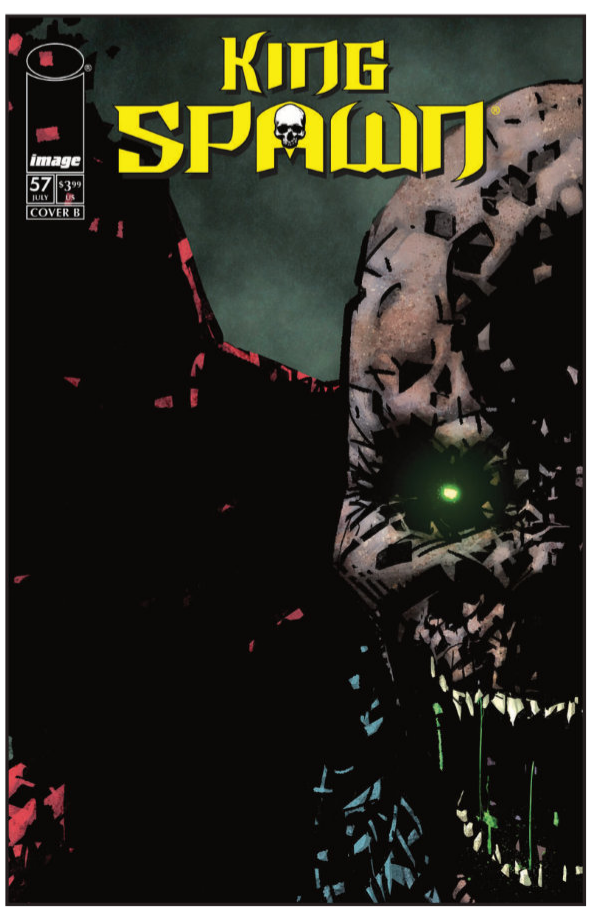

COVER B

LADY MECHANIKA: THE MECHANICAL MENAGERIE #3 (OF 4)

STORY MADELEINE HOLLY-ROSING
ART JOE BENITEZ & MARTIN MONTIEL
COVER A JOE BENITEZ, MARTIN MONTIEL & SABINE RICH
COVER B JOE BENITEZ & SABINE RICH
COVER C (1:10) JOE BENITEZ & MARTIN MONTIEL

JUL 15	32 PAGES	FC	T+	$3.99
STEAMPUNK, ACTION/ADVENTURE				

Lewis and the girls' fun day at the automaton amusement park takes an unexpected and dangerous turn. Meanwhile, Lady Mechanika comes face to face with Lord Blackpool for the first time since ***The Demon of Satan's Alley!***

COVER A

COVER B

COVER C

LOST FANTASY #12

STORY CURT PIRES
ART/COVERS A & B ALEX DIOTTO
COVER C (1:25) ALEX DIOTTO (RAW ART)
COVER D (1:50) ALEX DIOTTO (VIRGIN RAW ART)

JUL 29	48 PAGES	FC	T+	$4.99
FANTASY				END OF STORY ARC

"FALL OF THE HUNTERS," Conclusion

Help arrives in the form of an unlikely ally, but it's already too late.
The walls between worlds are crumbling and something is breaking through.
The show stopping conclusion to the third arc of **LOST FANTASY** is here!

COVER A

COVER B

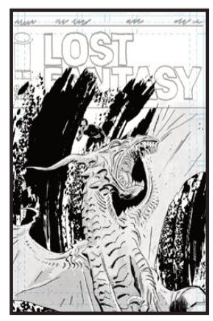

COVER C

COVER D

M1: MONSTER RACING LEAGUE #2

STORY ROBERT WINDOM, LILY WINDOM
ART/COVER A JAE LEE
COVER B CHARLES VESS (VIRGIN)
COVER C (1:25) JAE LEE

JUL 15	24 PAGES	FC	E	$3.99
ACTION/ADVENTURE, FANTASY				

JAE LEE's new, ongoing series continues! Dev's reign over the underground car racing league ends when the competition gets W-YLD. Monsters, start your engines! This high-octane sci-fi drama, set in a near-future Tokyo, is ***Akira*** meets ***Stranger Things***. Fast. Mutated. Dangerous.

COVER A

COVER B

COVER C

M.A.S.K. #2

STORY DAN WATTERS
ART PYE PARR & PIERLUIGI CASOLINO
COVER A PYE PARR
COVER B KENDRICK 'KUNKKA' LIM
COVER C JAY ANACLETO & ROMULO FAJARDO JR.
COVER D (1:25) ALAN QUAH
COVER E (1:50) E.J. SU
COVER F (1:100) ITO (FOIL $4.99)
COVER G (1:250) PATRICIA MARTÍN

JUL 1	32 PAGES	FC	T	$3.99
ACTION/ADVENTURE, MEDIA TIE-IN				

THE NEW HIT ENERGON UNIVERSE SERIES CONTINUES!

Bruce Sato and Gloria Baker—are you ready to save the world?

As Matt Trakker's newest M.A.S.K. recruits race to recover a weapon of unknown origin, V.E.N.O.M. strikes!

COVER A

COVER B

COVER C

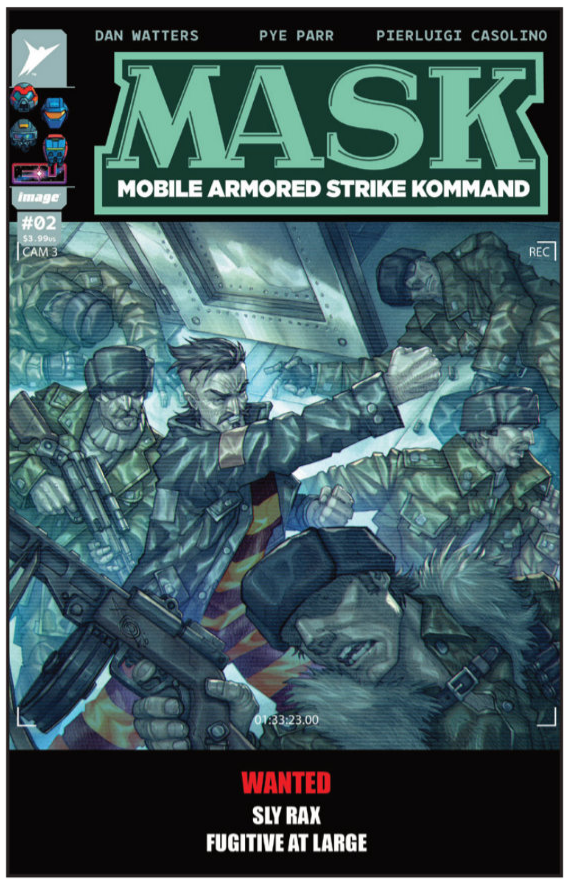

COVER D

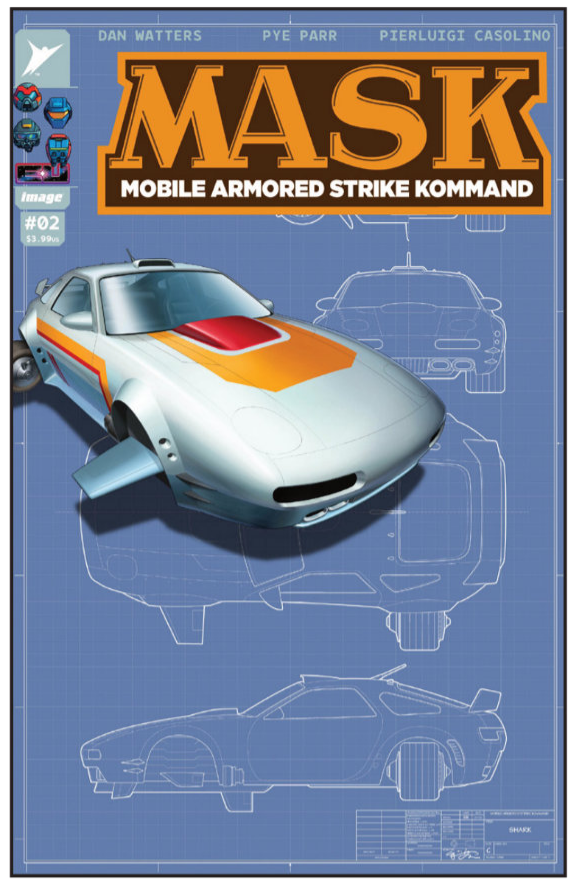

COVER E

COVER F

COVER G

MONSTRESS #63

STORY MARJORIE LIU
ART/COVER SANA TAKEDA

JUL 29	32 PAGES	FC	M	$3.99
FANTASY, DYSTOPIAN, HORROR				

As the struggle for control of the Blood Court intensifies, the Ancients make their presence known, eager to regain the height of their power. Meanwhile, Maika is still searching for a way to reconnect with Zinn—and Tuya has a surprise up her sleeve.

HOLLYWOOD NEWS!

An adult animated series is in development at Amazon MGM Studios from Steven Maeda, a co-creator and former showrunner on Netflix's One Piece. Maeda will write and executive produce the project alongside Tiffany Greshler. Maeda and Greshler will serve as co-showrunners. Additional executive producers include Jason Brown, Ryan Stayton (Hivemind), Liu, and Takeda.

NARCO #5 (OF 5)

STORY DOUG WAGNER
ART DANIEL HILLYARD
COVERS A & B DANIEL HILLYARD & DAVE STEWART

JUL 22	32 PAGES	FC	T+	$3.99
HORROR, CRIME & MYSTERY			MINISERIES FINALE	

Marcus believes he finally knows who the killer is. Now he's setting the trap. But with his narcolepsy ready to drop him when the tension spikes, can Marcus stay conscious long enough to survive being the bait?

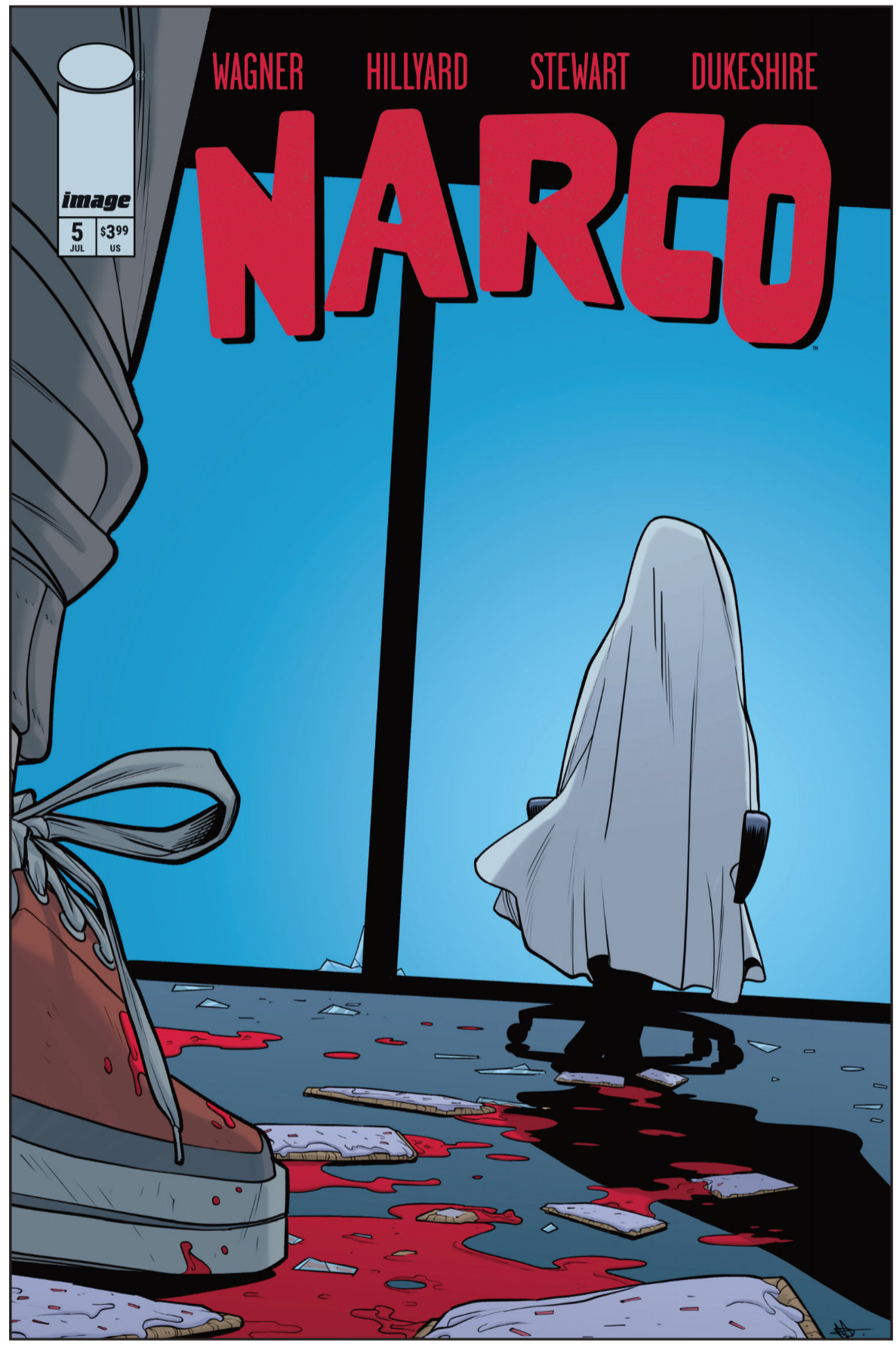

COVER A

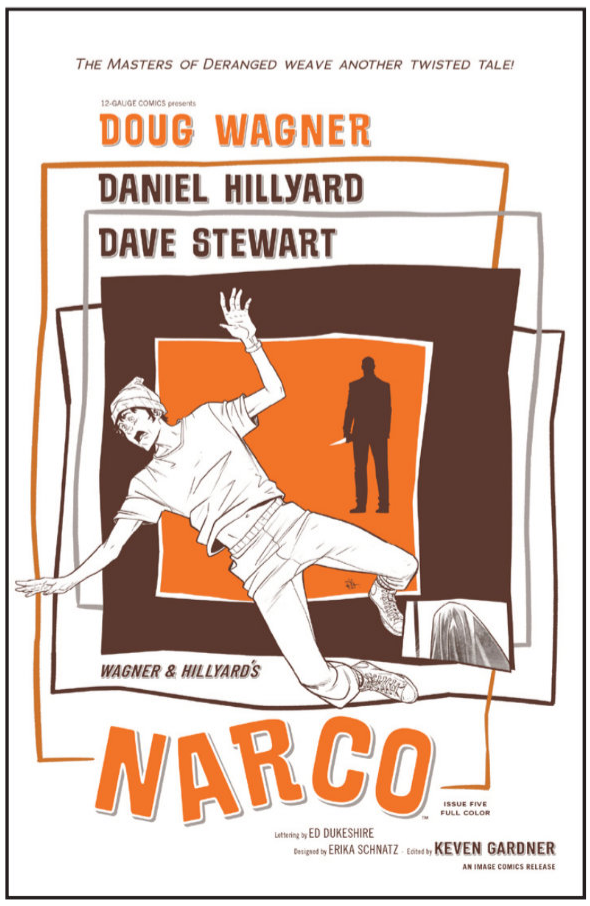

COVER B

NIGHTS #19

STORY WYATT KENNEDY
ART/COVER LUIGI FORMISANO

JUL 1	32 PAGES	FC	M	$3.99
FANTASY, HORROR			NEW STORY ARC	

After the explosive events of issue 12, Vince, now a vampire, has finally awoken from a three month long coma and Gray is nowhere to be seen. CHIMERA's forces are closing in on the duo, determined to capture the monster responsible for the town's destruction but first they'll have to contend with the arrival of the legendary (and bloodthirsty) vampire conquistador, Eda! Welcome back to Santo Pedro.

ODIN #3 (OF 9)

STORY JAMES TYNION IV & MARGUERITE BENNETT
ART LETIZIA CADONICI & JORDIE BELLAIRE
COVER A ALEX ECKMAN-LAWN
COVER B (1:10) LETIZIA CADONICI
COVER C (1:25) SAM WOLFE CONNELLY
COVER D (1:50) WES CRAIG

JUL 22	32 PAGES	FC	M	$3.99
HORROR, CRIME & MYSTERY				

Adela was chasing a story. Austin sought his great white destiny. Tanner... Tanner just wanted to get laid. Every member of this doomed expedition set out with a purpose in mind. And every one is going to discover that the old gods of the woods care not at all for their desires. They have lusts of their own.

Reader discretion is advised as **JAMES TYNION IV (EXQUISITE CORPSES), MARGUERITE BENNETT (WITCHBLADE), LETIZIA CADONICI (*House of Slaughter*),** and **JORDIE BELLAIRE (REDLANDS)** continue to push the limit of the printed page!

COVER A

COVER B

COVER C

COVER D

OF THE EARTH #3 (OF 6)

STORY CHRIS CONDON & ANDREW EHRICH
ART/COVER A CHARLIE ADLARD
COVER B DANI

JUL 15	32 PAGES	FC	M	$3.99
HORROR				

Tabby encounters something strange in the basement.

COVER A

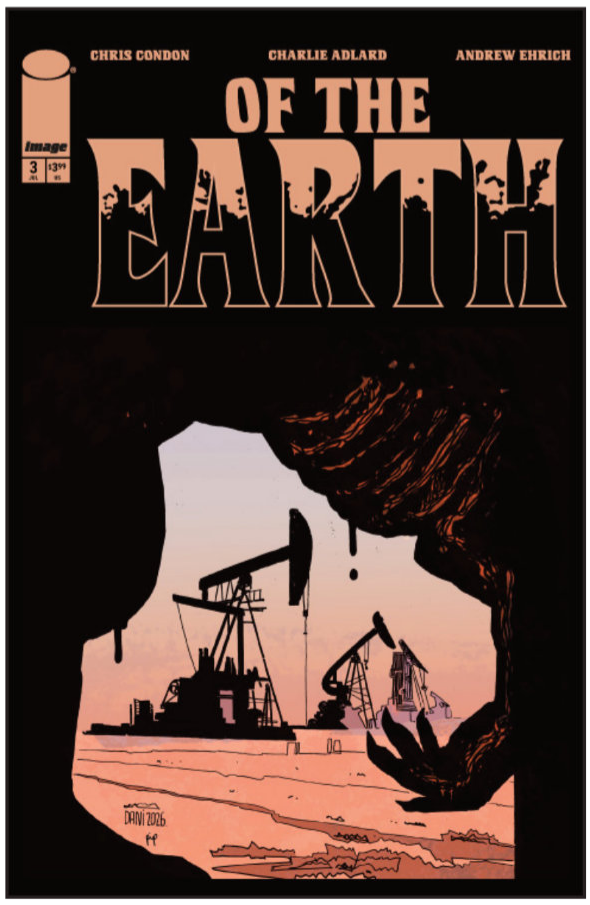

COVER B

RED ROOTS #4

STORY/ART/COVER LORENZO DE FELICI
COVER B JUAN GEDEON

JUL 29	24 PAGES	FC	T+	$3.99
HORROR, CRIME & MYSTERY, FANTASY				

The curtain starts to pull back on this new, unsettling reality. However, it quickly becomes clear that behind every discovery lies a new, more unsettling question.

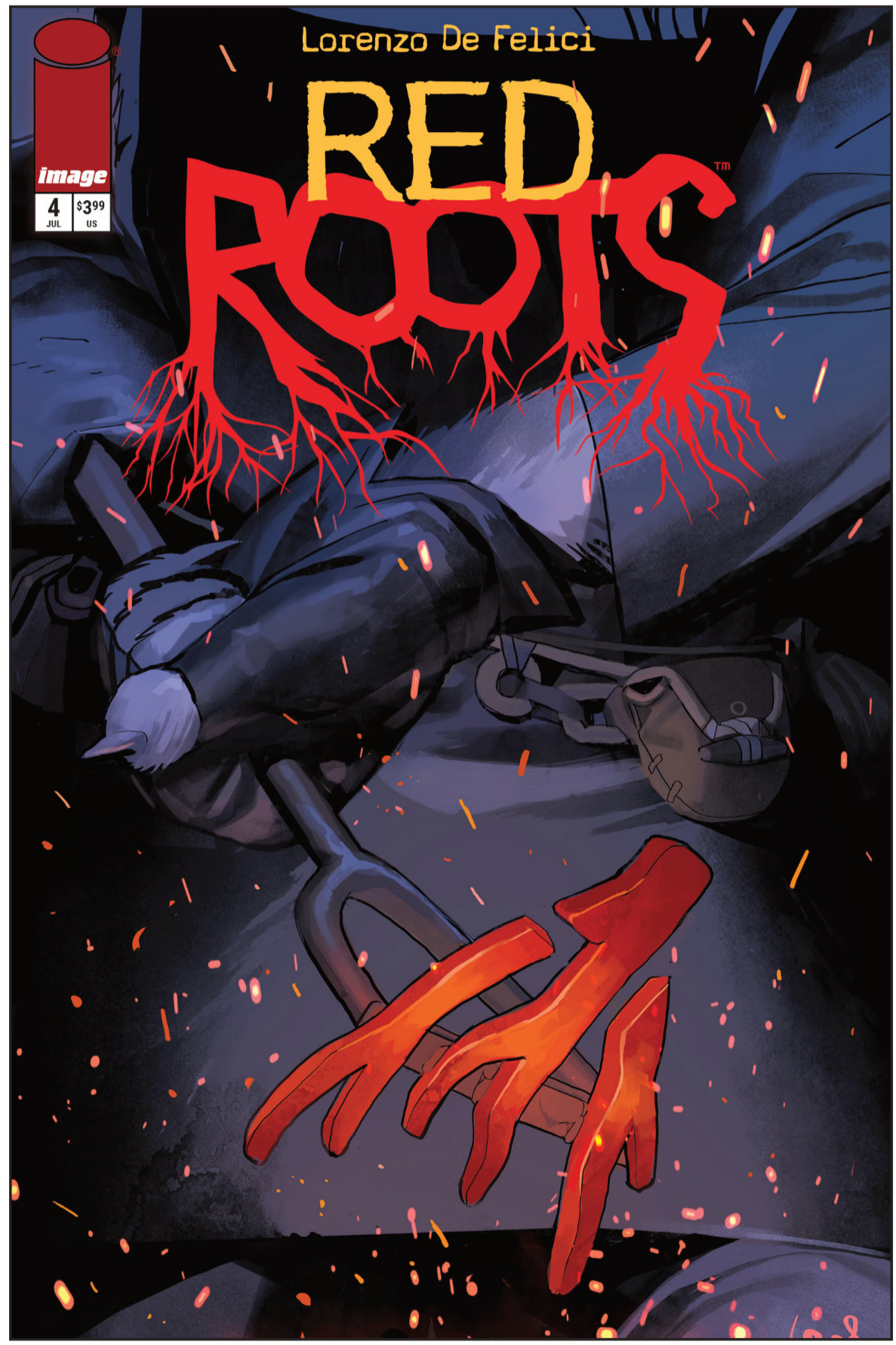

THE ROCKETFELLERS #13

STORY PETER J. TOMASI & FRANCIS MANAPUL
ART/COVER A FRANCIS MANAPUL
COVER B IVAN REIS, DANNY MIKI & BRAD ANDERSON
COVER C FRANCIS PORTELA & BRAD ANDERSON
COVER D (1:20) FRANCIS MANAPUL

JUL 15	32 PAGES	FC	T	$3.99
ACTION/ADVENTURE				

"WHO ARE THE UNBELIEVABLES?" Part Three.

For the first time, the Rocketfellers finally meet Hornsby & Halo! When Rose Hornsby, Zach Halo, and the Trillion Dollar Kid—aka Tommy Townsend III—confront the family from the 25th century about their secret, they unleash deadly chaos when Tommy's overprotective robot bodyguard unleashes his full capability!

COVER A

COVER B

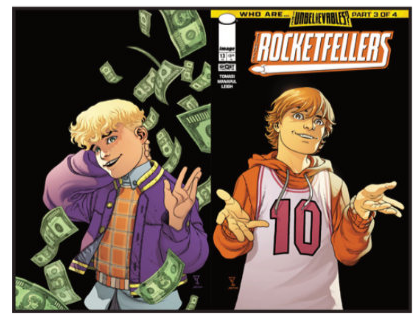

COVER C

COVER D

ROYALS #4 (OF 6)

STORY/COVER B DEREK KIRK KIM
ART/COVER A JACOB PEREZ
COVER C (1:10) NICOLAS GIACONDINO

JUL 1	40 PAGES	FC	M	$4.99
CRIME & MYSTERY, ACTION/ADVENTURE, FANTASY				

Paul and Castor's fraught relationship will be put to the ultimate test when a shocking truth is revealed. Thankfully help arrives from a most unexpected source. But will it be enough to salvage the telepathic brothers' growing rift?

Eisner and Harvey Award-winning writer **Derek Kirk Kim (THE LAST MERMAID, *Same Difference*)** and rising star artist **Jacob Perez *(Tales of the Teenage Mutant Ninja Turtles)*** invite you to the shadowy back alleys of Seoul, South Korea, for a thrilling, mind-bending crime caper unlike any other!

COVER A

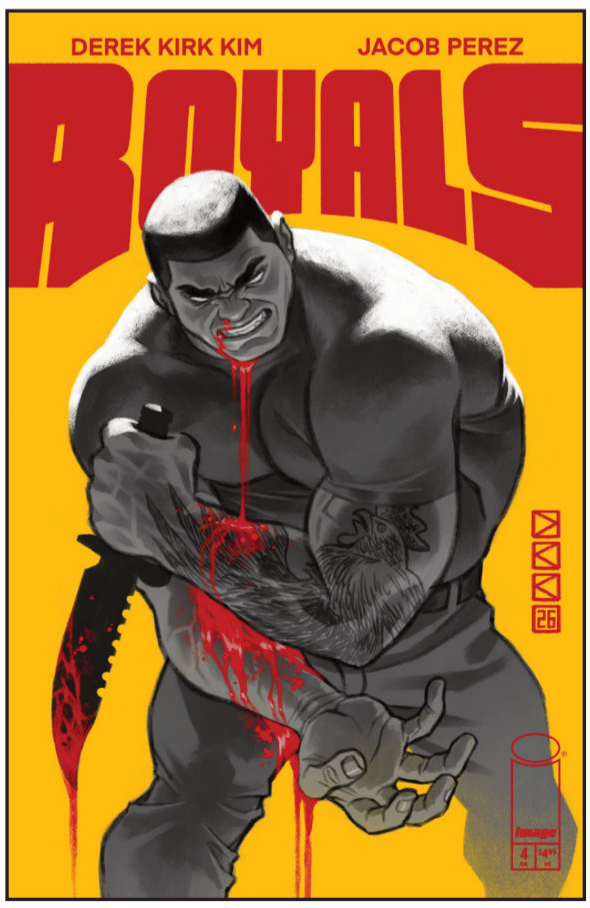

COVER B

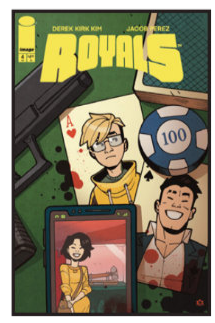

COVER C

SAVAGE DRAGON #282

STORY/ART/COVERS A & B ERIK LARSEN

JUL 22	32 PAGES	FC	M	$3.99
SUPERHEROES				

"THE LEGION OF LOSERS"

The countdown to **SAVAGE DRAGON #300** begins! Malcolm Dragon's lamest foes assemble in an attempt to eliminate him once and for all, and Malcolm's kids come to his rescue(?)! Another outstanding achievement from award-winning writer/artist **ERIK LARSEN!** A great jumping-on point for new readers!

COVER A

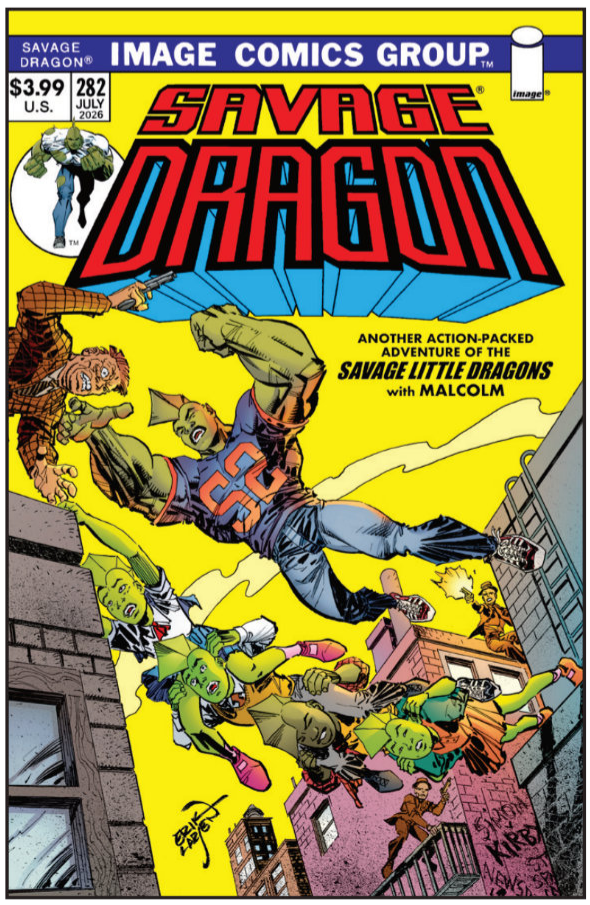

COVER B

THE SCORCHED #53 (RES)

STORY THOMAS HEALY
ART ALESSANDRO VITTI
COVER A DON AGUILLO
COVER B DON AGUILLO (VIRGIN)

JUL 29	24 PAGES	FC	T+	$3.99
SUPERHEROES				

A hostage situation in Eastern Europe sets Jessica Priest on a course of action that sets the world's gunsights on her and the Scorched. As she becomes the world's most wanted woman, she is surprised to find out that she has gained new and powerful allies.

COVER A

COVER B

SHE-SPAWN #3

STORY GAIL SIMONE
ART IG GUARA
COVER A MARCO FAILLA
COVER B KEVIN KEANE

JUL 1	24 PAGES	FC	T+	$3.99
SUPERHEROES				

With the truth about the mysterious child now known, Jessica must make a hard choice. Save the child or potentially change the course of the entire world.

COVER A

COVER B

SPAWN #377

STORY MATTHEW ROSENBERG
ART STEPHEN SEGOVIA
COVER A MIRKO COLAK
COVER B CHRIS CAMPANA

JUL 8	24 PAGES	FC	T+	$3.99
SUPERHEROES				

With the truth about the mysterious child now known, Jessica must make a hard choice. Save the child or potentially change the course of the entire world.

COVER A

COVER B

SUPER CREEPSHOW #5 (OF 5)

STORY RAM V & CHRISTIAN WARD
ART RICCARDO BURCHIELLI & FÁBIO VERAS
COVER A PYE PARR
COVER B MARTÍN MORAZZO & CHRIS O'HALLORAN
COVER C CHRISTIAN WARD

JUL 15	32 PAGES	FC	M	$3.99
HORROR, ADAPTATION, MEDIA TIE-IN			MINISERIES FINALE	

NEVER MEET YOUR HEROES.

Eisner-award winning writer **RAM V (UNIVERSAL MONSTERS: CREATURE FROM THE BLACK LAGOON LIVES!, Detective Comics)** and artist **RICCARDO BURCHIELLI (DMZ)** sit down with a superfan and the superhero he adores...

The team of **CHRISTIAN WARD (BLOOD STAINED TEETH, ODY-C)** and **FÁBIO VERAS (*Two-Face*)** conjure up the Phantom Professor and the all-too human horrors of practicing the mystic arts.

COVER A

COVER B

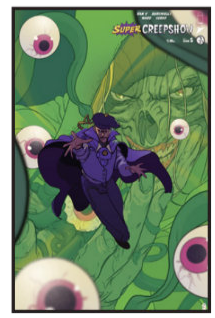

COVER C

THAT TEXAS BLOOD #22

STORY CHRIS CONDON
ART/COVER A JACOB PHILLIPS
COVER B MIKE PERKINS

JUL 8	32 PAGES	FC	M	$3.99
ACTION/ADVENTURE				

Joe Bob and Wilson push further into the chaos unleashed at the Allison Ranch as Travis Terrill wrestles with personal—and professional—demons.

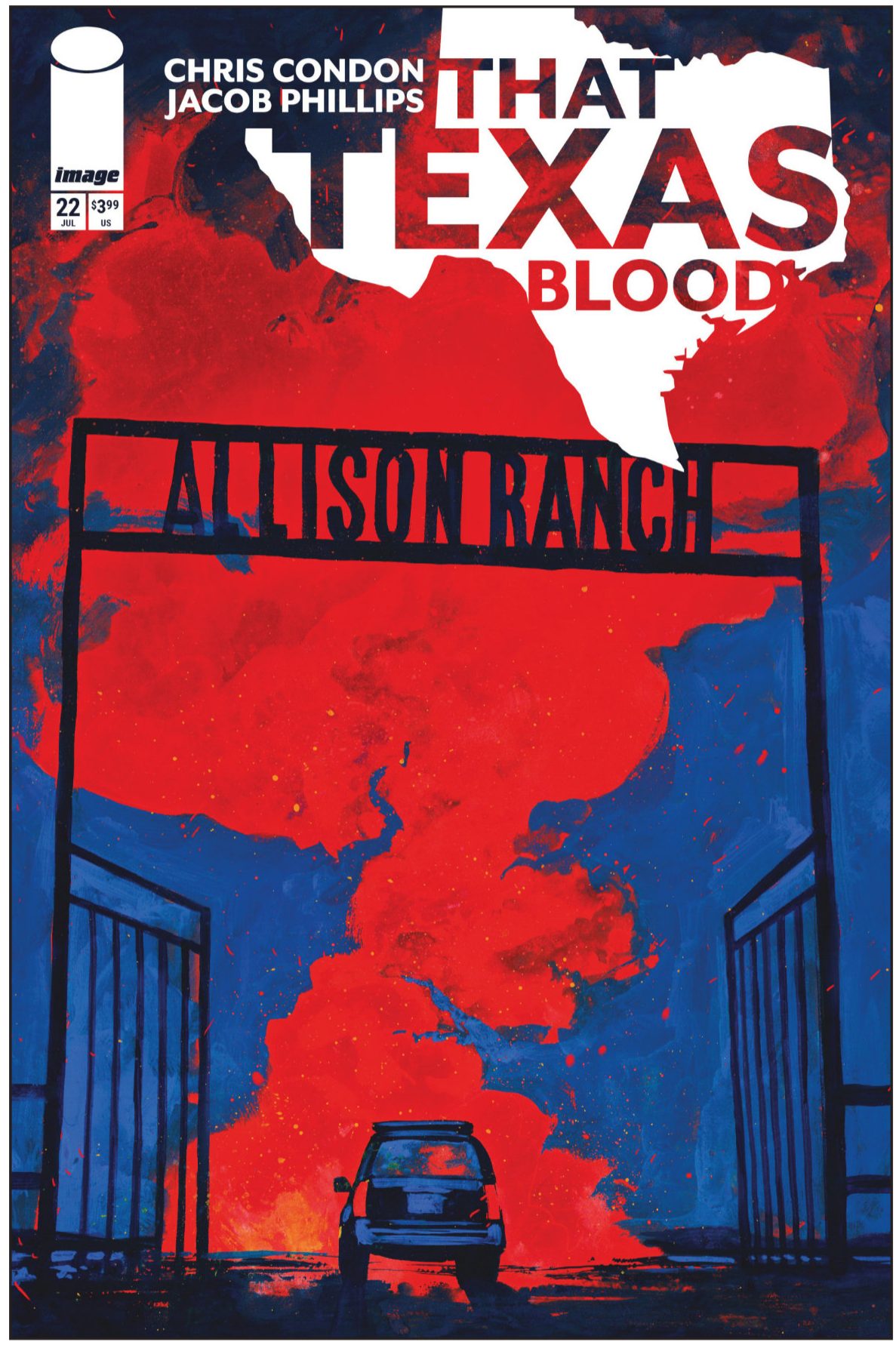

COVER A

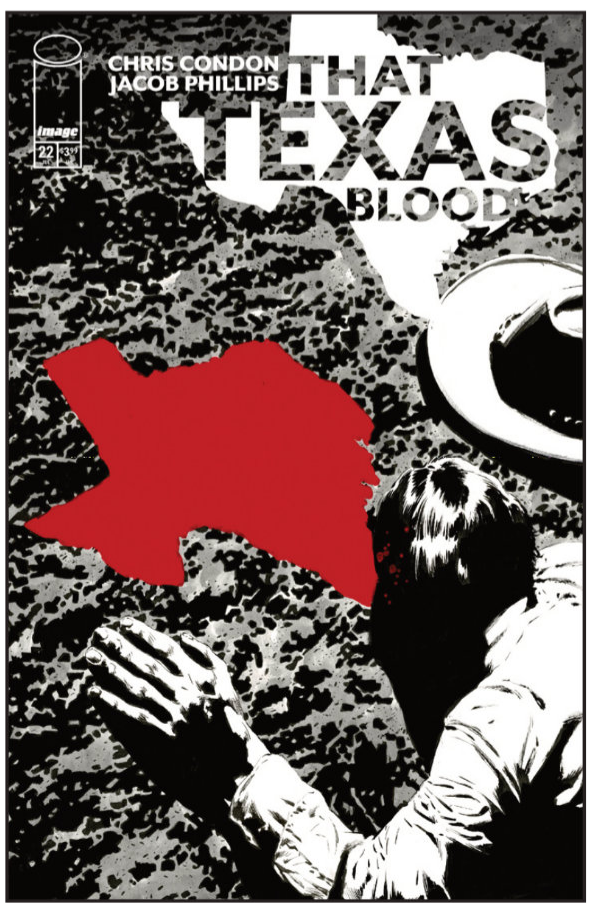

COVER B

TIGRESS ISLAND #5 (OF 5)

STORY PATRICK KINDLON
ART/COVER A EPHK
COVER B EPHK (NSFW $9.99)
COVER C MICHAEL HACKER
COVER D NIW

JUL 15	32 PAGES	FC	M	$3.99
ACTION/ADVENTURE			MINISERIES FINALE	

The climax! Everyone in the same place with guns, whips, and a chip on their shoulders! Who, if anyone, will walk (or swim) away from the island?

COVER A

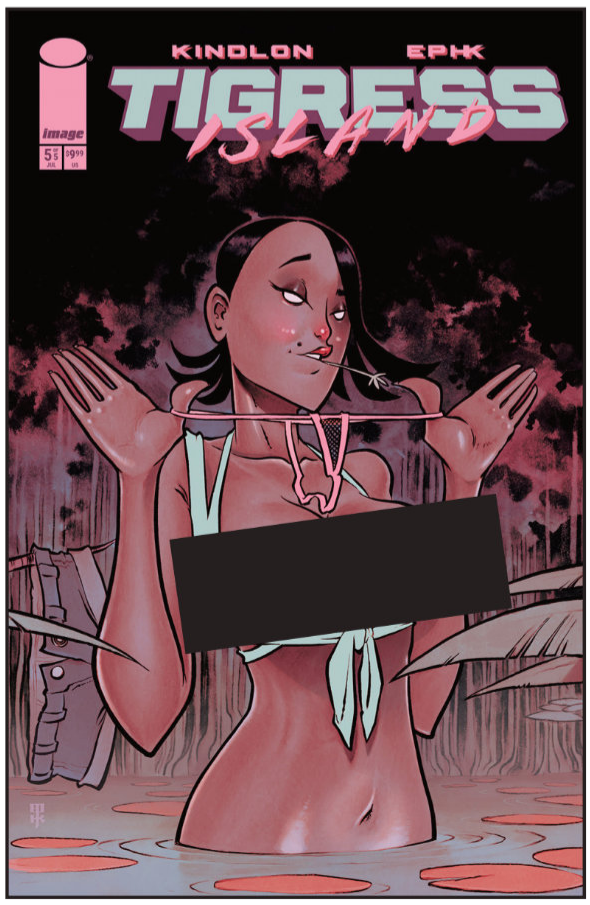

COVER B

COVER C

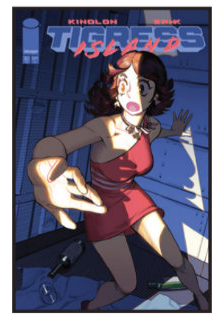

COVER D

TRANSFORMERS #34

STORY ROBERT KIRKMAN
ART JASON HOWARD & MIKE SPICER
COVER A DAVID NAKAYAMA
COVER B DANIEL WARREN JOHNSON & MIKE SPICER
COVER C JASON HOWARD & ANNALISA LEONI
COVER D (1:25) MATTIA DE IULIS
COVER E (1:50) ALEC BEZZINA

JUL 8	32 PAGES	FC	T	$3.99
ACTION/ADVENTURE, MEDIA TIE-IN, ADAPTATION				

WHO IS DOCTOR HENRI ARKEVILLE?

Optimus's team must help General Flagg with a new mission that brings them face to face with the man who may have discovered a way for humanity to fight back against Autobot and Decepticon alike.

COVER A

COVER B

COVER C

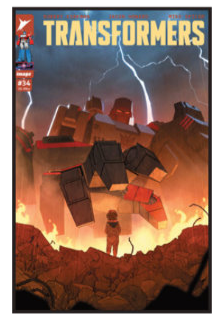

COVER D

COVER E

TRANSFORMERS: THE MOVIE 40TH ANNIVERSARY EDITION #2 (OF 3)

STORY JOSH BURCHAM
ART/COVER B DON PERLIN, IAN AKIN, BRIAN GARVEY, NEL YOMTOV
COVER A NICK ROCHE & JOSH BURCHAM
COVER C (1:10) E.J. SU (CONNECTING)

JUL 1	32 PAGES	FC	T	$3.99
ACTION/ADVENTURE, MEDIA TIE-IN, ADAPTATION				

THE EPIC 40TH ANNIVERSARY CELEBRATION CONTINUES!

A new generation of Autobots must continue Optimus Prime's mission to unite Autobots and Decepticons in peace...but Galvatron and his new army of Decepticons aim to obliterate those hopes!

Experience the breathtaking adaptation of the beloved (yet traumatic) feature film in this new printing on deluxe newsprint.

COVER A

COVER B

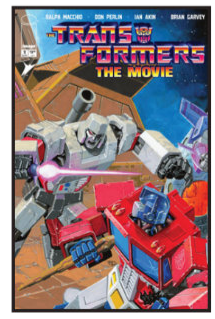

COVER C

THE TRILLION DOLLAR KID #2

STORY GEOFF JOHNS & PETER J. TOMASI
ART STEFANO SIMEONE
COVER A FRANCIS MANAPUL
COVER B IVAN REIS, DANNY MIKI & BRAD ANDERSON
COVER C STEFANO SIMEONE
COVER D (1:20) IVAN REIS

JUL 22	32 PAGES	FC	T	$3.99
SUPERHEROES			END OF STORY ARC	

"WHO ARE THE UNBELIEVABLES?" Finale!

This one has it all! The Rocketfellers, Hornsby & Halo, and Tommy Townsend (a.k.a., the Trillion Dollar Kid) must all team up to stop Tommy's malfunctioning robot bodyguard, Sterling Steele! This massive team-up comes to an end...and paves the way for an exciting new beginning with all-new characters for this new line of titles!

COVER A

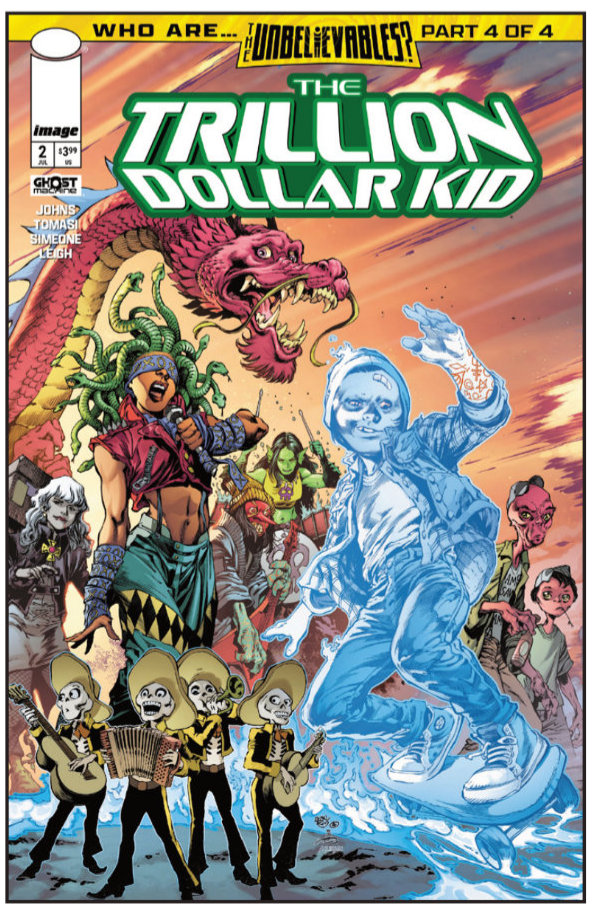

COVER B

COVER C

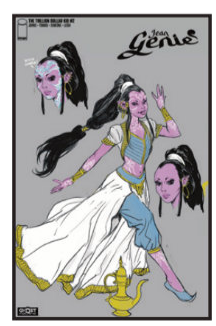

COVER D

UNIVERSAL MONSTERS: BLOOD OF THE WOLF MAN #2 (OF 4)

STORY JOSHUA WILLIAMSON
ART/COVER A LEOMACS & PIP MARTIN
COVER B JACOB PHILLIPS
COVER C (1:10) MARIA WOLF & MIKE SPICER
COVER D (1:25) JACOB PHILLIPS (B&W CLASSIC HORROR VARIANT)
COVER E (1:50) LUANA VECCHIO
COVER F (1:75) ANWITA CITRIYA

JUL 22	32 PAGES	FC	T+	$4.99
HORROR, MEDIA TIE-IN, ADAPTATION				

THE MUST READ HORROR SERIES OF THE SUMMER!

As the cops close in, Adam must convince his father that monsters do exist...before the full moon rises again.

COVER A

COVER B

COVER C

COVER D

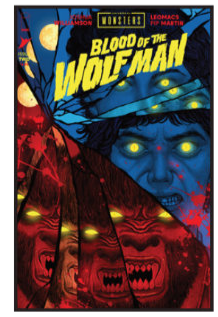
COVER E

COVER F

VOID RIVALS #32

STORY ROBERT KIRKMAN
ART CONOR HUGHES & PATRICIO DELPECHE
COVER A LORENZO DE FELICI
COVER B CONOR HUGHES
COVER C IBAN COELLO & ADRIANO LUCAS
COVER D (1:25) ANDREA SORRENTINO
COVER E (1:50) MARTÍN MORAZZO & CHRIS O'HALLORAN

JUL 22	32 PAGES	FC	T	$3.99
MEDIA TIE-IN, ADAPTATION, HORROR				

In the aftermath of the Quintesson War, Darak and Solia are on the run and find themselves lost together, with danger looming all around.

COVER A

COVER B

COVER C

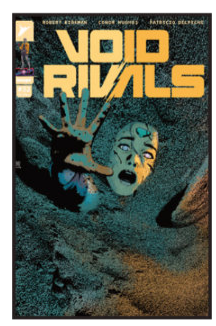

COVER D

COVER E

THE WALKING DEAD DELUXE #140

STORY ROBERT KIRKMAN
ART CHARLIE ADLARD, STEFANO GAUDIANO & DAVE McCAIG
COVER A DAVID FINCH & DAVE McCAIG
COVER B CHARLIE ADLARD & DAVE McCAIG
COVER C LIANA KANGAS (CONNECTING)

JUL 1	32 PAGES	FC	M	$3.99
HORROR, MEDIA TIE-IN				

Life and Death.

This deluxe presentation in STUNNING FULL COLOR also features another installment of Cutting Room Floor and creator commentary.

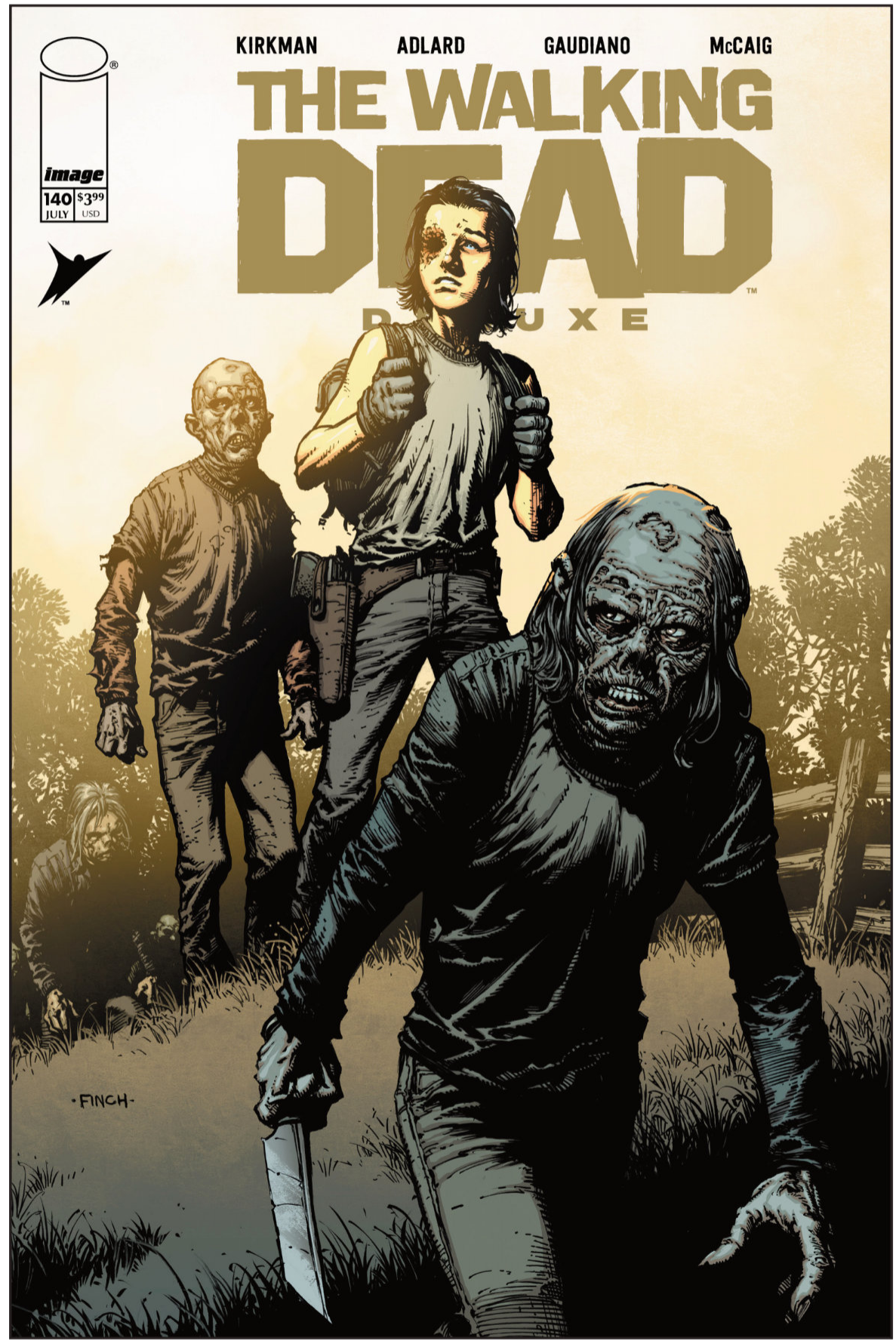

COVER A

COVER B

COVER C

THE WALKING DEAD DELUXE #141

STORY ROBERT KIRKMAN
ART CHARLIE ADLARD, STEFANO GAUDIANO & DAVE McCAIG
COVER A DAVID FINCH & DAVE McCAIG
COVER B CHARLIE ADLARD & DAVE McCAIG
COVER C LIANA KANGAS (CONNECTING)

JUL 15	32 PAGES	FC	M	$3.99
HORROR, MEDIA TIE-IN				

Opportunity.

This deluxe presentation in STUNNING FULL COLOR also features another installment of Cutting Room Floor and creator commentary.

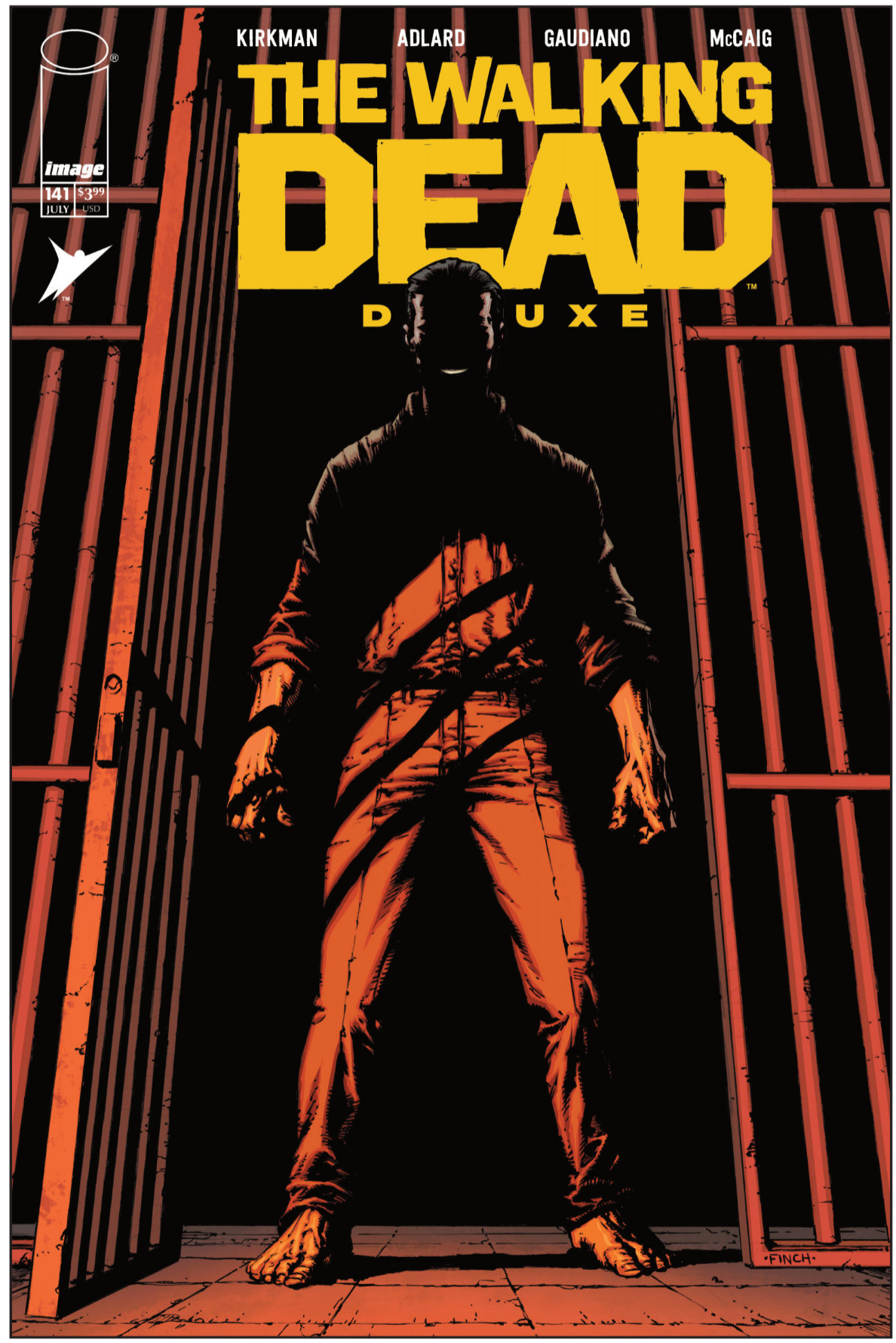

COVER A

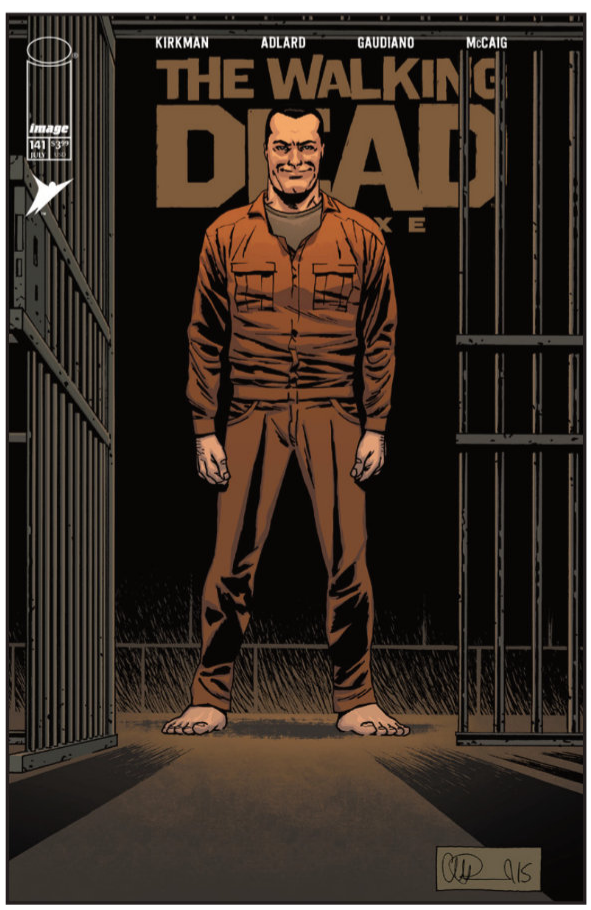

COVER B

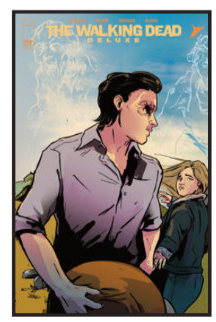

COVER C

WHITE SKY #5

STORY WILLIAM HARMS
ART JP MAVINGA & LEE LOUGHRIDGE
COVER A JP MAVINGA
COVER B ELIZA IVANOVA

JUL 15	32 PAGES	FC	M	$3.99
DYSTOPIAN, HORROR				

With Walter barely clinging to life, and a madman watching her every move, Violet must take action before it's too late.

And at the scavenger camp, David comes face-to-face with two horrors from beyond the grave.

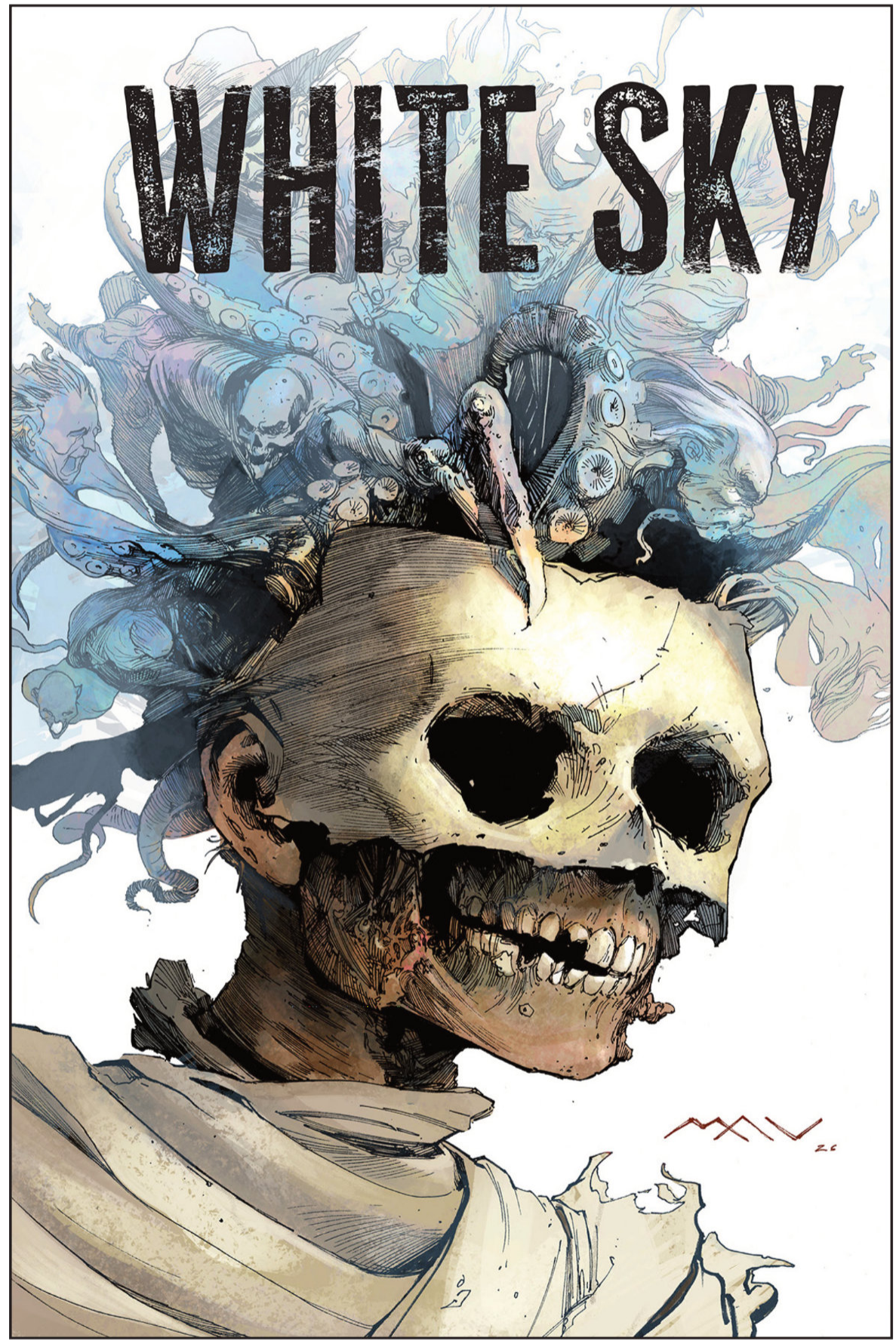

COVER A

COVER B

WITCHBLADE #23

STORY MARGUERITE BENNETT
ART/COVER A GIUSEPPE CAFARO & ARIF PRIANTO
COVER B DANI & BRAD SIMPSON

JUL 8	32 PAGES	FC	T+	$3.99

SUPERHEROES, SUPERVILLAINS, OCCULT & SUPERNATURAL

Jake and Sara follow a trail of breadcrumbs, further unravelling their vast technoconspiracy...but at this stage, Aphrodite isn't looking for answers. She's looking for revenge! Anyone who gets in her way is a fair target: Sara Pezzini is still very much included. Uncovering the truth behind Aphrodite's origin may not be enough to save her life...let alone theirs!

COVER A

COVER B

WORLDTR33 #22

STORY JAMES TYNION IV
ART FERNANDO BLANCO & JORDIE BELLAIRE
COVER A FERNANDO BLANCO
COVER B (1:10) JAMES EDWARD CLARK
COVER C (1:25) GUSTAFFO VARGAS

JUL 15	32 PAGES	FC	M	$3.99
HORROR, SCIENCE-FICTION				

It's almost the end of the world, and PH34R is tired of waiting for her promised apocalypse. She's ready to get back to what she does best. God help anyone in her crosshairs. **WORLDTR33**'s most monumental arc continues here in truly murderous fashion!

HOLLYWOOD NEWS!

Tynion is also developing an adaptation set up at Netflix. Tynion and Blanco will serve as executive producers on the series, with Ashley Cardiff (Fear The Walking Dead) set as showrunner and executive producer. Sean Buckelew of Green Street Pictures will also serve as executive producer, and the team has just brought on Guillaume Dousse of Aesten Studio (Splinter Cell: Deathwatch, Flee) to lead visual development and art direction for the series.

COVER A

COVER B

COVER C

THE DARKNESS (2025), VOL. 1 TP

STORY MARC SILVESTRI
ART ED BENES, RAYMOND GAY, GIUSEPPE CAFARO, AGUSTIN PADILLA, PAT BOUTIN, CHRISTOPHER MITTEN, MATT "BATT!" BANNING, SAL REGLA, JOHN LIVESAY, ARIF PRIANTO, STEVE FIRCHOW, BRYAN VALENZA & TROY PETERI
COVER A MARC SILVESTRI & ARIF PRIANTO
COVER B (DIRECT MARKET EXCLUSIVE) ED BENES

JUL 22	240 PAGES	FC	T+	$17.99
SUPERHEROES, SUPERVILLAINS, OCCULT & SUPERNATURAL				

In a world consumed by shadows... one man becomes The Darkness. Jackie Estacado is back! Thrust into a supernatural war between the dark and the light in a no-holds-barred adventure where the edge of our reality grinds against supernatural forces grappling for control over each other and the waking world.

Mafia Hitman Jackie Estacado was both blessed and cursed on his 21st birthday when he became the bearer of The Darkness, an elemental force that allows those who wield it access to an otherworldly dimension and control over the demons who dwell there. Forces in the world rise up to face Jackie and the evil his gift represents. There is one small problem in this story... evil is good.

From co-creator **Marc Silvestri (THE DARKNESS, CYBER FORCE, *Batman and the Joker: The Deadly Duo*)** with the universe-shattering first issue art by **ED BENES (*Birds of Prey, Superman, Justice League of America*)**, followed in issue #2-6 with ongoing series artist **RAYMOND GAY (GUNSLINGER SPAWN, BLOODLETTER, TMNT, *Medieval Spawn*)**, comes an explosive new era of **THE DARKNESS!**

Collects THE DARKNESS (2025) #1-6, THE DARKNESS #1/2 from 2021, plus THE DARKNESS VS. ANGELUS #1 ONE-SHOT from 2025.

COVER A

OFFERED AGAIN
- WITCHBLADE (2024), VOL. 1-3 TP