DC'S FIRST ORIGINAL YA MANGA GRAPHIC NOVEL ARRIVES IN A DYNAMIC BLACK-AND-WHITE FORMAT!

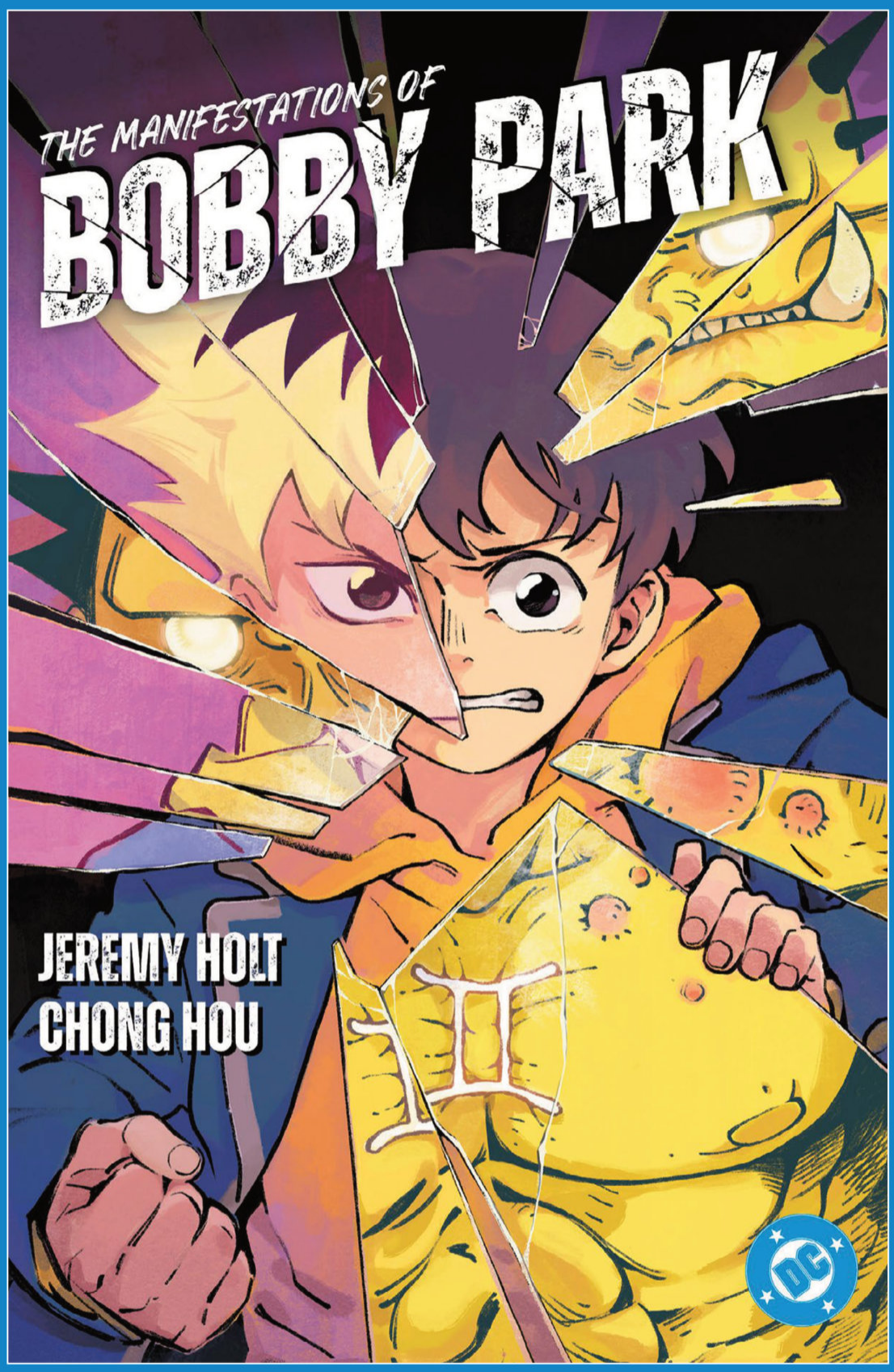

THE MANIFESTATIONS OF BOBBY PARK

Written by **JEREMY HOLT**
Art and cover by **CHONG HOU**
$16.99 US | 208 pages | 6" x 9" | Softcover | ISBN: 978-1-79950-345-3
ON SALE 4/6/27

Welcome to K-Town, Central City! Neighbors take care of each other here because they can't count on the police or hometown hero, the Flash, to notice them. But living beneath notice is fine by Bobby Park, whose painful acne and depression make him spend most days wishing he were a ghost.

That is, until his self-made cure (formulated in his elite high school's S.T.A.R. Labs-sponsored facilities) turns him into something more like a monster and catapults him into a world of monsters named for zodiac signs trying to be heroes and secretive forces (including the Justice League?) tracking and hunting them down. Can Bobby keep his grades up, untangle his first love triangle, and survive long enough to feel like he deserves to be the hero of his own story?

Writer Jeremy Holt (*What If?...Venom*, *Made in Korea*) and manga artist Chong Hou (WEBTOON *Lost and Found Line*) present *The Manifestations of Bobby Park*, a black-and-white manga-style graphic novel starring a teen whose search for confidence unleashes something far more powerful than he ever imagined.

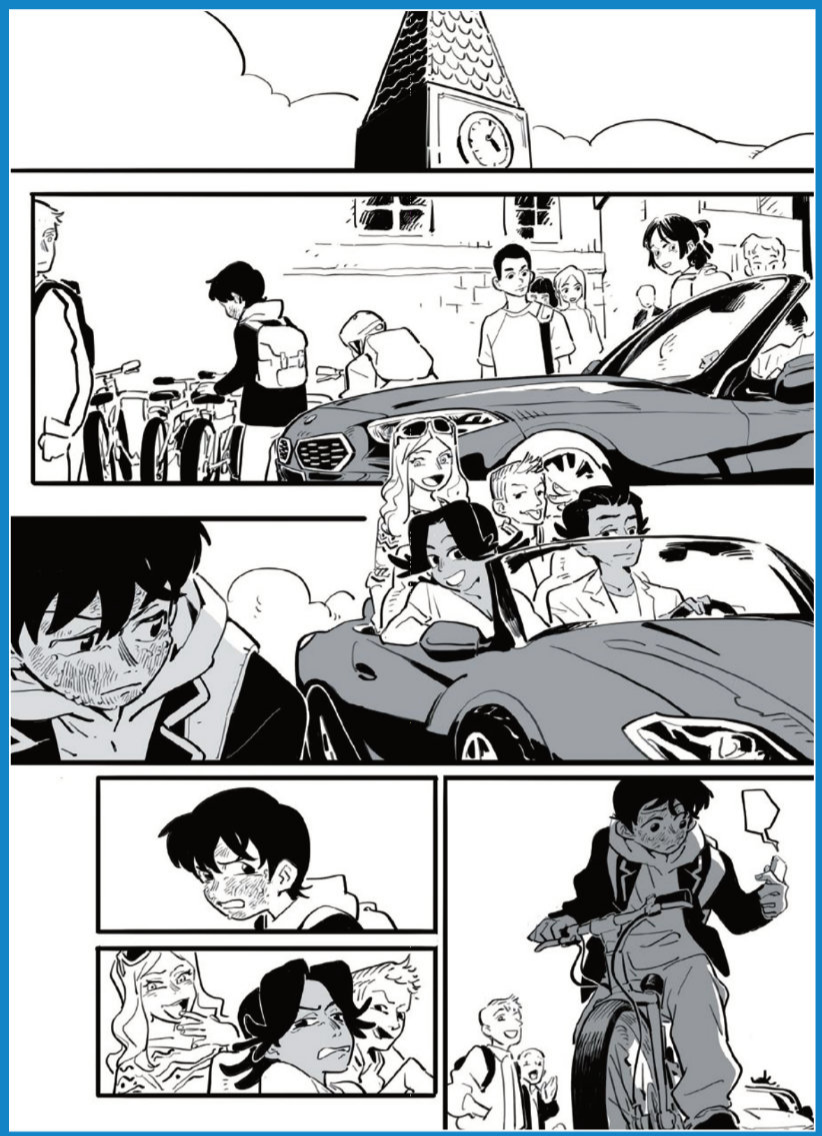







SINESTRO IS ON HIS WAY TO EARTH... AND THE JUSTICE LEAGUE ISN'T READY.

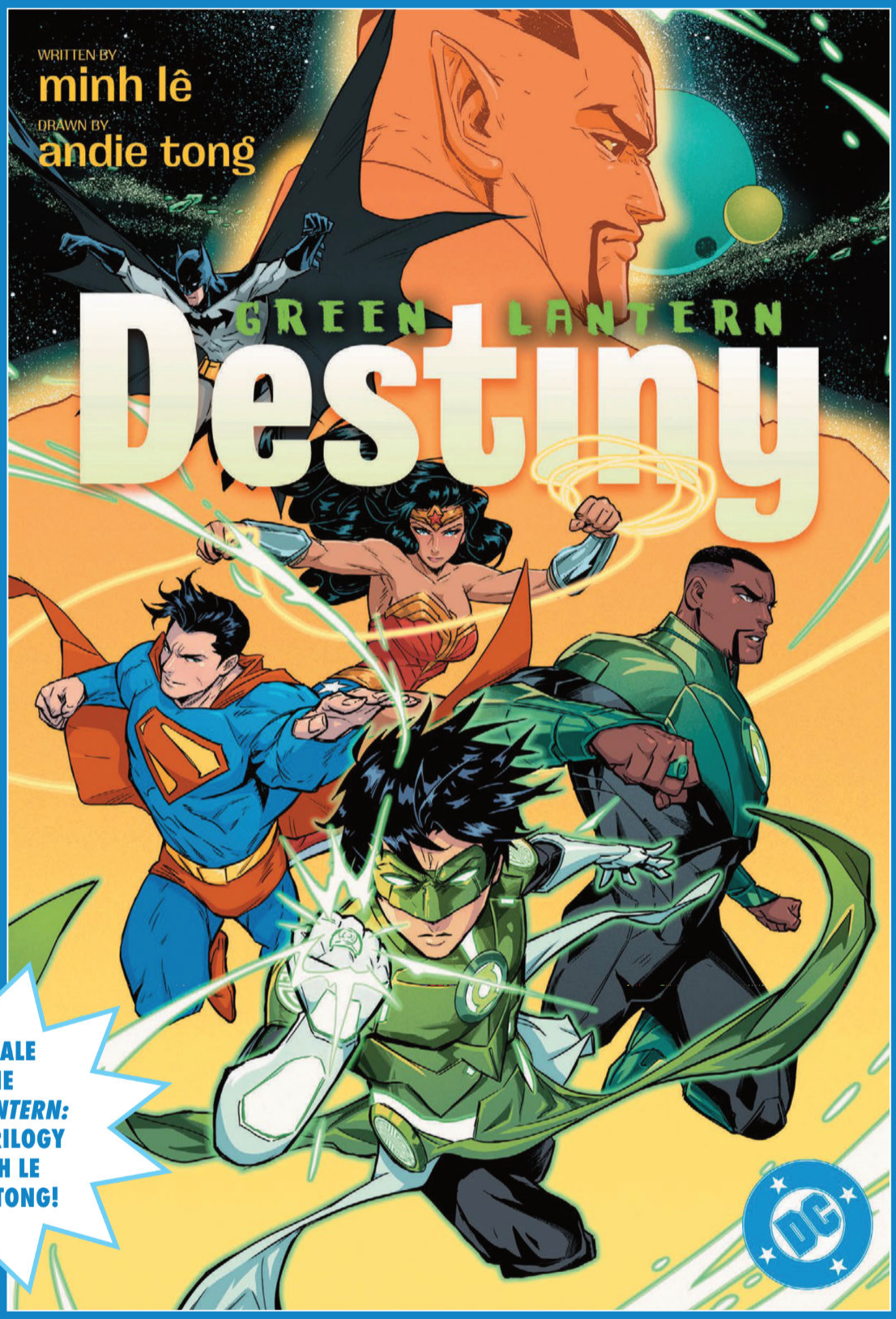

THE FINALE OF THE *GREEN LANTERN: LEGACY* TRILOGY BY MINH LE & ANDIE TONG!

GREEN LANTERN: DESTINY

Written by **MINH LÊ**
Art and cover by **ANDIE TONG**
$12.99 US | 144 pages | 5 1/2" x 8" | Softcover | ISBN: 978-1-79950-503-7
ON SALE 4/6/27

At least, that's what Tai Pham believes. Continuing his training under the watchful eye of Green Lantern John Stewart, Tai knows Xander Griffin was only a distraction from Sinestro's more nefarious plans. While the Yellow Lantern leader's imminent arrival has the Justice League concerned, Tai can't seem to convince them that he is more than just a kid. He would be so helpful in preventing Sinestro from taking over Earth if only he could help prepare for what's coming!

Can Tai find a way to convince the Justice League he should be an official member of the team? Find out in this thrilling conclusion to *Green Lantern: Legacy*!








Daily Planet
SECRET'S OUT
Billionaire Philanthropist Exposed as Archvillain

WITH ALL THE WEALTH...WITH ALL THE GEAR...
WITH ALL THE SKILLS, SHE IS THE ABSOLUTE APEX PREDATOR!



ABSOLUTE CATWOMAN: THE YARN

Written by **CHE GREYSON AND SCOTT SNYDER**
Art and cover by **BENGAL**
$29.99 US | 200 pages | 6 5/8" x 10 3/16" | Hardcover | ISBN: 978-1-79951-718-4
$19.99 US | 200 pages | 6 5/8" x 10 3/16" | Softcover | ISBN: 978-1-79951-719-1
ON SALE 3/9/27

Selina Kyle has carved a good life for herself. Through her ingenuity and skills, she's become the greatest thief the world has ever known. With high-tech gear and weaponry, there's no place too secure for Catwoman. Selina has built this life for herself and thoroughly escaped Gotham. But when someone from her past comes knocking at her door, Selina's life comes crashing down around here. She'll need to get to the bottom of a mystery that will take her all around the globe!

Plus, learn the origin of the Absolute Shadow's Hand—the Absolute Universe's most formidable assassin—Cassandra Cain, and how her life is intertwined with Catwoman's.

Absolute Universe architect Scott Snyder is joined by writer Che Grayson and artists Bengal and Matías Bergara to bring the feline fatale to Absolute life in this action-packed, heart-pumping series.

This volume collects *Absolute Catwoman* #1-6 and *Absolute Cassandra Cain: The Shadow's Hand* #1.

CAN KRYPTON'S LAST SON SAVE HUMANITY FROM ITSELF?

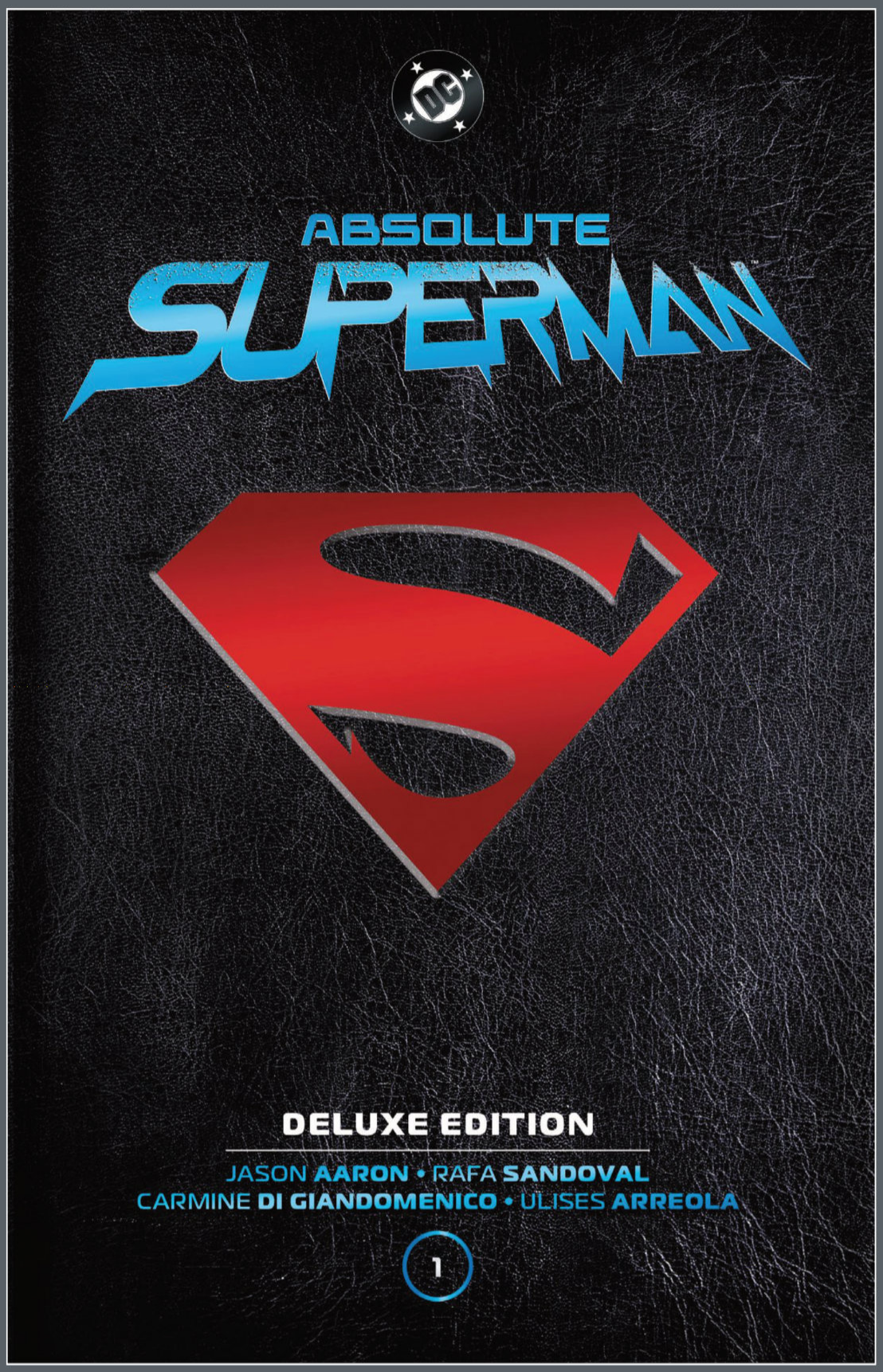

ABSOLUTE SUPERMAN: DELUXE EDITION VOL. 1

Written by **JASON AARON**
Art by **RAFA SANDOVAL, CARMINE DI GIANDOMENICO, and FICO OSSIO**
$59.99 US | 448 pages | 7 1/16" x 10 7/8" | Hardcover | ISBN: 978-1-79951-423-7
ON SALE 8/12/27

Welcome to the Absolute Universe, where familiar heroes have had key advantages stripped away from them, stacking the odds against them in this darker world.

The planet Krypton was once a bastion of science and innovation. But beneath the façade of progress was a civilization divided by class and opportunity. Krypton's hubris and isolationist views eventually led to its destruction...but one person survived the cataclysm. Now he is here on our world, quietly observing from the shadows as he watches humanity destroy itself the same way Krypton did. On Krypton, Kal-El was an ordinary child who was ignored by society. However, in the presence of Earth's yellow sun, he's more than just a man—he is Superman!

From the creative minds of Jason Aaron (*Scalped*) and artists Rafa Sandoval (*Catwoman*) and Carmine Di Giandomenico (*Detective Comics*) comes a bold reinterpretation of the Man of Steel that will shake the Absolute Universe to its core. This deluxe edition hardcover collects *Absolute Superman* #1-14 and features an introduction by Aaron, an extensive variant cover gallery, plus character sketches and layouts by Sandoval and Di Giandomenico.

OPEN YOUR, OUR, MY EYE...
SEE THE IMPLICIT ORDER OF EVERYTHING.
MARTIAN VISION—THE ABSOLUTE PERSPECTIVE!

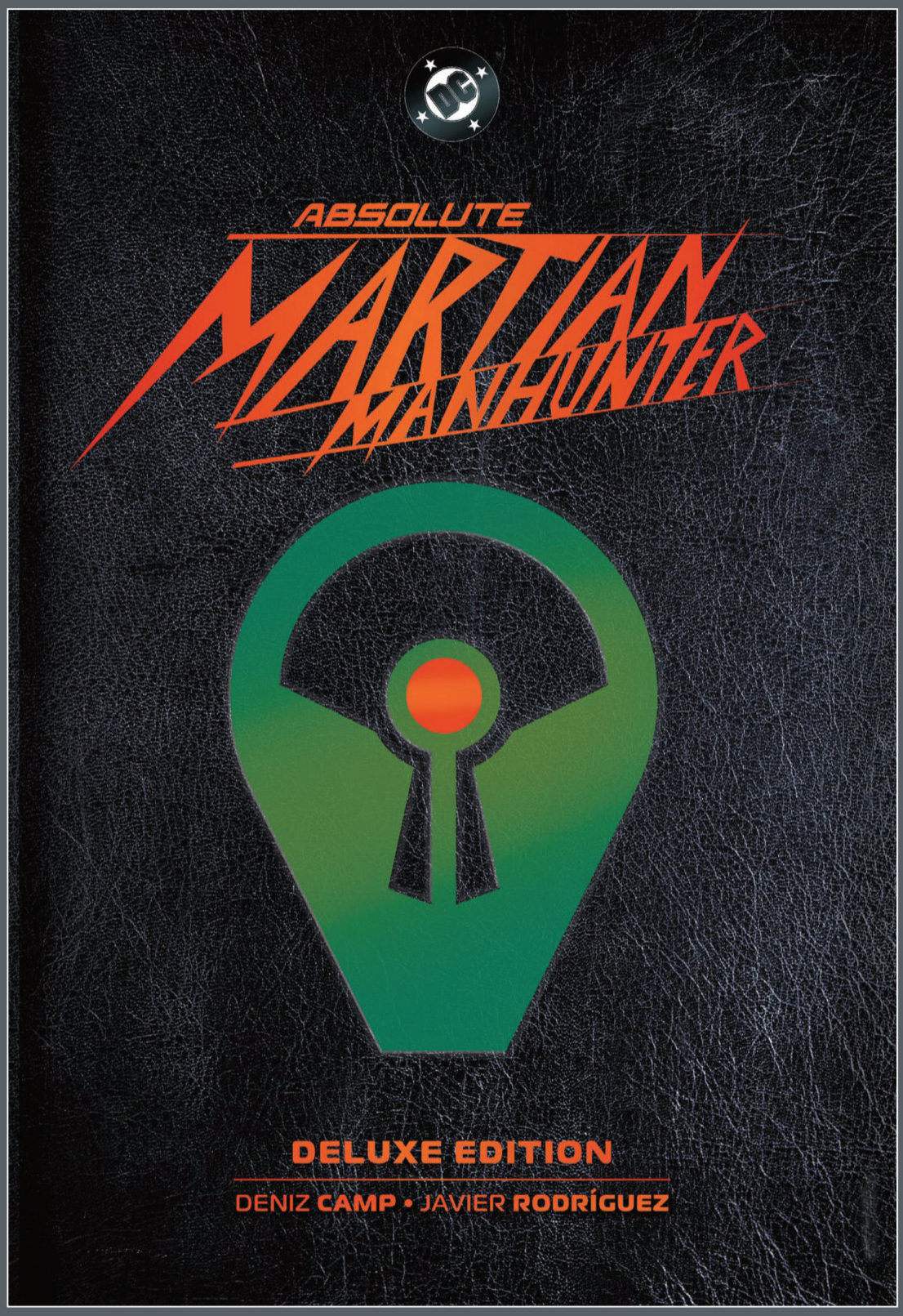

ABSOLUTE MARTIAN MANHUNTER: DELUXE EDITION

Written by **DENIZ CAMP**
Art by **JAVIER RODRÍGUEZ**
$49.99 US | 384 pages | 7 1/16" x 10 7/8" | Hardcover | ISBN: 978-1-79951-424-4
ON SALE 8/30/27

Welcome to the Absolute Universe, a darker world where the DC characters you know still exist, but they aren't quite how you remember them.

After FBI agent John Jones survives a harrowing experience with a suicide bomber, he finds that his psyche is now entangled with an interdimensional alien consciousness calling itself "the Martian." The Martian's mental link alters Jones's perception of reality, thoughts, and emotions, which may give Jones the edge in solving the strange crime wave that has swept the city Middleton—or completely fracture his sanity and his relationship with his family.

Absolute Martian Manhunter: Deluxe Edition collects the entire Eisner Award-winning series by Deniz Camp (*Ultimates*, *20th Century Men*), Javier Rodríguez (*Zatanna: Bringing Down the House*, *Defenders*), and Hassan Otsmane-Elhaou (*Beneath the Trees Where Nobody Sees*, *Stillman*) in one volume, complete with a new introduction, character models, behind-the-scenes artwork, and a variant cover gallery.

CATWOMAN'S ULTIMATE HEIST MAY BE HER LAST!



17+

CATWOMAN: LONELY CITY: ABSOLUTE EDITION

Written by **CLIFF CHIANG**
Art and cover by **CLIFF CHIANG**
$100.00 US | 488 pages | 8 1/8" x 12 1/4" | Hardcover | ISBN: 978-1-79951-407-7
ON SALE 7/20/27

It's been ten years since Gotham's heroes were killed in the massacre known as "Fools' Night" and Selina Kyle took the fall. Now she's out of prison and back in an all-new Gotham City that's a whole lot cleaner and safer...at the cost of its citizens' freedom.

Most ex-cons would be happy to leave the past behind. However, Selina isn't most people. She's Catwoman. And before she can hang up her claws and whip for good, she needs to know: Who or what is "Orpheus"? To find out, she'll need to pull off the biggest caper of her career with help from some of Gotham's most notorious former rogues by breaking into the most dangerous place on Earth—the Batcave!

From Cliff Chiang (*Wonder Woman*, *Paper Girls*) comes a tale of rogues, romance, revenge, and redemption set in a world without Batman. *Catwoman: Lonely City: Absolute Edition* collects *Catwoman: Lonely City* #1-4 in DC's prestige Absolute format, featuring exclusive behind-the-scenes extras, a collectible clamshell case, a souvenir keychain, and postcards with exclusive art.

ZATANNA ZATARA EMBARKS ON HER GREATEST TOUR YET!

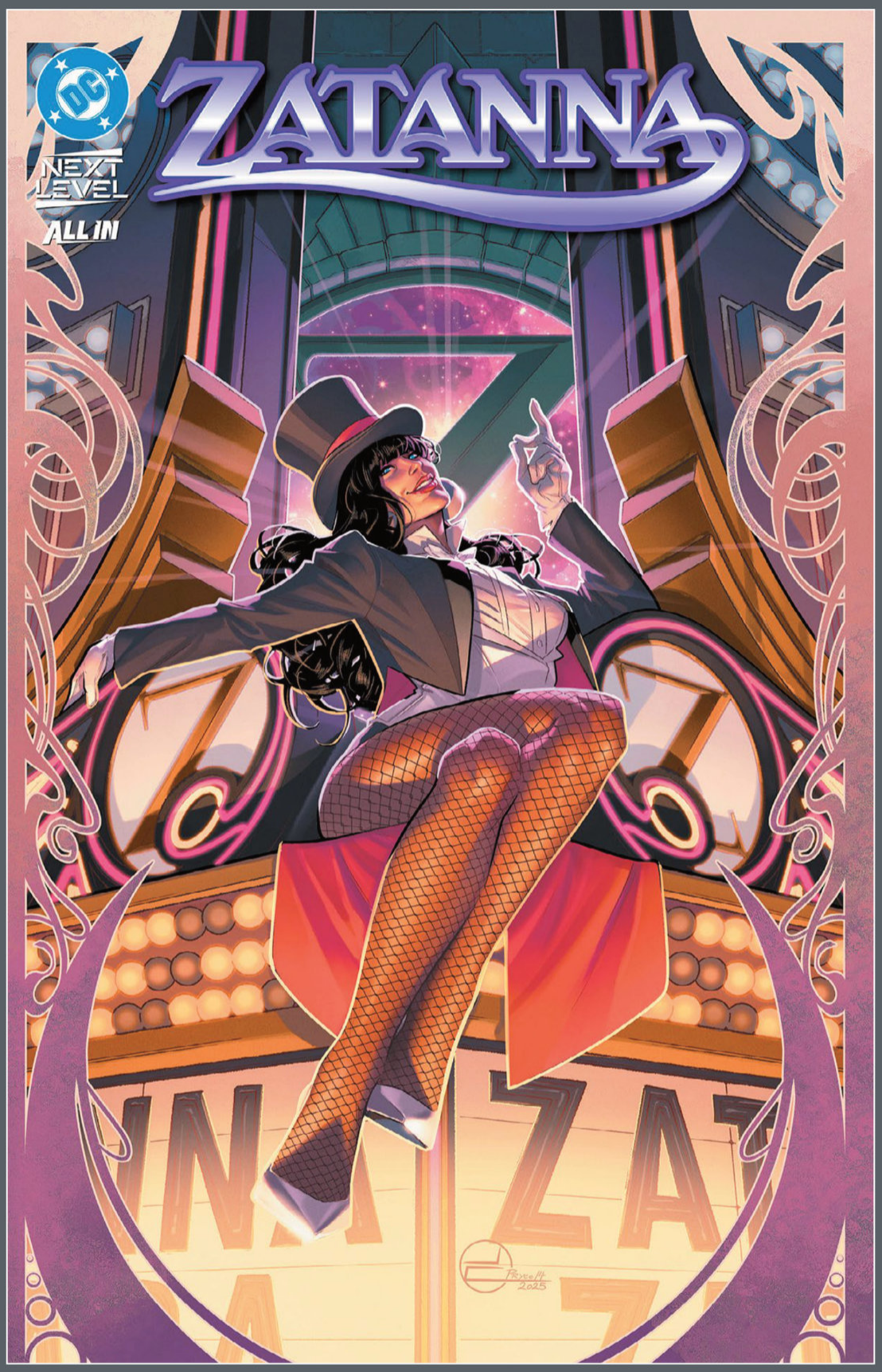

ZATANNA VOL. 1: THE GREATEST TOUR

Written by **JAMAL CAMPBELL**
Art by **JAMAL CAMPBELL and EDWIN GALMON**
Cover by **JAMAL CAMPBELL**
$17.99 US | 144 pages | 6 5/8" x 10 3/16" | Softcover | ISBN: 978-1-79951-728-3
ON SALE 2/23/27

As the first Prime Magus in millennia, Zatanna has sworn to oversee the world of magic. But what is a Prime Magus, really? Just as she begins to unearth its mysteries, a murderous plague spirit descends, and Zatanna, determined but wounded, must seek help from a ghostly ally while Agent Di Manes of the Department of Occult Affairs slinks in the shadows. When Zatanna travels to the hidden city of the Homo Magi, the place of her mother's birth and death, she finds its denizens fractured and seething. From the festering unrest, a great black dragon has clawed its way into their world—a trail of ruin in its wake. If Zatanna cannot slay the beast, the Homo Magi will choke on their own ashes and the hidden city will fall.

Jamal Campbell returns for the follow-up to his Eisner Award-winning *Zatanna* miniseries from 2025!

42 NOT FINAL TRADE DRESS COVERS

DEATH GOES TO THE NEXT LEVEL!

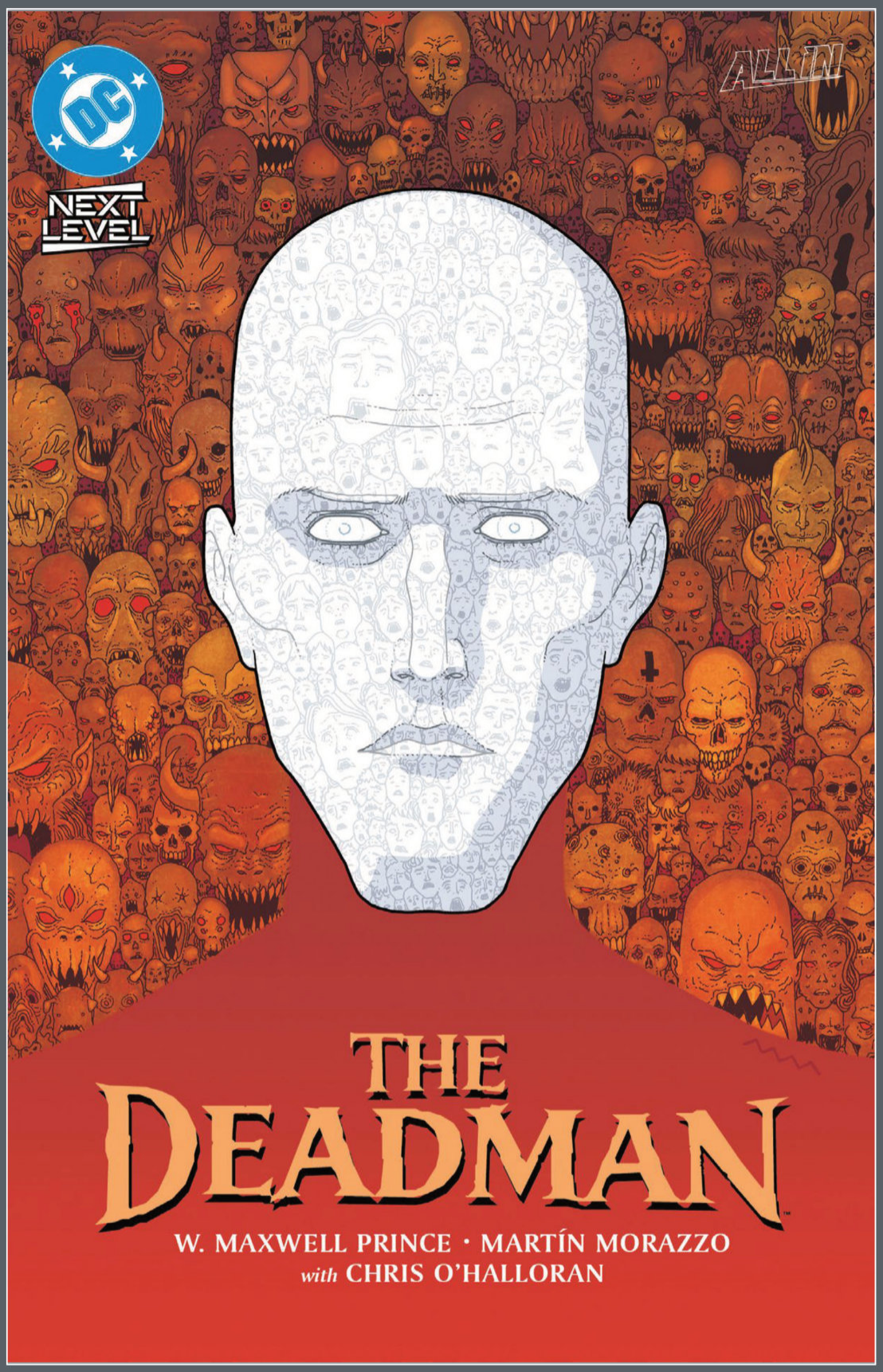

THE DEADMAN VOL. 1

Written by **W. MAXWELL PRINCE**
Art and cover by **MARTÍN MORAZZO**
$17.99 US | 152 pages | 6 5/8" x 10 3/16" | Softcover | ISBN: 978-1-79951-792-4
ON SALE 3/16/27

The acclaimed creative team behind *Ice Cream Man* and *Superman: The Kryptonite Spectrum* brings deceased aerialist Boston Brand to the brink of spiritual war in *The Deadman*! Commandeered by the goddess Rama Kushna moments after his murder, the ghostly Brand is deputized as the Custodian of All Souls! Now the Deadman begrudgingly floats through the blue-green purgatory we call Earth, upholding the Laws of Spiritual Math and protecting humanity from evil—all while no one living can see or hear him. It's life, death, and everything in between in this extraordinarily strange adventure! Collects *The Deadman* #1-6.

THE NUCLEAR MAN GOES NEXT LEVEL WITH JEFF LEMIRE AND RAFAEL DE LATORRE!

THE FURY OF FIRESTORM

Written by **JEFF LEMIRE**
Art and cover by **RAFAEL DE LATORRE**
$19.99 US | 208 pages | 6 5/8" x 10 3/16" | Softcover | ISBN: 978-1-79950-946-2
ON SALE 3/2/27

Bedford, Colorado, is a sleepy, small town. The people say hello to their neighbors, attend town hall meetings, and root for the local high school football team on Friday nights. But everything is thrown upside down when the Nuclear Man arrives. Firestorm, with his head aflame, turns buildings to sand and people to glass with no remorse and no warning. What provoked the once-kindhearted Ronnie Raymond to commit this heinous act? After an unexpected admission from Dr. Martin Stein, Lorraine must come to terms with some difficult truths about her past relationship with Ronnie. Do Firehawk and the Justice League stand a chance against the fury that is Firestorm?! Brought to you by the incredible team of Jeff Lemire (*Absolute Flash*, *JSA*) and Rafael De Latorre (*The Penguin*) comes the next epic in the Next Level line.



KENNY PORTER AND DANNY EARLS TEAM UP FOR AN UNFORGETTABLE ELSEWORLDS STORY!

SUPERMAN: FATHER OF TOMORROW

Written by **KENNY PORTER**
Art by **DANNY EARLS**
Cover by **DANNY EARLS**
$24.99 US | 160 pages | 6 5/8" x 10 3/16" | Hardcover | ISBN: 978-1-79951-094-9
ON SALE 3/23/27

Decades ago, in a far-flung corner of space, a world exploded. In the midst of that destruction, a lone rocket escaped, racing through the stars until it landed on a farm in Smallville, Kansas. When a kindly couple called the Kents investigated the fallen rocket, they discovered someone remarkable: Jor-El, sole survivor of planet Krypton!

Years pass and Jor-El adjusts to his new home. When unexpected tragedy strikes, he decides to use his knowledge of Kryptonian science to lead humanity into a brighter future. But while the technological revolution sees leaps in medicine and agriculture, some would see Jor-El's gift of aid turned into weapons of destruction.

Witness how a Man of Steel and Science saves the world in *Superman: Father of Tomorrow*, collecting *Superman: Father of Tomorrow* #1-6!





THE SECOND ACT OF THE STORY THAT BEGAN IN THE AWARD-WINNING THE *NICE HOUSE ON THE LAKE* CONCLUDES!

THE NICE HOUSE BY THE SEA VOL. 2

Written by **JAMES TYNION IV**
Art and cover by **ÁLVARO MARTÍNEZ BUENO**
$17.99 US | 168 pages | 6 5/8" x 10 3/16" | Softcover | ISBN: 978-1-79950-341-5
ON SALE 3/30/27

The residents of the House on the Lake and the House by the Sea were both told that they were the only survivors of a global apocalypse. But now the residents of the Sea House have learned they seemingly have no choice but to kill every one of the lovable losers in the Lake House! And for some reason, someone in the Lake House has agreed to help them...Collecting *The Nice House by the Sea* #7-12.

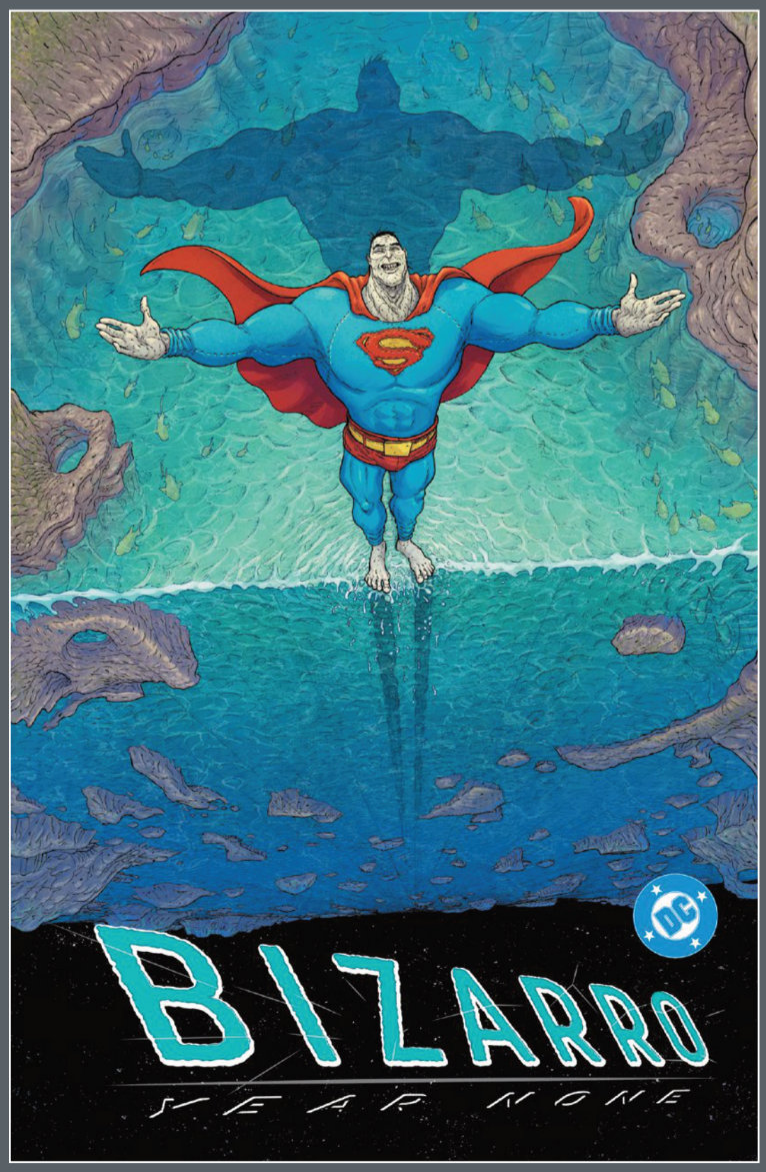

GOODBYE, BIZARRO WORLD!

BIZARRO: YEAR NONE

Written by **KEVIN SMITH and ERIC CARRASCO**
Art and cover by **NICK PITARRA**
$24.99 US | 144 pages | 6 5/8" x 10 3/16" | Hardcover | ISBN: 978-1-79951-722-1
$17.99 US | 144 pages | 6 5/8" x 10 3/16" | Softcover | ISBN: 978-1-79951-723-8
ON SALE 3/30/27

This is how Bizarro got finished! Kevin Smith and Eric Carrasco team up with visionary artist Nick Pitarra to tell the definitive, indefinitive origin of the beloved backward bad boy! When Superman's pal Jimmy Olsen and Clark Kent's boss Perry White leave the Planet for a strange adventure in outer space, they discover a dimension that mimics Metropolis and reveres its legendary newspaper as an article of faith! As Jimmy and Perry adjust to life on the backward planet of opposites, it reveals itself to be more than a mirror reflection...there's something sinister in the madness—a deranged game of life and death. Is the being behind it all a Superman fan, a creature of chaos, or is he no one at all? This is the terrible Bizarro origin you need to miss: *Buy Bizarro: Year None*!

UNLIMITED EXCITEMENT!

JUSTICE LEAGUE: HEROES UNITED: DC COMPACT COMICS ADVENTURES

Written by **ADAM BEECHEN**
Art by **CARLO BARBERI, ETHEN CHARLES BEAVERS, WALDEN WONG, and others**
Cover by **BEN CALDWELL**
$7.99 US | 208 pages | 5 1/2" x 8 1/2" | Softcover | ISBN: 978-1-79951-716-0
ON SALE 6/29/27

The World's Greatest Heroes unite as they must stop the menace of the terrible Triptych, the malicious Darkseid, the evil Morgaine le Fey, the maniacal Madmen, and more! And to top it all off, they discover that there's a traitor in their midst! Join Batman, Superman, Wonder Woman, and a host of other heroes in seven dynamic tales! Collects *Justice League Unlimited* #1-7 in one compact volume.

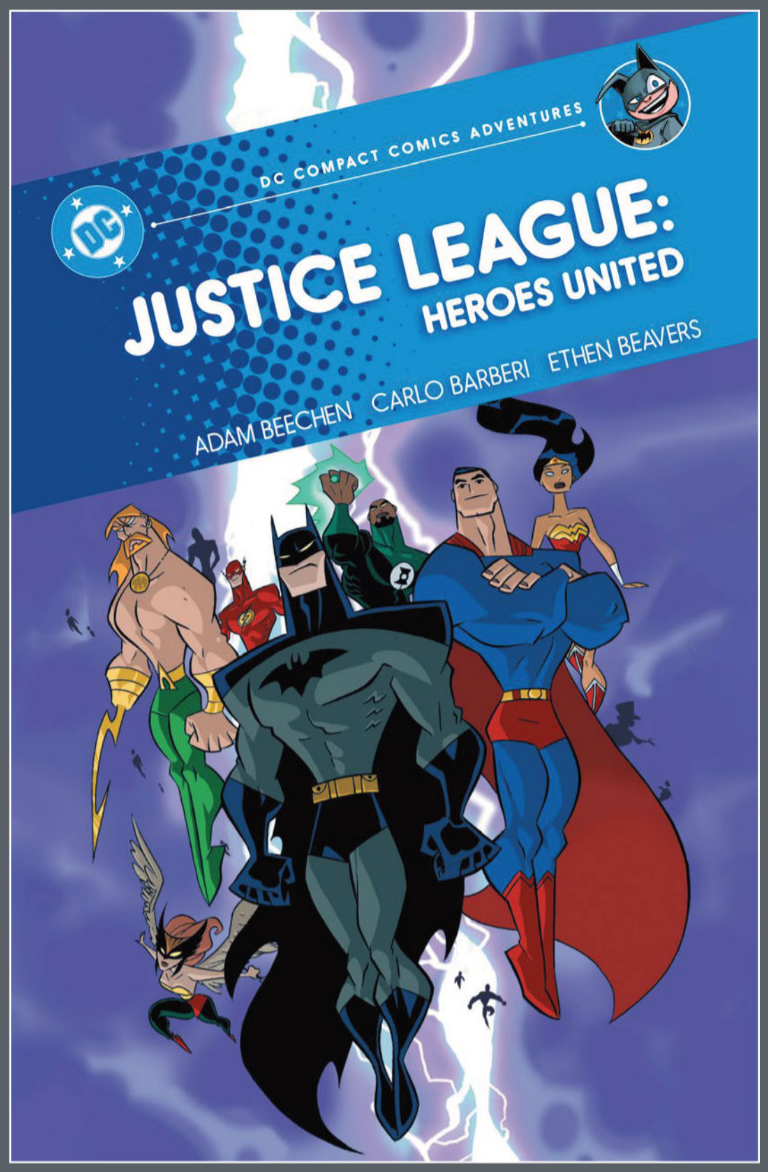

GET READY FOR A NEW TEEN BEAT!

TEEN TITANS GO! TRUTH, JUSTICE, PIZZA DC COMPACT COMICS ADVENTURES

Written by **J. TORRES**
Art by **TODD NAUCK, LARY STUCKER, TIM SMITH III, JOHN McCREA, JAMES HODGKINS, and others**
Cover by **DAVE BULLOCK and DERRICK J. WYATT**
$7.99 US | 144 pages | 5 1/2" x 8 1/2" | Softcover | ISBN: 978-1-79951-717-7
ON SALE 6/29/27

They're too young to drive but not too young to save the world! The world's hottest heroes—Robin, Beast Boy, Raven, Cyborg, and Starfire—are here to show you how it's done, Titan-style, in these six fantastic fables.

The teen superheroes from Jump City tackle it all in this exciting all-ages graphic novel, collecting issues #1-6 of their first comic book appearances in one compact volume.

Ready, set—Teen Titans go!



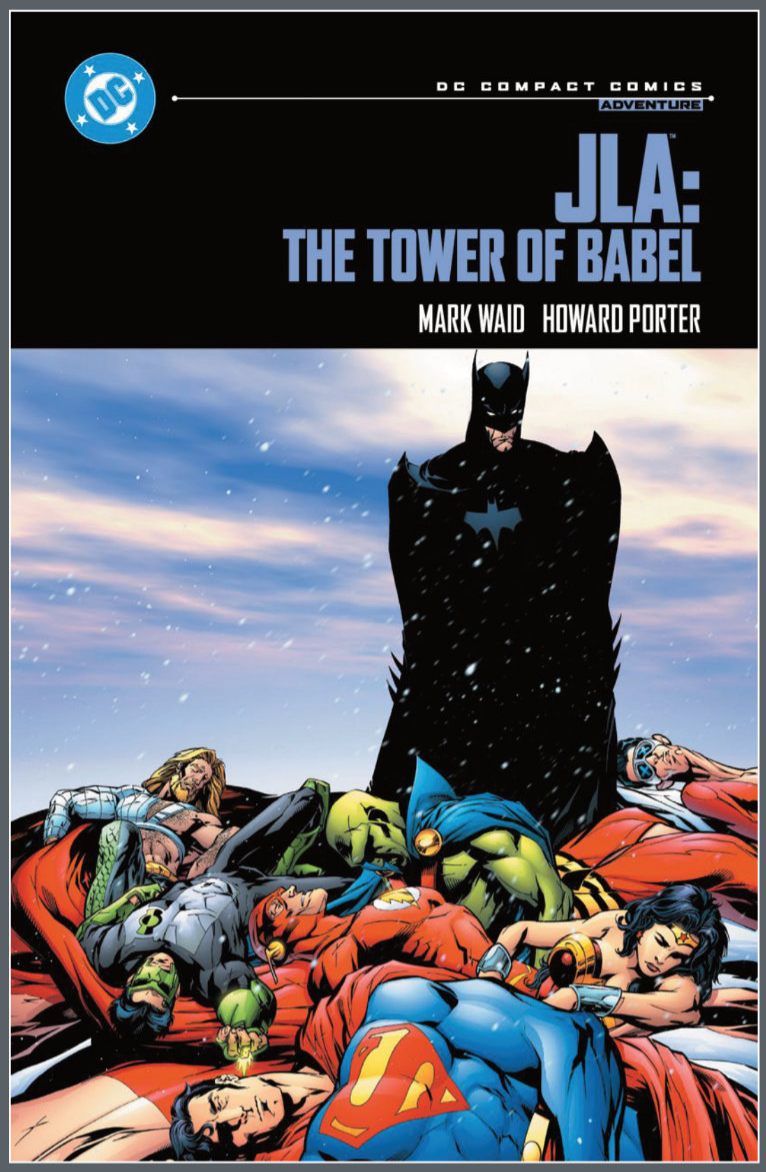

BATMAN WITH PREP TIME! WHAT HAPPENS WHEN DARK KNIGHT'S CONTINGENCY PLAN FOR THE JUSTICE LEAGUE GETS INTO THE HANDS OF RA'S AL GHUL?!

JLA: TOWER OF BABEL COMPACT COMICS EDITION

Written by **MARK WAID, DEVIN GRAYSON, and DANIEL CURTIS JOHNSON**
Art by **HOWARD PORTER, ARNIE JORGENSEN, MARK PAJARILLO, PABLO RAIMONDI, STEVE SCOTT, and others**
Cover by **HOWARD PORTER and JOHN DELL**
$9.99 US | 160 pages | 5 1/2" x 8 1/2" | Softcover | ISBN: 978-1-79951-371-1
ON SALE 6/29/27

Batman. Superman. Wonder Woman. Green Lantern. The Flash. These are the world's greatest heroes—the team known as the Justice League of America. The JLA has battled terrifying foes across the galaxy...but what will happen when the battle turns inward?

A mysterious plague has swept across Earth. All language has seemingly turned to gibberish, and the world is plunged into a state of panic as communication becomes impossible. The JLA is determined to set things right...but it turns out that one of their own may have played a role in this disaster. Is one of the heroes truly responsible for the chaos across the planet? Will the JLA survive this shocking betrayal?

JLA: The Tower of Babel is a tale of epic proportions by acclaimed writer Mark Waid (*Kingdom Come*, *The Flash*) and artist Howard Porter (*The Flash*, *Scooby Apocalypse*). Collects *JLA* #18-21, #32-33, #43-46, and two stories from *JLA Secret Files and Origins* #3.

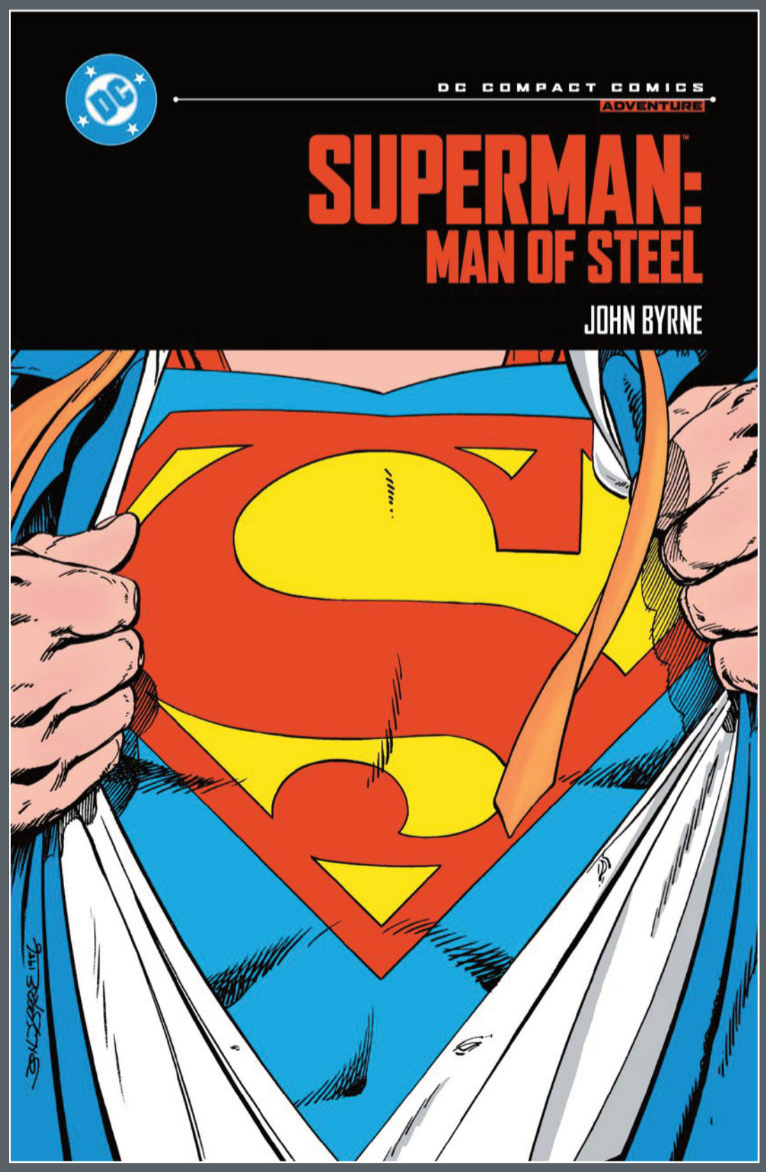

FROM MAN TO SUPERMAN, THE ORIGIN OF THE MAN OF STEEL FOR THE MODERN AGE!

SUPERMAN: MAN OF STEEL COMPACT COMICS EDITION

Written by **JOHN BYRNE**
Art by **JOHN BYRNE, DICK GIORDANO, TOM ZIUKO, and others**
Cover by **JOHN BYRNE**
$9.99 US | 152 pages | 5 1/2" x 8 1/2" | Softcover | ISBN: 978-1-79951-365-0
ON SALE 3/16/27

In 1986, John Byrne was recruited from Marvel Comics to reinvent Superman for a brand-new audience. Along with inker Dick Giordano, Byrne reimagined the look of Superman, Lois Lane, Krypton, and Lex Luthor.

The relationships between Superman and Lois, Superman and Batman, and Superman and Luthor were reexamined and tweaked for modern readers. Old villains, such as Bizarro, returned, and new ones, such as Magpie, were introduced.

It was the dawn of a new age for the Man of Steel that endures to this day. See how it all began in this collection of the first six stories from *Man of Steel* #1-6 in a pocketable, compact edition!

FROM PRINCESS TO HERO!

WONDER WOMAN: YEAR ONE DC COMPACT COMICS EDITION

Written by **GREG RUCKA**
Art by **NICOLA SCOTT and BILQUIS EVELY**
Cover by **NICOLA SCOTT**
$9.99 US | 168 pages | 5 1/2" x 8 1/2" | Softcover | ISBN: 978-1-79951-366-7
ON SALE 3/2/27

Before she was Wonder Woman, Diana of Themyscira was the princess of the Amazons. She and her sisters were warriors, but their island home was peaceful—until Man's World breached their paradise for the first time.

A crashed American pilot brings with him a tale of war. If Ares is once again walking free in the world of men, only the Amazons can stop him. As the god of war stirs to power, Diana must sacrifice everything to become the champion of a world she has never seen.

In this perfect jumping-on point for the DC Universe, legendary writer Greg Rucka (*Detective Comics*) and artist Nicola Scott (*Superman*) unite to tell the shocking, definitive origin of the Amazon Princess. Collects *Wonder Woman* #2, #4, #6, #8, #10, #12, and #14 and a story from *Wonder Woman Annual* #1.

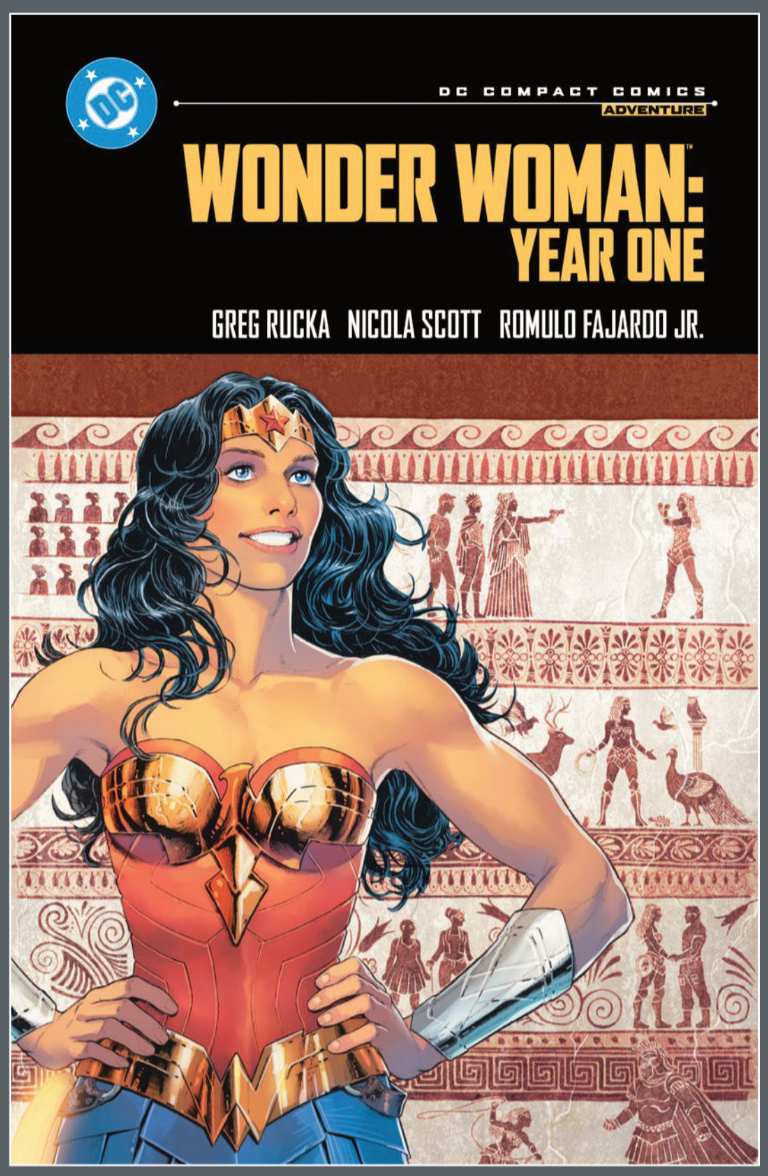

THE GREATEST GREEN LANTERN OF THEM ALL IS BACK!

GREEN LANTERN REBIRTH: DC COMPACT COMICS EDITION

Written by **GEOFF JOHNS**
Art by **ETHAN VAN SCIVER, CARLOS PACHECO, SIMONE BIANCHI, PRENTIS ROLLINS, MARLO ALQUIZA, MICK GRAY, JESÚS MERINO, and others**
Cover by **ALEX ROSS**
$9.99 US | 352 pages | 5 1/2" x 8 1/2" | Softcover | ISBN: 978-1-79951-370-4
ON SALE 6/1/27

Hal Jordan went mad and ultimately died in an attempt to redeem himself. But fate was not done with him being Green Lantern, protector of space sector 2814!

But even as he returns to the skies as an Air Force pilot, Jordan faces new threats from his old foes. Sinestro, the deadly Manhunter androids, and the mutated Shark return with shocking violence...yet they are just precursors to even greater dangers.





A TREASURY OF TALES FROM THE FAMILY OF STEEL!

DC FINEST: SUPERMAN FAMILY: THE STRAY SUPERDOG

Written by **CARY BATES, MARTIN PASKO, ELLIOT S! MAGGIN, LEO DORFMAN, BOB ROZAKIS, and others**
Art by **CURT SWAN, KURT SCHAFFENBERGER, JOHN ROSENBERGER, MIKE GRELL, BOB OKSNER, and others**
Cover by **CURT SWAN and NEAL ADAMS**
$39.99 US | 616 Pages | 6 5/8" x 10 3/16" | Softcover | ISBN: 978-1-79951-487-9
ON SALE 3/9/27

Featuring masterful work from a who's who of comics legends—including Cary Bates, Martin Pasko, Curt Swan, Kurt Schaffenberger, and John Rosenberger—*DC Finest: Superman Family: The Stray Superdog* collects *Superman's Pal, Jimmy Olsen* #163 and *Superman's Girl Friend, Lois Lane* #136 and stories from *Superman* #271, #275, #279, #282, and #286-287; Action Comics #436, #438, #440-441, #461-462, #465, #467-468, #472, and #475; and *The Superman Family* #164, #166-167, #169-170, #172-173, #175-176, #178-179, and #181-186.

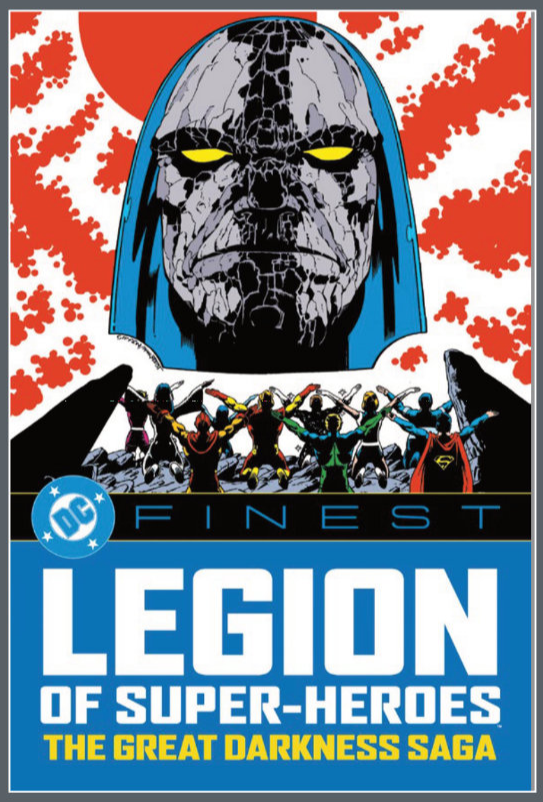

THE FUTURE BELONGS TO...DARKSEID?!?

DC FINEST: LEGION OF SUPER-HEROES: THE GREAT DARKNESS SAGA

Written by **PAUL LEVITZ, KEITH GIFFEN, and CARY BURKETT**
Art by **KEITH GIFFEN, PAT BRODERICK, BRUCE PATTERSON, LARRY MAHLSTEDT, GEORGE TUSKA, FRANK MCLAUGHLIN, and others**
Cover by **KEITH GIFFEN, LARRY MAHLSTEDT, and ANTHONY TOLLIN**
$39.99 | 656 pages | 6 5/8" x 10 3/16" | Softcover | ISBN: 978-1-79951-488-6
ON SALE 3/2/27

When the almighty ruler of Apokolips launches a plot to conquer the universe in the 30th century, the Legionnaires will need to harness all of their resources to stop him—especially after he gains mental control over a planet of more than three billion super-powered beings!

Showcasing one of the acclaimed series' most enthralling runs from creative powerhouses Paul Levitz and Keith Giffen, *DC Finest: Legion of Super-Heroes: The Great Darkness Saga* collects *The Legion of Super-Heroes* #284-300, *The Legion of Super-Heroes Annual* #1, *DC Comics Presents* #43 and #59, *World's Finest Comics* #283-284, and *The Brave and the Bold* #198.

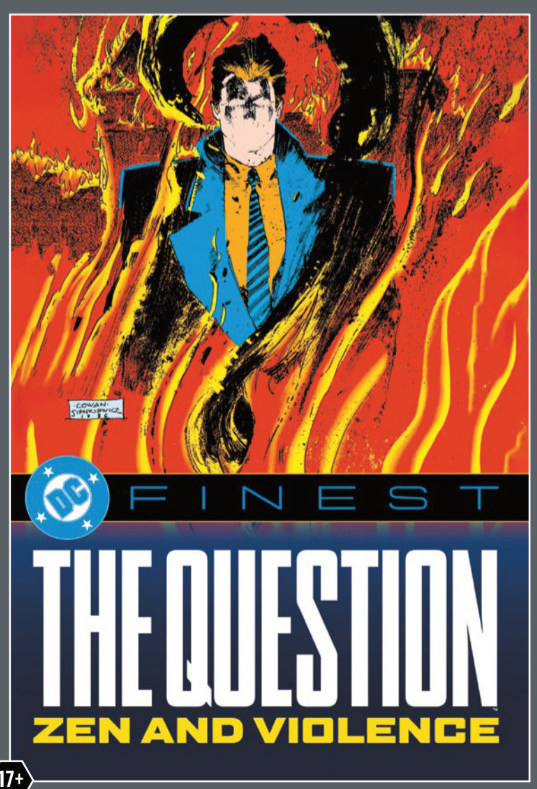

IN A CITY BUILT ON CORRUPTION, JUSTICE MUST GO MASKED!

DC FINEST: THE QUESTION: ZEN AND VIOLENCE

Written by **DENNIS O'NEIL, STEVE DITKO, and LEN WEIN**
Artist by **DENYS COWAN, RICK MAGYAR, STEVE DITKO, PARIS CULLINS, and more**
Cover by **DENYS COWAN and BILL SIENKIEWICZ**
$39.99 US | 648 pages | 6 5/8" x 10 3/16" | Softcover | ISBN: 978-1-79951-489-3
ON SALE 3/16/27

Outside the boundaries of civilian life, crusading journalist Vic Sage tackles injustice hands-on as the Question—a faceless vigilante driven to expose the truth, no matter the cost. But in Hub City, a town shaped almost entirely by venality and fraud, every answer leads to another question—and every case pulls him deeper into a system designed to crush any opposition to its power.

Featuring a major run of stories that include all the character's original appearances in the Charlton titles from creator Steve Ditko as well as the first 15 issues of his celebrated 1980s revival by Dennis O'Neil and Denys Cowan, *DC Finest: The Question: Zen and Violence* collects *The Question* #1-15, *Blue Beetle* #4-7 (DC), *Mysterious Suspense* #1, *Americomics Special* #1, and stories from *Blue Beetle* #1-5 (Charlton) and *The Charlton Bullseye* #1 and #5.

ESCAPE INTO THE MASTERPIECE ON THE BIGGEST SCALE AND MOST PRESTIGIOUS FORMAT!

ABSOLUTE PLANETARY (2027 EDITION)

Written by **WARREN ELLIS**
Art and cover by **JOHN CASSADAY**
$125.00 US | 880 pages | 8 1/8" x 12 1/4" | Hardcover | ISBN: 978-1-79951-400-8
ON SALE 6/1/27

Three people walk the world in search of strangeness and wonder, uncovering things others wish were left covered. They are the mystery archaeologists, explorers of the planet's secret history, charting the unseen borders of a fantastic world.

Bestselling writer Warren Ellis (*Transmetropolitan*, *The Batman's Grave*) and acclaimed artist John Cassaday (*Uncanny Avengers*, *Captain America*) deliver this epic, mind-bending tale of an interdimensional peacekeeping force tasked with tracking down evidence of superhuman activity. These mystery archaeologists uncover unknown paranormal secrets and histories, such as a World War II supercomputer that can access other universes, a ghostly spirit of vengeance, and a lost island of dying monsters. The entire series is collected in this oversize hardcover, including *Planetary* #1-27, *Planetary Preview*, *Planetary/The Authority: Ruling the World*, *Planetary/Batman: Night on Earth*, and *Planetary/JLA: Terra Occulta*.

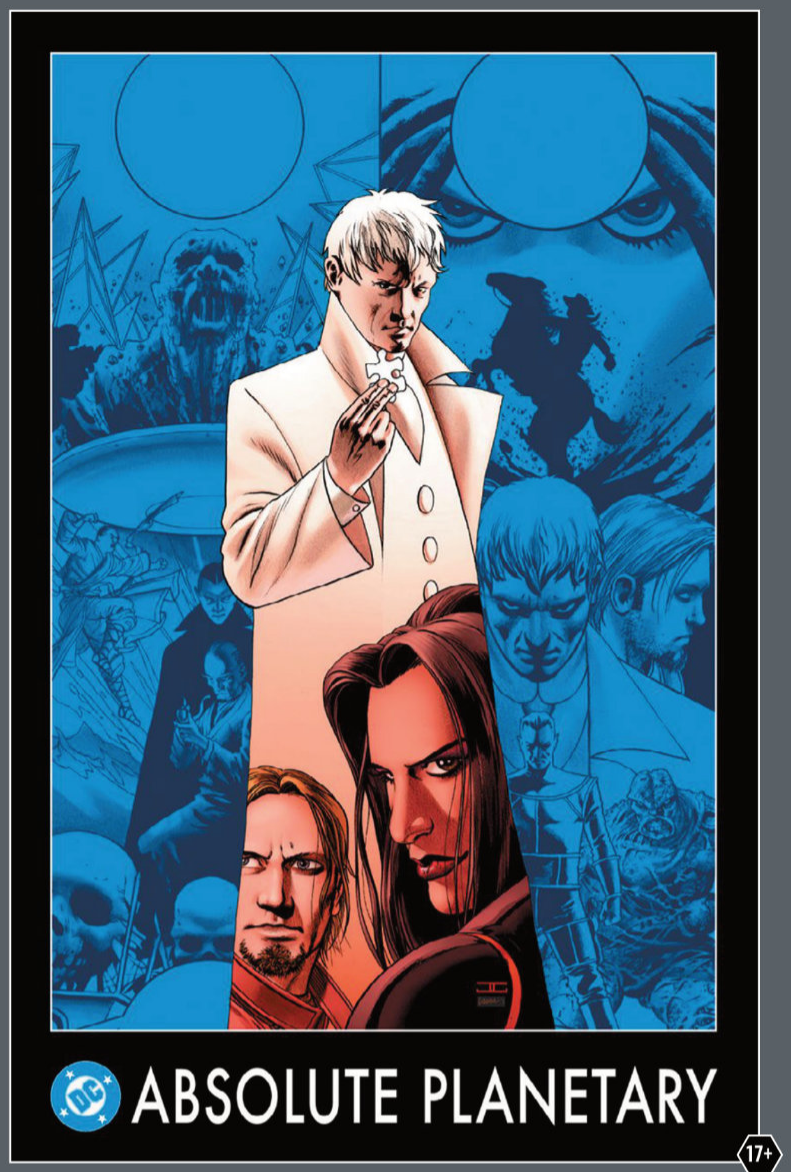

ONE OF THE GREATEST AQAUAMAN STORIES EVER TOLD COMES TO AN EPIC FINALE!

AQUAMAN BY GEOFF JOHNS BOOK TWO

Written by **GEOFF JOHNS**
Art by **PAUL PELLETIER, SEAN PARSONS, and others**
Cover by **PAUL PELLETIER and SEAN PARSONS**
$29.99 US | 392 pages | 6 5/8" x 10 3/16" | Softcover | ISBN: 978-1-79951-475-6
ON SALE 3/9/27

Arthur Curry is a man of two worlds: a man of the surface, raised as the son of a lighthouse keeper, and a king of the seas, who claimed a birthright for a kingdom once thought to only exist in myth and legend.

As Aquaman, Arthur has been a bridge between land and sea. But not everyone is happy with his efforts.

From criminal masterminds with nuclear subs to coup-plotting traitors and from rebel kingdoms in the Bermuda Triangle to a dead king deep beneath the ice of Antarctica, sinister forces are boiling beneath the waves with one goal in mind: war.

Can Arthur keep the peace, or will he lose his throne...and his life?

Aquaman by Geoff Johns Book Two collects *Aquaman* #14-19, #21-25, and #23.1-23.2 and *Justice League* #15-17!





THE FAN-FAVORITE RUN ALL-IN-ONE BOOK!

BATGIRL OF BURNSIDE: THE COMPLETE COLLECTION

Written by **CAMERON STEWART and BRENDEN FLETCHER**
Art by **BABS TARR, CAMERON STEWART, BENGAL, and others**
Cover by **CAMERON STEWART**
$39.99 US | 504 pages | 6 5/8" x 10 3/16" | Softcover | ISBN: 978-1-79951-480-0
ON SALE 2/23/27

Barbara Gordon is ready for a fresh start. She's packing her bags, crossing the bridge, and heading to Gotham's coolest neighborhood: Burnside. And when a freak fire burns up her gear, Babs has the chance to become a whole new Batgirl!

But she barely slips on her new DIY costume before she starts trending as Gotham's first viral vigilante—and attracting a new wave of enemies who want her social media spotlight for themselves. Meanwhile, the girl beneath the cowl's got a whole new crew of friends, college classes that are kicking her Bat-butt, and a dating scene that can make anyone want to swipe left on life. This Bat's done living in the shadows. But will the bright lights of Burnside burn her for good?

Collects *Batgirl* #35-52, *Batgirl Annual* #3, *DC Sneak Peek: Batgirl* #1, *Batgirl: Endgame* #1, and a story from *Secret Origins* #10.



ACROSS THE UNIVERSE, THE DEAD WILL RISE!

GREEN LANTERN: BLACKEST NIGHT COMPENDIUM

Written by **GEOFF JOHNS, PETER J. TOMASI, GREG RUCKA, and others**
Art by **IVAN REIS, PATRICK GLEASON, DOUG MAHNKE, and others**
Cover by **IVAN REIS**
$59.99 US | 1480 pages | 6 5/8" x 10 3/16" | Softcover | ISBN: 978-1-79951-528-9
ON SALE 3/16/27

The Black Lanterns have arrived, and they're bringing death and destruction with them. Putting aside old vendettas, it's now up to Hal Jordan and the Green Lantern Corps to marshal DC's greatest heroes, as well as their deadliest foes, for a huge, universe-spanning battle. Their collective mission: to save all life from an army of the dead and prevent the Blackest Night.

Collected for the first time in one epic trade paperback, *Green Lantern Compendium: Blackest Night* is the culmination of Green Lantern's history and Geoff Johns's tenure with Hal Jordan. This volume features the complete Green Lantern saga amid the all-encompassing Blackest Night event. Collects *Blackest Night* #0-8, *Blackest Night: Tales of the Corps* #1-3, *Untold Tales of Blackest Night* #1, *Green Lantern* #43-52, *Green Lantern Corps* #39-47, *Blackest Night: Wonder Woman* #1-3, *Blackest Night: The Flash* #1-3, *Blackest Night: JSA* #1-3, *Adventure Comics* #7, *The Phantom Stranger* #42, *Green Arrow* #30, and *The Atom and Hawkman* #46.

AND ALL NEW-BEGINNING FOR THE WOMAN OF TOMORROW BEGINS HERE!

SUPERGIRL: THE NEW 52 BOOK ONE

Written by **MICHAEL GREEN, MIKE JOHNSON, GEORGE PÉREZ, and others**
Art by **MAHMUD ASRAR, NICOLA SCOTT, KENNETH ROCAFORT, and others**
Cover by **MAHMUD ASRAR**
$29.99 US | 408 pages | 6 5/8" x 10 3/16" | Softcover | ISBN: 978-1-79951-474-9
ON SALE 3/16/27

After crash-landing on Earth, Kara Zor-El of Krypton awakens with no knowledge of where she is or how she came to be there. Surrounded by hostile strangers speaking in an alien language, Kara is utterly lost and cut off from everyone she's ever known.

Or is she?

Collects *Supergirl* #0-13, *Superboy* #0 and #6, and *Superman* #0 and #6.



THE LONG-AWAITED GRAND FINALE TO ONE OF FLASH'S MOST CELEBRATED RUNS!

THE FLASH BY WILLIAM MESSNER-LOEBS AND GREG LaROCQUE OMNIBUS VOL. 2

Written by **WILLIAM MESSNER-LOEBS and others**
Art by **GREG LaROCQUE and others**
Covers by **GREG LaROCQUE and JOSÉ MARZÁN JR.**
$125.00 US | 944 Pages | 7 1/16" x 10 7/8" | Hardcover | ISBN: 978-1-79951-647-7 |
ON SALE 7/13/27

From multiple award-winning writer William Messner-Loebs (*Wonder Woman*) and renowned artist Greg LaRocque (*Legion of Super-Heroes*) comes their character-defining run that shaped Wally West into the beloved hero we know him as to this day!

Stepping from out of the shadow of his fallen mentor, Wally had to discover what it meant to be his own type of hero. Filled with heart, humanity, humor, and unforgettable depth, these are the stories of a hero discovering what it truly means to show up for a world in need...and the friendships, family, and love that remind him that he never has to stand alone.

Collects *Flash* #29-61, *Adventures of Superman* #463, *Hawkworld Annual* #1, *DC Retroactive: Flash - The '80s* #1, and stories from *Flash Special* #1 and *Christmas with the Super-Heroes* #2. Featuring a brand-new introduction by Greg LaRocque and more! This book leads directly into *The Flash by Mark Waid Omnibus Vol. 1*!



52 NOT FINAL TRADE DRESS COVERS



AN ALL-NEW ERA BEGINS FOR THE CHAMPION OF PARADISE ISLAND!

WONDER WOMAN: THE BRONZE AGE OMNIBUS VOL. 1

Written by **MARTIN PASKO, ROBERT KANIGHER, CARY BATES, GERRY CONWAY, STEVE ENGLEHART, DENNIS O'NEIL, and others**
Art by **RIC ESTRADA, DICK DILLIN, CURT SWAN, JOSÉ DELBO, DON HECK, RAMONA FRADON, JIM APARO, and others**
Cover by **BOB OKSNER**
$125.00 US | 832 pages | 7 1/16" x 10 7/8" | Hardcover | ISBN: 978-1-79951-648-4
ON SALE 3/2/27

As the 1970s got underway, Diana Prince embarked on a new hero's journey of adventure and self-discovery that would reconnect her with her Amazonian roots and cement her position as one of the central figures in DC Comics' pantheon of legends.

During this pivotal period, a new generation of restless young creators (including writers like Martin Pasko, Cary Bates, Gerry Conway, and Steve Englehart and artists like Ric Estrada, Dick Dillin, José Delbo, and Ramona Fradon) energized the daughter of Hippolyta with an ever-escalating series of earthly and unearthly challenges—forging in the process a canon of timeless tales that would shape her legacy for decades to come!

Featuring *Wonder Woman: The Bronze Age Omnibus Vol. 1* collects all the Amazon Princess's adventures in Man's World from the pages of *Wonder Woman* #204-227; *Justice League of America* #128-129, #143, and #146; *The Brave and the Bold* #131 and #140; *Freedom Fighters* #4-5; *Metal Men* #56; *Secret Origins* #3; *Super Friends* #11; *Super-Team Family* #14; *Supergirl* #9; and *Superman's Girl Friend, Lois Lane* #136.



IT ALL LEADS TO THIS!! THE DARKSEID WAR IS HERE!

JUSTICE LEAGUE: THE NEW 52 BOOK FOUR

Written by **GEOFF JOHNS, DAN ABNETT, and DAN JURGENS**
Art by **JASON FABOK, FRANCIS MANAPUL, and others**
Cover by **JASON FABOK**
$39.99 US | 504 pages | 6 5/8" x 10 3/16" | Softcover | ISBN: 978-1-79951-477-0
ON SALE 3/2/27

Years ago, the Justice League first came together to stop Darkseid and his parademon army from invading our Earth. Now Darkseid's wars find our planet once again as his fight with the Anti-Monitor, one of the most powerfully destructive creatures ever created, finds its frontline on Earth.

With death and destruction looming, Wonder Woman, Superman, Batman, and the rest of the Justice League race to find a way to stop the coming bloodshed. Seeking new allies, New Gods, and even a miracle or two, they might stand a chance. But when two unstoppable forces of evil go to war, even the Earth's greatest heroes might not be enough to save the world.

Collects *Justice League* #35-52, *DC Sneak Peek: Justice League* #1, and *Justice League: The Darkseid War* #1!

DICK GRAYSON DONS THE COWL!

BATMAN: PRODIGAL (2027 EDITION)

Written by **ALAN GRANT, DOUG MOENCH, and CHUCK DIXON**
Art by **BRET BLEVINS, MIKE GUSTOVICH, PHIL JIMENEZ, GRAHAM NOLAN, LEE WEEKS, RON WAGNER, and others**
Cover by **MIKE GUSTOVICH and JOE RUBINSTEIN**
$29.99 US | 328 pages | 6 5/8" x 10 3/16" | Softcover | ISBN: 978-1-79951-479-4
ON SALE 2/2/27

Bruce Wayne, back on his feet after a miraculous recovery from a broken spine, is trying his best to recoup his aura of invincibility and preserve the legacy of the Batman. He's also trying to restore the goodwill he lost by allowing Jean-Paul Valley to become his proxy during his rehabilitation process.

Batman: Prodigal is the penultimate chapter in the nine-volume series commonly known as *Batman: Knightfall*. It collects *Batman* #512-514, *Batman: Shadow of the Bat* #32-34, *Detective Comics* #679-681, and *Robin* #0 and #11-13, as well as additional bonus material featuring Brian Stelfreeze cover art.

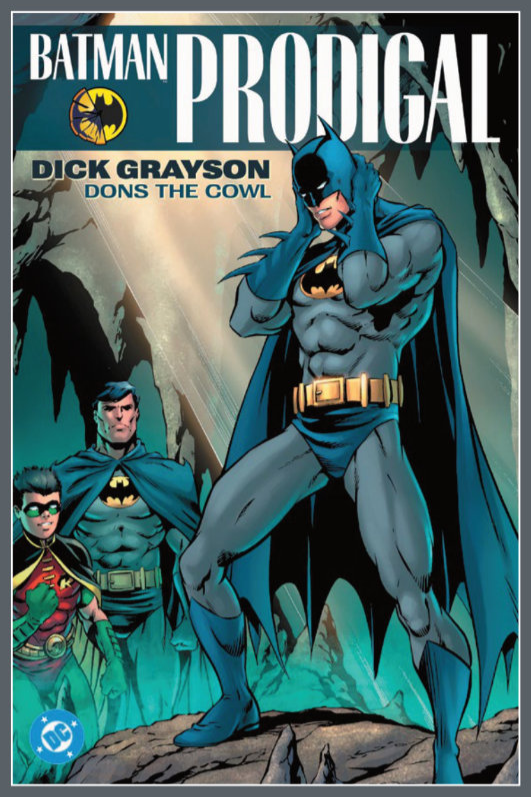

GREEN LANTERN. GREEN ARROW. PHANTOM STRANGER. RAVEN. SUPERGIRL.

BRAVE AND THE BOLD VOL. 4: WITHOUT SIN (2027 EDITION)

Written by **MARV WOLFMAN and DAVID HINE**
Art by **BILL REINHOLD, DOUG BRAITHWAITE, PHIL WINSLADE, and others**
Cover by **DOUG BRAITHWAITE**
$17.99 US | 144 pages | 6 5/8" x 10 3/16" | Softcover | ISBN: 978-1-79951-472-5
ON SALE 3/9/27

To save the life of a young orphan, Green Lantern and the Phantom Stranger travel across the galaxy to an alien civilization. There they encounter Purge, a legendary psychic parasite bent on eradicating all life in the universe. If the heroes cannot stop the demon, he will move on to Earth—where Green Arrow stands alone, charged with closing Purge's gateway to Earth no matter what the cost—but will the Emerald Archer be able to destroy the nexus when the passageway turns out to be an innocent child?

Plus, Supergirl and Raven must escape the vicious influence of their diabolical fathers in order to save the legacy of a forgotten hero and the soul of his son.



CLASSIC ELSEWORLDS STORIES OF THE MAN OF STEEL!

ELSEWORLDS SUPERMAN OMNIBUS VOL. 2

Written by **CARY BATES, JOHN CLEESE, MARK MILLAR, ROY THOMAS, and others**
Art by **JOHN BYRNE, ALAN DAVIS, DAVE JOHNSON, MICHAEL LARK, and others**
Cover by **DOUG WHEATLEY**
$150.00 US | 1080 pages | 7 1/16" x 10 7/8" | Hardcover | ISBN: 978-1-79951-643-9
ON SALE 3/23/27

Imagine if Superman had to defend Earth from Martian invaders. Or what if the infant Kal-El's rocket landed in jolly ol' England instead of Kansas? In Elseworlds, the possibilities are endless!

This second and final volume collects *Superman: Red Son* #1-3; *Superman: War of the Worlds* #1; *Superman: A Nation Divided* #1; *Son of Superman* #1; *Superman, Inc.* #1; *The Superman Monster* #1; *Superman: Last Son of Earth* #1-2; *Superboy's Legion* #1-2; *Supergirl: Wings* #1; *Superman: Last Stand on Krypton* #1; *Superman: True Brit* #1; *Superman: The Last Family of Krypton* #1-3; and a story from *DCU Infinite Holiday Special* #1.

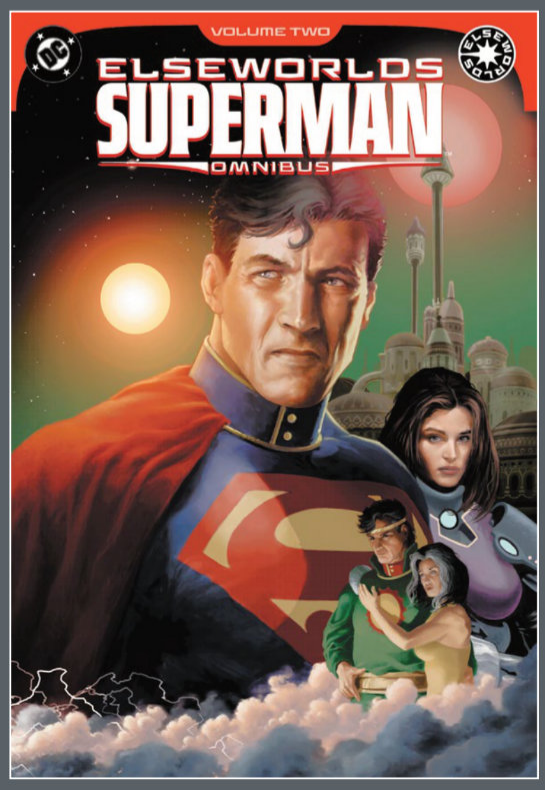

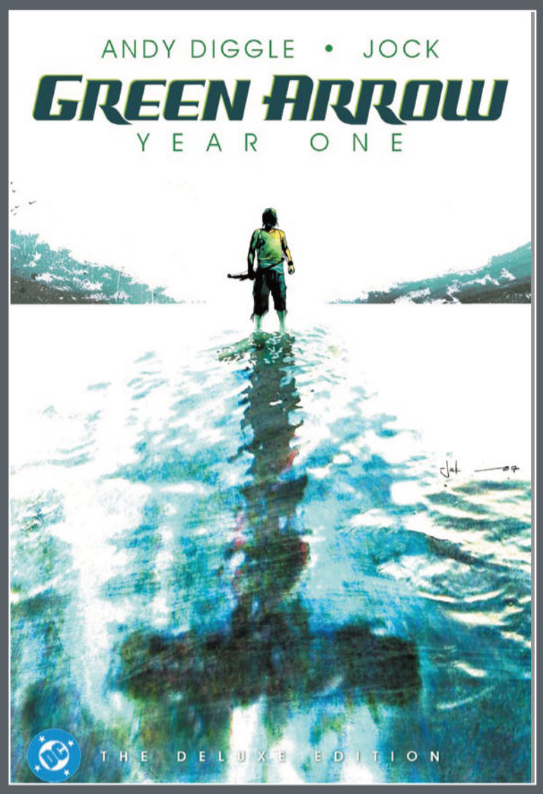

ANDY DIGGLE AND JOCK REDEFINE THE EMERALD ARCHER!

GREEN ARROW: YEAR ONE – THE DELUXE EDITION (2027 EDITION)

Written by **ANDY DIGGLE**
Art and cover by **JOCK**
$29.99 US | 168 pages | 7 1/16" x 10 7/8" | Hardcover | ISBN: 978-1-79951-394-0
ON SALE 3/23/27

A spoiled trust-fund activist with a taste for thrill-seeking, Oliver Queen doesn't care too much about anyone or anything—himself included. But after a shocking betrayal by one of his most trusted employees, Queen finds himself marooned on a deserted island, where he soon discovers something that he does care about: survival!

Crafted by the award-winning creative team of writer Andy Diggle and artist Jock (*Batman: The Black Mirror, The Losers*), *Green Arrow: Year One—The Deluxe Edition* collects the original six-issue miniseries detailing the Emerald Archer's definitive origin story together with a special behind-the-scenes section featuring illustrated script excerpts and preliminary artwork and also includes an introduction by acclaimed comics author Brian K. Vaughan (*Saga*, *Y: The Last Man*, *Ex Machina*).



ESCAPE INTO THE NEXT CHAPTER OF THE ADORED, MULTIPLE-EISNER-NOMINATED SERIES LIKE NEVER BEFORE! IN THE PRESTIGIOUS, OVERSIZED, HARDCOVER DELUXE EDITION!

BATMAN/SUPERMAN: WORLD'S FINEST DELUXE EDITION VOL. 2

Written by **MARK WAID**
Art by **DAN MORA and others**
Cover by **DAN MORA**
$49.99 US | 368 Pages | 7 1/16" x 10 7/8" | Hardcover | ISBN: 978-1-79951-422-0
ON SALE 3/9/27

The ultimate robotic team-up against the all-powerful NewMazo! Riddler's phantom zone mischief! Robin and Supergirl go on a date! And the long-anticipated return to Kingdom Come!

Collects *Batman/Superman: World's Finest* #12-24, along with a brand-new foreword by award-winning writer Jason Aaron (*Absolute Superman*), a new introduction by Mora, annotations by Waid, and an expansive behind-the-scenes gallery

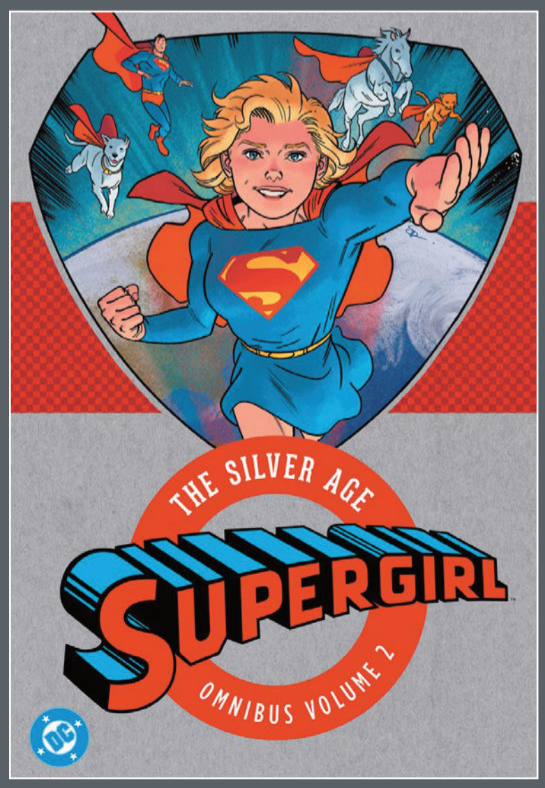

EMERGING FROM HER COUSIN'S SHADOW TO FIND HER OWN WAY!

SUPERGIRL: THE SILVER AGE OMNIBUS VOL. 2 (2027 EDITION)

Written by **JERRY SIEGEL, LEO DORFMAN, CARY BATES, and others**
Art by **JIM MOONEY, KURT SCHAFFENBERGER, and CURT SWAN**
Cover by **EVAN "DOC" SHANER**
$99.99 US | 704 pages | 7 1/4" x 10 7/8" | Hardcover | ISBN: 978-1-79951-058-1
ON SALE 3/2/27

No longer hiding her powers and heroic deeds from the public as Superman's secret weapon, Supergirl is now a celebrated superhero just like her cousin, though in her alter ego as Linda Danvers, she's thought to be just an average teen. Only Superman and her adoptive parents know the truth!

As Kara Zor-El leaves the small town of Midvale for Stanhope College, she hones her super-skills against Brainiac, an impostor Supergirl, rogue Kandorians, Mr. Mxyzptlk, and more!

Supergirl: The Silver Age Omnibus Vol. 2 collects Supergirl backup stories from *Action Comics* #308-340, #342, #344-350, #353-354, and #356-376 by talented writers and artists including Leo Dorfman, Jim Mooney, Jerry Siegel, and Otto Binder!

PERIODICALS:

Available Wednesday, January 6, 2027
_100 Bullets: The US Of ANGER #7 1v
_Absolute Green Lantern #22 3v
_Absolute Superman #27 3v
_Batgirl #27 1v
_Batman #17 5v
_Hide Nor Hair #1 3v
_Jonah Hex & the Shadow of Death #4 3v
_Poison Ivy #51 4v
_Superman: The Stranger #5 2v
_Tales of the Green Lantern Corps #1 Facsimile Edition 2v
_The Demon #4 3v

Available Wednesday, January 13, 2027
_Absolute Batman #26 4v
_Action Comics #1106 3v
_Barbara Gordon: Breakout #9 2v
_Batman & Robin: Year One - Dynamic Duos #6 3v
_Bleeding Hearts #11 1v
_DC All In Saga; New Gods #1 4v
_Emperor Aquaman #25 4v
_Green Lantern Corps #24 2v
_Legion of Super-Heroes #5 3v
_Supergirl #21 3v
_Teen Titans #5 3v
_The Doom Patrol #5 3v
_The Fury of Firestorm #10 2v

Available Wednesday, January 20, 2027
_Absolute Black Canary #1 4v
_Absolute Flash #23 3v
_Batman/Superman: World's Finest #59 2v
_Batwoman #11 2v
_Catwoman #95 3v
_Deathstroke: The Terminator #11 2v
_Detective Comics #1116 3v
_End of Life #12 1v
_Gangs of Gotham #3 2v
_Green Lantern: Doomed Cosmos #1 4v
_Lobo #11 4v
_New Titans #43 2v
_Nightwing #146 3v
_Superman Unlimited #21 2v
_Wonder Woman #41 5v

Available Wednesday, January 27, 2027
_Absolute Wonder Woman #28 3v
_Black Tower: The Raven Conspiracy #6 1v
_DC Power: Black Lightning 50th Anniversary Special #1 3v
_Green Lantern #43 2v
_Harley Quinn #70 3v
_Justice League Unlimited #27 4v
_Justice League: Arctic Attack Special #1 3v
_Superboy-Prime Special #1 5v
_Supergirl: Survive #6 2v
_Superman #46 5v
_The Flash #41 2v
_Watchmen #5 Facsimile Edition 2v
_Zatanna #10 4v

Available Wednesday, February 3, 2027
_DC's Crazy Little Swamp Thing Called Love #1 1v
_MAD Magazine #604

COLLECTED EDITION BOOKS:

Available Tuesday, February 23, 2027
_Batgirl of Burnside: The Complete Collection
_Batman: Prodigal (2027 Edition)
_Zatanna Vol. 1: The Greatest Tour

Available Tuesday, March 2, 2027
_DC Finest: Legion of Super-Heroes: The Great Darkness Saga
_Justice League: The New 52 Book Four
_The Fury of Firestorm
_The Nice House by the Sea Vol. 2
_Wonder Woman: Year One : DC Compact Comics Edition

Available Tuesday, March 9, 2027
_Absolute Catwoman: The Yarn
_Aquaman by Geoff Johns Book Two
_Batman/Superman: World's Finest: Deluxe Edition Vol. 2
_Brave and the Bold Vol. 4: Without Sin (2027 Edition)
_DC Finest: Superman Family: The Stray Superdog

Available Tuesday, March 16, 2027
_DC Finest: The Question: Zen and Violence
_Green Lantern: Blackest Night Compendium
_Supergirl: The New 52 Book One
_Superman: Man of Steel : DC Compact Comics Edition
_The Deadman Vol. 1

Available Tuesday, March 23, 2027
_Elseworlds: Superman Omnibus Vol. 2
_Green Arrow: Year One-The Deluxe Edition (2027 Edition)
_Superman: Father of Tomorrow

Available Tuesday, March 30, 2027
_Bizarro: Year None
_Supergirl: The Silver Age Omnibus Vol. 2 (2027 Edition)

Available Tuesday, April 6, 2027
_Green Lantern: Destiny
_The Manifestations of Bobby Park

Available Tuesday, June 29, 2027
_Absolute Planetary (2027 Edition)
_JLA: The Tower of Babel : DC Compact Comics Edition
_Justice League: Heroes United: DC Compact Comics Adventures
_Teen Titans Go!: Truth, Justice, Pizza: DC Compact Comics Adventures

Available Tuesday, July 6, 2027
_Superman: Secret Identity : DC Compact Comics Edition

Available Tuesday, July 6, 2027
_Superman: Secret Identity : DC Compact Comics Edition

Available Tuesday, July 13, 2027
_The Flash by William Messner-Loebs and Greg LaRocque Omnibus Vol. 2

Available Tuesday, July 20, 2027
_Catwoman: Lonely City: Absolute Edition

VARIANT COVERS & CONTENT CODE KEY

1v = ONE VARIANT COVER
2v = TWO VARIANT COVERS
3v = THREE VARIANT COVERS
4v = FOUR VARIANT COVERS
5v = FIVE VARIANT COVERS
6v = SIX VARIANT COVERS
7v = SEVEN VARIANT COVERS
9v = NINE VARIANT COVERS
11v = ELEVEN VARIANT COVERS

FILL OUT THIS CHECKLIST AND RETURN TO YOUR RETAILER TO MAKE SURE YOU DON'T MISS THE LATEST FROM DC!
(Tuesday availability at participating stores)

TO SEE IMAGES OF ALL THE VARIANT COVERS NOT FEATURED IN THIS CATALOG, GO TO:
LUNARDISTRIBUTION.COM/HOME/MEDIA

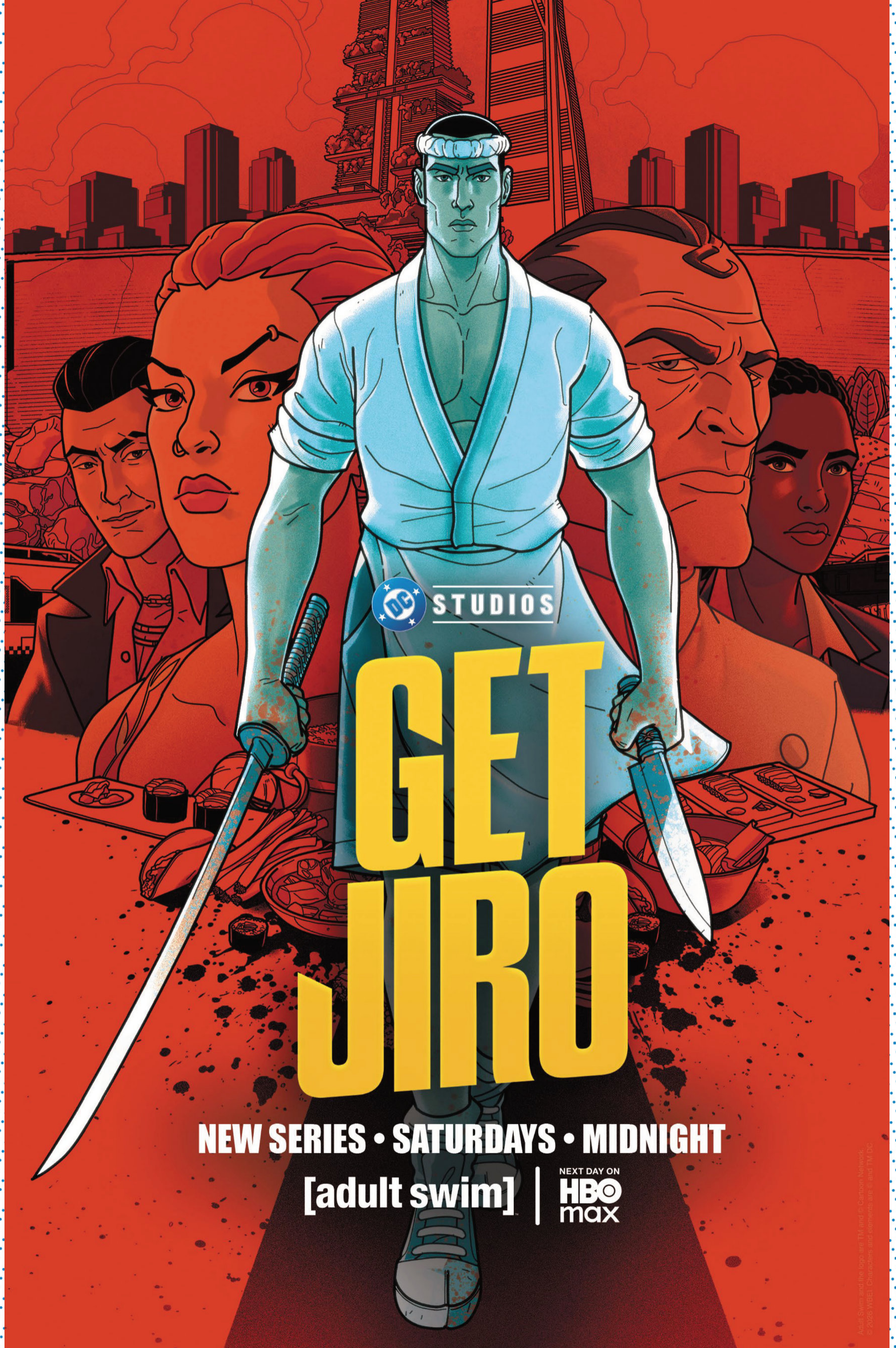
STUDIOS
GET JIRO
NEW SERIES • SATURDAYS • MIDNIGHT
[adult swim]
NEXT DAY ON
HBO max
Adult Swim and the logo are TM and © Cartoon Network.
© 2020 WBEI. Characters and elements are ™ and © DC



THE WOLF AMONG US

REMASTERED

EXCELLENCE IN NARRATIVE
SXSW GAMING AWARDS 2015

BEST STORY
IGN BEST OF 2014

BEST ADVENTURE GAME
IGN BEST OF 2014

BEST WRITING, DRAMA
AGGIE AWARDS, ADVENTURE GAMERS 2015

AVAILABLE NOW

MATURE 17+
M
ESRB
Intense Violence
Blood and Gore
Sexual Themes
Partial Nudity
Strong Language
Drug Reference
Use of Tobacco

VERTIGO
WARNER BROS. INTERACTIVE ENTERTAINMENT
telltale
PM STUDIOS

© 2026 LCG Entertainment, Inc. © Bill Willingham and DC. Telltale, Telltale Games, and the Telltale logo are trademarks and/or registered trademarks of LCG Entertainment, Inc. All rights reserved. The DC/Vertigo logo ™ & © DC. WARNER BROS. GAMES LOGO, WB SHIELD: ™ & © WARNER BROS. Entertainment Inc.(s26). PM Studios®, the PM Studios® logo, and related marks are registered trademarks of PM Studios, Inc., in the U.S. and other countries. All other trademarks are the property of their respective owners.

DF®
DYNAMIC FORCES

THE #1 COLLECTIBLES COMPANY IN THE COMICS INDUSTRY!

ON SALE JANUARY 2027







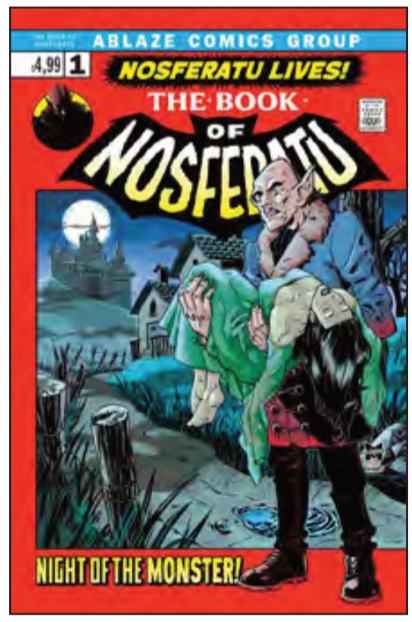

ALL SIGNED DF ITEMS COME BAGGED, BOARDED AND SEALED WITH A CERTIFICATE OF AUTHENTICITY

Register your e-mail address for the latest DF information and contests at: WWW.DYNAMICFORCES.COM

Final cover art may vary. All DF limited editions and signed books will ship within 60 days of the main book from its respective publisher. Allocations may occur.

All characters are ™ and ® of their respective owners. "Dynamic Forces" and the Dynamic Forces logo are ® and © 2026 Dynamic Forces, Inc. All rights reserved.

THE #1 COLLECTIBLES COMPANY IN THE COMICS INDUSTRY!

ON SALE JANUARY 2027





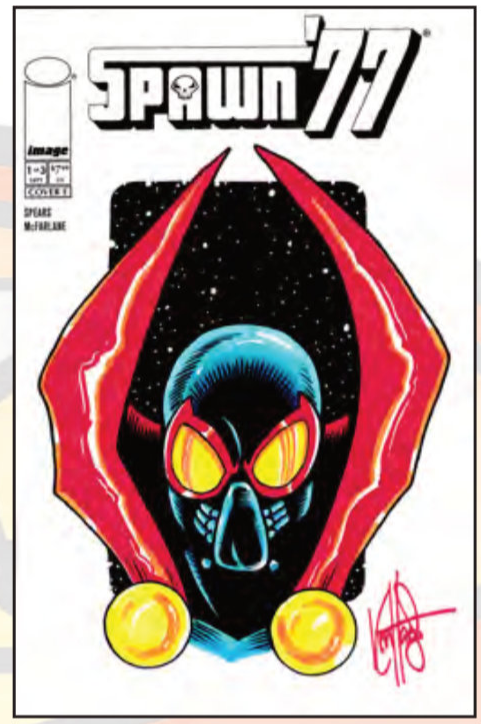

DYNAMITE®

Nick Barrucci: CEO / Publisher
Juan Collado: President / COO
Brandon Dante Primavera: V.P. of IT and Operations

Joe Rybandt: Executive Editor
Matt Idelson: Senior Editor
Marshall Hoyt: Assistant Editor

Alexis Persson: Creative Director
Nick Pentz: Graphic Designer
Matthew Michalak: Graphic Designer

Alan Payne: V.P. of Sales and Marketing
Vince Letterio: Director of Direct Market Sales
Adam Philips: Director of Marketing
Rex Wang: Director of Sales and Branding
Vincent Faust: Marketing Coordinator

Jim Kuhoric: V.P. of Product Development
Jay Spence: Director of Product Development
Mariano Nicieza: Director of Research & Development

DYNAMIC FORCES #15 JANUARY 2027. Published by Dynamite Entertainment, 113 Gaither Dr., STE 205, Mt. Laurel, NJ 08054. Copyright © 2026. All titles, logos, and likenesses of all characters herein are trademarks of their respective copyright holders, unless otherwise noted. "Dynamite" and "Dynamite Entertainment" are ®, and the "DE Logo" is ™ and ©, Dynamite Entertainment. All rights reserved. All names, characters, events, and locales in this publication are entirely fictional. Any resemblance to actual persons (living or dead), events or places, without satiric intent, is coincidental. No portion of this book may be reproduced by any means (digital or print) without the written permission of Dynamite Entertainment except for review purposes.

dynamite.com

Facebook /Dynamitecomics
X/Twitter @dynamitecomics
Instagram @Dynamitecomics
TikTok DynamiteEntertainment
Bluesky DynamiteComicsHQ
YouTube DynamiteComics

THE #1 COLLECTIBLES COMPANY IN THE COMICS INDUSTRY!

ON SALE JANUARY 2027



DF ABSOLUTE SUPERMAN #25 VARIANT SIGNED BY TERRY & RACHEL DODSON
MSRP: $79.99

ULTRA-LIMITED. ALLOCATIONS MAY OCCUR.
Bagged/boarded with a Certificate of Authenticity and DF holofoil seal.



DF ABSOLUTE WONDER WOMAN #25 VARIANT SIGNED BY TERRY & RACHEL DODSON
MSRP: $79.99

ULTRA-LIMITED. ALLOCATIONS MAY OCCUR.
Bagged/boarded with a Certificate of Authenticity and DF holofoil seal.

ALL SIGNED DF ITEMS COME BAGGED, BOARDED AND SEALED WITH A CERTIFICATE OF AUTHENTICITY

Register your e-mail address for the latest DF information and contests at: WWW.DYNAMICFORCES.COM

Final cover art may vary. All DF limited editions and signed books will ship within 60 days of the main book from its respective publisher. Allocations may occur.

All characters are ™ and ® of their respective owners. "Dynamic Forces" and the Dynamic Forces logo are ® and © 2026 Dynamic Forces, Inc. All rights reserved.

THE #1 COLLECTIBLES COMPANY IN THE COMICS INDUSTRY!

ON SALE JANUARY 2027



DF HARLEY QUINN #67 VARIANT
SIGNED BY TERRY & RACHEL DODSON
MSRP: $79.99
INTRO PRICE: $67.67

ULTRA-LIMITED. ALLOCATIONS MAY OCCUR.
Bagged/boarded with a Certificate of Authenticity and DF holofoil seal.

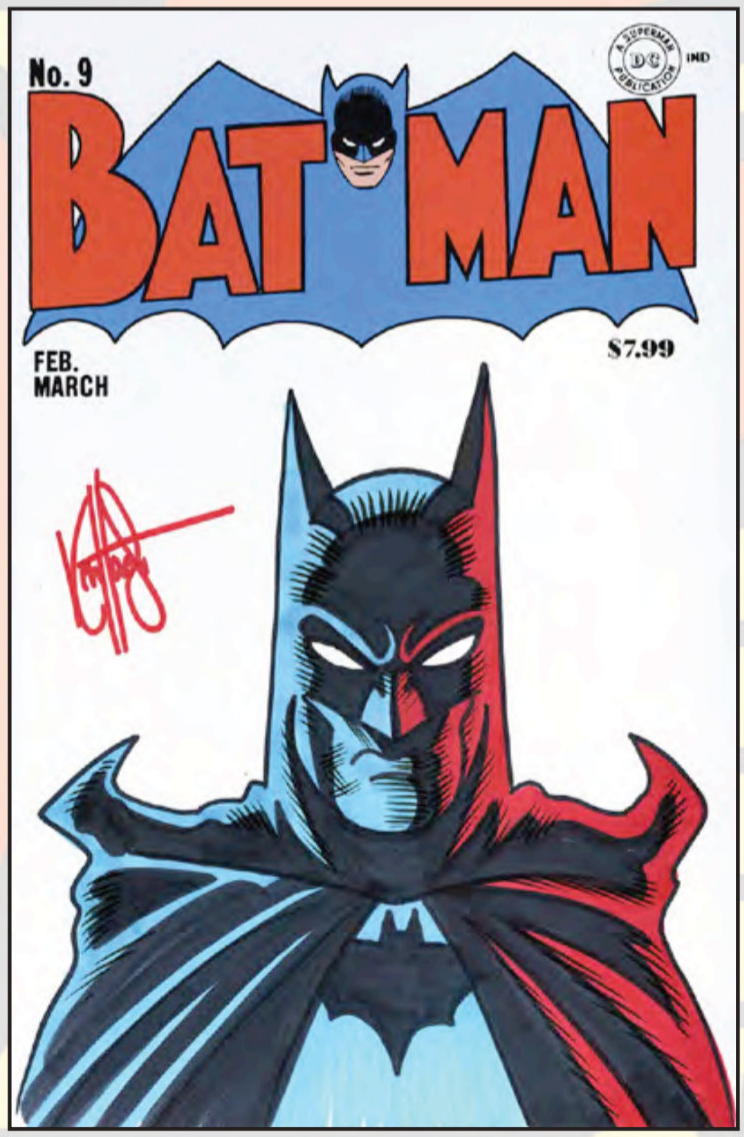

DF BATMAN #9 FACSIMILE EDITION
BLANK VARIANT SIGNED AND REMARKED BY KEN HAESER WITH A BATMAN SKETCH
MSRP: $149.99
INTRO PRICE: $119.39

ORIGINAL HAND-DRAWN ART BY KEN HAESER!
ULTRA-LIMITED. ALLOCATIONS MAY OCCUR.
Bagged/boarded with a Certificate of Authenticity and DF holofoil seal.

ALL SIGNED DF ITEMS COME BAGGED, BOARDED AND SEALED WITH A CERTIFICATE OF AUTHENTICITY

Register your e-mail address for the latest DF information and contests at: WWW.DYNAMICFORCES.COM

Final cover art may vary. All DF limited editions and signed books will ship within 60 days of the main book from its respective publisher. Allocations may occur.

All characters are ™ and ® of their respective owners. "Dynamic Forces" and the Dynamic Forces logo are ® and © 2026 Dynamic Forces, Inc. All rights reserved.

THE #1 COLLECTIBLES COMPANY IN THE COMICS INDUSTRY!

ON SALE JANUARY 2027



DF BATMAN/SUPERMAN: WORLDS FINEST #4
SECOND PRINTING VARIANT
CRIMSON RED SIGNATURE SERIES
SIGNED BY MARK WAID
MSRP: $59.99

ULTRA-LIMITED. ALLOCATIONS MAY OCCUR. Bagged/boarded with a Certificate of Authenticity and DF holofoil seal.



DF SUPERMAN UNCHAINED #6
ULTRA-RARE BLACK AND WHITE VARIANT ELITE GOLD SIGNATURE SERIES SIGNED BY JIM LEE
MSRP: $399.99
INTRO PRICE: $363.33

ULTRA-LIMITED. ALLOCATIONS MAY OCCUR. Bagged/boarded with a Certificate of Authenticity and DF holofoil seal.

ALL SIGNED DF ITEMS COME BAGGED, BOARDED AND SEALED WITH A CERTIFICATE OF AUTHENTICITY

Register your e-mail address for the latest DF information and contests at: WWW.DYNAMICFORCES.COM

Final cover art may vary. All DF limited editions and signed books will ship within 60 days of the main book from its respective publisher. Allocations may occur.

All characters are ™ and ® of their respective owners. "Dynamic Forces" and the Dynamic Forces logo are ® and © 2026 Dynamic Forces, Inc. All rights reserved.

THE #1 COLLECTIBLES COMPANY IN THE COMICS INDUSTRY!

ON SALE JANUARY 2027

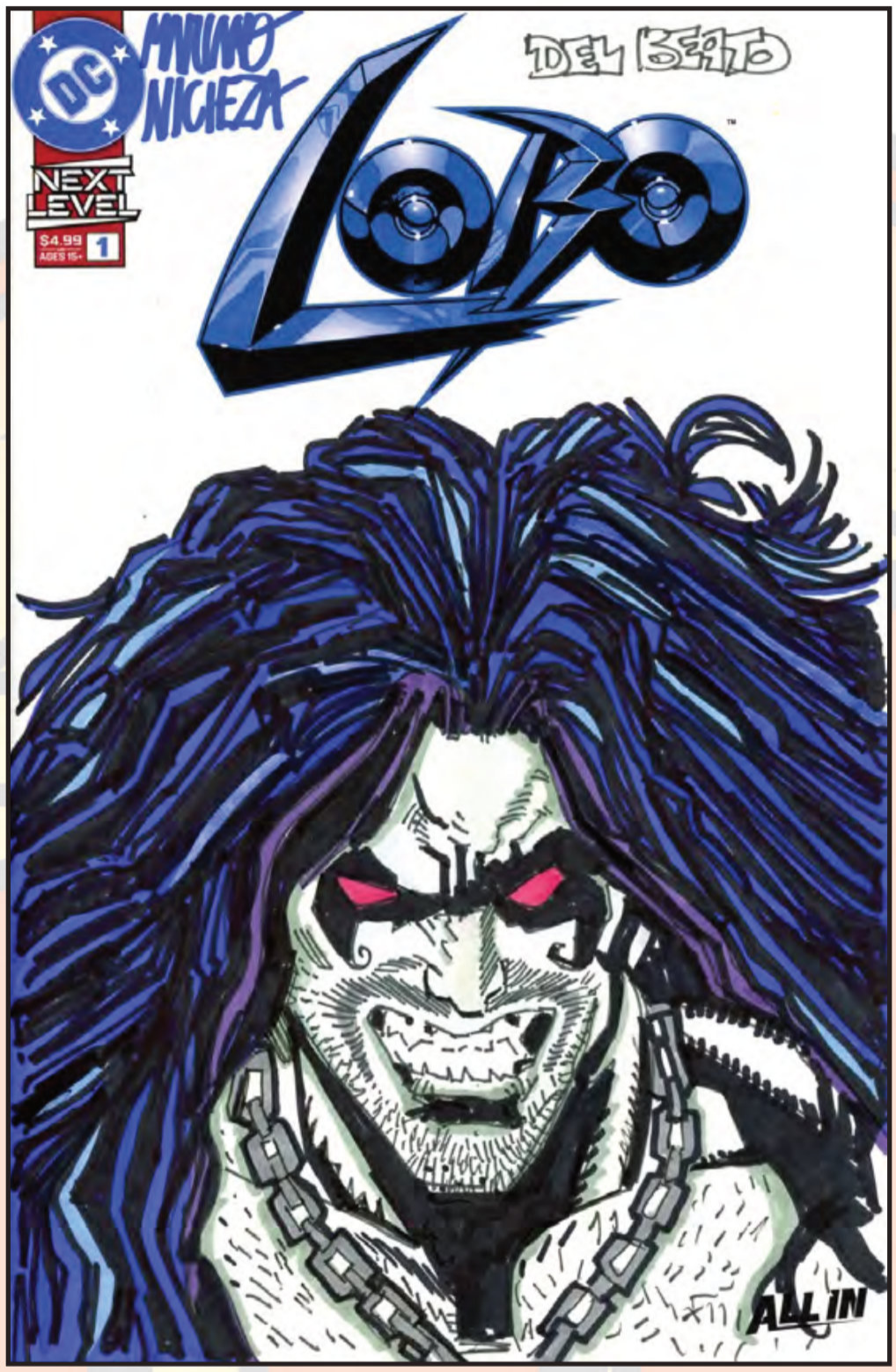

DF LOBO #1 BLANK VARIANT
SIGNED AND REMARKED BY JOE DELBEATO AND MARIANO NICIEZA
MSRP: $149.99 **INTRO PRICE: $119.83**

ULTRA-LIMITED. ALLOCATIONS MAY OCCUR. Bagged/boarded with a Certificate of Authenticity and DF holofoil seal. ORIGINAL HAND-DRAWN ART BY JOE DELBEATO AND MARIANO NICIEZA!

ALL SIGNED DF ITEMS COME BAGGED, BOARDED AND SEALED WITH A CERTIFICATE OF AUTHENTICITY

Register your e-mail address for the latest DF information and contests at: WWW.DYNAMICFORCES.COM

Final cover art may vary. All DF limited editions and signed books will ship within 60 days of the main book from its respective publisher. Allocations may occur.

All characters are ™ and ® of their respective owners. "Dynamic Forces" and the Dynamic Forces logo are ® and © 2026 Dynamic Forces, Inc. All rights reserved.

THE #1 COLLECTIBLES COMPANY IN THE COMICS INDUSTRY!

ON SALE JANUARY 2027



DF MARVEL/DC: SPIDER-MAN/SUPERMAN #1 RED BLANK VARIANT
TWO COVER SET SIGNED AND REMARKED BY KEN HAESER
WITH A SPIDER-MAN VS SUPERMAN SKETCH
MSRP: $299.99 INTRO PRICE: $193.26

ORIGINAL HAND-DRAWN ART BY KEN HAESER! ULTRA-LIMITED. ALLOCATIONS MAY OCCUR.
Bagged/boarded with a Certificate of Authenticity and DF holofoil seal.

ALL SIGNED DF ITEMS COME BAGGED, BOARDED AND SEALED WITH A CERTIFICATE OF AUTHENTICITY

Register your e-mail address for the latest DF information and contests at: WWW.DYNAMICFORCES.COM

Final cover art may vary. All DF limited editions and signed books will ship within 60 days of the main book from its respective publisher. Allocations may occur.

All characters are ™ and ® of their respective owners. "Dynamic Forces" and the Dynamic Forces logo are ® and © 2026 Dynamic Forces, Inc. All rights reserved.

THE #1 COLLECTIBLES COMPANY IN THE COMICS INDUSTRY!

ON SALE JANUARY 2027



DF WOLVERINE #28 MUPPETS VARIANT
SIGNED BY TERRY AND RACHEL DODSON
MSRP: $79.99
INTRO PRICE: $74.00

ULTRA-LIMITED. ALLOCATIONS MAY OCCUR. Bagged/boarded with a Certificate of Authenticity and DF holofoil seal.



DF SECRET WARS #1 DF EXCLUSIVE
GREG LAND VARIANT CGC GRADED
PLUS BONUS UNGRADED COPY BUNDLE
MSRP: $199.99
INTRO PRICE: $161.00

This special package comes with TWO copies of SECRET WARS #1 DYNAMIC FORCES GREG LAND VARIANT: One copy CGC graded 9.6 or higher and one ungraded copy. ALLOCATIONS MAY OCCUR.

ALL SIGNED DF ITEMS COME BAGGED, BOARDED AND SEALED WITH A CERTIFICATE OF AUTHENTICITY

Register your e-mail address for the latest DF information and contests at: WWW.DYNAMICFORCES.COM

Final cover art may vary. All DF limited editions and signed books will ship within 60 days of the main book from its respective publisher. Allocations may occur.

All characters are ™ and ® of their respective owners. "Dynamic Forces" and the Dynamic Forces logo are ® and © 2026 Dynamic Forces, Inc. All rights reserved.

THE #1 COLLECTIBLES COMPANY IN THE COMICS INDUSTRY!

ON SALE JANUARY 2027

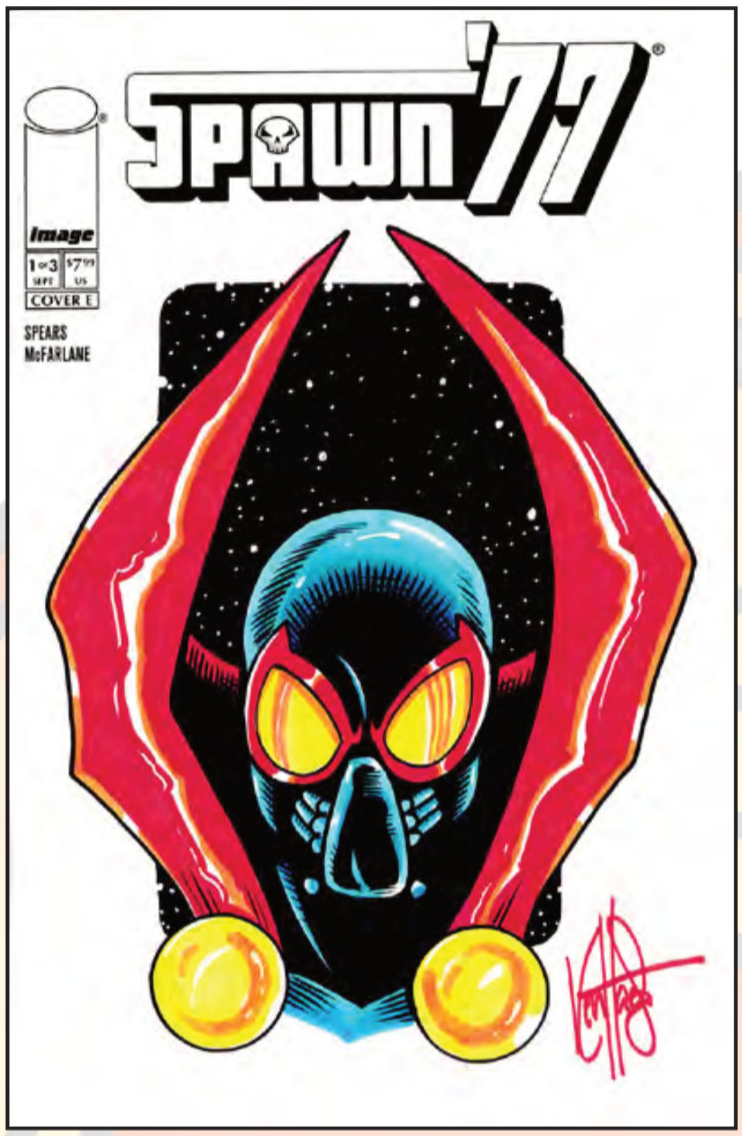

DF SPAWN 77 #1 BLANK VARIANT
SIGNED AND REMARKED BY KEN HAESER
MSRP: $149.99
INTRO PRICE: $119.92

ORIGINAL HAND-DRAWN ART BY KEN HAESER!
ULTRA-LIMITED. ALLOCATIONS MAY OCCUR. Bagged/boarded with a Certificate of Authenticity and DF holofoil seal.

DF TRANSFORMERS THE MOVIE
40TH ANNIVERSARY EDITION #1
BLANK VARIANT SIGNED
AND REMARKED BY KEN HAESER
MSRP: $149.99
INTRO PRICE: $119.86

ORIGINAL HAND-DRAWN ART BY KEN HAESER!
ULTRA-LIMITED. ALLOCATIONS MAY OCCUR.
Bagged/boarded with a Certificate of Authenticity and DF holofoil seal.

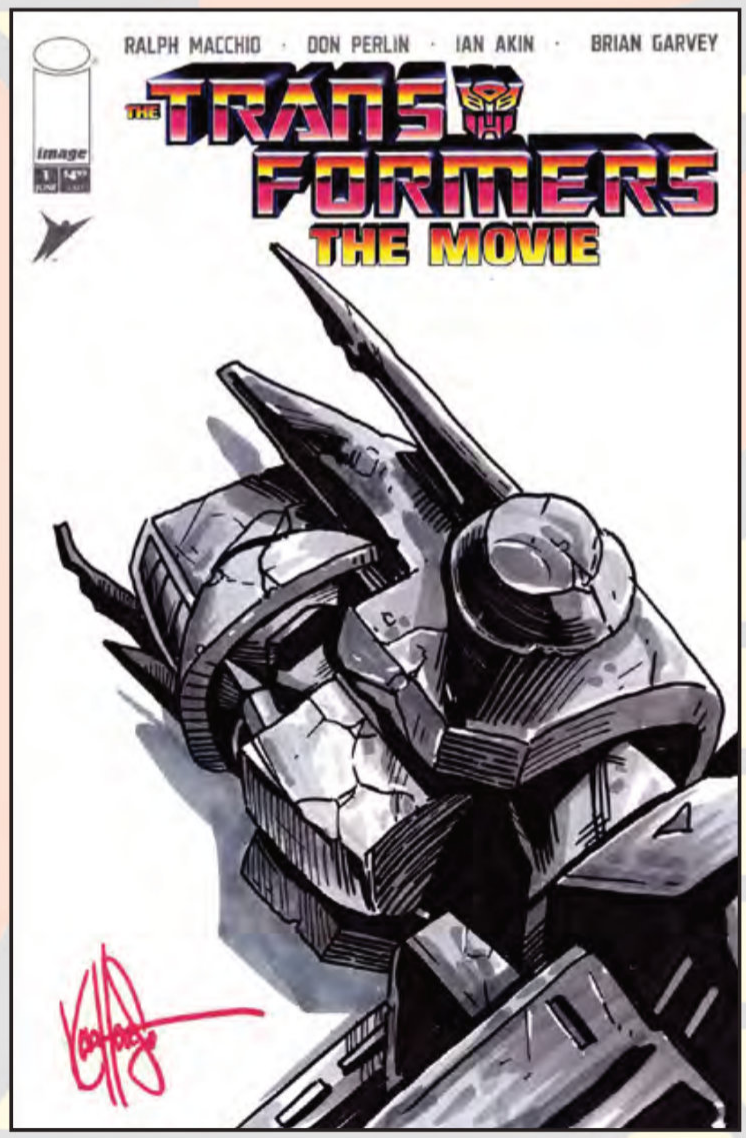

ALL SIGNED DF ITEMS COME BAGGED, BOARDED AND SEALED WITH A CERTIFICATE OF AUTHENTICITY

Register your e-mail address for the latest DF information and contests at: WWW.DYNAMICFORCES.COM

Final cover art may vary. All DF limited editions and signed books will ship within 60 days of the main book from its respective publisher. Allocations may occur.

All characters are ™ and ® of their respective owners. "Dynamic Forces" and the Dynamic Forces logo are ® and © 2026 Dynamic Forces, Inc. All rights reserved.

THE #1 COLLECTIBLES COMPANY IN THE COMICS INDUSTRY!

ON SALE JANUARY 2027



DF IF DESTRUCTION BE OUR LOT #5
ABE INVADES VARIANT
SIGNED BY TONY FLEECS
MSRP: $49.99
INTRO PRICE: $39.99

ULTRA-LIMITED. ALLOCATIONS MAY OCCUR. Bagged/boarded with a Certificate of Authenticity and DF holofoil seal.

DF BOOK OF NOSFERATU #1
MATT GAUDIO HOMAGE VARIANT
SIGNED BY MICHAEL MORECI
MSRP: $49.99
INTRO PRICE: $29.72

ULTRA-LIMITED. ALLOCATIONS MAY OCCUR. Bagged/boarded with a Certificate of Authenticity and DF holofoil seal.

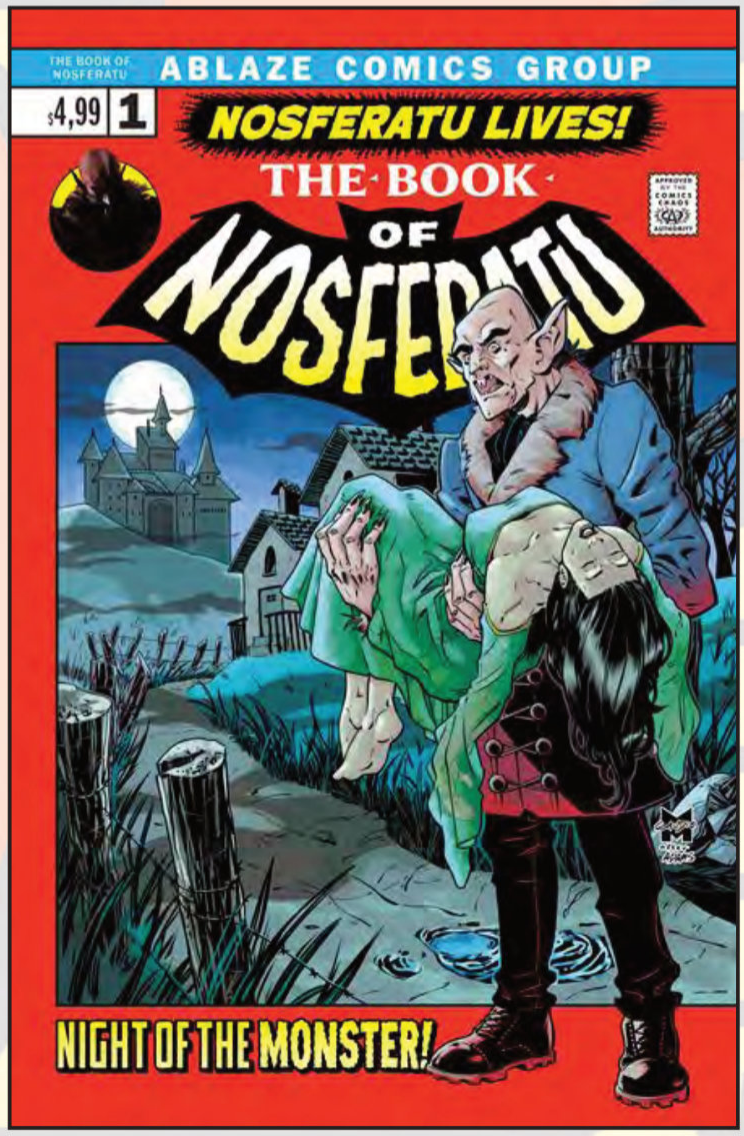

ALL SIGNED DF ITEMS COME BAGGED, BOARDED AND SEALED WITH A CERTIFICATE OF AUTHENTICITY

Register your e-mail address for the latest DF information and contests at: WWW.DYNAMICFORCES.COM

Final cover art may vary. All DF limited editions and signed books will ship within 60 days of the main book from its respective publisher. Allocations may occur.

All characters are ™ and ® of their respective owners. "Dynamic Forces" and the Dynamic Forces logo are ® and © 2026 Dynamic Forces, Inc. All rights reserved.



CRIMES AGAINST MAGIC!

ZATANNA #10

DC NEXT LEVEL

Written by **JAMAL CAMPBELL**
Art by **JAMAL CAMPBELL and EDWIN GALMON**
Cover by **JAMAL CAMPBELL**
Variant covers by **CHRIS SAMNEE, CHLOE BRAILSFORD, and KAREN S. DARBOE**
Sweater Weather variant cover by **ADAM HUGHES**
$3.99 US | 32 pages | Variant $4.99 US (card stock)
ON SALE 1/27/27

In chasing her ill-fated stagehand, Adam, Zatanna finds herself drawn into a mysterious and beautiful world where a divine trial awaits! The Mistress of Magic and her allies will be tried for their sins, and only the innocent shall escape with their lives. Secrets will be revealed whether she likes it or not as Zatanna fights to hide her past from the prying eyes of the Nacreous Palace!


SAMNEE VARIANT

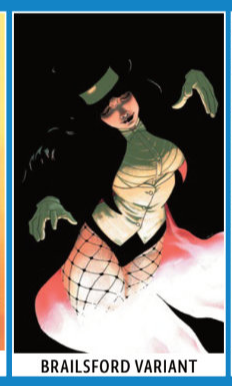
BRAILSFORD VARIANT

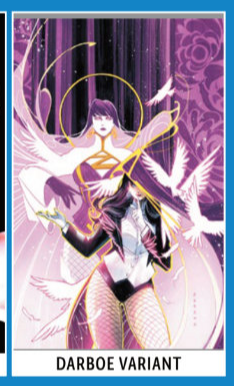
DARBOE VARIANT



THE HEART WANTS WHAT THE HEART WANTS...

BATWOMAN #11

DC NEXT LEVEL

Written by **GREG RUCKA**
Art and cover by **DaNi**
Variant covers by **STJEPAN ŠEJIĆ and BRUNO REDONDO**
$3.99 US | 32 pages | Variant $4.99 US (card stock)
ON SALE 1/20/27

As Kate Kane and Alya Raatko grow closer, their alter egos find themselves on a collision course regarding Milo Gores, Petalon, and the Dark Faith—a situation made all the more fraught by the fact that Kate knows Alya's secret identity...


ŠEJIĆ VARIANT

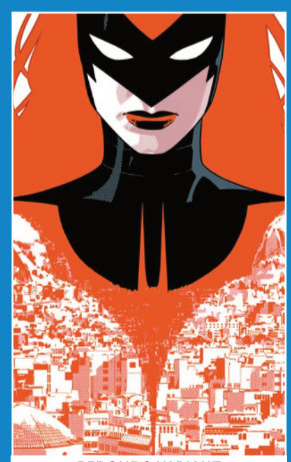
REDONDO VARIANT

TWO CAN KEEP A SECRET IF ONE OF THEM IS DEAD...

BARBARA GORDON: BREAKOUT #9

DC NEXT LEVEL

Written by **MARIKO TAMAKI**
Art by **AMANCAY NAHUELPAN**
Cover by **JORGE FORNÉS**
Variant covers by **NICOLA SCOTT and ERIC CANETE**
$3.99 US | 32 pages | Variant $4.99 US (card stock)
ON SALE 1/13/27

After Barbara's most desperate and dangerous gambit yet, the truth behind Supermax is finally revealed. But what comes next may make her wish she'd never found out...

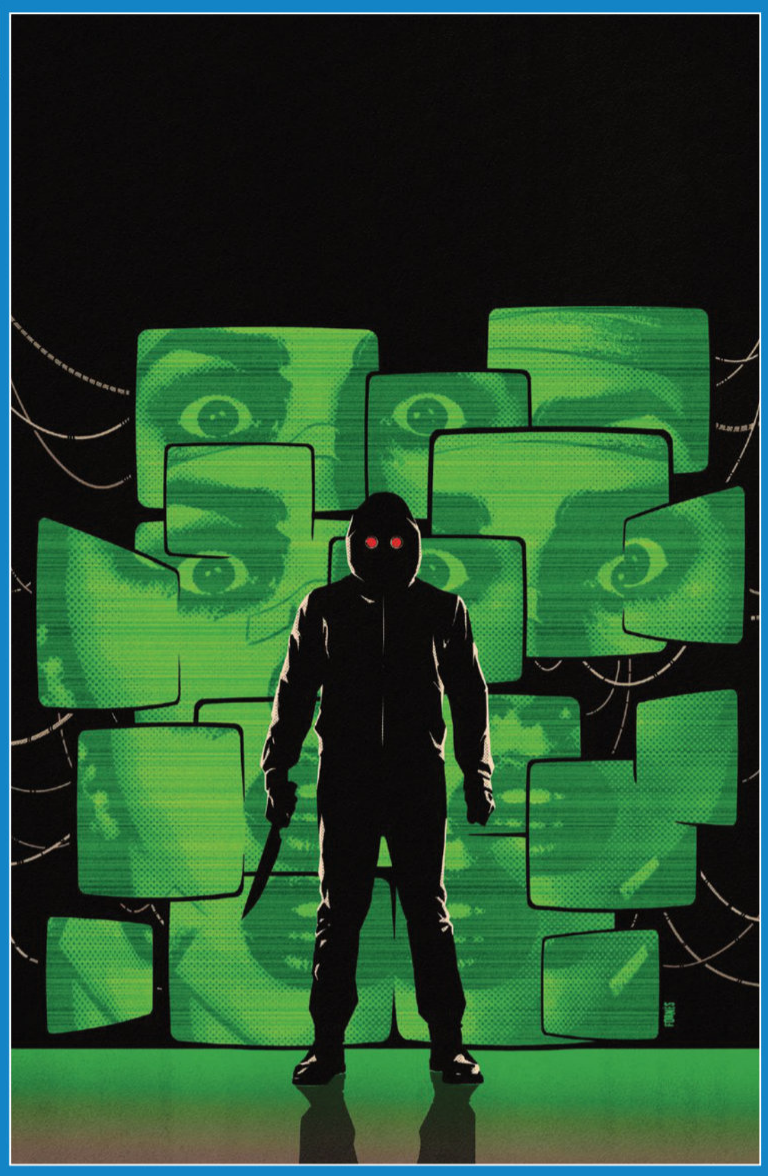

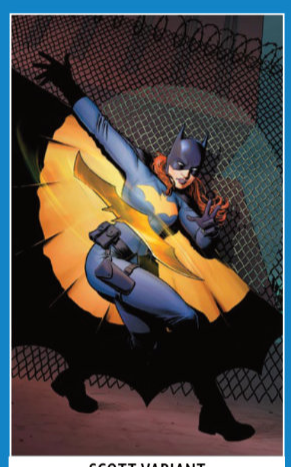

SCOTT VARIANT



CANETE VARIANT

CO-OP MODE!

DEATHSTROKE: THE TERMINATOR #11

DC NEXT LEVEL

Written by **TONY FLEECS**
Art and cover by **CARMINE DI GIANDOMENICO**
Variant covers by **DEXTER SOY and ARIEL OLIVETTI**
$3.99 US | 32 pages | Variant $4.99 US (card stock)
ON SALE 1/20/27

Slade goes toward the light...of Green Lantern as he teams up with Vath Sarn to combat the cartel looking to deal a designer drug with galactic consequences. Can he walk the line for the greater good? Meanwhile, Adeline descends into darkness as her career as Deathstroke takes a turn for the worse.



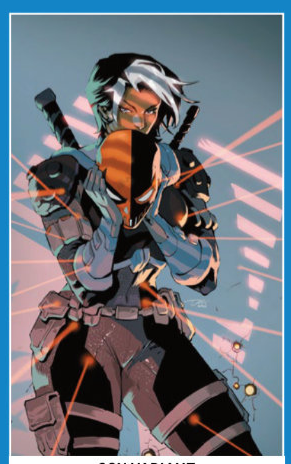

SOY VARIANT

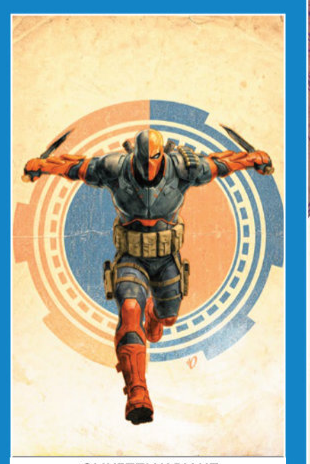

OLIVETTI VARIANT



"LAST DEATH OF LOBO PART EPSILON!"

LOBO #11

DC NEXT LEVEL

Written by **SKOTTIE YOUNG**
Art and cover by **JORGE CORONA**
Variant covers by **JOHN TIMMS and FERNANDO BLANCO**
Paper doll variant by **RIAN GONZALES**
Sweater Weather variant by **BABS TARR**
$3.99 US | 32 pages | Variant $4.99 US (card stock)
ON SALE 1/20/27

I miss Lobo. What do you mean, we've had like six Lobos this whole time and Lobo himself hasn't really gone anywhere, except instead of causing corporeal trouble, he's bothering poor Ted Grant Spectre, potentially scrambling the energy of the Spectre (member of the Quintessence and one of the key ingredients of the Absolute Universe)? Well, what's going on with that crumbum who killed Lobo, Francis? Doesn't he deserve some comeuppance? Some loud, gory comeuppance? Maybe more than any laws allow, as Celine Dion might say?

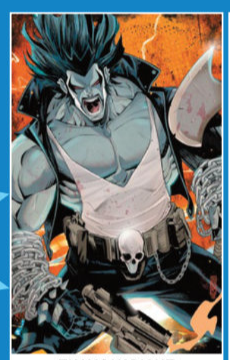
TIMMS VARIANT


BLANCO VARIANT


PAPER DOLL VARIANT


SWEATER WEATHER VARIANT



TYME RUNS OUT!

THE DOOM PATROL #5

DC NEXT LEVEL

Written by **DARCY VAN POELGEEST**
Art and cover by **NIKO HENRICHON**
Variant covers by **JAVI FERNÁNDEZ, SWEENEY BOO, and DAMION SCOTT**
$3.99 US | 32 pages | Variant $4.99 US (card stock)
ON SALE 1/13/27

Young Evelyn, the girl with mysterious powers who was rescued by the Doom Patrol, has found a family for the first time. But time may be working against them when they find themselves facing off against their old enemy, Dr. Tyme, who has decided the Doom Patrol's time is finally up!


FERNÁNDEZ VARIANT


BOO VARIANT

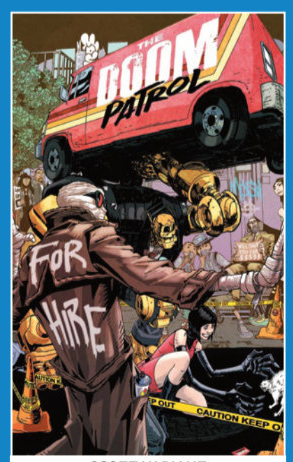

SCOTT VARIANT

ENTER THE BAT!



CHIANG VARIANT



LEE VARIANT



HILL VARIANT



1:25 VARIANT



15+

NOT FINAL COVER

ABSOLUTE BATMAN #26

Written by **SCOTT SNYDER**
Art by **CLIFF CHIANG**
Cover by **NICK DRAGOTTA**
Variant covers by **CLIFF CHIANG, JEEHYUNG LEE, and CHUMA HILL**
1:25 variant cover by **STEPHEN GREEN**
$5.99 US | 32 pages | Variant $6.99 US (card stock)
ON SALE 1/13/27

ALL IN

Barbara Gordon's obsession with solving her father's murder brings her deeper and deeper into the horrors lying beneath Gotham City and the evil forces who put them here. The more she uncovers, the more she connects the dots to motives and to her and her father's past, digging up the dirt on his murder...and their future. A future revealed at the end of the issue that leaves your jaw on the floor.

8 NOT FINAL TRADE DRESS COVERS

FROM THE PAGES OF *ABSOLUTE GREEN ARROW* AND *ABSOLUTE EVIL* #1 COMES THE ABSOLUTE BLACK CANARY!

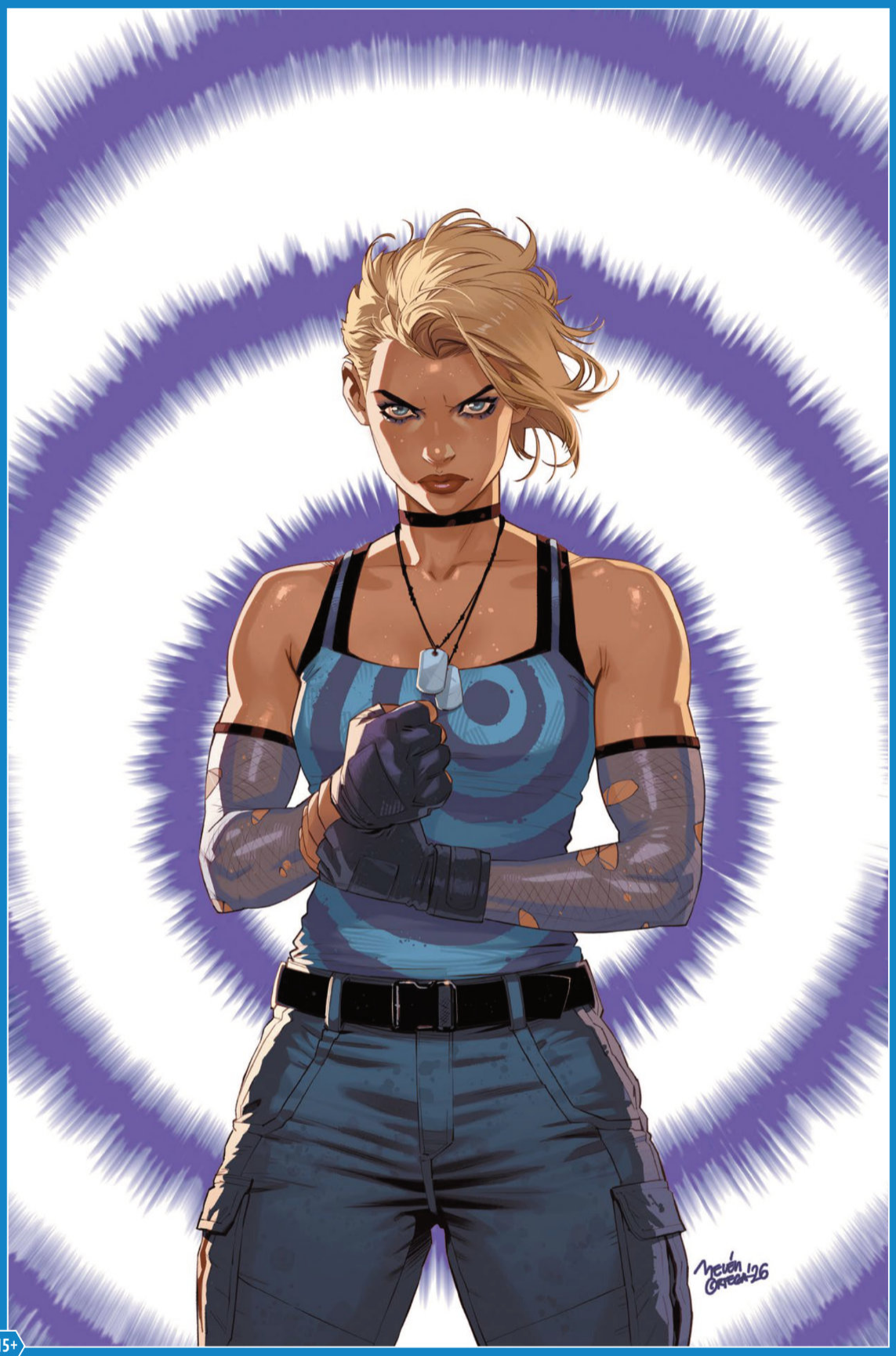

15+

ABSOLUTE BLACK CANARY #1

ALL IN

Written by **PORNSAK PICHETSHOTE**
Art and cover by **BELÉN ORTEGA**
Variant covers by **RAFAEL ALBUQUERQUE and TK**
Foil variant cover by **TK**
$4.99 US | 32 pages | Variants $5.99 US (card stock)
ON SALE 1/20/27

Dinah Lance's confrontation with the Green Arrow led her to startling and disturbing discoveries about herself—and her deceased mother. Now she's traveled to the streets of Bangkok in search of clues hinting at her mother's secret motivations and placing her in the murderous crosshairs of the new Absolute Wildcat, as Dinah stumbles onto another mystery—this one at the core of the history of the Absolute Universe, one tracing all the way back to *Absolute Evil* #1 and drawn by Eisner-nominated Belén Oretga!

ENTER THE PHANTOM ZONE!

ALL IN
ABSOLUTE SUPERMAN #27

Written by **JASON AARON**
Art by **MIRKO COLAK**
Cover by **RAFA SANDOVAL**
Variant covers by **HOMARE, MARCIO TAKARA, and REIKO MURAKAMI**
$4.99 US | 32 pages | Variants $5.99 US (card stock)
ON SALE 1/6/27

Everyone on Krypton died when the planet exploded...everyone but Kal-El, last son of a doomed world. So why does Superman keep hearing Kryptonian voices calling to him at night? Why does he hear frightened whispers from a shadowy, indescribable realm...called the Phantom Zone?


HOMARE VARIANT


TAKARA VARIANT

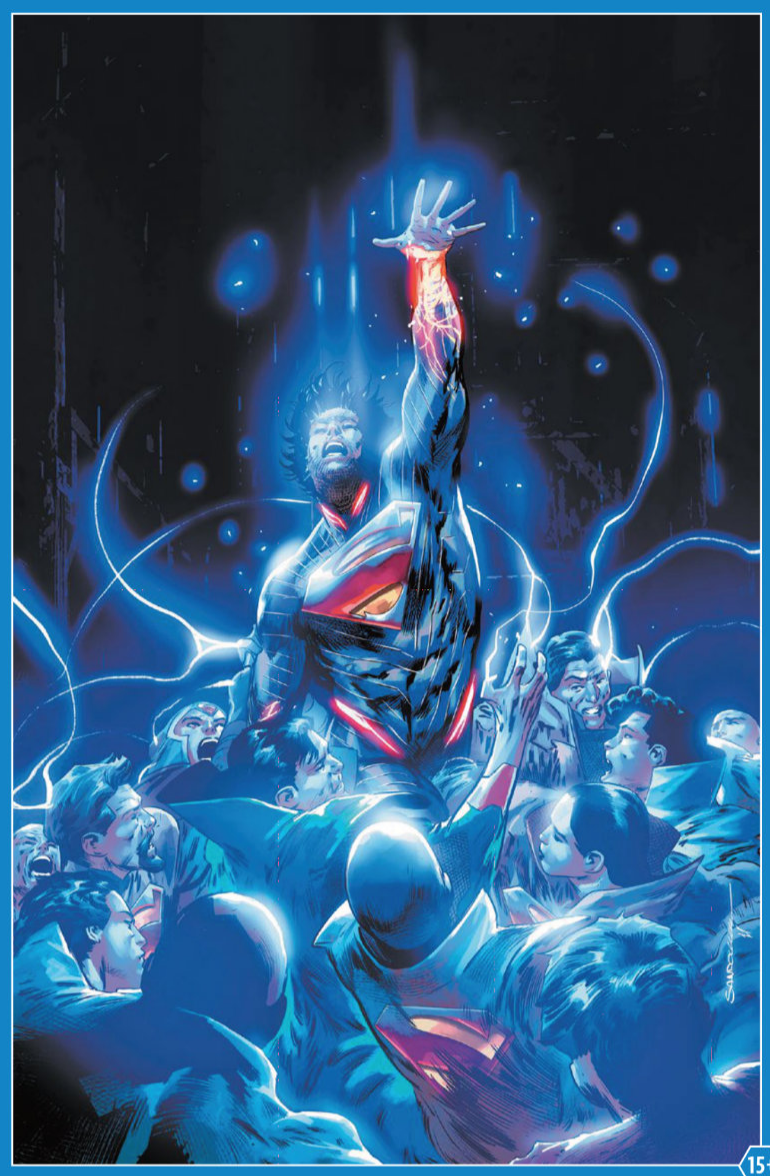

THE TWO-PART "SWAN SONGS" BEGINS HERE!

ALL IN
ABSOLUTE WONDER WOMAN #28

Written by **KELLY THOMPSON**
Art by **FABIANA MASCOLO**
Cover by **HAYDEN SHERMAN**
Variant covers by **TERRY DODSON, JEFF SPOKES, and JEROME OPEÑA**
$4.99 US | 32 pages | Variant $5.99 US (card stock)
ON SALE 1/27/27

Veronica Cale's fear has led her down a path from which there is no return. And as an inhuman shriek tears at Gateway City, Doctor Psycho smiles. He has been waiting his whole life for something like what just crashed into his pool. It's the perfect weapon to tame his latest obsession...the Wonder Woman!


SPOKES VARIANT

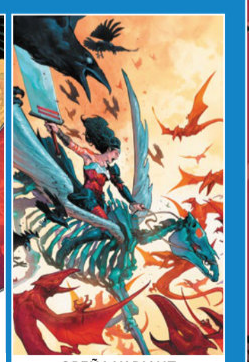
OPEÑA VARIANT

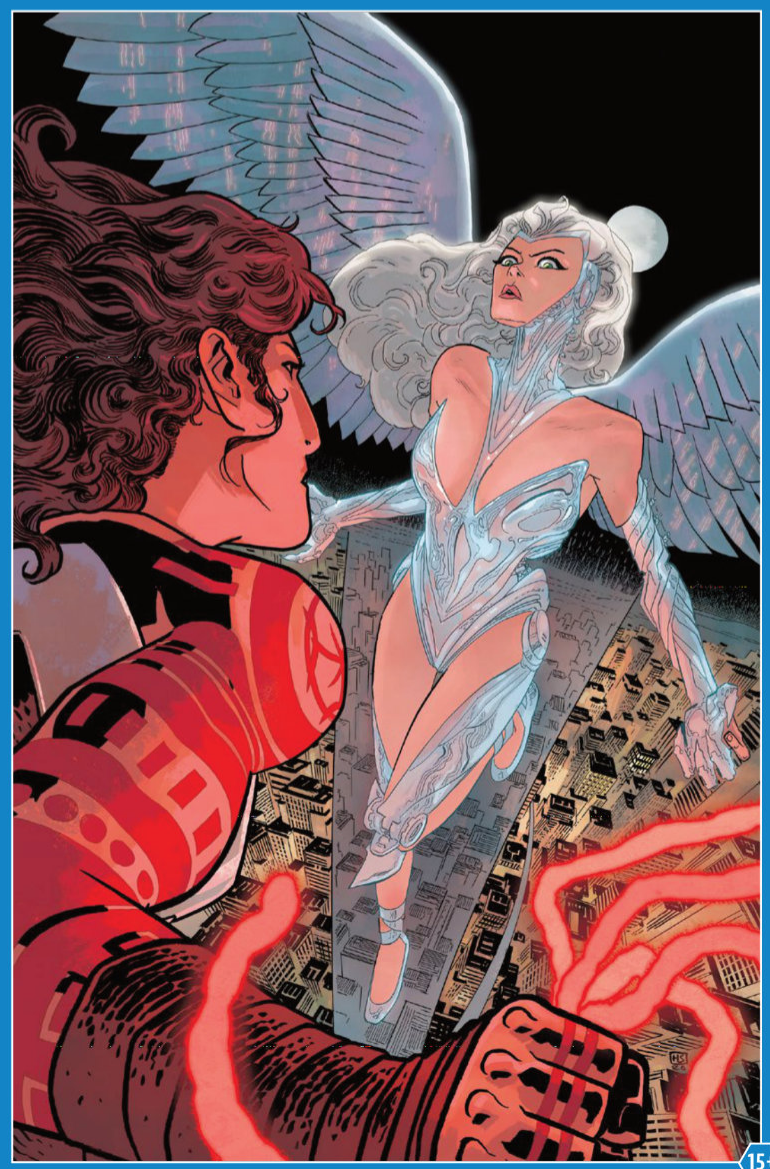

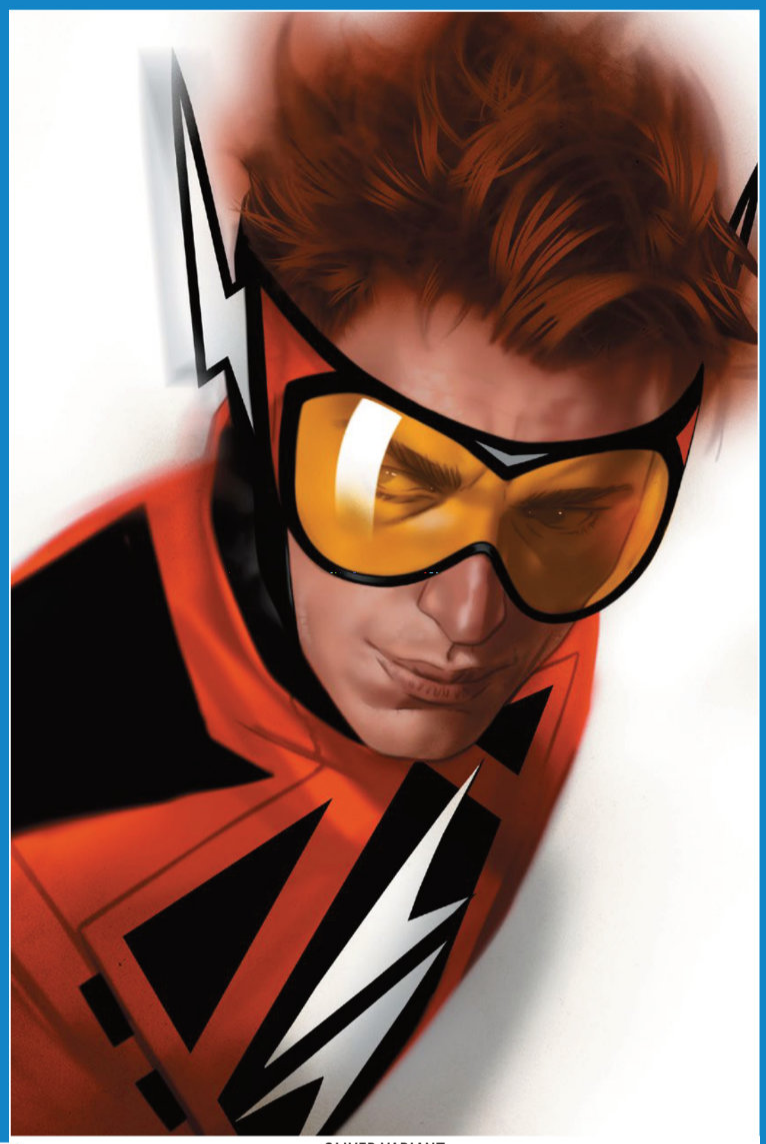

OLIVER VARIANT

15+

AGAINST ELENORE THAWNE!

ALL IN
ABSOLUTE FLASH #23

Written by **JEFF LEMIRE**
Art by **HAINING**
Cover by **NICK ROBLES**
Variant covers by **BEN OLIVER, MICO SUAYAN, and GODTAIL**
$4.99 US | 32 pages | Variant $5.99 US (card stock)
ON SALE 1/20/27

Wally is finally face-to-face with the person who turned his entire world upside, Elenore Thawne. But as she brings the full might of H.I.V.E. down around the Flash, will he be able to capture her and get another step closer to reuniting with his father?



HOMARE VARIANT

15+

THE HUNT FOR MARK SHAW!

ALL IN
ABSOLUTE GREEN LANTERN #22

Written by **AL EWING**
Art and cover by **JAHNOY LINDSAY**
Variant cover by **MARTIN SIMMONDS, HOMARE, and BJÖRN BARENDS**
$4.99 US | 32 pages | Variant $5.99 US (card stock)
ON SALE 1/6/27

Jo and the lanterns work to hunt down Mark Shaw and get one step closer to the Manhunters. But will the new head of Hammond, Carol Ferris, let them take her personal security so easily?



BARENDS VARIANT

FRACTION AND JIMÉNEZ PROVE THERE'S LIFE AFTER DEATH!

ALL IN BATMAN #17

Written by **MATT FRACTION**
Art and cover by **JORGE JIMÉNEZ**
Variant covers by **DUSTIN NGUYEN, JIM CHEUNG, and BECKY CLOONAN**
1:25 variant cover by **DAVID AJA**
Foil variant cover by **JORGE JIMÉNEZ**
$4.99 US | 40 pages | Variant $5.99 US (card stock) | Variant $7.99 US (foil)
ON SALE 1/6/27

After the death of Bruce Wayne, Batman's life begins anew—adopting two identities to work multiple sides of his Torus problem in ways the Caped Crusader cannot. The Minotaur's criminal conspiracy is about to meet two new problems, and both of them rhyme with "Batman."

The acclaimed series by Matt Fraction and Jorge Jiménez continues in this can't-miss issue!


NGUYEN VARIANT

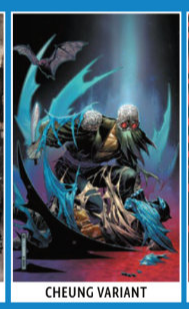
CHEUNG VARIANT

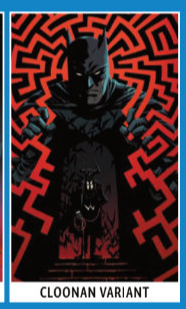
CLOONAN VARIANT



RIDERS ON THE STORM!

ALL IN GANGS OF GOTHAM #3

Written by **CHRISTOPHER CANTWELL**
Art by **MIKE HENDERSON**
Cover by **ARIEL OLIVETTI**
Variant covers by **MARTIN SIMMONDS and TERRY DODSON & RACHEL DODSON**
$3.99 US | 32 pages | Variant $4.99 US (card stock)
ON SALE 1/20/27

It's Anarky versus Rash for the top spot in the Street Demons. Whoever wins will decide a lot more than just the fate of a single gang—the future of Gotham's East End is on the line. Meanwhile, Steph cuts a deal with Holly Robinson's House that is nearly impossible to fulfill. She'll have to bet everything on Anarky and then some if she's going to make it out alive.


DODSON VARIANT

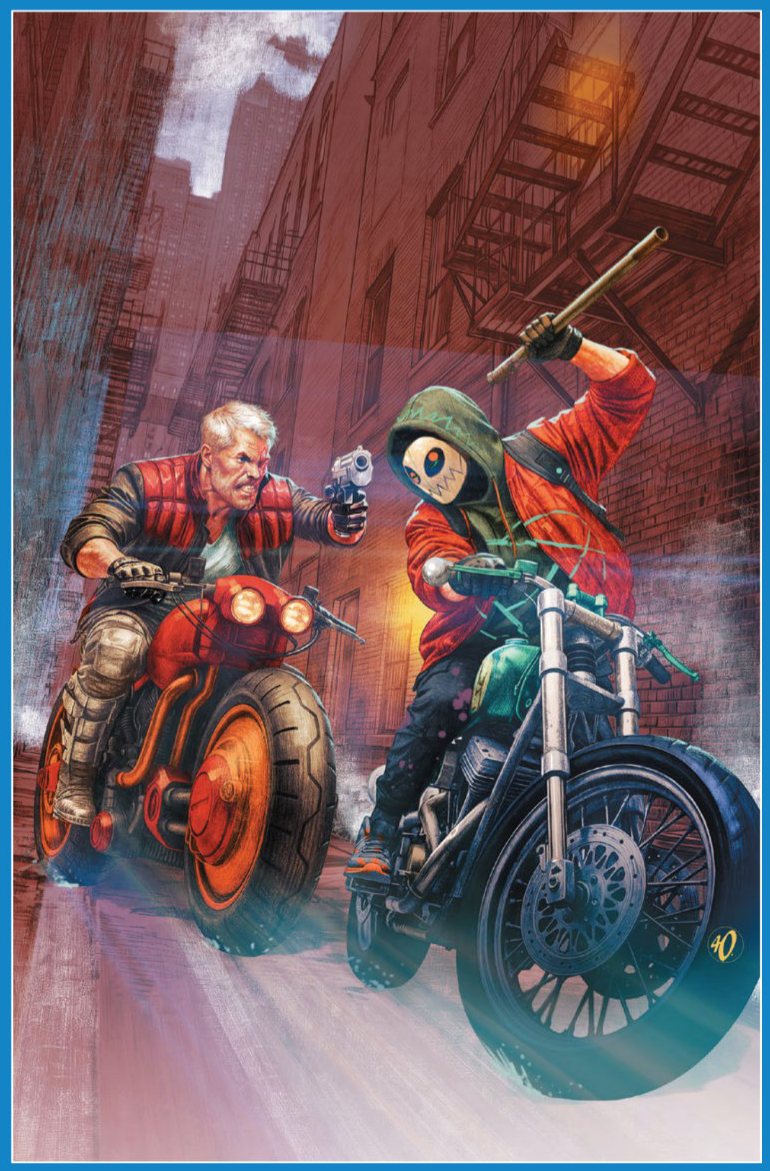



WHO WOULD SUFFER A WITCH TO LIVE?

ALL IN
NIGHTWING #146

Written by **DAN WATTERS**
Art by **DENYS COWAN**
Cover by **JORGE FORNÉS**
Variant covers by **DAVID AJA and DAVIDE PARATORE**
Sweater weather variant by **KRIS ANKA**
$4.99 US | 32 pages | Variant $5.99 US (card stock)
ON SALE 1/20/27

Nightwing and the Witch of Blüdhaven are finally face-to-face...and under fire from the SWAT units Mayor Bisogni's set on their trail. Must their story together end in yet more bloodshed? Could there be a path to redemption for either of them? The story that began with "Blüdhaven Lore" concludes here!


AJA VARIANT


PARATORE VARIANT

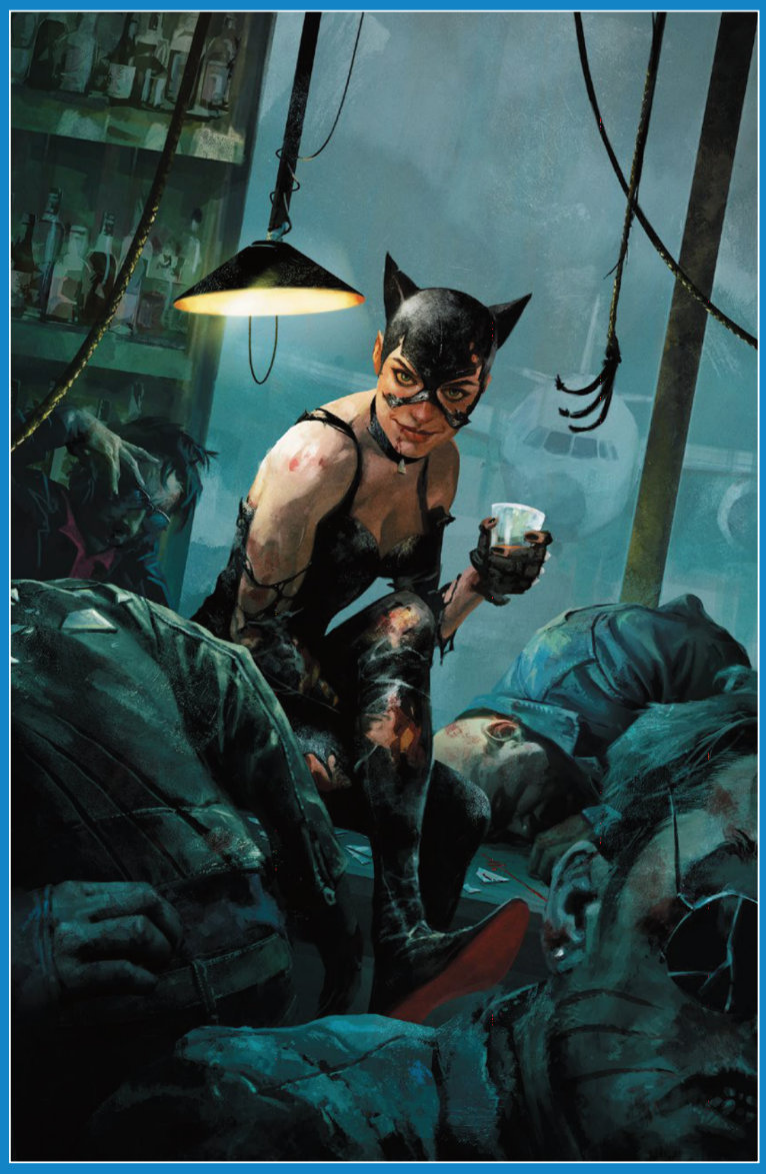

ENTERPRISING CRIMINALS!

ALL IN
CATWOMAN #95

Written by **TORUNN GRØNBEKK**
Art by **DAVIDE GIANFELICE**
Cover by **SEBA FIUMARA**
Variant covers by **MARCIO TAKARA, YONA, and CHLOE BRAILSFORD**
$3.99 US | 32 pages | Variant $4.99 US (card stock)
ON SALE 1/20/27

Catwoman continues her work securing Carmine Falcone's new corner of Gotham's underworld. But the arrival of the heir apparent to the Falcone legacy throws Carmine's plans in disarray and puts a grave decision in Selina's hands.
Plus: Maggie Kyle...and Slam Bradley...in love?!

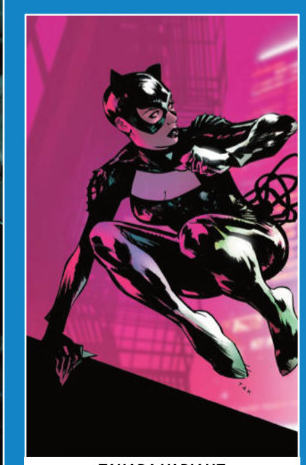
TAKARA VARIANT


YONA VARIANT


BRAILSFORD VARIANT

NOWEGOSOE ME, NOWEGOSOE DON'T!

ALL IN
HARLEY QUINN #70

Written by **ELLIOTT KALAN**
Art by **CARLOS OLIVARES**
Cover by **BAILIE ROSENLUND**
Variant covers by **DAVID NAKAYAMA, DIEGO GRECO, and NIMIT MALAVIA**
$3.99 US | 32 pages | Variant $4.99 US (card stock)
ON SALE 1/27/27

Well, it sure has been real living it up in Throatcutter Hill—**ahem** NoWeGoSoE—these last few years, but your girl is a free spirit, and it's time to start a new chapter of her life! But first, I gotta settle one last piece of business—buying Mrs. Grimaldi furniture for her new home! All that and more in the heartfelt conclusion to the current run on Harley.

And with that, I finally get to retire from writing these solicits—what do you mean I gotta keep doing it forever?! *Ahhhh!* I'll never be free! Never! Send help! You don't know what they're doing to me over here!


GRECO VARIANT


MALAVIA VARIANT

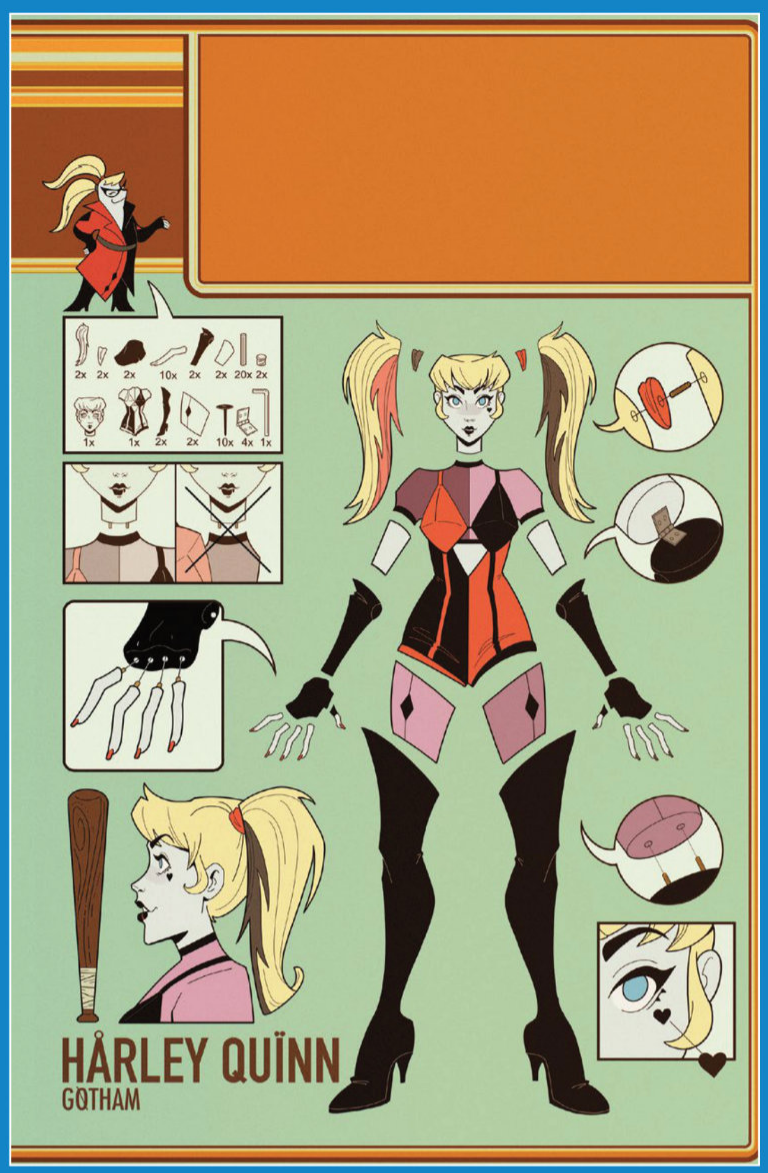

SCHEMING IN PARADISE!

ALL IN
POISON IVY #51

Written by **G. WILLOW WILSON**
Art by **PIUS BAK**
Cover by **JESSICA FONG**
Variant covers by **NOOBOVICH, KYUYONG EOM, and MANNY VINCENT CARBONILLA**
Foil variant cover by **TAURIN CLARKE**
$3.99 US | 48 pages | Variant $4.99 US (card stock) | Variant $6.99 US (foil)
ON SALE 1/6/27

Welcome to Havendale. A rural blip on the map where nothing much happens. Just miles of farmland, people making an honest day's living working the land, and a charming new resident named Pam. It's a new day in Poison Ivy's life, full of new friends, a new home, and most important of all— a new target for all her most violent tendencies. Hope you're ready because things are about to get messy.


NOOBOVICH VARIANT

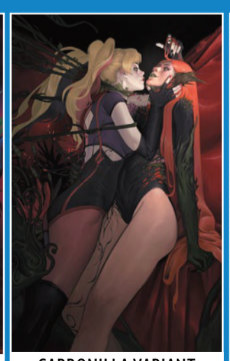
CARBONILLA VARIANT

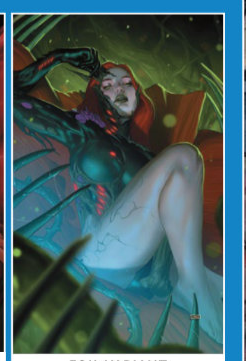
FOIL VARIANT

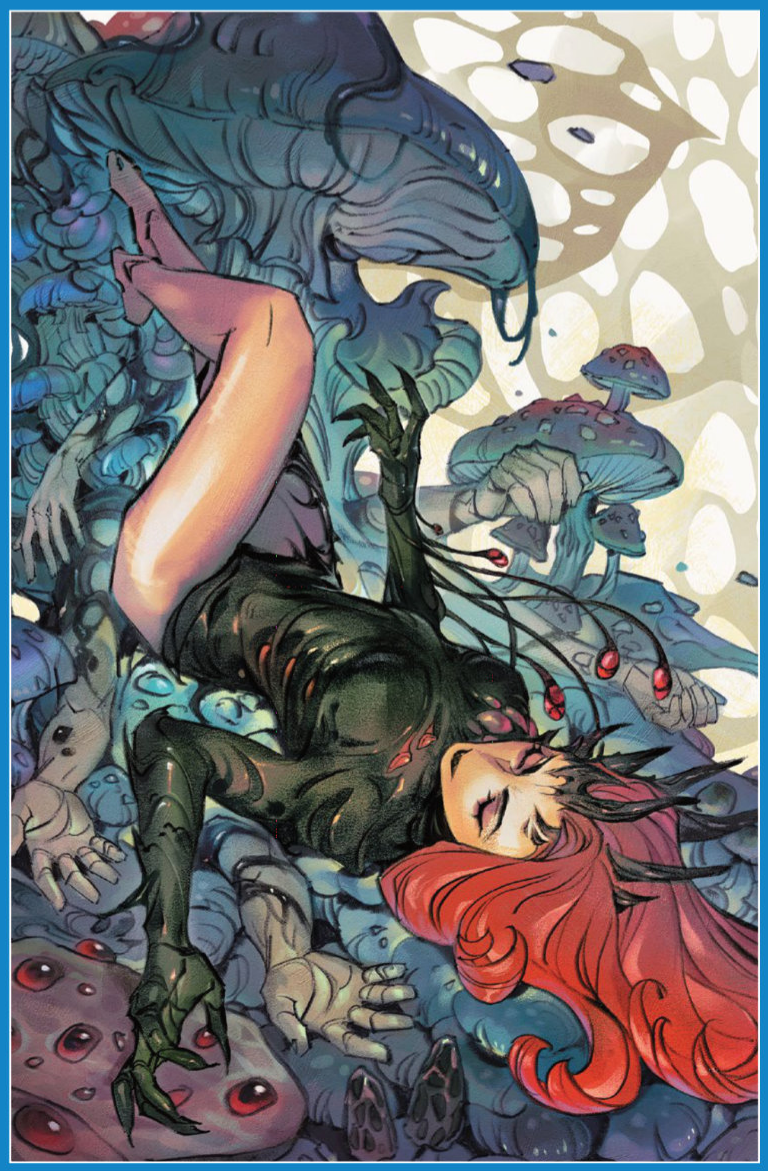



FATHER KNOWS BEST...?!

ALL IN
BATGIRL #27

Written by **TATE BROMBAL**
Art by **TAKESHI MIYAZAWA**
Cover by **DAVID TALASKI**
Variant cover by **SEBA FIUMARA**
$3.99 US | 32 pages | Variant $4.99 US (card stock)
ON SALE 1/6/27

David Cain is on the hunt, and Batgirl is always one step ahead. But how long can she stay there? This Cain family reunion is about to get bloodier!

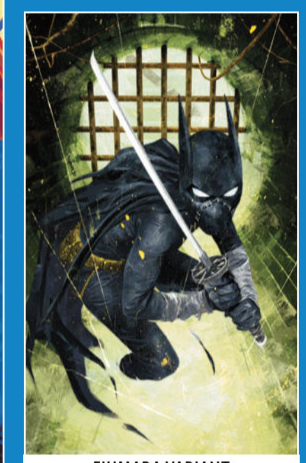

FIUMARA VARIANT



"CLARK KENT: MURDERER" CONTINUES!

ALL IN
DETECTIVE COMICS #1117

Written by **TOM TAYLOR**
Art and cover by **MIKEL JANÍN**
Variant covers by **TONY HARRIS and SETH MANN**
Sweater Weather variant cover by **DAN MORA**
$4.99 US | 32 pages | Variant $5.99 US (card stock)
ON SALE 1/20/27

The Dark Knight Detective teams up with The Question in his quest to clear Clark Kent's name. But what they uncover may prove to put both Clark and all of Smallville in mortal danger. Tom Taylor and Mikel Janín's shocking arc continues and begs the question: How far will Batman go to save his friend?

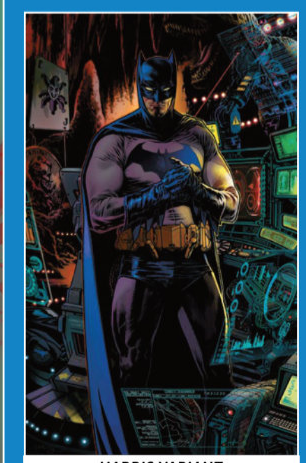

HARRIS VARIANT

THE PENULTIMATE CHAPTER OF "LEX LUTHOR: YEAR ONE"!

ALL IN ACTION COMICS #1106

Written by **MARK WAID**
Art by **PATRICIO DELPECHE**
Cover by **CHRIS BRUNNER**
Variant covers by **RYAN SOOK and FEDE MELE**
Foil variant cover by **ALEX ECKMAN-LAWN**
$4.99 US | 32 pages | Variant $5.99 US (card stock) | Variant $7.99 US (foil)
ON SALE 1/13/27

Superboy and Lex Luthor have become friends—but the Kents suspect there's more to Luthor's motives than simple friendship. And what's that weird green glow coming from Lex's school locker?



SOOK VARIANT


MELE VARIANT

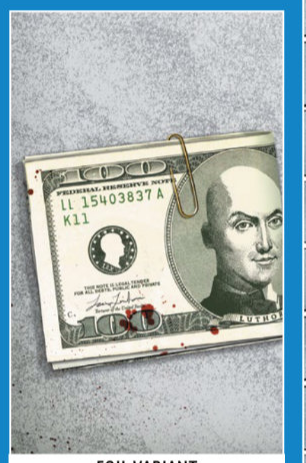
FOIL VARIANT

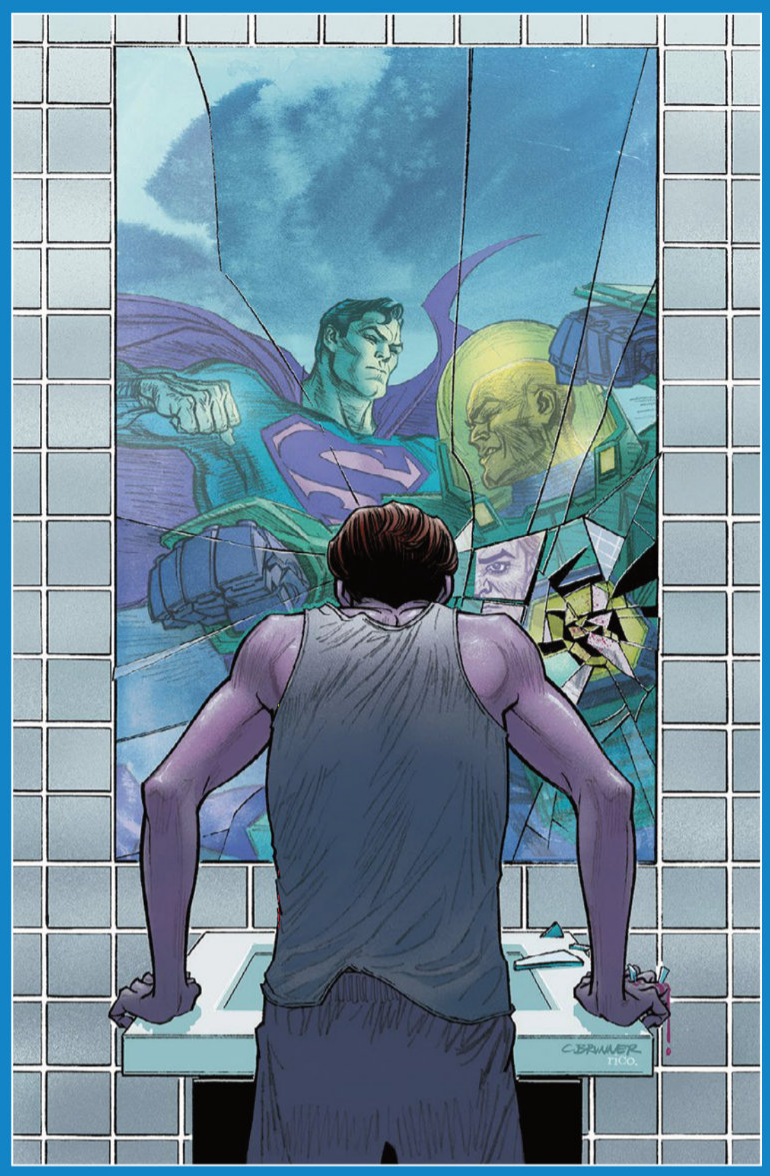

HIDE YOUR EXPENDABLE CHARACTERS— SUPERBOY-PRIME IS BACK BY POPULAR DEMAND!

ALL IN SUPERBOY-PRIME SPECIAL #1

Written by **JOSHUA WILLIAMSON**
Art and cover by **DAN MORA**
Variant covers by **MATÍAS BERGARA, MICO SUAYAN, and ARIEL OLIVETTI**
Foil variant cover by **TIRSO**
Kevin Smith Celebrity Cameo variant cover by **DAN MORA**
$5.99 US | 48 pages | Variant $6.99 US (card stock) | Variant $8.99 US (foil)
ON SALE 1/27/27

The bad boy of DC Comics, Superboy-Prime, wants to find his way home without punching reality. His search takes him into dangerous corners of the comics he loves! But one classic Superman villain wants revenge on Prime for stealing his thunder!

Can the original Wednesday Warrior finally make amends with the heroes he's hurt? Is Figurehead of F.O.C. ready to punch reality to send himself home?!

Find out in the *t*, true believer!


BERGARA VARIANT



SUAYAN VARIANT


OLIVETTI VARIANT



CAMEO VARIANT

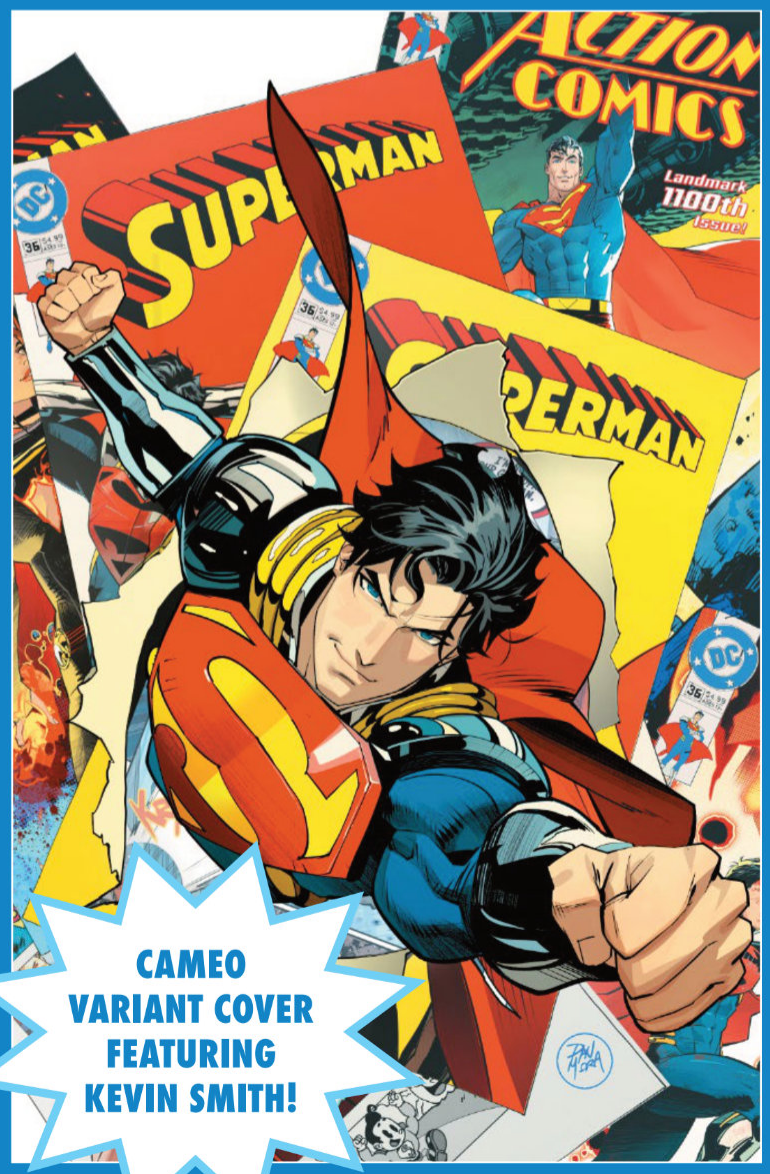

CAMEO VARIANT COVER FEATURING KEVIN SMITH!



NEKRON RISES! AS A FRIEND OF SUPERMAN FALLS!

ALL IN SUPERMAN #46

Written by **JOSHUA WILLIAMSON**
Art and cover by **XERMÁNICO**
Variant covers by **JONBOY MEYERS and DON AGUILLO**
Two-part connecting variant covers by **MARK SPEARS**
Sweater weather variant by **DAVID TALASKI**
$4.99 US | 32 pages | Variant $5.99 US (card stock)
ON SALE 1/27/27

If Superman wants to reverse the shocking death of one of his closest friends, he must battle the resurrected Nekron! But you don't get Black Lanterns without... zombies! It's up to Marilyn Moonlight and Silver Banshee to hold back the hordes of zombies about to flood into Metropolis.

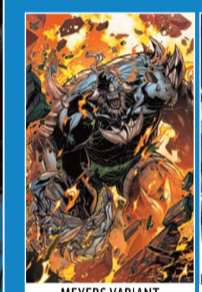
MEYERS VARIANT


AGUILLO VARIANT

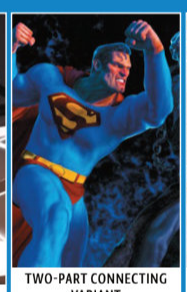
TWO-PART CONNECTING VARIANT


TWO-PART CONNECTING VARIANT


SWEATER WEATHER VARIANT



ONE ADVENTURE SEEN THROUGH TWO DIFFERENT SETS OF SUPER-EYES!

ALL IN SUPERMAN UNLIMITED #21

Written by **DAN SLOTT**
Art and cover by **LUCAS MEYER**
Variant covers by **ANGELA WU and BELÉN ORTEGA**
$4.99 US | 32 pages | Variant $5.99 US (card stock)
ON SALE 1/20/27

Superman and Tomorrow Man can see anything from ultraviolet to infrared. They both have microscopic and telescopic vision. And they can see through everything except lead. But can they see what's about to destroy National City before it's too late? Also in this issue: a new superpower for Tomorrow Man?! A power that even his father doesn't have?! Get ready, Super-fans, you'll have to update Jon Kent's DC *Who's Who* entry after this one!


WU VARIANT


ORTEGA VARIANT

POWERLESS!

ALL IN SUPERGIRL #21

Written by **SOPHIE CAMPBELL**
Art by **IG GUARA**
Cover by **SOPHIE CAMPBELL**
Variant covers by **MIRKA ANDOLFO, RIAN GONZALES, and DON AGUILLO**
Sweater Weather variant cover by **TOKI TOKORO**
$3.99 US | 32 pages | Variant $4.99 US (card stock)
ON SALE 1/13/27

Word's out that Kara's superpowers are gone, and she's about to get mobbed...by a gang of friends who want to help her get them back! Natasha Irons, Bleez, Equinox, and more! It's overwhelming. It's possibly calamitous when a portal to the Faerie Realm releases the evil leprechaun L. Finn! And if that's not enough darkness and mystery for you, Nightflame's preparing a dark ritual in which a key ingredient is... Kara Zor-El!

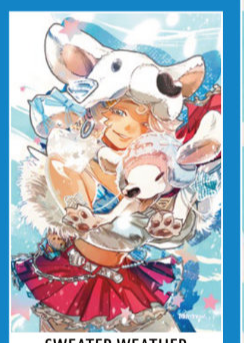
SWEATER WEATHER VARIANT



GONZALES VARIANT

THE YEAR OF WONDER BEGINS!

ALL IN WONDER WOMAN #41

Written by **LOUISE SIMONSON**
Art by **CIAN TORMEY**
Cover by **RYAN SOOK**
Variant covers by **DANIEL SAMPERE, WALTER SIMONSON, and CIAN TORMEY**
Foil variant cover by **DAVID NAKAYAMA**
Sweater Weather variant cover by **ALEXANDER LOZANO**
$4.99 US | 32 pages | Variant $5.99 US (card stock)
ON SALE 1/20/27

In celebration of the Amazon Princess, DC embarks on an unforgettable year of stories crafted by superstar creators. First up, the legendary Louise Simonson and astonishing artist Cian Tormey establish a new status quo for Diana and her world as she looks to abolish the Amazon Safety Act that had banned her sisters from the shores of Man's World for so long. But are the Amazons ready to return, or have they given up on saving mankind from itself?



SAMPERE VARIANT

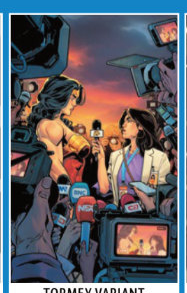
TORMEY VARIANT


FOIL VARIANT

NOT FINAL COVER





CELEBRATING 50 YEARS OF BLACK LIGHTNING!

ALL IN

DC POWER: BLACK LIGHTNING 50TH ANNIVERSARY SPECIAL

Written by **JENNY ISABELLA, BRANDON THOMAS, DANNY LORE, GREGORY ANDERSON ELYSÉE, and AL LETSON**
Art by **FICO OSSIO, KAREN S. DARBOE, DARRYL BANKS, and SEDAT ÖZGEN**
Cover by **EDWIN GALMON**
Variant covers by **FICO OSSIO and TREVOR VON EEDEN**
Glow-in-the-dark variant cover by **CULLY HAMNER**
$5.99 US | 48 pages | Variant $5.99 US (card stock)
ON SALE 1/27/27

Jefferson Pierce is many things: a father, an educator, and the hero known as Black Lightning. He's saved the world countless times, but with another battle for the fate of the world looming on the horizon, is there still time to mend his relationship with his ex-wife Lynn Stewart?

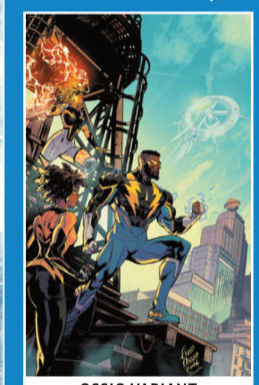
OSSIO VARIANT


GLOW-IN-THE-DARK VARIANT

Dive deeper into Black Lightning's Omega Prophecy as he's entrusted to protect Metropolis while Superman is away, but can he hold everything together as his nemesis plots his demise from the shadows? Jenny Isabella returns to the character she created, teaming up with Brandon Thomas, Fico Ossio, and a lineup of electrifying creators to celebrate the enduring legacy of Black Lightning!



THE FROZEN EMPRESS COMETH!

ALL IN

JUSTICE LEAGUE: ARCTIC ATTACK SPECIAL #1

Written by **STEPHANIE WILLIAMS**
Art and cover by **DEXTER SOY**
Variant covers by **TAURIN CLARKE, DANIELE DI NICUOLO, and INHYUK LEE**
$5.99 US | 48 pages | Variant $4.99 US (card stock)
ON SALE 1/27/2027

When the Wonder Girl's covert mission to retrieve stolen purple ray tech goes sideways, Donna Troy must assemble an unconventional team of cool-headed heroes and villains to down the undead Frozen Empress before she plunges humanity into a frosty grave! Rising stars Stephanie Williams and Dexter Soy take the helm of this frosty Justice League Special!

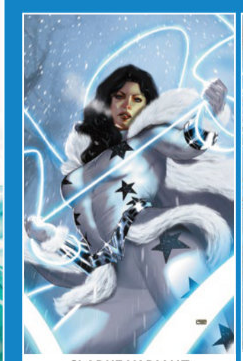
CLARKE VARIANT


DI NICUOLO VARIANT

ONCE A MAN, NOW A NEW GOD. MR. TERRIFIC ASCENDS!

ALL IN
JUSTICE LEAGUE UNLIMITED #27

Written by **MARK WAID**
Art and cover by **DAN MORA**
Variant covers by **BRUNO REDONDO, DANIEL SAMPERE, and KYUYONG EOM**
$4.99 US | 40 pages | Variant $5.99 US (card stock)
ON SALE 1/27/27

Mr. Terrific was once the third-smartest man on Earth. Now his amplified genius is about to span the cosmos as he prepares to ascend to godhood—and only the Justice League can hold him back!





REDONDO VARIANT

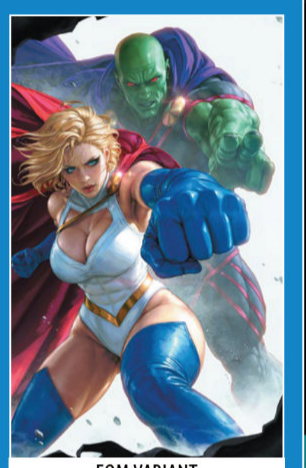

EOM VARIANT

STATIC: HUNTED!

ALL IN
NEW TITANS #43

Written by **TATE BROMBAL**
Art by **MARCUS TO**
Cover by **TAURIN CLARKE**
Variant covers by **JOE QUINONES and RAHZZAH**
$3.99 US | 32 pages | Variant $4.99 US (card stock)
ON SALE 1/20/27

After his first Titans mission in the Amazon, Virgil's big return to the public eye has put a target on his back as a new threat comes to Mount Titans to hunt him down! Meanwhile, Terra receives a royal wedding invitation from her estranged half-brother, Geo-Force, who sends her, Cyborg, and Nightwing on a secret mission to Markovia—as Donna Troy returns to keep an eye on the new recruits. But does Donna have a secret mission of her own...?





QUINONES VARIANT

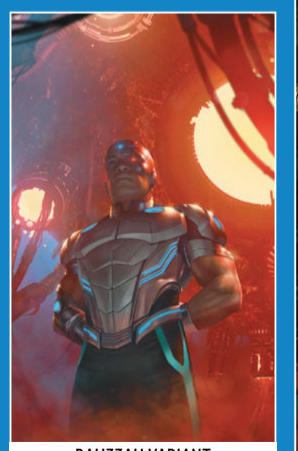

RAHZZAH VARIANT



NOT FINAL COVER

LIFE AFTER "FIRST LIGHT."

ALL IN GREEN LANTERN #43

Written by **JEREMY ADAMS**
Art and cover by **SCOTT GODLEWSKI**
Variant covers by **DUSTIN NGUYEN and KAREN S. DARBOE**
$4.99 US | 32 pages | Variant $5.99 US (card stock)
ON SALE 1/27/27

Hal Jordan has once again turned the Green Lantern Corps upside down, and Kyle Rayner has looked into his heroic origins and seen darkness. Do they return to Oa to help rebuild? Is the Corps worth rebuilding? And if they return to Earth, will Carol or Jade be waiting?



VARIANT



"FIRST LIGHT" FINALE

EXPLOSIVE CONCLUSION OF "FIRST LIGHT."

ALL IN GREEN LANTERN CORPS #24

Written by **MORGAN HAMPTON**
Art and cover by **FERNANDO PASARÍN and OCLAIR ALBERT**
Variant cover by **NATHAN SZERDY**
Paper doll variant cover by **RIAN GONZALES**
$3.99 US | 32 pages | Variant $4.99 US (card stock)
ON SALE 1/13/27

All the good the Green Lantern Corps has done, all the lives they've saved, the lives they're now protecting: Is that worth more than the life of one friendless child? What about the lives lost along the way? What do the Lanterns owe them? John Stewart and the Darkstars, Jessica Cruz and the Alpha Guardians, the brave, the bold, Black Hand, and the Light of Life all collide in a confrontation that changes the way the Lanterns operate forever.



SZERDY VARIANT



GONZALES VARIANT

EXTRA-LENGTH 25TH-ISSUE BLOWOUT!

ALL IN
EMPEROR AQUAMAN #25

Written by **JEREMY ADAMS**
Art by **JOHN TIMMS, PAOLO VILLANELLI, DAN JURGENS, DIEGO OLORTEGUI, STJEPAN ŠEJIĆ, and BRAD WALKER**
Wraparound cover by **JOHN TIMMS**
Variant covers by **JAVI FERNÁNDEZ, ED BENES, and IVAN TAO**
Foil variant cover by **TAURIN CLARKE**
$3.99 US | 32 pages | Variant $4.99 US (card stock)
ON SALE 1/13/27

The Tidal War crashes to a cataclysmic conclusion—and this ending is going to shock you! The heroes of Atlantis gather to remember their Emperor with stories known and unknown, brought to new light by his friends, family, and enemies. Join writer Jeremy Adams and series artist John Timms for this special anniversary issue, featuring guest-artists galore from across the storied history of the Master of the Seven Seas!




FERNÁNDEZ VARIANT


BENES VARIANT


FOIL VARIANT

LINDA PARK TO THE RESCUE!

ALL IN
THE FLASH #41

Written by **RYAN NORTH**
Art and cover by **GAVIN GUIDRY**
Variant covers by **RAFAEL PEREZ and MICHELE BANDINI**
$3.99 US | 32 pages | Variant $4.99 US (card stock)
ON SALE 1/27/27

With Wally out of commission, it's up to Linda Park-West to save everyone and stop this crisis from getting worse. She'll need help. But since Wally is persona non grata within the League at the moment, getting their attention will be tricky...or will it? After all, there is a League member who, famously, can be contacted on demand. All you need is a cloudy night, a rooftop, and a spotlight, right? Meanwhile, things elsewhere are rapidly going from bad to worse, and even the combined might of the League may not be enough against a threat that knows more about them than they do themselves! A mom and her kids fight to save the world in this Linda-narrated issue!


PEREZ VARIANT


BANDINI VARIANT





JOURNEY TO KANDOR!

BATMAN/SUPERMAN: WORLD'S FINEST #59

Written by **MARK WAID**
Art by **ADRIÁN GUTIÉRREZ**
Cover by **DAN MORA**
Variant covers by **ADRIÁN GUTIÉRREZ and MIRKA ANDOLFO**
$3.99 US | 32 pages | Variant $4.99 US (card stock)
ON SALE 1/20/27

Someone has been gunrunning Kryptonian weapons on Earth! To shut down the operation and save Superman's life, the World's Finest team must travel to the Bottle City of Kandor!

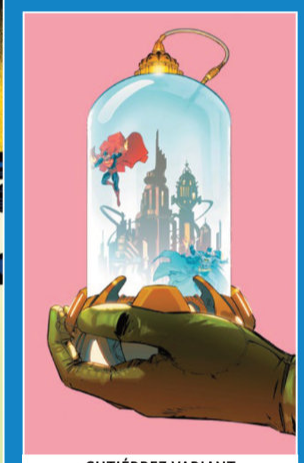

GUTIÉRREZ VARIANT

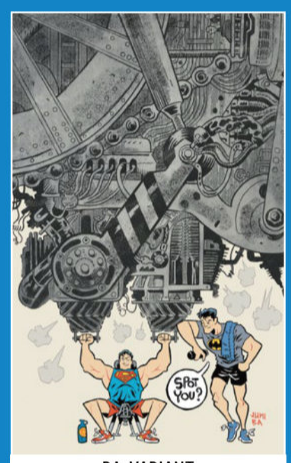

BA VARIANT



BATMAN DOWN!

BATMAN & ROBIN: YEAR ONE - DYNAMIC DUOS #6

Written by **MARK WAID and CHRIS SAMNEE**
Art and cover by **CHRIS SAMNEE**
Variant covers by **MICHAEL WALSH, BELÉN ORTEGA, and TODD NAUCK**
$4.99 US | 32 pages | 6 of 12 | Variant $5.99 US (card stock)
ON SALE 1/13/27

Robin's on the warpath after what Catwoman's accomplice did to Batman. Meanwhile the Wolf Pack is going around Gotham solidifying its grip over the criminal underworld!

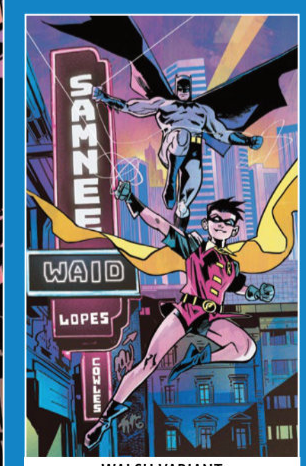

WALSH VARIANT

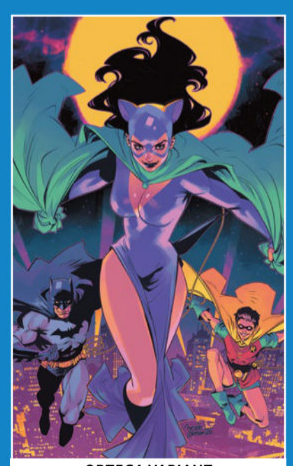

ORTEGA VARIANT



NAUCK VARIANT

WE ALL WEAR MASKS...BUT MALLORY HEADLY'S HAVE A LIFE OF THEIR OWN!



MURAKAMI VARIANT



DARNELL VARIANT



HENRICHON VARIANT

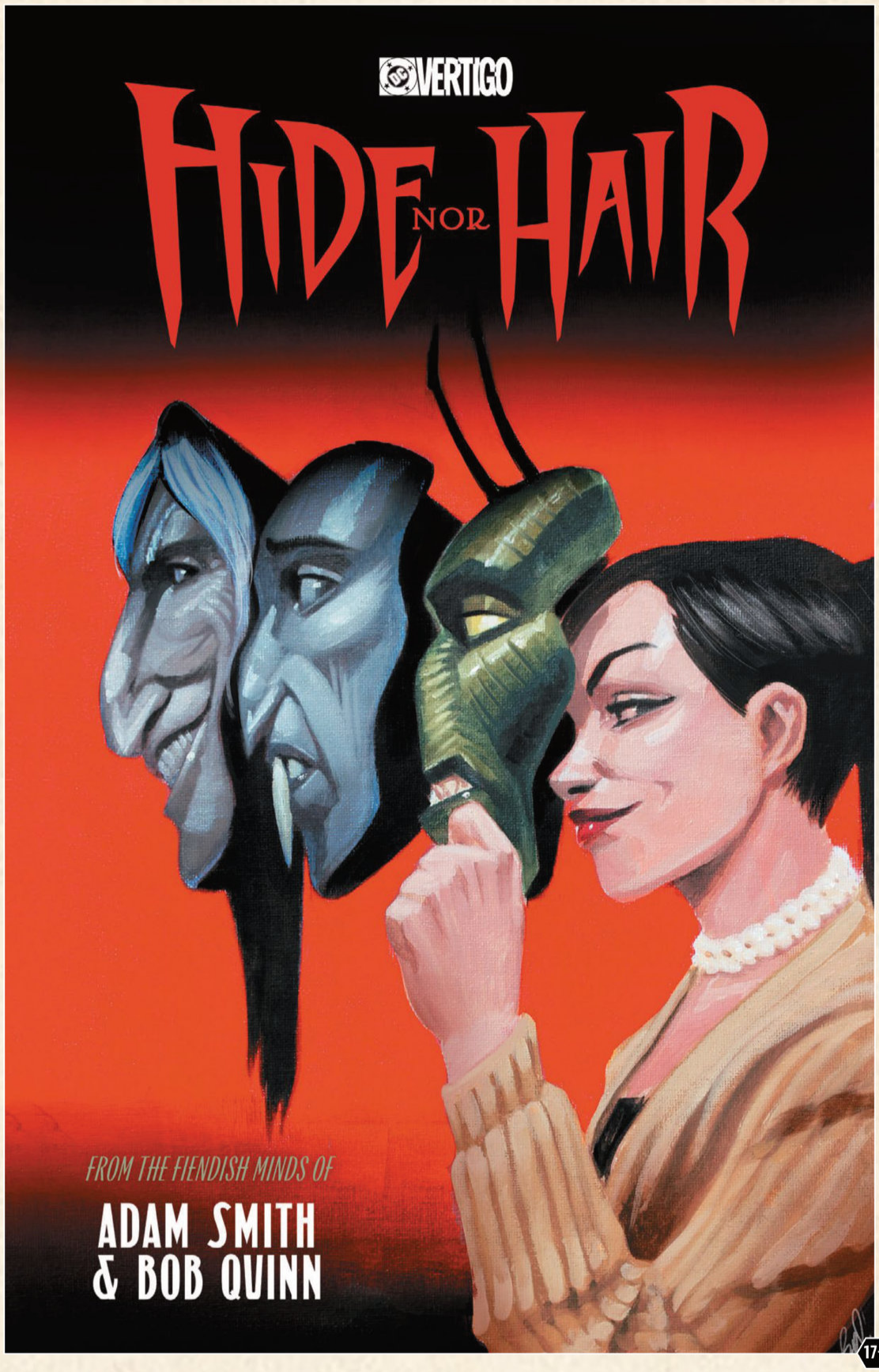

HIDE NOR HAIR #1

Written by **ADAM SMITH**
Art and cover by **BOB QUINN**
Variant covers by **REIKO MURAKAMI, JASMINE DARNELL, and NIKO HENRICHON**
$3.99 US | 40 pages | Variant $4.99 US (card stock)
ON SALE 1/6/27

Mallory Headley has always seen the magic in the world, even and perhaps especially in places others might consider strange or frightful. And in 1950s Hollywood, she's brought that vision to the big screen working on Galaxy Pictures' monster flicks, creating creature masks as a less-than-valued employee of the famed Leonard family's special effects house. Each mask has been the star of their own movie—the Thing from the Muck, Baba Yaga the witch, and Koschei the vampire—yet Mallory's never gotten due credit for her craftsmanship.

But Mallory has another secret she's carefully guarded her whole life long: The masks she makes come alive in her presence. While most of the world sees them as terrifying fictional monsters that haunt the imagination long after the credits roll, to Mallory they are her only true and very real family. And Mallory will discover the lengths to which she'll go to protect that family when someone breaks into her trailer and violently kidnaps the masks, sending her down a path of vengeance both fantastical and brutal.

NOT FINAL TRADE DRESS COVERS

NOT FINAL TRADE DRESS COVERS



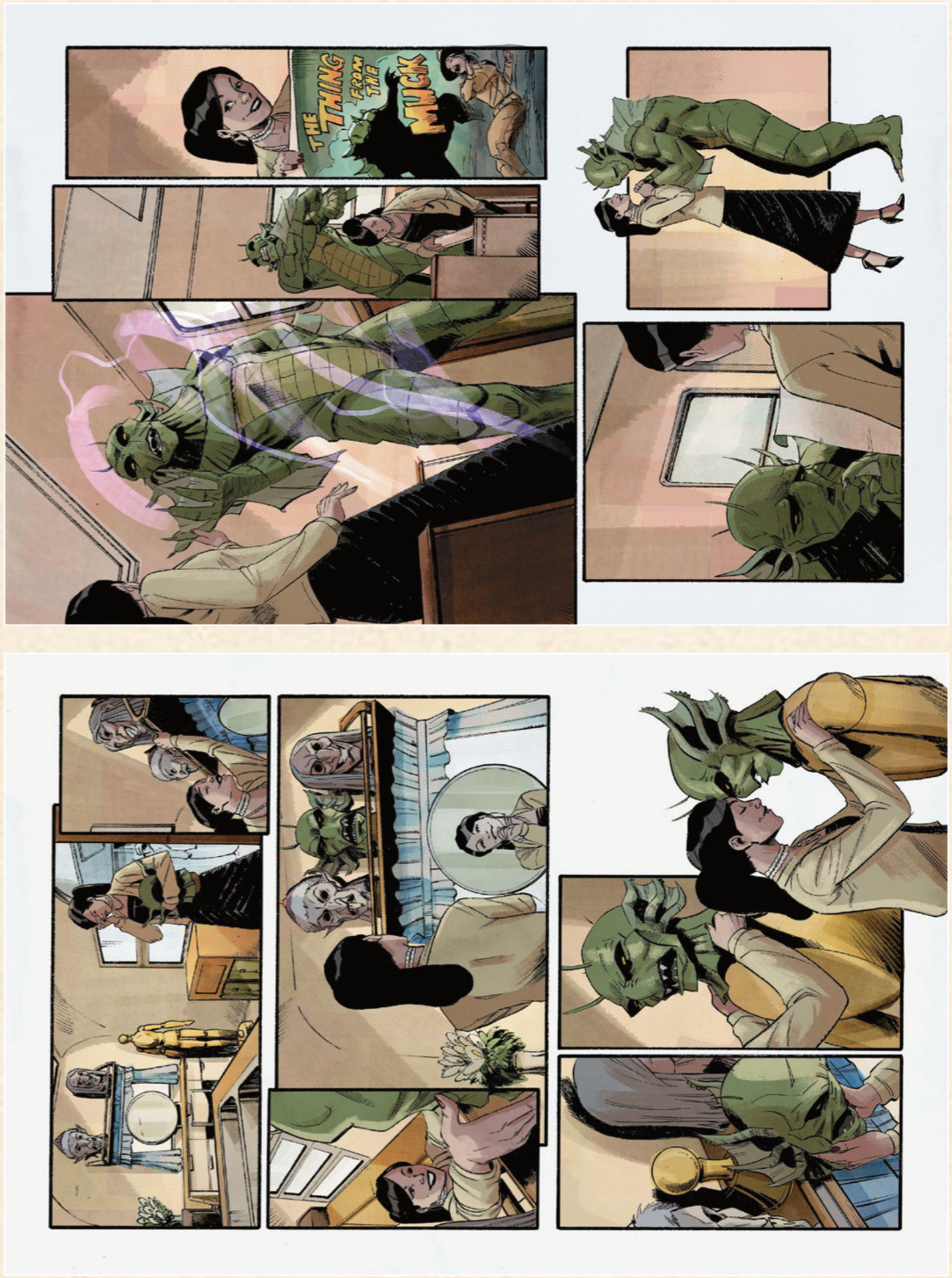

EDDIE'S ALLY HAS SOLD HIM OUT!

END OF LIFE #12

Written by **KYLE STARKS**
Art by **STEVE PUGH**
Cover by **GERALD PAREL**
Variant cover by **SARAH BASLAIM**
$3.99 US | 32 pages | Variant $4.99 US (card stock)
ON SALE 1/20/27

Eddie Stallion has made a career out of narrowly escaping trouble, but a Menagerie civil war is brewing, Karla has sold Eddie down the river, and George is in the hospital. These are problems a gun can't simply fix. But Eddie is going to be offered a silver bullet...there's just one catch. And it's going to suck for Eddie.



BASLAIM VARIANT



17+

POKE'S WORLD COMES APART!

BLEEDING HEARTS #11

Written by **DENIZ CAMP**
Art and cover by **STIPAN MORIAN**
Variant cover by **MARTIN SIMMONDS**
$3.99 US | 32 pages | Variant $4.99 US (card stock)
ON SALE 1/13/27

Hysteria sweeps through northern zombiedom as the mysterious "zombie hunter" claims victim after victim! The Hordes are in chaos, and undead society is tearing itself apart with fear and suspicion...and it's all Poke's fault! But Poke and friends have their own problems—the Sniffer has them cornered. Worse, he's got a nose for secrets and an ear for heartbeats. Will Poke's true nature be revealed to the Horde? What will he do to save himself? Maybe Cara was right the first time...the heart LIES.



SIMMONDS VARIANT

17+

NOT FINAL TRADE DRESS COVERS



THE EXPLOSIVE FINALE!

BLACK TOWER: THE RAVEN CONSPIRACY #6

Written by **RAM V**
Art and cover by **MIKE PERKINS**
Variant cover by **ANAND RK**
$3.99 US | 32 pages | 6 of 6 | Variant $4.99 US (card stock)
ON SALE 1/27/27

Munnin has made his move, London is in chaos, and Black Tower are on the back foot...and if their mysterious rival gets his hands on the most powerful magical artifact in England, there's no way to stop the forces he'll unleash! The first Black Tower adventure concludes here!



NOT FINAL COVER

THE SHOCKING CONCLUSION...AND THE START OF SOMETHING MORE!

100 BULLETS: THE US OF ANGER #7

Written by **BRIAN AZZARELLO**
Art by **EDUARDO RISSO**
Cover by **DAVE JOHNSON**
Variant cover by **BECKY CLOONAN**
$3.99 US | 32 pages | 7 of 7 | Variant $4.99 US (card stock)
ON SALE 1/6/27

Lono and Loop have been on a collision course for weeks...can either one survive the impact? The sparks that fly here set off a blaze that will burn through *100 Bullets: Enemigos*, a new seven-issue miniseries coming in 2027!

NOT FINAL TRADE DRESS COVERS

A BRAND-NEW ELSEWORLDS EPIC FROM ALL-STARS DAN WATTERS AND KYLE HOTZ!



BARENDS VARIANT



BEACH VARIANT



WOOD VARIANT



GREEN LANTERN: DOOMED COSMOS #1

Written by **DAN WATTERS**
Art and cover by **KYLE HOTZ**
Variant covers by **BJÖRN BARENDS, STEVE BEACH, and ASHLEY WOOD**
Foil variant cover by **BJÖRN BARENDS**
$4.99 US | 32 pages | Variant $5.99 US (card stock) | Variant $7.99 US (foil)
ON SALE 1/20/27

In an Elseworld far from what we know, the Empire of Humanity continues its centuries-long conquest of the universe. They will stop at nothing, laying siege to the cosmos planet by planet, until all kneel to the might of the human race. Only the Green Lantern Corps dare oppose the human scourge.

No human has ever fought for the Corps...until now. Witness Hal Jordan's epic, blood-soaked odyssey that will take him across the burning ruins of a DC Universe unlike any you've ever seen before. He will stop at nothing to attain peace, even if it means taking the fight to the very shores of Hell itself.

ELSEWORLDS





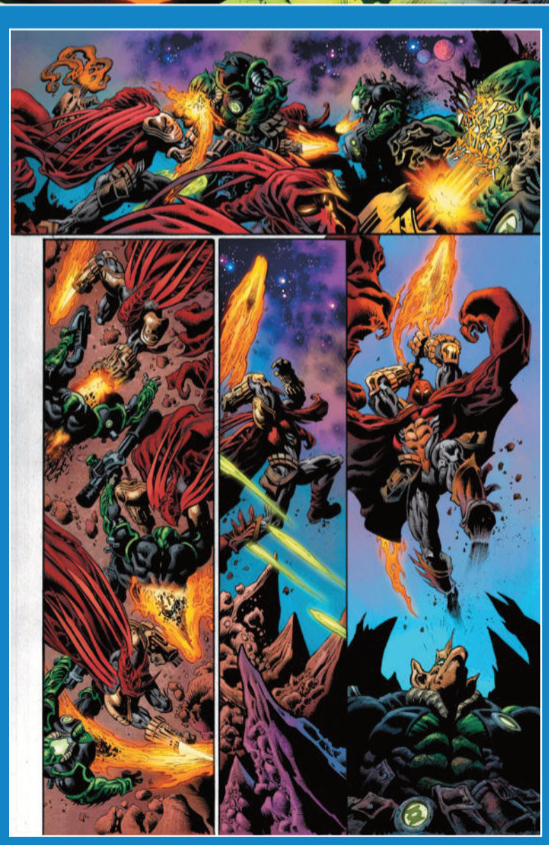



LUTHOR'S PLANS ARE SET IN MOTION!

SUPERMAN: THE STRANGER #5

Written by **WES CRAIG**
Art and cover by **WES CRAIG**
Variant covers by **JULIAN TOTINO TEDESCO and FRANCESCO FRANCAVILLA**
$4.99 US | 32 pages | Variant $5.99 (card stock)
ON SALE 1/6/27

Luthor begins making moves to enact his plan for American supremacy and Superman is still on his back foot after his run-in with the megalomaniac. Can Superman stand his ground and face down Luthor's master plans?




TEDESCO VARIANT



FRANCAVILLA VARIANT

LOVE IS IN THE...SWAMP?
HEY, EVEN CRYPTIDS DESERVE LOVE!

DC'S CRAZY LITTLE SWAMP THING CALLED LOVE #1

Written by **GUSTAVO DUARTE, MARY HALPERN-GRASER, YANN KREHL, TIM SEELEY, ASHLEY ALLEN, and more**
Art by **GUSTAVO DUARTE, AARON CONLEY, STEVE LIEBER, and more**
Cover by **AMANDA CONNER**
Variant cover by **FRANK CHO and FAN YANG**
$9.99 US | 80 pages | All covers card stock
ON SALE 2/4/27

Whether you're happily in love, forever single, or in the throes of a situationship with a werewolf, this latest round of stories will get you in the mood...for comics! Including Klarion, Harley Quinn and Poison Ivy, Detective Chimp and Lois Lane, and more, there's a story for all creatures to love.

Talented writers and artists like Ashley Allen, Tim Seeley, Steve Lieber, Trung Nguyen, and more are ready to cast a love spell on a vampire or perform a tarot reading about that cute ghost. So, if you've been looking for love in all the wrong places, quit looking and pick up a copy of *DC's Crazy Little Swamp Thing Called Love*!





GOTHAM CITY SIRENS #1 FACSIMILE EDITION

Written by **PAUL DINI**
Art and cover by **GUILLEM MARCH**
Variant cover by **GUILLEM MARCH**
Blank Sketch Cover
$3.99 US | 32 Pages | Variant $5.99 US (card stock)
ON SALE 1/6/27

After literally having her heart broken (and then stitched back together by the greatest doctors in the superhero community), Catwoman is off her game and making the kinds of mistakes that might get her killed. When a timely save from Poison Ivy—and the chaotic arrival of Harley Quinn—leads to the possibility of all three teaming up in an increasingly dangerous Gotham, there's only one question left to resolve: Can they trust one another?



TALES OF THE GREEN LANTERN CORPS #1 FACSIMILE EDITION

Written by **MIKE W. BARR**
Art by **JOE STATON**
Cover by **BRIAN BOLLAND**
Variant cover by **BRIAN BOLLAND**
$3.99 US | 32 Pages | Variant $4.99 US (card stock)
ON SALE 1/6/27

"For years beyond numbering, they have defended the universe against undying evil! Now, at last, the tales of their heroism can be told..." So begins this classic telling of the history of the Green Lanterns, as the entirety of their 3,600-strong corps is called back to the planet Oa, home of the Guardians of the Universe, to face the return of Krona, their most ancient enemy.

OZYMANDIAS: ATTACKED!

WATCHMEN #4 FACSIMILE EDITION

Written by **ALAN MOORE**
Art and cover by **DAVE GIBBONS**
Foil variant cover by **DAVE GIBBONS** ($6.99 US)
Blank sketch cover ($4.99 US)
$3.99 US | 32 pages
ON SALE 1/27/27

Rorschach continues his investigation into the murder of the Comedian, making an unannounced late-night visit to the home of former super-villain Moloch. Dan offers Laurie a place to stay, Ozymandias fights off a would-be attacker at his corporate headquarters, and as the authorities finally close in around a long-sought target, the minute hand ticks ever closer to midnight...



WHAT'S AHEAD: BRAND-NEW MADNESS!

MAD MAGAZINE #604

Written by **THE USUAL GANG OF IDIOTS**
Cover by **A NON-A.I. IDIOT**
$5.99 US | 56 pages
ON SALE 2/10/27

The headlines are head-spinning—so feed your head with *MAD* instead! Issue #604 offers up *new* editions of everyone's favorite *MAD* features: Spy vs. Spy, cartoons by Sergio Aragonés, a back-cover Fold In by Johnny Sampson, and other *freshly created* pieces. Plus, you'll get a curated selection of soul-soothing classics from the *MAD* archives that will take you back to simpler crazy times!

Let this hilarious issue entertain you when it's too scary to scroll the news!

What's more, it's *MAD*'s 75th *year* of publication—don't miss it!

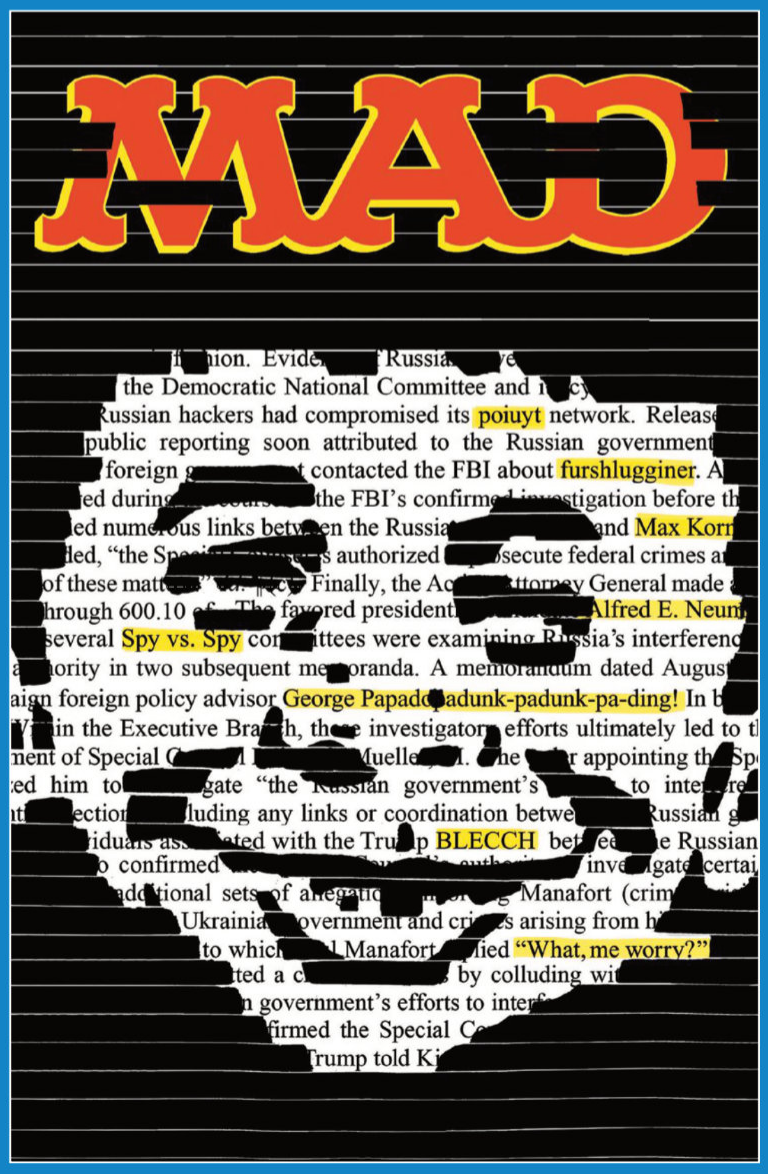

32 NOT FINAL TRADE DRESS COVERS

FOUR CLASSIC GOTHAM CITY STORIES JOIN THE DC "START HERE" PROGRAM!

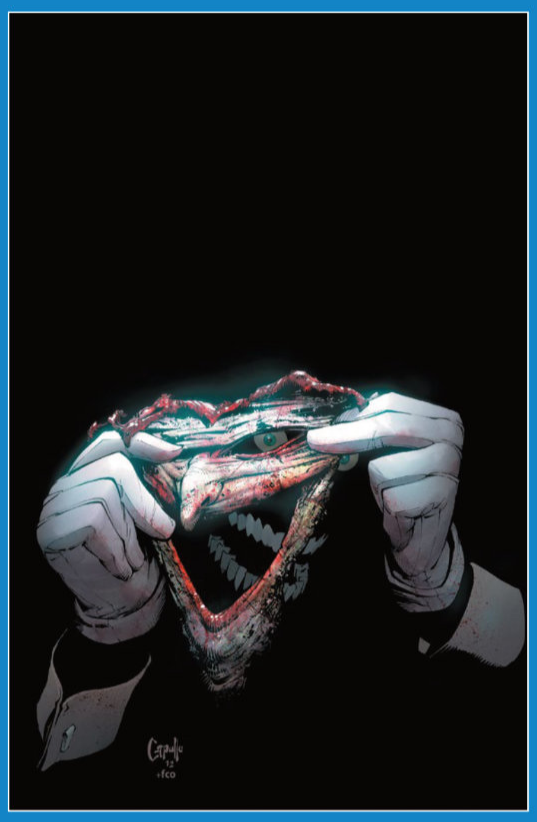

BATMAN: DEATH OF THE FAMILY #1
Written by **SCOTT SNYDER**
Art by **GREG CAPULLO**



BATMAN: THE LONG HALLOWEEN #1
Written by **JEPH LOEB**
Art by **TIM SALE**



BATMAN & SON #1
Written by **GRANT MORRISON**
Art by **ANDY KUBERT**



HARLEY QUINN #1
Written by **KARL KESEL**
Art by **TERRY DODSON**

THE LION KING #10

FC | All Cardstock Covers | 32 pages | Adventure | $4.99 | Teen | 1/27/27

writer: Edwin Galmon
artist: George Kambadais
covers: Edwin Galmon (A)
Storybook Art (B)
Ciro Cangialosi (C)
Wrapping Paper (D)

Wrapping Paper (E/RI-Virgin)
Ciro Cangialosi (F/RI-Virgin)
Storybook Art (G/RI-Virgin)
Edwin Galmon (H/RI-Virgin)

GET READY FOR... "ZAZU'S DAY"!

At last, it's time for Zazu to take center stage! The king's majordomo work is never done…this hornbill is always busy updating Mufasa on the kingdom, keeping the rambunctious Simba out of trouble, receiving updates from his network of moles… but when a major threat arises and Mufasa is nowhere to be found, how's a little ornery bird supposed to save the day, all on his own? It's "Zazu's Day," from writer/artist EDWIN GALMON!



Edwin Galmon cover A

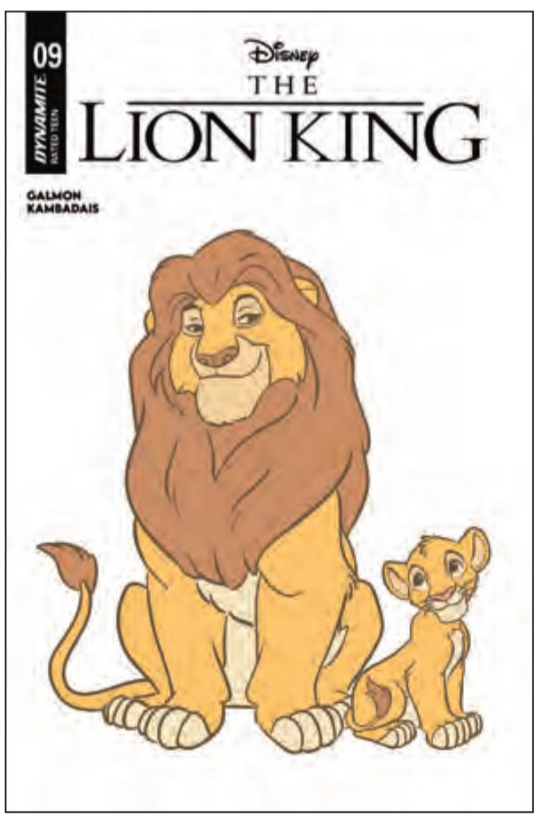

Storybook Art cover B – previous cover shown



Ciro Cangialosi cover C – previous cover shown



Wrapping Paper cover D – previous cover shown

The Lion King ™ & © 2026 Disney Enterprises, Inc. All Rights Reserved. The Disney Logo is ™ and © Disney, Inc. All Rights Reserved.

STITCH #11

FC | All Cardstock Covers | 32 pages | Adventure | $4.99 | Teen | 1/27/27

writer: Connor Ratliff and James III
artist: Greta Xella
covers: Alessandro Ranaldi (A)
Stephen Byrne (B)
Ciro Cangialosi (C)
Storybook Art (D)

Storybook Art (E/RI-Virgin)
Ciro Cangialosi (F/RI-Virgin)
Stephen Byrne (G/RI-Virgin)
Alessandro Ranaldi (H/RI-Virgin)

STITCH HAS BEEN CROWNED KING OF THE SQUIRREL PLANET!

Hey, question: Do you think Stitch looks like a squirrel? Kind of? Just a little? No? Huh. Okay. Just asking, cuz there's a planet that celebrates Squirrel Appreciation Day, and they've crowned Stitch king because they think he looks like a big squirrel! But there might be trouble if Stitch starts messing stuff up and they realize that he's (spoiler) not even a squirrel at all!



Alessandro Ranaldi cover A



Stephen Byrne cover B

COVER REVEAL COMING SOON!

Ciro Cangialosi cover C



Storybook Art cover D

Stitch ™ & © 2026 Disney Enterprises, Inc. All Rights Reserved. The Disney Logo is ™ and © Disney, Inc. All Rights Reserved.

TALESPIN #6

FC | All Cardstock Covers | 32 pages | Adventure | $4.99 | Teen | 1/6/27

writer: Amanda Deibert
artist: Carlo Lauro
covers: Carlo Lauro (A)
Cat Staggs (B)
Carlo Lauro Color Bleed (C)
Ciro Cangialosi (D)

Ciro Cangialosi (E/RI-Virgin)
Carlo Lauro Color Bleed (F/RI-Virgin)
Cat Staggs (G/RI-Virgin)
Carlo Lauro (H/RI-Virgin)

NO ONE CAN FIND KIT – AND HE COULD BE IN DANGER!

Baloo and Rebecca can't find Kit anywhere! Last seen in the company of a shady pilot, the youngest member of the Higher for Hire team could be in trouble – but getting information on his whereabouts won't be easy…and it could lead to even greater danger!



Carlo Lauro cover A



Cat Staggs cover B



Carlo Lauro Color Bleed cover C



Ciro Cangialosi cover D
– previous Character Design cover shown

Talespin ™ & © 2026 Disney Enterprises, Inc. All Rights Reserved. The Disney Logo is ™ and © Disney, Inc. All Rights Reserved.

DYNAMITE DISPATCHES #20

FC | 48 pages | Catalog | PI | Teen | 1/27/27

Soliciting Dynamite items on sale in April!

Tell your retailer you want a copy of DYNAMITE DISPATCHES every month!

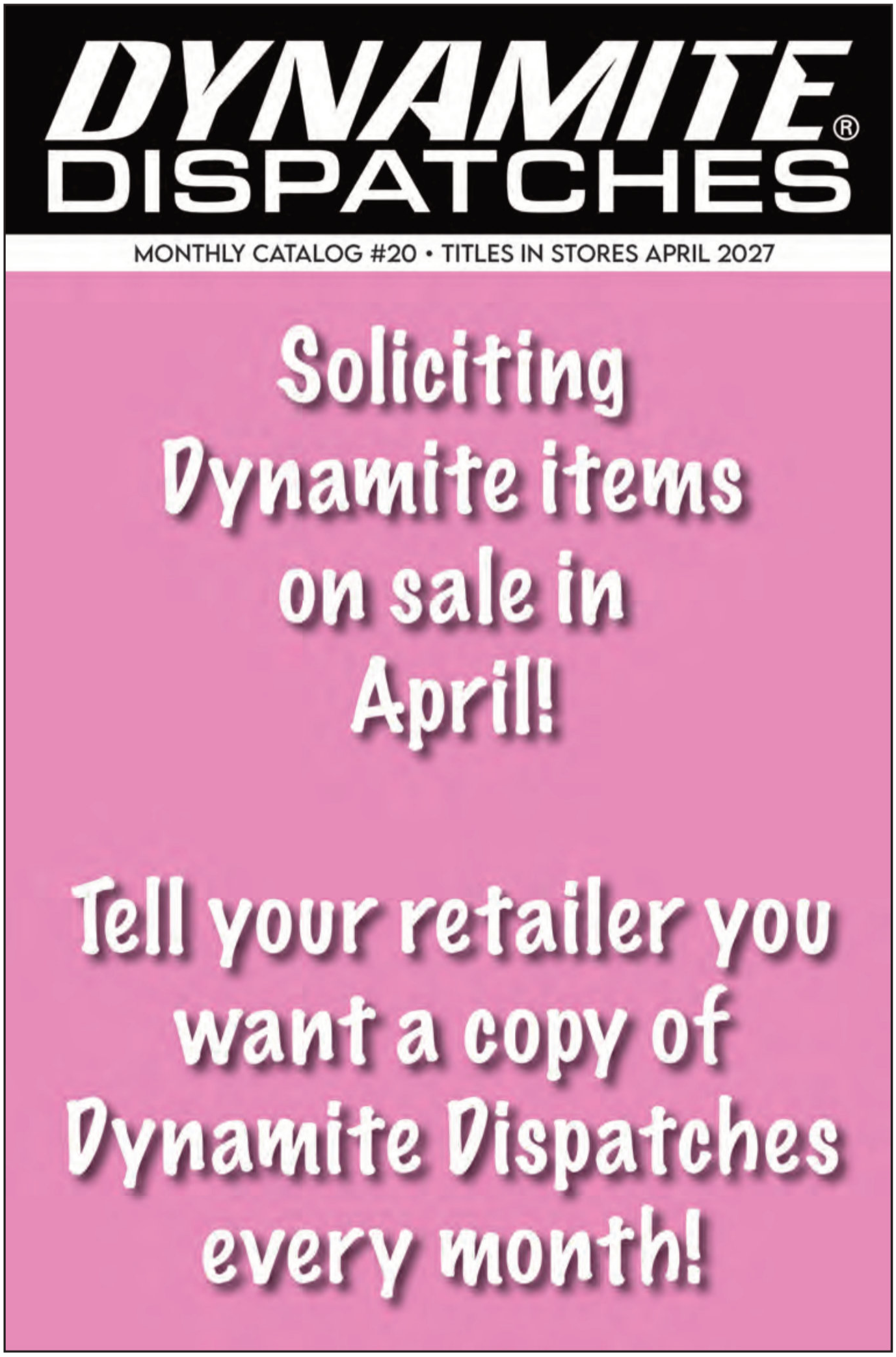

DYNAMITE®
JANUARY 2027 CHECKLIST

STORE NAME _____

CUSTOMER NAME _____

ON SALE JANUARY 6, 2027

- BEN 10 #8 **COVERS** **A**__ **B**__ **C**__ **D**__ **E**__ **F** (METAL PREMIUM)__
  G (LTD VIRGIN)_ **H** (ATLAS EDITION SIGNED)_ **I** (PREMIUM MYSTERY BLIND BAG)__
  INCV COVERS **J** (1:10 VIRGIN)__ **K** (1:15 VIRGIN)__ **L** (1:15 VIRGIN)__
  M (1:20 VIRGIN)__ **N** (1:50 SIGNED EDITION)__

- RED SONJA / BARBARELLA #3 **COVERS** **A**__ **B**__ **C**__ **D**__ **E**__
  F (METAL PREMIUM)__ **G** (LTD VIRGIN)__
  INCV COVERS **H** (1:10 VIRGIN)__ **I** (1:10 VIRGIN)__ **J** (1:15 VIRGIN)__ **K** (1:20 VIRGIN)__

- SABRINA THE TEENAGE WITCH / VAMPIRELLA #2 **COVERS** **A**__ **B**__ **C**__ **D**__ **E**__
  F (METAL PREMIUM)__ **G** (LTD VIRGIN)__
  INCV COVERS **H** (1:10 PENCILS)__ **I** (1:15 VIRGIN)__ **J** (1:15 LINE ART)__ **K** (1:20 VIRGIN)__

- TALESPIN #6 **COVERS** **A**__ **B**__ **C**__ **D**__
  INCV COVERS **E** (1:5 VIRGIN)__ **F** (1:5 VIRGIN)__ **G** (1:7 VIRGIN)__ **h** (1:10 VIRGIN)__

- THUNDERCATS '85 #1 **COVERS** **A**__ **B**__ **C**__ **D**__ **E** (BLANK AUTHENTIX)__
  F (METAL PREMIUM)__ **G** (LTD VIRGIN)__ **H** (PREMIUM MYSTERY BLIND BAG)__
  I (ATLAS EDITION SIGNED)__
  INCV COVERS **J** (1:10 VIRGIN)__ **K** (1:10 LINE ART)__ **L** (1:15 VIRGIN)__ **M** (1:20 VIRGIN)__

ON SALE JANUARY 13, 2027

- ALADDIN #7 **COVERS** **A**__ **B**__ **C**__ **D**__
  INCV COVERS **E** (1:7 VIRGIN)__ **F** (1:7 VIRGIN)__ **G** (1:10 VIRGIN)__ **H** (1:10 VIRGIN)__

- RED SONJA: SHE-DEVIL WITH A SWORD #9 **COVERS** **A**__ **B**__ **C**__ **D**__ **E**__ **F** (METAL PREMIUM)__
  G (LTD VIRGIN)__
  INCV COVERS **H** (1:10 VIRGIN)__ **I** (1:10 VIRGIN)__ **J** (1:15 VIRGIN)__ **K** (1:20 VIRGIN)__

- RED SONJA 80-PAGE GIANT #1 **COVERS** **A**__ **B**__

- SUPERNATURAL: DEAN WINCHESTER #4 **COVERS** **A**__ **B**__ **C**__ **D**__ **E**__
  F (LTD VIRGIN)__ **G** (LTD VIRGIN)__
  INCV COVERS **H** (1:10 VIRGIN)__ **I** (1:15 VIRGIN)__ **J** (1:15 VIRGIN)__

- VAMPIRELLA 80-PAGE GIANT #1 **COVERS** **A**__ **B**__

- ROBIN HOOD #3 **COVERS** **A**__ **B**__ **C**__ **D**__ **E**__ **F** (LTD VIRGIN)__
  INCV COVERS **G** (1:10 VIRGIN)__ **H** (1:10 VIRGIN)__ **I** (1:15 VIRGIN)__ **J** (1:15 VIRGIN)__

- THE X-FILES #2 **COVERS** **A**__ **B**__ **C**__ **D**__ **E**__ **F** (FOIL)__ **G** (FOIL VIRGIN)__
  H (METAL PREMIUM)__ **I** (LTD VIRGIN)__ **J** (PREMIUM MYSTERY BLIND BAG)__
  INCV COVERS **K** (1:10 FOIL)__ **L** (1:10 FOIL)__ **M** (1:10 FOIL)__ **N** (1:15 FOIL)__ **O** (1:20 VIRGIN)__
  P (1:25 VIRGIN)__ **Q** (1:30 FOIL VIRGIN)__ **R** (1:40 VIRGIN)__

DYNAMITE®
JANUARY 2027 CHECKLIST

ON SALE JANUARY 20, 2027

- ARCHIE VS. THE TERMINATOR #4 **COVERS A**__ **B**__ **C**__ **D**__
  E (METAL PREMIUM)__ **F** (LTD VIRGIN)__
  INCV COVERS G (1:10 PENCILS)__ **H** (1:15 VIRGIN)__ **I** (1:15 LINE ART)__ **J** (1:20 VIRGIN)__

- SPACE GHOST VS. THE HERCULOIDS #5 **COVERS A**__ **B**__ **C**__ **D**__ **E**__ **F** (LTD VIRGIN)__
  INCV COVERS G (1:10 VIRGIN)__ **H** (1:10 VIRGIN)__ **I** (1:15 VIRGIN)__ **J** (1:15 VIRGIN)__

- SUPERNATURAL: SAM WINCHESTER #4 **COVERS A**__ **B**__ **C**__ **D**__ **E**__
  F (LTD VIRGIN)__ **G** (LTD VIRGIN)__
  INCV COVERS H (1:10 VIRGIN)__ **I** (1:15 VIRGIN)__ **J** (1:20 VIRGIN)__

- THUNDERCATS: CHEETARA #5 **COVERS A**__ **B**__ **C**__ **D**__ **E**__ **INCV COVERS F** (1:10 VIRGIN)__
  G (1:15 VIRGIN)__ **H** (1:15 VIRGIN)__ **I** (1:20 VIRGIN)__ **J** (1:25 VIRGIN)__

- VAMPIRELLA #10 **COVERS A**__ **B**__ **C**__ **D**__ **E**__ **F** (METAL PREMIUM)__
  INCV COVERS G (1:10 VIRGIN)__ **H** (1:10 VIRGIN)__ **I** (1:15 VIRGIN)__
  J (1:15 VIRGIN)__ **K** (1:20 VIRGIN)__

- VAMPIRELLA: PARADISE #3 **COVERS A**__ **B**__ **C**__ **D**__ **E** (METAL PREMIUM)__ **F** (LTD VIRGIN)__
  INCV COVERS G (1:10 VIRGIN)__ **H** (1:15 VIRGIN)__ **I** (1:15 LINE ART)__ **J** (1:20 VIRGIN)__

ON SALE JANUARY 27, 2027

- ARMY OF DARKNESS: THE BOARD GAME AND MINIATURES EXPANSION SET __

- DYNAMITE DISPATCHES #20 __

- THE LION KING #10 **COVERS A**__ **B**__ **C**__ **D**__
  INCV COVERS E (1:5 VIRGIN)__ **F** (1:5 VIRGIN)__ **G** (1:7 VIRGIN)__ **H** (1:10 VIRGIN)__

- MONSTERVISION FEATURING JOE BOB BRIGGS AND DARCY #2 **COVERS A**__ **B**__ **C**__
  D (METAL PREMIUM)__ **E** (LTD VIRGIN)__
  INCV COVERS F (1:10 VIRGIN)__ **G** (1:15 LINE ART)__

- ROBIN HOOD #3 **COVERS A**__ **B**__ **C**__ **D**__ **E**__ **F** (LTD VIRGIN)__
  INCV COVERS G (1:10 VIRGIN)__ **H** (1:10 VIRGIN)__ **I** (1:15 VIRGIN)__ **J** (1:15 VIRGIN)__

- PATHFINDER / VAMPIRELLA: BLADE OF DARKNESS #4 **COVERS A**__ **B**__ **C**__ **D** (METAL PREMIUM)__
  E (LTD VIRGIN)__
  INCV COVERS F (1:10 VIRGIN)__ **G** (1:15 VIRGIN)__ **H** (1:20 VIRGIN)__

- STITCH #11 **COVERS A**__ **B**__ **C**__ **D**__
  INCV COVERS E (1:5 VIRGIN)__ **F** (1:5 VIRGIN)__ **G** (1:7 VIRGIN)__ **H** (1:10 VIRGIN)__

- THE TERMINATOR VALENTINE'S DAY SPECIAL 2027 #1 **COVERS A**__ **B**__ **C**__ **D** (BLANK AUTHENTIX)__
  E (METAL PREMIUM)__ **F** (LTD VIRGIN)__ **G** (PREMIUM MYSTERY BLIND BAG)__
  INCV COVERS H (1:10 VIRGIN)__ **I** (1:15 VIRGIN)__

- THUNDERCATS #4 **COVERS A**__ **B**__ **C**__ **D**__ **E**__
  INCV COVERS F (1:7 VIRGIN)__ **G** (1:10 VIRGIN)__ **H** (1:10 VIRGIN)__ **I** (1:15 VIRGIN)__ **J** (1:15 VIRGIN)__

DYNAMITE®

80pg. GIANT VAMPIRELLA®

Featured stories:

- "DEATHS' DARK ANGEL"
- "THE NEW EUROPEAN"
- "OUR LADY OF SHADOWS"
- "SEDUCTION OF THE INNOCENT"



VAMPIRELLA ™ & © 2026 Dynamite Entertainment. All Rights Reserved.

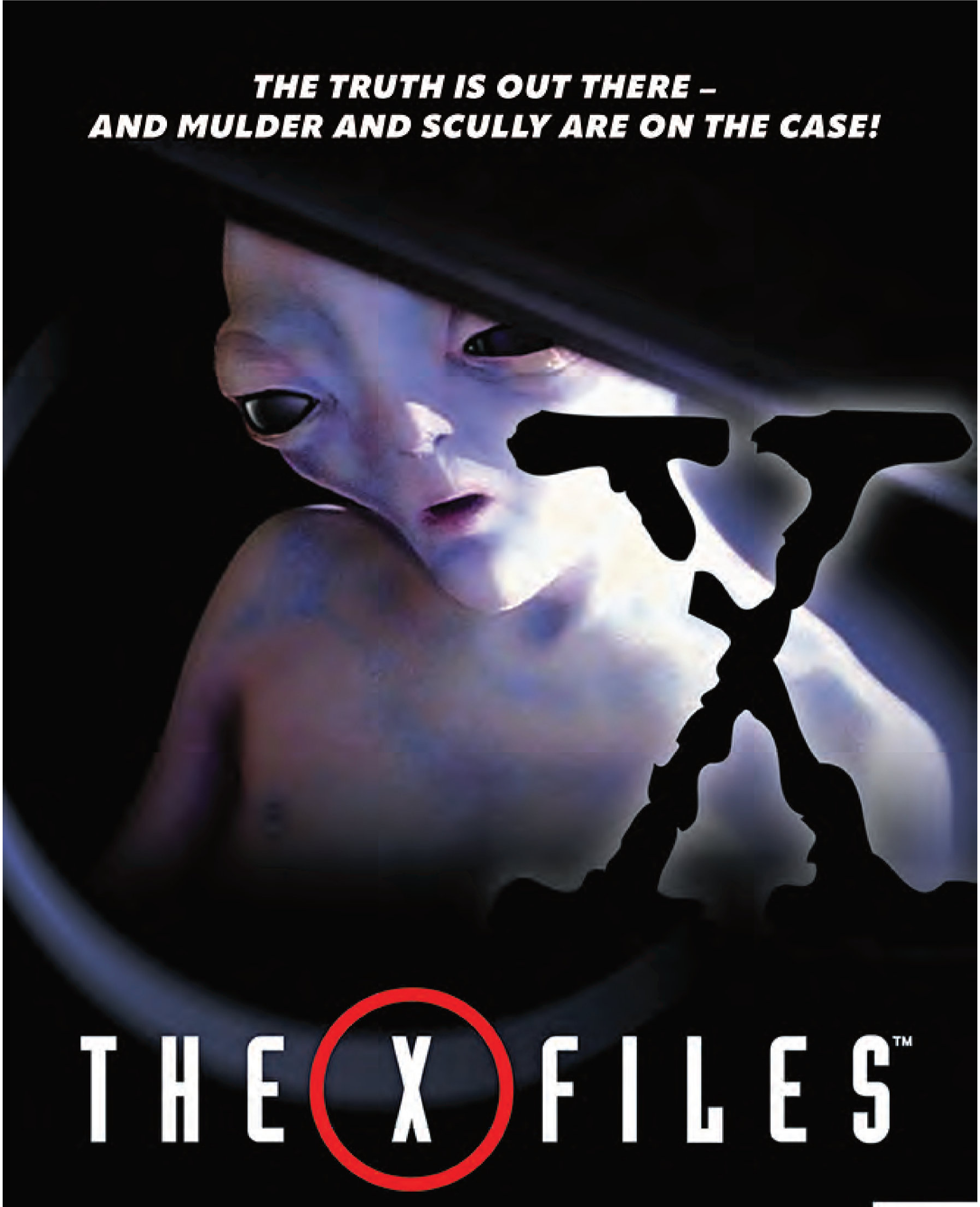

ALL-NEW DYNAMITE ADVENTURES
BY VETERAN X-FILES WRITER
JOE HARRIS
WITH ARTIST
R.D. BROWN

COVERS BY
CLAYTON CRAIN
CHARLIE ADLARD
IVAN TAO
AND MORE!

The X-Files © 2026 20th Television.

DYNAMITE DISPATCHES #17 JANUARY 2027
DYNAMITE.COM

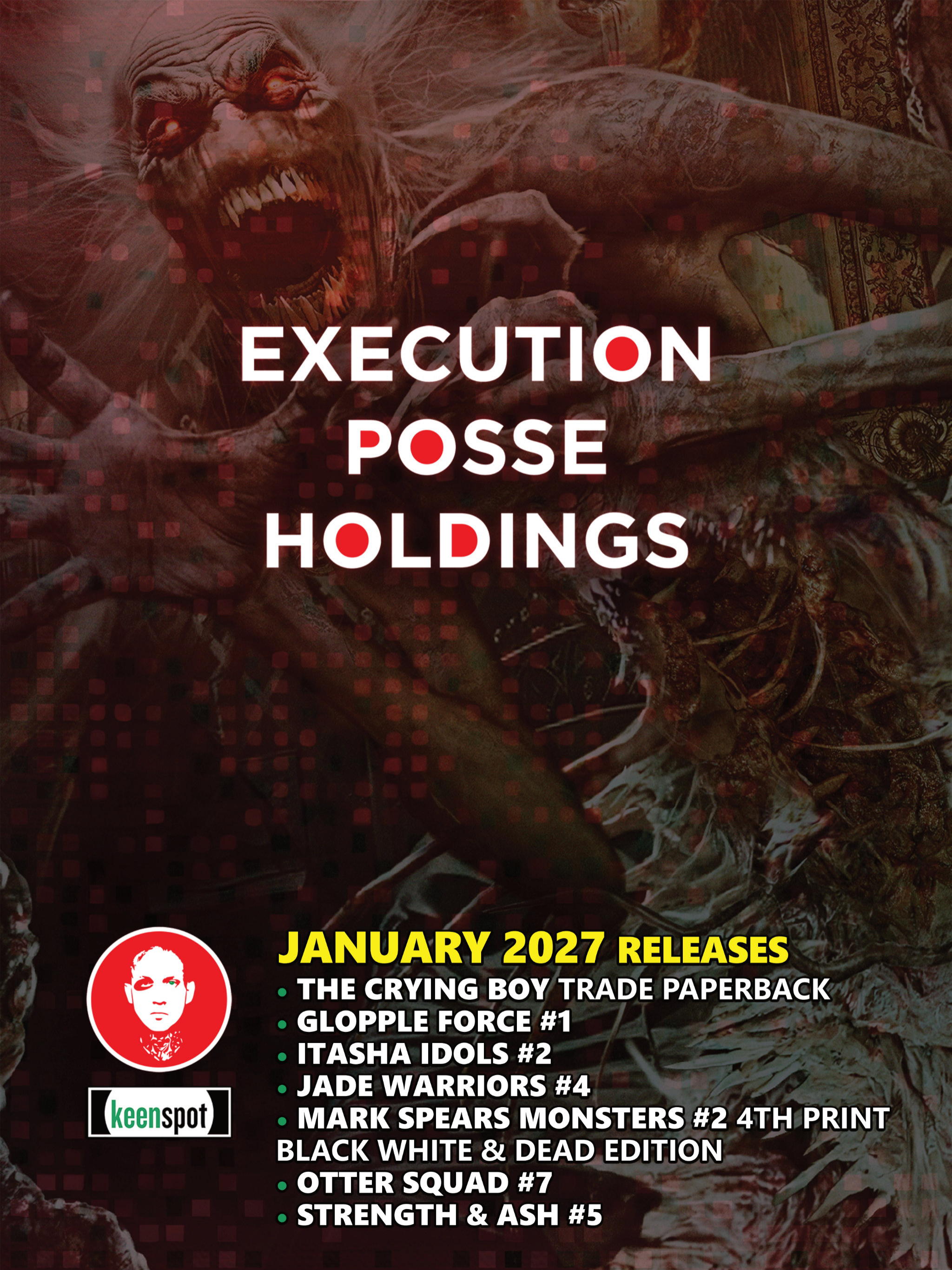
EXECUTION
POSSE
HOLDINGS
JANUARY 2027 RELEASES
• THE CRYING BOY TRADE PAPERBACK
• GLOPPLE FORCE #1
• ITASHA IDOLS #2
• JADE WARRIORS #4
• MARK SPEARS MONSTERS #2 4TH PRINT BLACK WHITE & DEAD EDITION
• OTTER SQUAD #7
• STRENGTH & ASH #5
keenspot



THE CRYING BOY

WRITTEN BY **NIALL O'ROURKE** • ILLUSTRATED BY **ROB MORAN**
FULL COLOR • 96 PAGES • SOFTCOVER GRAPHIC NOVEL • $19.99
FOC DATE: 11/30/2026 • **IN STORE DATE:** 1/13/2027

SOON TO BE A MAJOR MOTION PICTURE!

Now in development as a major motion picture with Carter Swan, producer of HBO's *The Last of Us* and Zach Cregger's *Resident Evil*! Ringo-nominated for "Best Single Issue or Short Story," *The Crying Boy* follows a grieving widow trying to rebuild her life in Queens after the violent death of her husband. Now she must save her young son from an even more terrifying fate, when the haunting painting of a crying child that he eerily befriends proves to be the vessel for an ancient demon that has preyed on children for millennia. This edition collects all four issues of the critically acclaimed series. *[This is a Keenspot publication.]*

EX POSSE

keenspot

DEADLINE

‘Resident Evil’ Producer Carter Swan Developing Keenspot Comic Book ‘The Crying Boy’ For Film



By Matt Grobar

September 28, 2026 10:12am





'The Crying Boy,' Carter Swan

Gilbert Flores/PMC

EXCLUSIVE: As Zach Cregger’s *Resident Evil* prepares to cross $200M at the worldwide box office, the film’s producer Carter Swan has a new project to announce — a film adaptation of the Keenspot comic book series *The Crying Boy* by Niall O’Rourke & Rob Moran.

Published in 2024, *The Crying Boy* follows a grieving widow trying to rebuild her life in Queens after the violent death of her husband. Things take a turn for the worse when she must save her young son from an even more terrifying fate, when the haunting painting of a crying child that he eerily befriends proves to be the vessel for an ancient demon that has preyed on children for millennia.

Following a Ringo Award nomination for Best Single Issue or Short Story, *The Crying Boy*‘s first issue is currently in its third printing, with a deluxe collection of the series planned for 2027 via Keenspot’s book distribution deal with Simon & Schuster. Rona Mark is scripting the big-screen adaptation.

The comic’s co-creator O’Rourke said, “Super excited to work with Carter Swan and develop the project. He brings an incredible amount of experience and knowledge to this. We hit it off straight away after he read the script and he was a big fan of the Keenspot comic book series.”

A senior producer at PlayStation Productions for nearly eight years — through end of 2025 — Swan worked on Cregger’s *Resident Evil* during his time there, as well as HBO’s *The Last of Us*, *Uncharted*, *Gran Turismo*, *Twisted Metal* and *Until Dawn*. As an executive producer on *The Last of Us*, he earned Emmy nominations in 2023 and ’25.





COVER B
TONE RODRIGUEZ



COVER C
JOHNNY J. FLORES



COVER D
JOSE CHIRINOS

GLOPPLE FORCE #1

WRITTEN BY **MATT COLE** • INTERIORS & MAIN COVER ART BY **JOHNNY J. FLORES**
FULL COLOR • 32 PAGES • $5.99
FOC DATE: 12/7/2026 • **IN STORE DATE:** 1/20/2027

A new all-ages superhero series from Ringo-nominated *Pooh Bear Adventures* creator Matt Cole! Dallas is in trouble, and *Glopple Force* is ready to fight back. Glopple, Glopple Girl, Rasp, Bash, and their fearless pup Cookie take on the toxic monster Toxiglop and uncover another dangerous plan from the villainous Dr. Vinel. Just when the team thinks they have things under control, Vinel unleashes another group of enemies, including Anti-Glopple, Metal Mary, and Sleep-Hopper. Full of action, humor, heart, and plenty of gloppily goop, *Glopple Force #1* introduces a fun new superhero team and ends with Dallas facing its biggest threat yet. ***[This is a Keenspot publication.]***

EX POSSE

keenspot





COVER B
MIKE WHITE



COVER C
MIKE WHITE



COVER D
HOLOFOIL WRAPAROUND
MIKE WHITE

ITASHA IDOLS #2

WRITTEN & ILLUSTRATED BY **MIKE WHITE**
FULL COLOR • 32 PAGES • $5.99
FOC DATE: 12/7/2026 • **IN STORE DATE:** 1/27/2027

HOP ON BOARD FOR SEXY FUN WITH THE *ITASHA IDOLS!*

When a mysterious meteor impacts a snowy mountain pass during a winter anime car show, the *Itasha Idols* spring into action. But when a sudden avalanche threatens local cosplayers and a mysterious magnetic anomaly prevents their vehicles from combining into Itasha O.N.E., the team must find another solution to battle the mysterious threat hatching nearby! *Part 1 of 2.* *[This is a Keenspot publication.]*

EX POSSE

keenspot





COVER B
MIKE DEODATO



COVER C
MIKE DEODATO



COVER D
VIRGIN HOLOFOIL FLIP COVER
MIKE DEODATO

JADE WARRIORS #4

WRITTEN BY **DAVID CAMPITI & MICHAEL BUCKLEY**
INTERIORS & COVER ART BY **MIKE DEODATO**
FULL COLOR • 32 PAGES • $5.99
FOC DATE: 12/7/2026 • **IN STORE DATE:** 1/27/2027

EISNER AWARD-WINNING MIKE DEODATO'S *JADE WARRIORS* COMES TO KEENSPOT!
While Ramthar is punished for failing to kill Deathkiss, she continues her onslaught against the Yakuza! The Oyabun's transformative secrets are revealed as Deathkiss, Bob and Naomi are captured by the Jade Warriors! "Oyabun Triumphant" is written by Michael Buckley & David Campiti, and illustrated by Eisner Award winner Mike Deodato. ***[This is a Keenspot publication.]***

EX POSSE

keenspot



MARK SPEARS MONSTERS #2
BLACK WHITE & DEAD EDITION

WRITTEN & ILLUSTRATED BY **MARK SPEARS**

FULL COLOR • 32 PAGES • $5.99

FOC DATE: 11/30/2026 • **IN STORE DATE:** 1/6/2027

Because fans demanded it after the BLACK WHITE & DEAD EDITION of the *first* issue, here's a *second* helping of iron-packed bloody goodness! Now the instant sell-out second issue of MARK SPEARS MONSTERS is presented in stunning bloody monochrome, with matte cardstock covers. In this spine-chilling second issue, ruthless terrorist group The Overmen launch a daring infiltration of a heavily-guarded military complex, retrieving an ancient and powerful artifact known as the Witch Stone. Amidst the chaos, the Monster Slayer seeks a meeting with an old adversary, determined to uncover the fate of his missing friend. [This is a Keenspot publication.]

EX POSSE

keenspot

MARK SPEARS MONSTERS #2
BLACK WHITE & DEAD EDITION

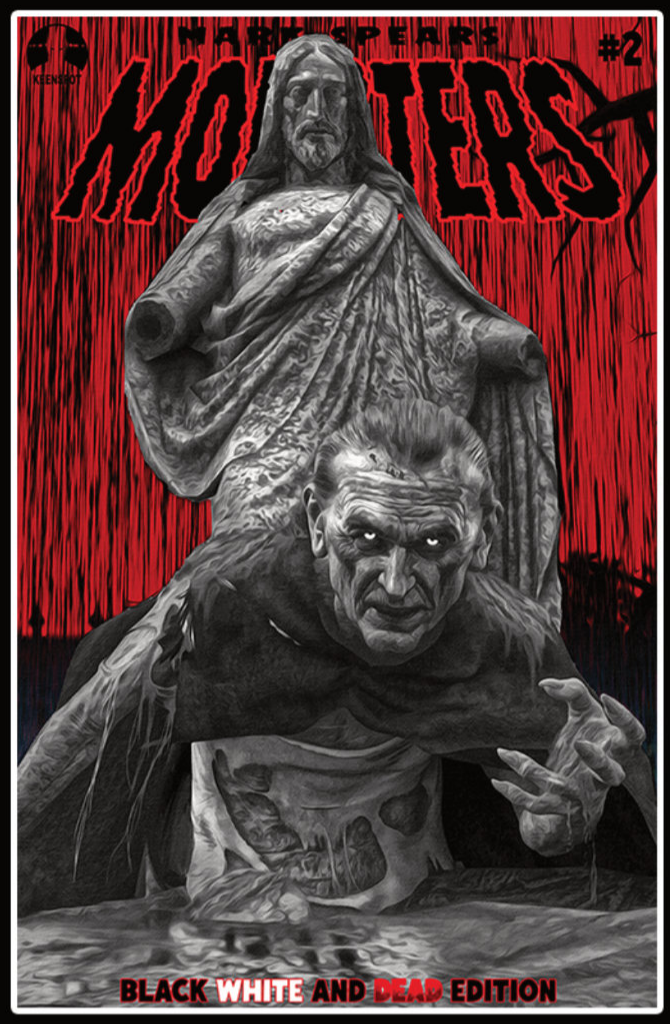

COVER B



COVER C

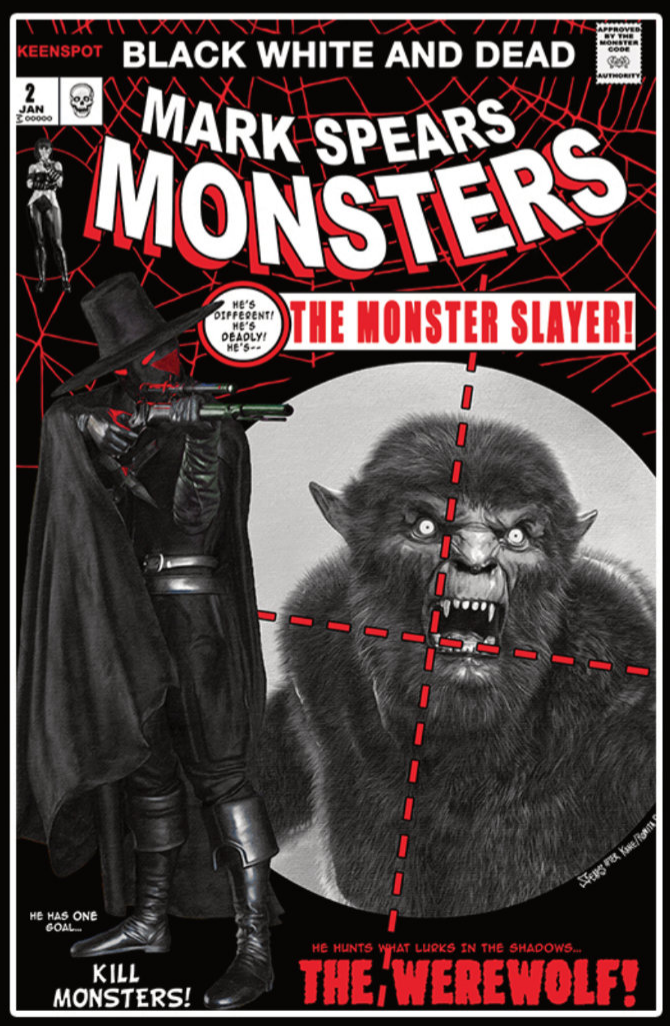

COVER D



COVER E
(HOLOFOIL FLIP COVER)

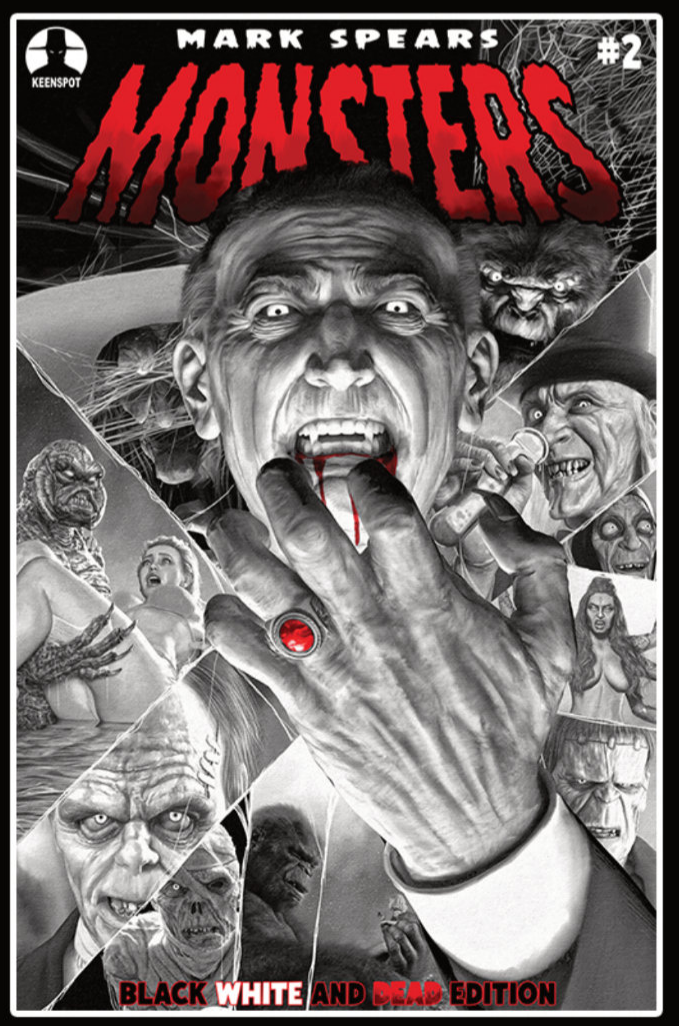

COVER F
(1:25 RETAILER INCENTIVE
HOLOFOIL VARIANT)





COVER B
J HAMMOND



COVER C
MIKE LEMAY

OTTER SQUAD #7

WRITTEN BY **MATT FIFE**
ILLUSTRATED BY **MATT RODGERS**
MAIN COVER ART BY **MATT RODGERS**
FULL COLOR • 32 PAGES • $6.99
FOC DATE: 12/7/2026 • **IN STORE DATE:** 1/27/2027

ONE ISSUE LEFT TO GO UNTIL THE *OTTER SQUAD* FINALE!

This is it, the penultimate issue! OTTER SQUAD vs. SILVERDOME, on the blood-soaked streets of Manhattan, all while you-know-who pulls the strings in the background from inside the UN Headquarters! Join us as we take another step towards -- THE END! Also in this issue: J Hammond's *Battle Duck* continues! *[This is a Keenspot publication.]*

EX POSSE

keenspot





COVER B
WILLSMER / PERILLO



COVER C
CARDOSELLI / PERILLO



COVER D
HOLOFOIL FLIP COVER
CARDOSELLI / PERILLO

STRENGTH & ASH #5

WRITTEN BY **EVAN K POZIOS**
INTERIORS & MAIN COVER BY **STEFANO CARDOSELLI** & **FRANCESCA PERILLO**
FULL COLOR • 32 PAGES • $5.99
FOC DATE: 11/30/2026 • **IN STORE DATE:** 1/13/2027

FROM THE ACCLAIMED ARTISTS BEHIND *DON'T RUN WITH SCISSORS* COMES A SURPRISING NEW SAGA OF LOVE & LOSS!

Struggling with emotional conflict and weakened by magical attacks, Ash must find the courage to save Penny from the clutches of the malevolent sorcerer Ephialtes. Voodoo magic meets the heart of a hero, in a battle where brotherly sparks are sure to fly! ***[This is a Keenspot publication.]***

EX POSSE

keenspot

JANUARY NEW RELEASES 2027



FANTAGRAPHICS

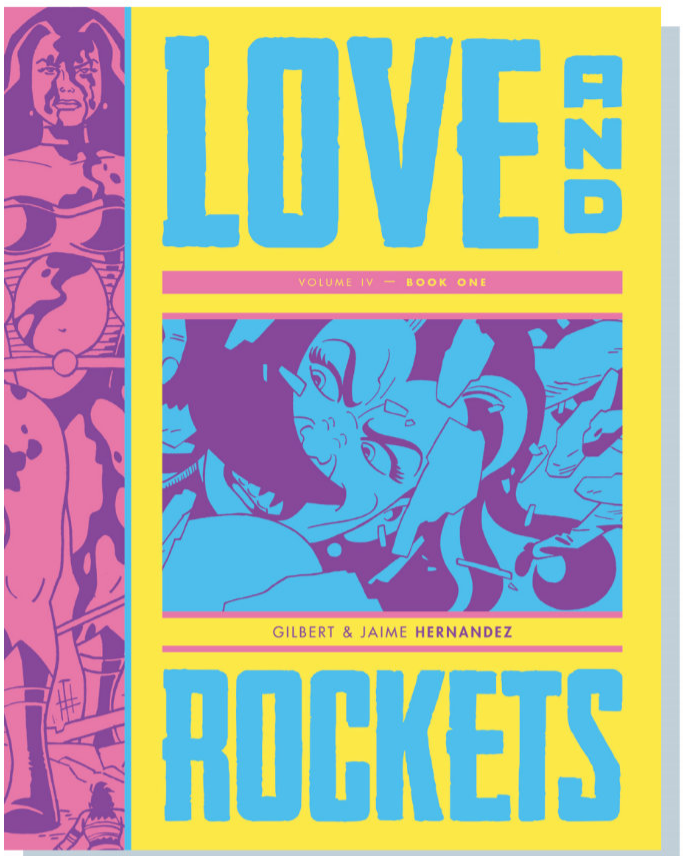

LOVE AND ROCKETS VOL. IV BOOK ONE

By Gilbert Hernandez and Jaime Hernandez

Collects the first six issues of the fourth, and current, volume of the *Love and Rockets* comic book series (2016–2018) and features the continuing adventures of Maggie, Ray, Hopey, Luba, and Fritz, as well as new adventures starring twins Rosy and Baby, Tonta, Judy Fair, Frank Lopez, and—Princess Anima?!

Love and Rockets Vol. IV Book One collects the first six issues of the new, magazine-sized comic book just as they are—with Jaime's and Gilbert's storylines as intertwined segments. Published 2016–2018, this is the continuation of the 40+ year series fans have been clamoring for! While portions have appeared as standalone graphic novels, much of this material has yet to be reprinted. In this book, when a Hoppers punk show reunion throws Maggie, Hopey, and the rest of the Locas/Locos gang back together, glimpses of their past helps them move into their future. Plus: in further installments of Jaime's SF serial, Lumina and Isla search their galaxy for the See Stone, aided by the powerful and mysterious Princess Anima. Meanwhile, Gilbert's storyline concerns the break-up of Fritz's and Pipo's marriage—just as Fritz reconnects with her teen twin daughters, Baby and Rosy, and grapples with aging as an artist. And, in one of the most moving chapters in the Palomar saga, Luba and her grown children reconnect at Guadalupe's wedding. Here comes the groom ... Steve?!

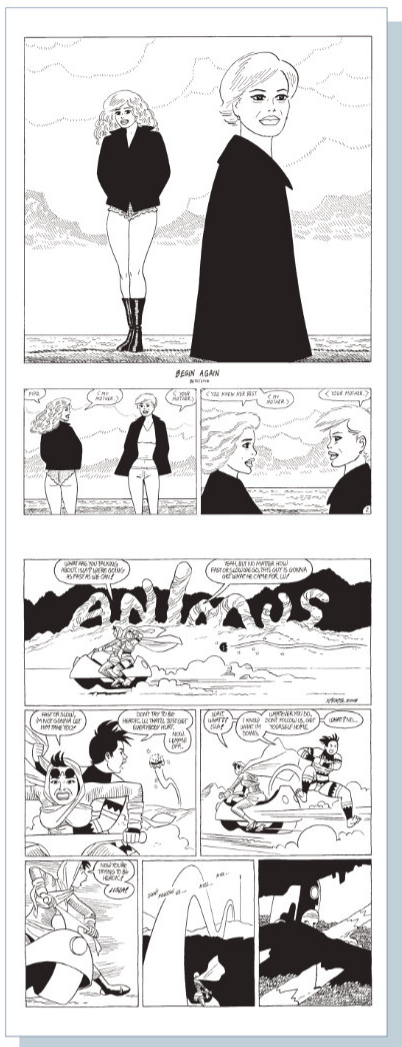

$24.99 | SC | 224 pgs
Black & White | 8.375" × 10.75"
ISBN 979-8-8750-0419-3

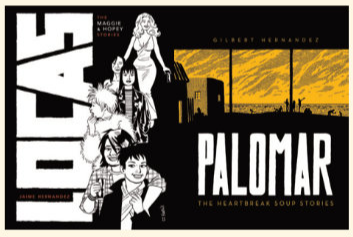

ALSO AVAILABLE

LOCAS: THE MAGGIE AND HOPEY STORIES
LUNAR PRODUCT CODE
1125FB0707
$49.99 HC

PALOMAR: THE HEARTBREAK SOUP STORIES
LUNAR PRODUCT CODE
0826FB0941
$49.99 HC

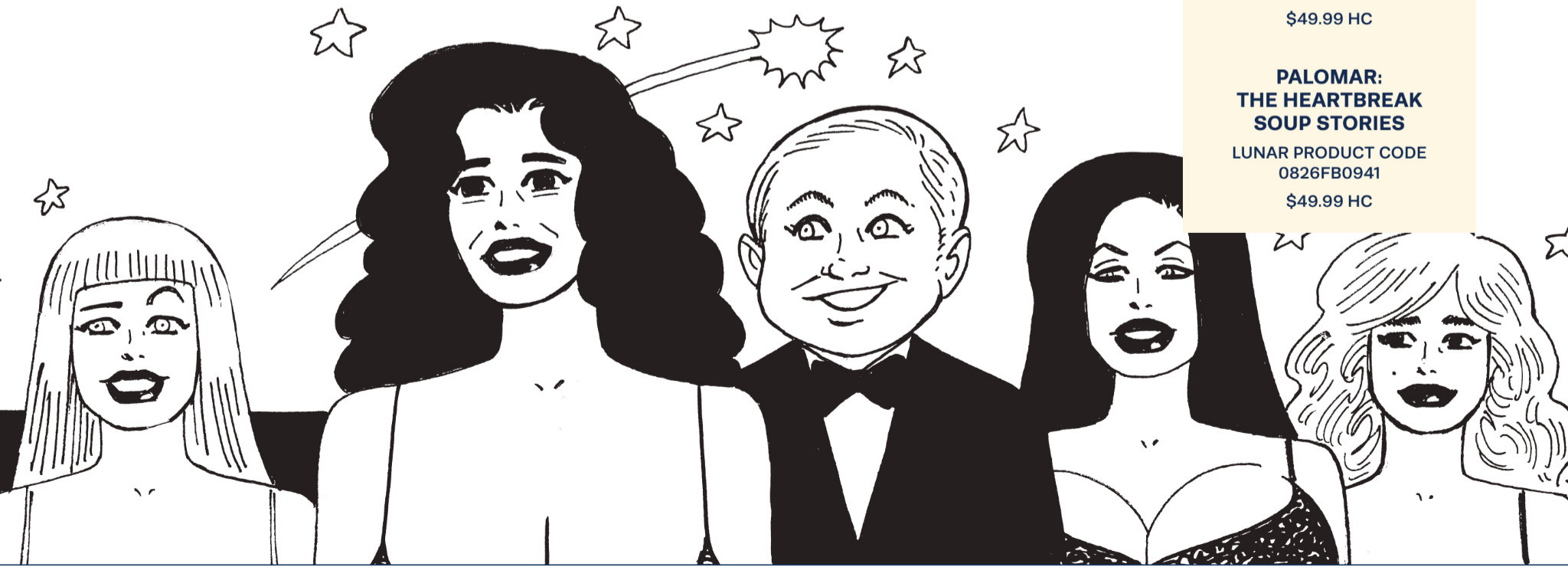

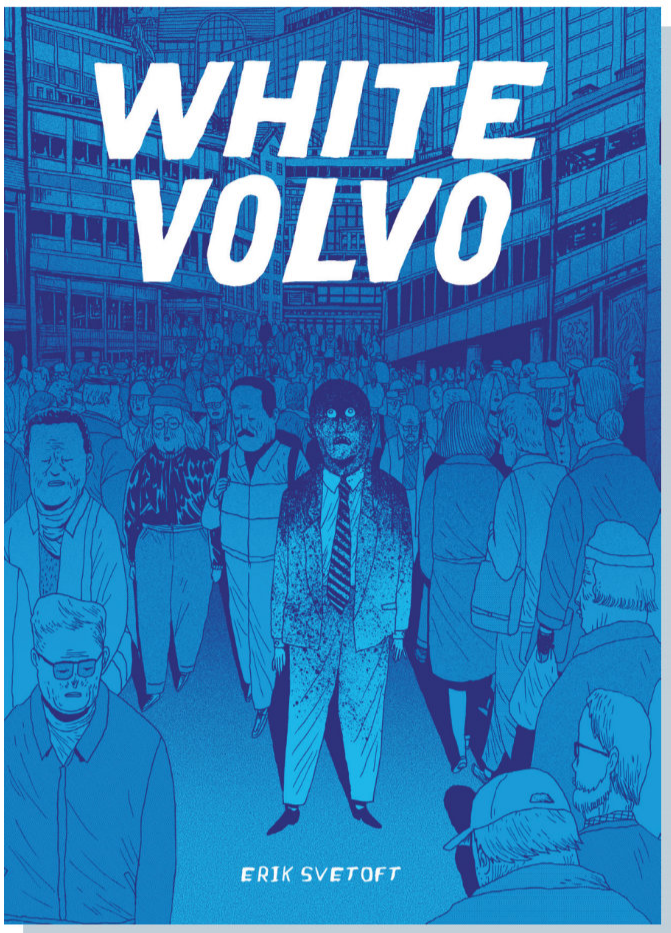

WHITE VOLVO

By Erik Svetoft

A surreal Nordic giallo set in corporate Scandinavia in the 1980s, perfect for fans of David Lynch, Junji Ito, and Daniel Clowes's *Like a Velvet Glove Cast In Iron*.

A terrible explosion occurs at a factory; the injured are evacuated. The worst is averted, but this industrial accident triggers a series of macabre events. The top executives who were touring the factory that day are now the targets of numerous assassination attempts. After each attack, a white car speeds off. Its trail disappears at the edge of a forest, a dark alley, or a vacant lot. The mystery remains unsolved. While contracts continue to be signed in the corridors of power, an investigation is launched, private security agents are hired, and former rock stars are called in to help. Everything is shrouded in secrecy and conspiracy. White Volvo unfolds in a bygone 1980s Scandinavia; a world of businessmen sporting forced smiles, tinted aviator sunglasses, ties that hang below the belt, bald heads, and long hair.

Following the acclaimed *Spa*, Erik Svetoft's new graphic novel is a thriller, as gripping as it is hilarious. Who is driving the white Volvo? While horror is still present, it manifests itself in a grotesque depiction of neoliberal society, inherited from a magical realism that flirts with the occult. The author's virtuoso artwork is combined with caustic writing that mimics the excesses of bureaucratic jargon. A mercilessly surreal and absurd thriller.



$34.99 | HC | 336 pgs
Two Color | 6.69" × 9.45"
ISBN 979-8-8750-0420-9



ALSO AVAILABLE

SPA

LUNAR PRODUCT CODE
0626FB8640

$34.99 HC

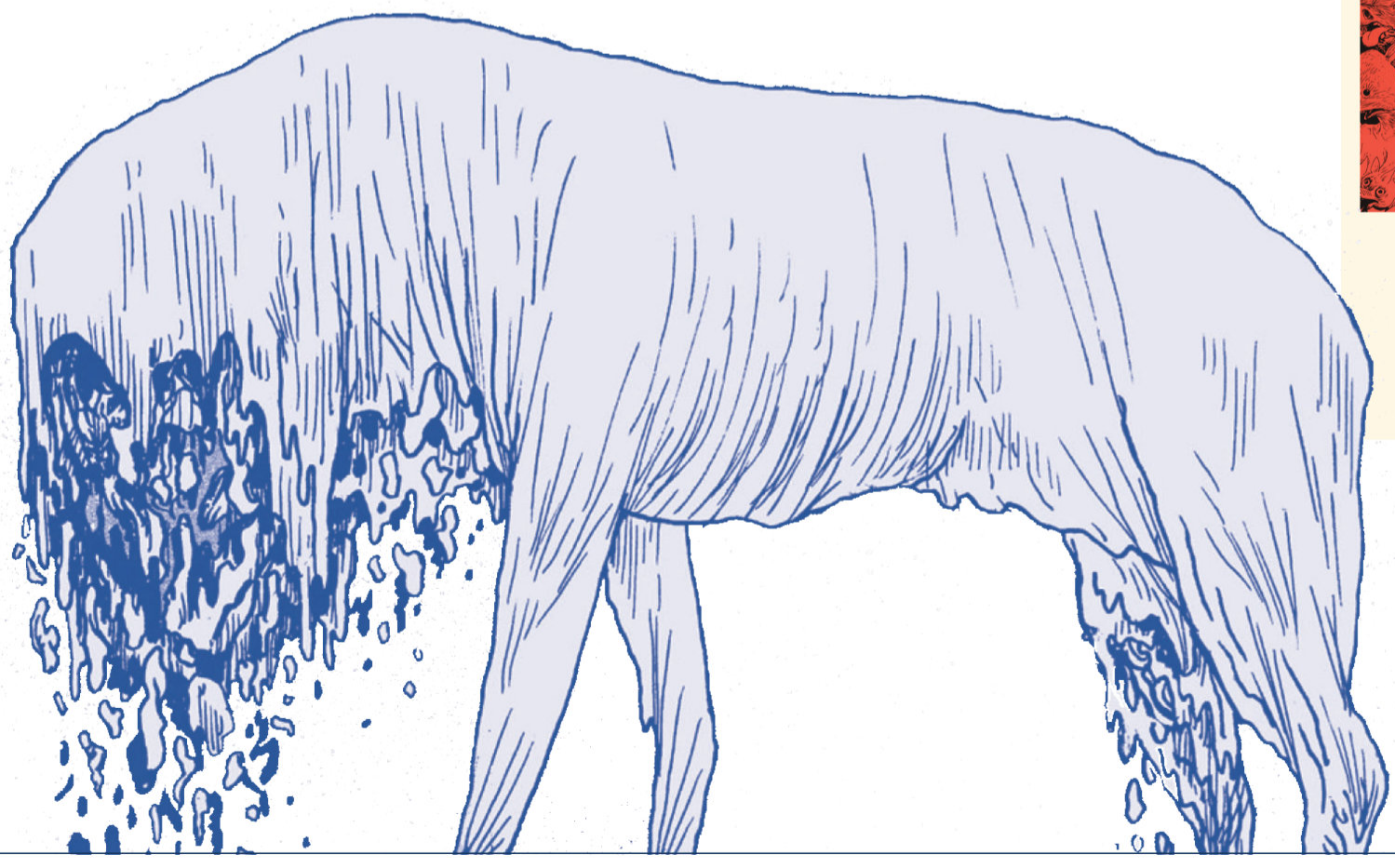

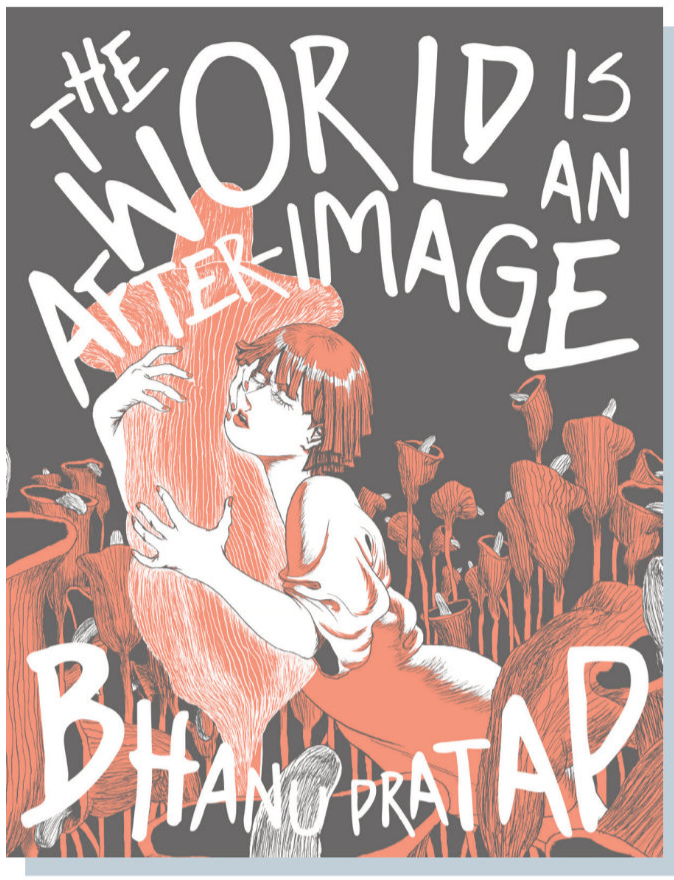

THE WORLD IS AN AFTER-IMAGE

By Bhanu Pratap

A Cronenbergian conflation of a love story and body horror as an HR manager and her girlfriend get entangled with a man who discovers a strange phenomenon in his apartment.

Acclaimed cartoonist Bhanu Pratap (*NOW*, *Cutting Season*) delivers the first long form work of his still-ascending career. Pratap seamlessly blends his core obsessions—distortion, abstraction, romance, sex, body horror, isolation, violence, color, humor, and a seductive sense of design and composition—into a thrilling love story about an HR manager and her girlfriend who get sucked into the life of a young man experiencing a terrifying phenomenon that traps him in his apartment. When Brina attempts to visit the man at home after he stops showing up at work, she discovers something way beyond her pay grade. *The World Is An After-Image* is simultaneously both the most vividly accessible work of Pratap's career, while also remaining true to his distinctively haunting and romantic artistic vision.

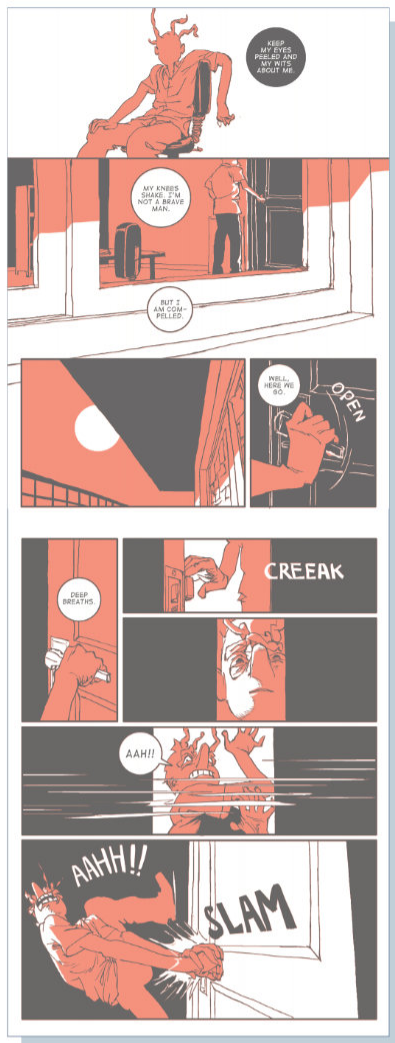

$24.99 | HC | 128 pgs
Black & White with some color | 8.5" × 11"
ISBN 979-8-8750-0422-3



ALSO AVAILABLE

CUTTING SEASON

LUNAR PRODUCT CODE
0524FU448

$29.99 HC

WHAT EVIL LURKS IN THE HEART OF CASTLE McDUCK? DISNEY LEGACY COMIC BOOKS FIND OUT!

Season Two of Fantagraphics' beloved Disney titles continues! And we're ringing in the New Year with **wild adventure,** just the way Scrooge McDuck and Mickey Mouse like it... or **do** they? When Scrooge's castle in Scotland is attacked by a **giant demon cat,** and Goofy is swallowed whole by a **man-eating plant,** our heroes might have second thoughts... Catch these ripping yarns, **all-new** to the English-speaking world, in $5.99 comic books with **40 pages of stories apiece!**

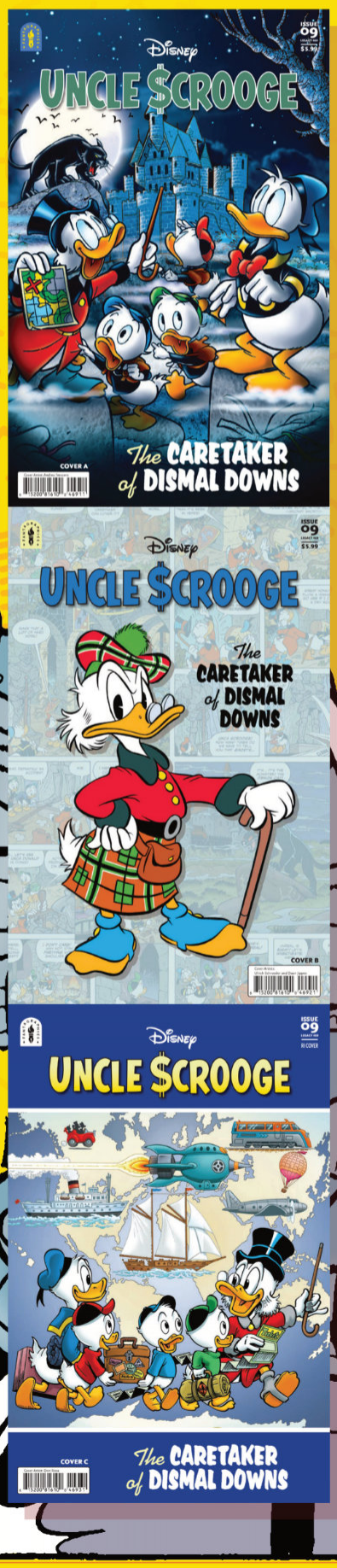

UNCLE SCROOGE LEGACY #469: THE CARETAKER OF DISMAL DOWNS!

Written by Maya Åstrup, Byron Erickson, Thom Roep, and Thad Komorowski
Drawn by Massimo Fecchi, Daan Jippes, and Mark De Jonge

Long before lightsabers, a **Sith** was a Scottish highland faerie—but the **Ancient Cat Sith** of Dismal Downs is a giant **demon feline** with eyes like fire and claws like razorblades! Where did she come from? Why is she squatting in Castle McDuck... and **terrorizing** nearby MacDuich village? When angry citizens demand Scrooge find out, it might take the **Junior Woodchucks** to save him from becoming cat chow! Then stick around for Donald's piano-moving mishaps in Daan Jippes' "Music Box Botch"!

$5.99 | SC | 40 pgs | Full Color | 6.5" × 10"

RETAILERS: Order 10 (of either/both Covers A and B) and get one copy of Cover C: a Don Rosa special making its North American front-cover debut!

UPC 615200816100-46911
CVR A Cover Artist: Andrea Freccero

UPC 615200816100-46921
CVR B Cover Artists: Daan Jippes and Ulrich Schroeder

UPC 615200816100-46931
CVR C INCENTIVE Cover Artist: Don Rosa

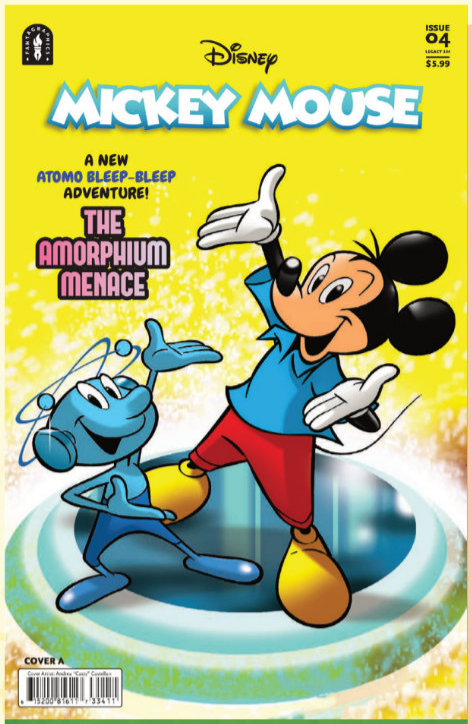

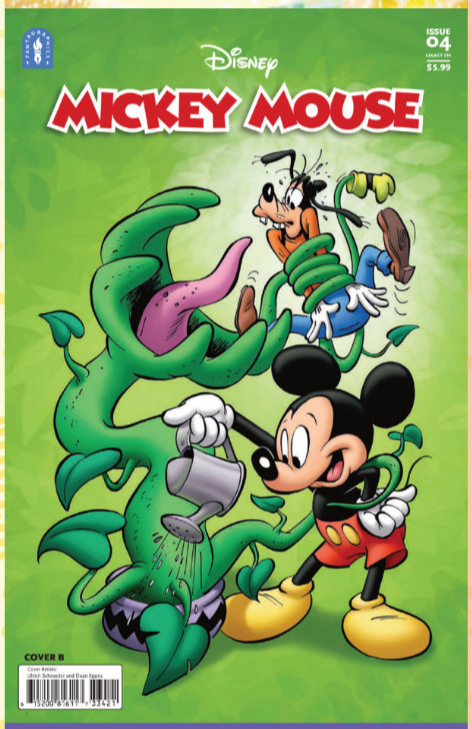



MICKEY MOUSE LEGACY #334
THE AMORPHIUM MENACE

Written by Andrea "Casty" Castellan, Sarah Kinney, David Gerstein, and Joe Torcivia; Drawn by Andrea "Casty" Castellan and Cèsar Ferioli

Two-fisted Mickey is usually ready for anything; but not after a close encounter with "The Amorphium Menace," a **shapeshifting alien glob** that that's turning Mouseton upside down! Atom-smashing scientist **Dr. Einmug** is on hand to help Mickey defend his city... but **Pegleg Pete and Trudy Van Tubb** are also on the space-varmint's trail, and promise **bigger trouble** if they get there first! Then, in "Plotted Rant," Mickey and Butch are on the case when a **titanic "Venus Mantrap" plant** gulps Goofy whole! Can our pal be saved from a fate worse than fertilizer?

$5.99 | SC | 40 pgs | Full Color | 6.5" × 10"

RETAILERS: Order 10 (of either/both Covers A and B) and get one copy of Cover C, featuring classic 1930s Mickey and Butch artwork by Disney Legend Floyd Gottfredson!

UPC: 615200816117-33411
CVR A Cover Artist: Andrea "Casty" Castellan

UPC: 615200816117-33421
CVR B Cover Artist: Daan Jippes and Ulrich Schroeder

UPC: 615200816117-33431
CVR C INCENTIVE Cover Artist: Floyd Gottfredson



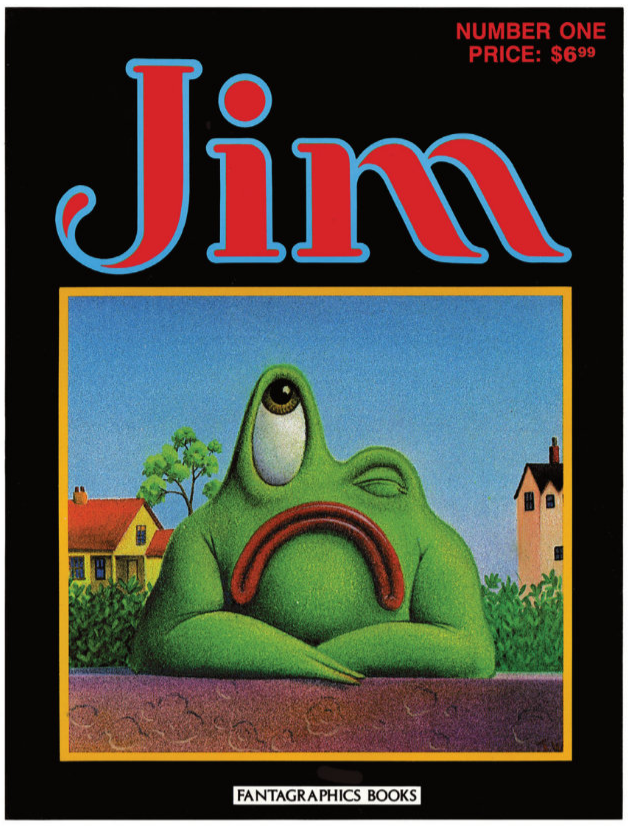

JIM #1 "FACSIMILE EDITION"

By Jim Woodring

Originally published in 1987, this latest Fantagraphics facsimile reprints Jim Woodring's first ever comic book! Showcasing Woodring's surreal, phantasmagoric, and non-Frank alternative comics, prose, and uniquely hallucinatory style and voice. Featuring: "Two Children Inadvertently Kill an Agent of the Devil Through an Excess of Youthful High Spirit," "Seafood Platter from Hell," "Like Something," and more!



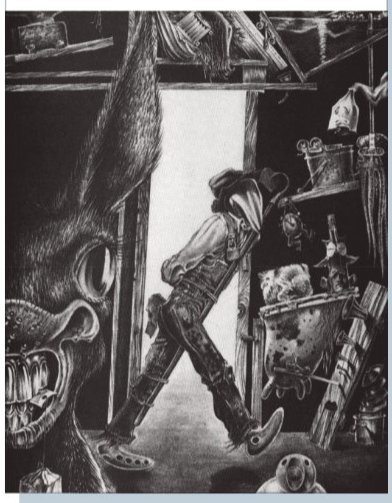

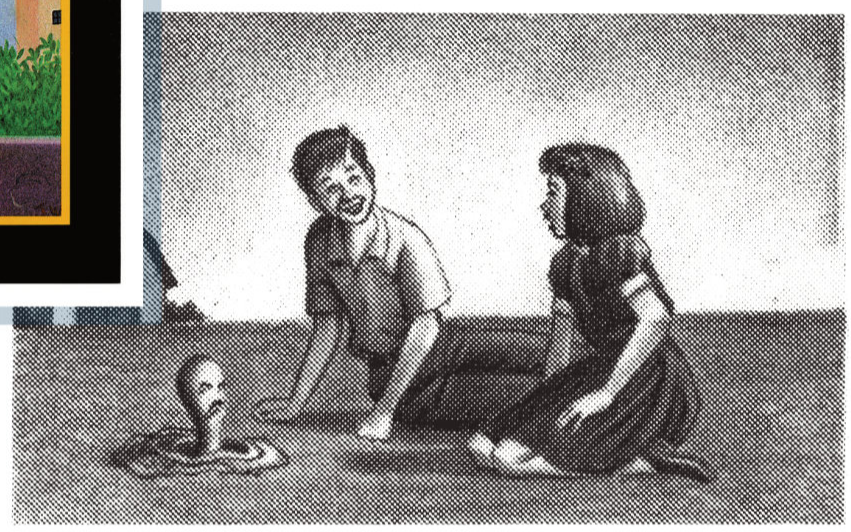

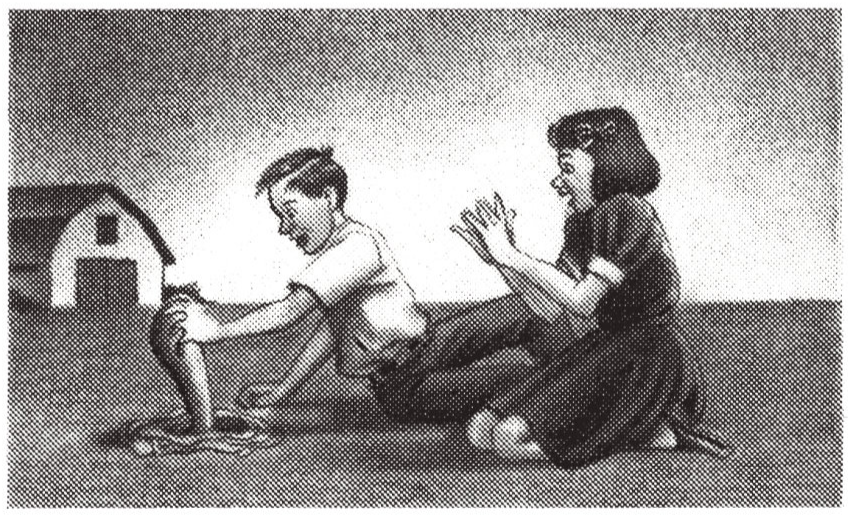





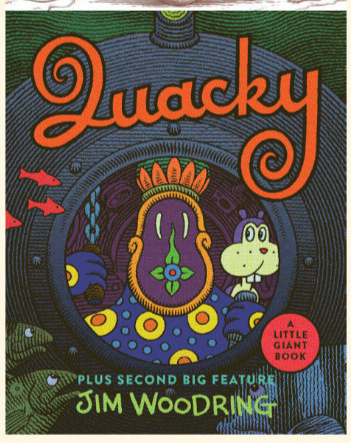

$6.99 | SC | 32 pgs
Black & White | 8.25" × 10.75"
UPC 615200816377

ALSO AVAILABLE

QUACKY

LUNAR PRODUCT CODE
0626FB0858

$19.99 FLEXIBOUND PB

FRANK IN THE 3RD DIMENSION

LUNAR PRODUCT CODE
0426FB0800

$29.99 HC
WITH 3D GLASSES INCLUDED

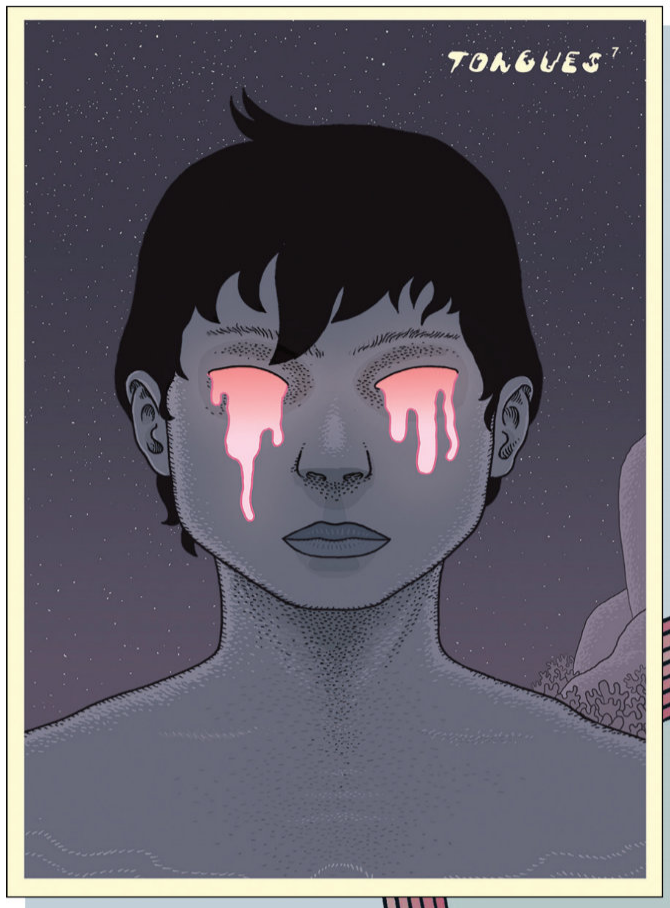

TONGUES #7

By Anders Nilsen

Taking up where last year's award-winning *Tongues Volume I* left off, *Tongues* #7 finds Prometheus hosting a surprise visitor with a mysterious message. Elsewhere Teddy Roosevelt attempts a daring escape amidst an explosive collision of worlds, leaving Nico and I.O. at an enemy's mercy. And Astrid wakes up above ground and discovers in herself a striking new quality.

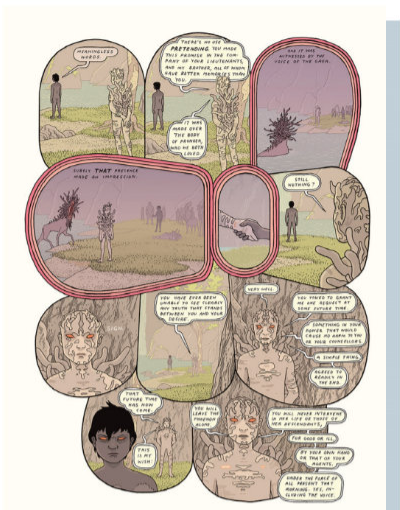

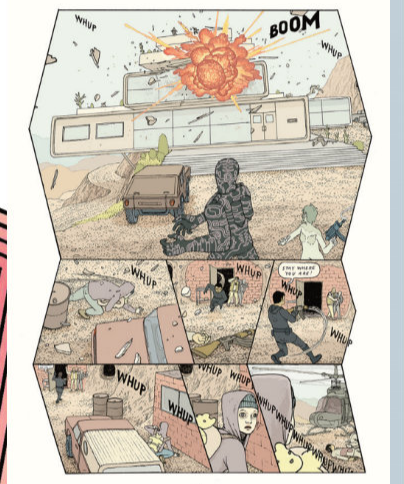

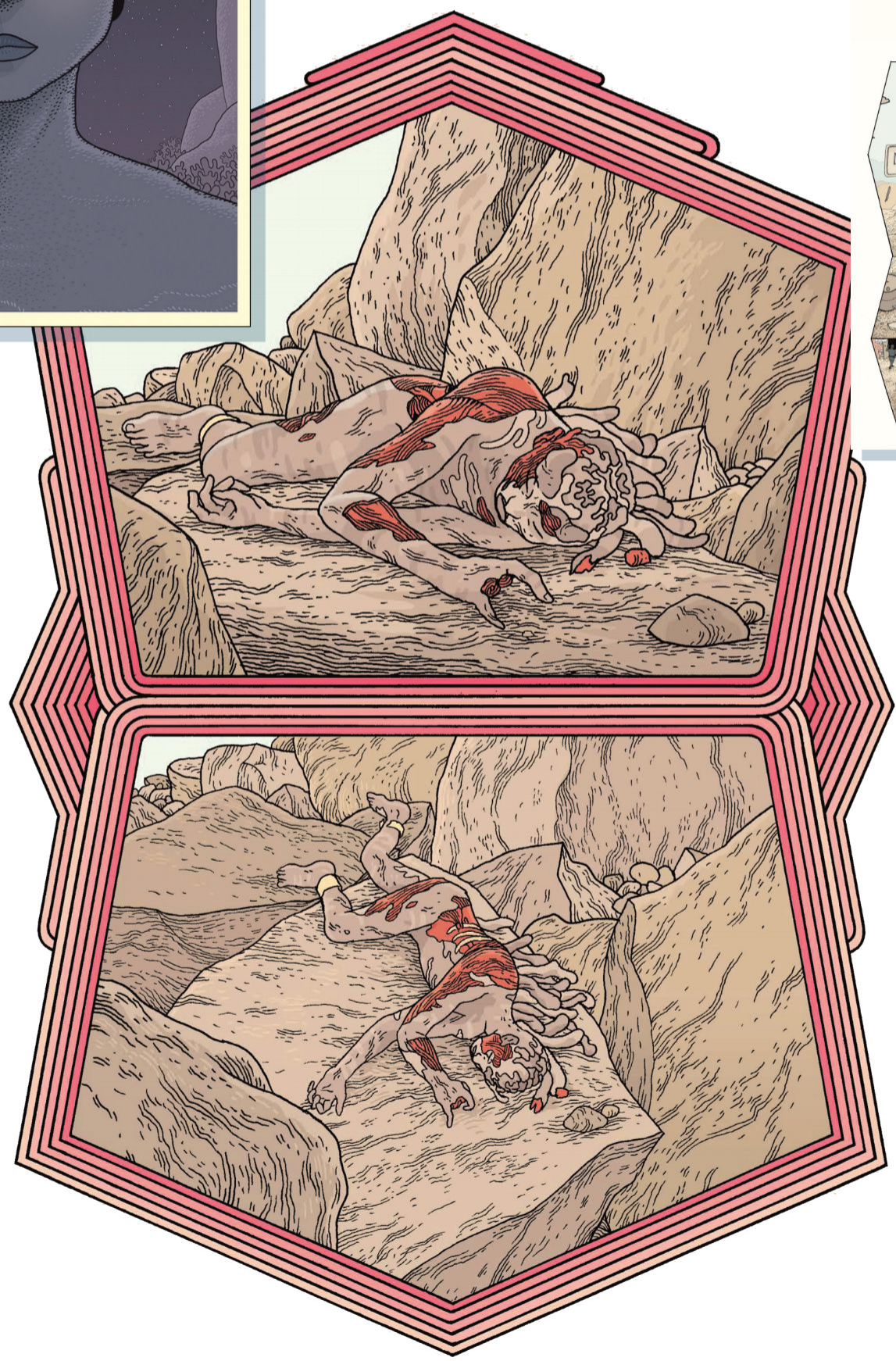

$19.95 | SC | 52 pgs
Full Color | 9″ × 12.25″
ISBN 978-0-9992202-9-0



MIASMA MYOPIA

By Floyd Tangeman
Introduction by Phoebe Gloeckner

A primal scream for redemption, *Miasma Myopia* is a debut that is felt before it is grasped, experienced before it is read.

Something strange is afoot in Miasma City. Living computers of social control hurtles past their breaking point. The essence of Miasma's inhabitants—dreams, ennui, paranoia—are fodder for uncanny machines. Traversing this dystopian wasteland, a mysteriously linked pair, Myron and Zinnia, follow a train-hopping resistance movement. *Miasma Myopia* skitters through graphic vignettes of walking skyscrapers, gatherings of cloud councils, featureless figures with typewritten speech, and a cryptic Giant's Dream looming over everything in a stream of maximalist linework and multimedia collage. Floyd Tangeman's feverishly focused pen creates panels that become open wounds, jail cells, alcoves-in-catacombs, passageways to understanding. This third-eye-opening work explores urban decay and the opioid epidemic, the psychic fallout of a generation left behind in the wake of American folly in the Middle East.



Processing personal loss and spiritual ruin in tones ranging from elegiac and foreboding, to zany and punny, Tangeman's work is a dispatch from the jungle seen through a poet's eye. Evoking Anna Kavan's avant garde Ice and Gary Panter's punk rock Jimbo, this surreal odyssey confidently follows its own inner logic. And in a final twist on its title, *Miasma Myopia* is clear-eyed and divinatory.

$20.00 | SC | 116 pgs
Full Color | 8.25" × 11"
ISBN 979-8-8750-0434-6

FLOATING WORLD COMICS

CHIN MUSIC TP



WRITER | RICHARD SHORT
ARTIST | RICHARD SHORT
COVER | RICHARD SHORT

B&W
120 PAGES | $19.99
IN-STORE DATE | 1/27/2027
FOC DATE | 11/30/2026

Step into the white heat of Kennington Oval and dance to the concussive rhythm of Chin Music. Follow master cartoonist Richard Short into his action-stuffed anthropology of Cricket. Drawn from the terraces of the county game, a contest comes to life in a virtuoso act of goofball cartooning and exquisite observational drawing that encapsulates the elegance and eccentricity of this most beautiful and mysterious game. Published by Breakdown Press. “Completely necessary comics…” RJ Casey, The Comics Journal

FLOATING WORLD COMICS

DRUG WOLF #1 (MR)



WRITER | JAMES KOCHALKA
ARTIST | JAMES KOCHALKA
COVER | JAMES KOCHALKA

B&W
28 PAGES | $6.00
IN-STORE DATE | 2/24/2027
FOC DATE | 11/30/2026

Drug Wolf becomes Drug Wolf! In an attempt to cross the Unknown Dream Dimension, and because he's sad that his cat Trigger passed away, a young man eats a handful of random pills from the bottom of his drawer and proceeds to wander the streets of Burlington, Vermont. Following a random cat, he finds a wolf mask and puffy winter coat in the trash and becomes our titular hero. Luckily, Drug Wolf gets different super powers depending on what drugs he consumes, otherwise what are we even doing here? That's why this is a comic book. After entertaining literally hundreds of thousands of children (with his beloved Johnny Boo, Banana Fox, and Green Eggs & Ham graphic novels) Eisner award winning cartoonist James Kochalka makes his triumphant return to adult comics with this blistering hot new series.

FLOATING WORLD COMICS

WINDOWPANE TP

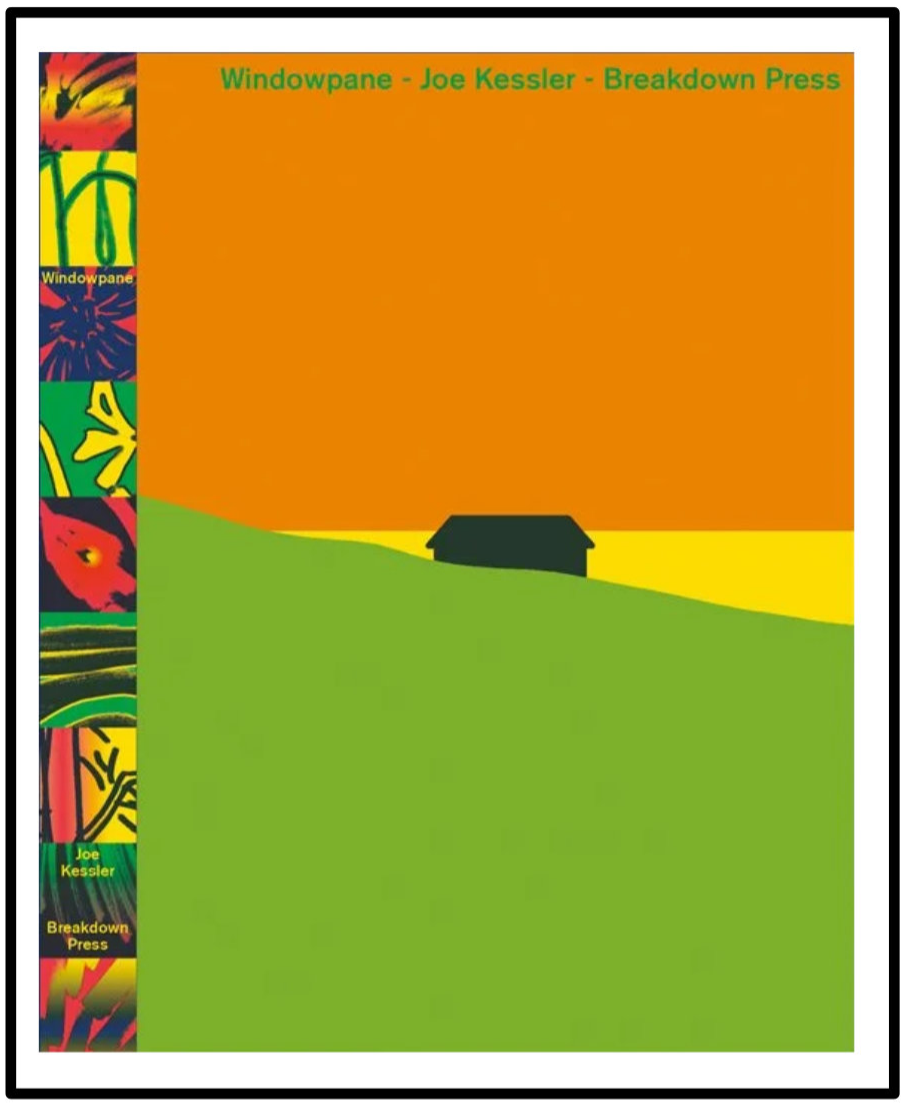

WRITER | JOE KESSLER
ARTIST | JOE KESSLER
COVER | JOE KESSLER

FULL COLOR
272 PAGES | $34.99
IN-STORE DATE | 1/27/2027
FOC DATE | 11/30/2026

Originally published in 2018, Breakdown Press are delighted to return Windowpane, Joe Kessler's stunning collection of progressive narrative comics, to print. Winner of the Angoulême International Comics Festival Prize for First Comic Book, this is a showcase of the cartoonist's mastery of form and colour, a one-man-anthology of short-narrative, experimental, sometimes-allegorical comics. This beautiful new edition, printed by offset lithography, is the perfect backdrop for Kessler's quietly disconcerting, hallucinogenic work. It is a visual delight that showcases the unrestrained talent of one of the UK's most exciting cartoonists. "Windowpane is likely to be the best-looking book you will hold this year." - The New Statesman "This was one of the best comics I read in 2012 by an artist who uses the means of reproduction as a powerful storytelling tool." - The Comics Journal

HARPER alley

01
JANUARY '27

HARPERALLEY.COM

HarperCollins*Publishers*

January 2027



Art © Ben Hatke

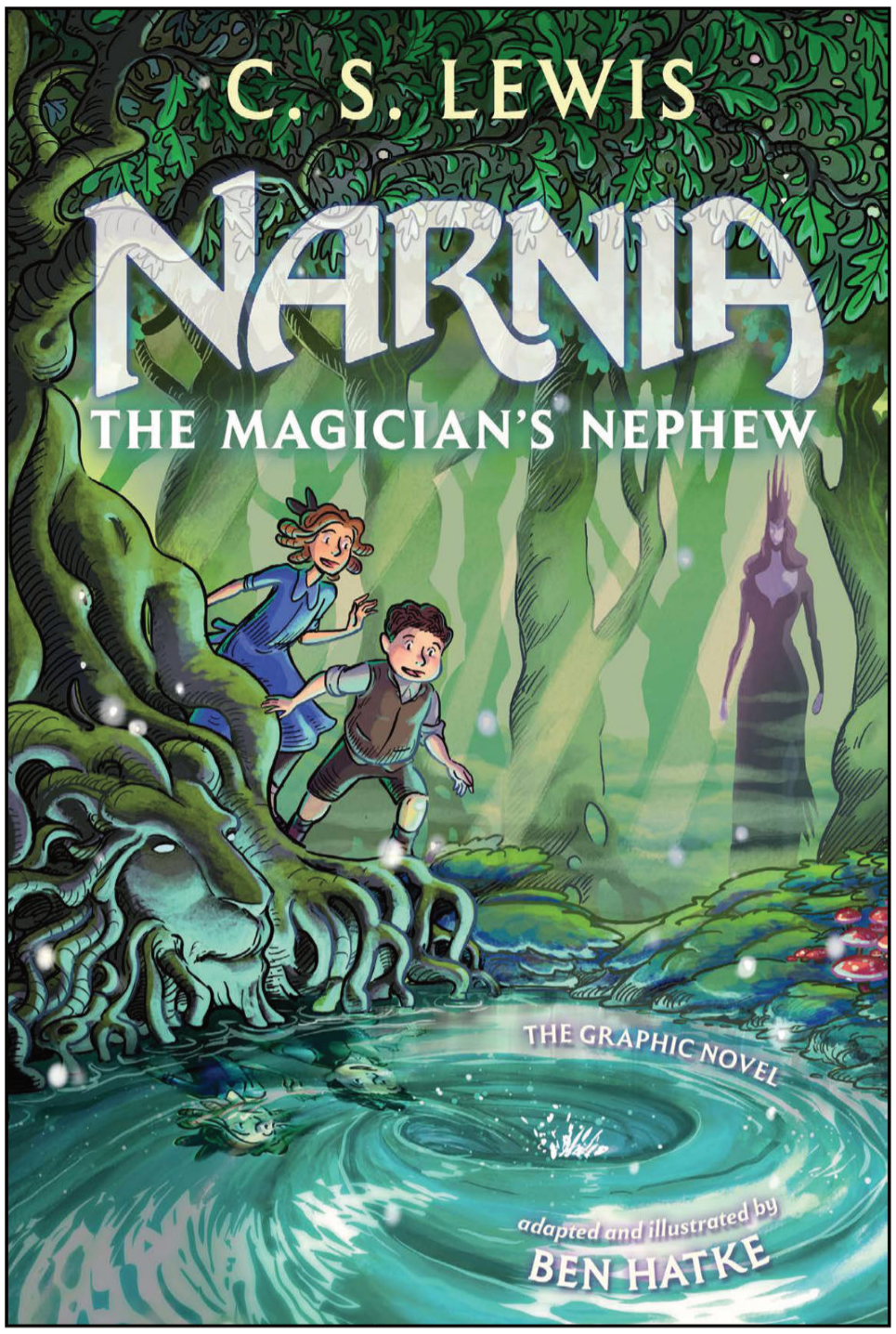

This beautiful Graphic Novel is adapted and illustrated by Ben Hatke (*Zita the Spacegirl*, *Mighty Jack and the Goblin King*)!

9780063509320 (HC)
$24.99
6" x 9" | fc
240 pages
Subject:
Fantasy
Comics & Graphic Novels
Adaptation
Rating: MG
FOC: 11/30/2026
In stores: 1/13/2027

THE MAGICIAN'S NEPHEW GRAPHIC NOVEL

Written by **C. S. Lewis**
Adpated and Illustrated by **Ben Hatke**

The first book in C. S. Lewis's beloved and best-selling fantasy series, The Chronicles of Narnia series is now reimagined as an enchanting full-color hardcover graphic novel.

THE ADVENTURE IS JUST BEGINNING. . . .

One touch of a magical ring sends two friends hurtling into another world and accidentally releases an evil sorceress from her enchanted sleep. Hungry for ultimate power, she's determined to destroy everyone—and every world—in her path. But a song from the Great Lion, Aslan, awakens a new hope and a new world: Narnia, where anything is possible.

And this is only the start of the adventure. *The Magician's Nephew* is the first book in C. S. Lewis's classic fantasy series, *The Chronicles of Narnia*, which has captivated readers of all ages with a magical land and unforgettable characters for over seventy-five years.

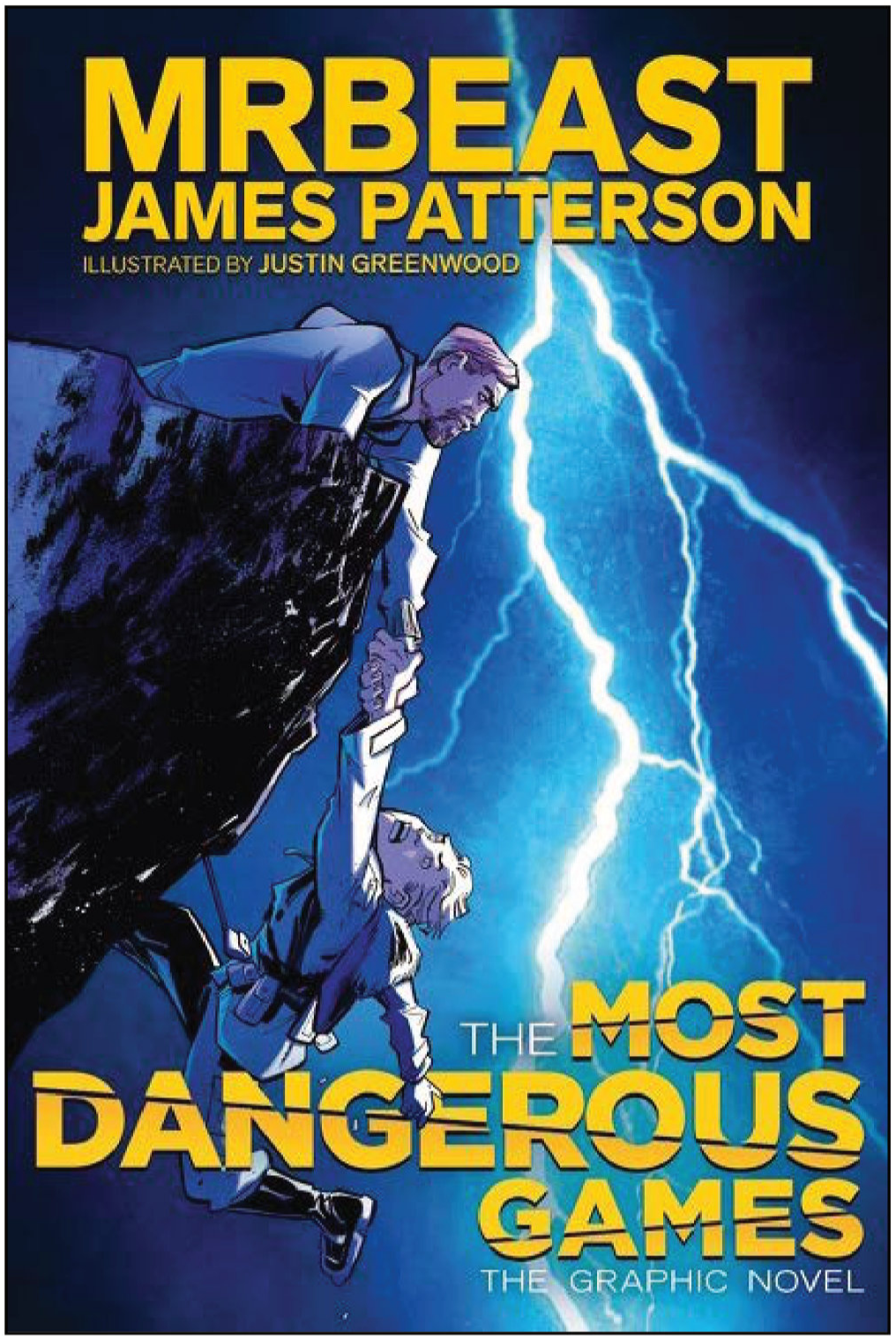

Previously available with other distributors.

9780063570740 (HC)
$26.99
6” x 9” | fc
224 pages
Subject:
Comics & Graphic Novels
Action & Adventure
Rating: MG
FOC: 11/30/2027
In stores:
1/13/2027

THE MOST DANGEROUS GAMES: THE GRAPHIC NOVEL

Written by **Mr. Beast** & **James Patterson**
Illustrated by **Justin Greenwood**

In a world on the brink of collapse, Wyatt Jordan is given the chance to join MrBeast in a ruthless, high-stakes competition. His reward? The chance to save humanity—and one billion dollars. The stakes couldn’t be higher.

Across brutal environments and relentless challenges, Wyatt is pushed beyond every limit as the stakes escalate—and survival becomes the only rule.

Fast-paced, cinematic, and impossible to put down, the graphic novel adaptation of The Most Dangerous Games is a global thriller event where spectacle meets suspense—all while the world is watching.

The Highest Stakes: Enter a thrilling, high-stakes survival competition where contestants compete for a one-billion dollar prize and the chance to save humanity

Nothing Can Prepare You: You’ve seen Beast Games, but now the games are more dangerous than ever, pushing players to their limits in a fight for survival across treacherous landscapes

You’ve seen MrBeast break the internet.

But nothing could prepare you for a competition this wild.

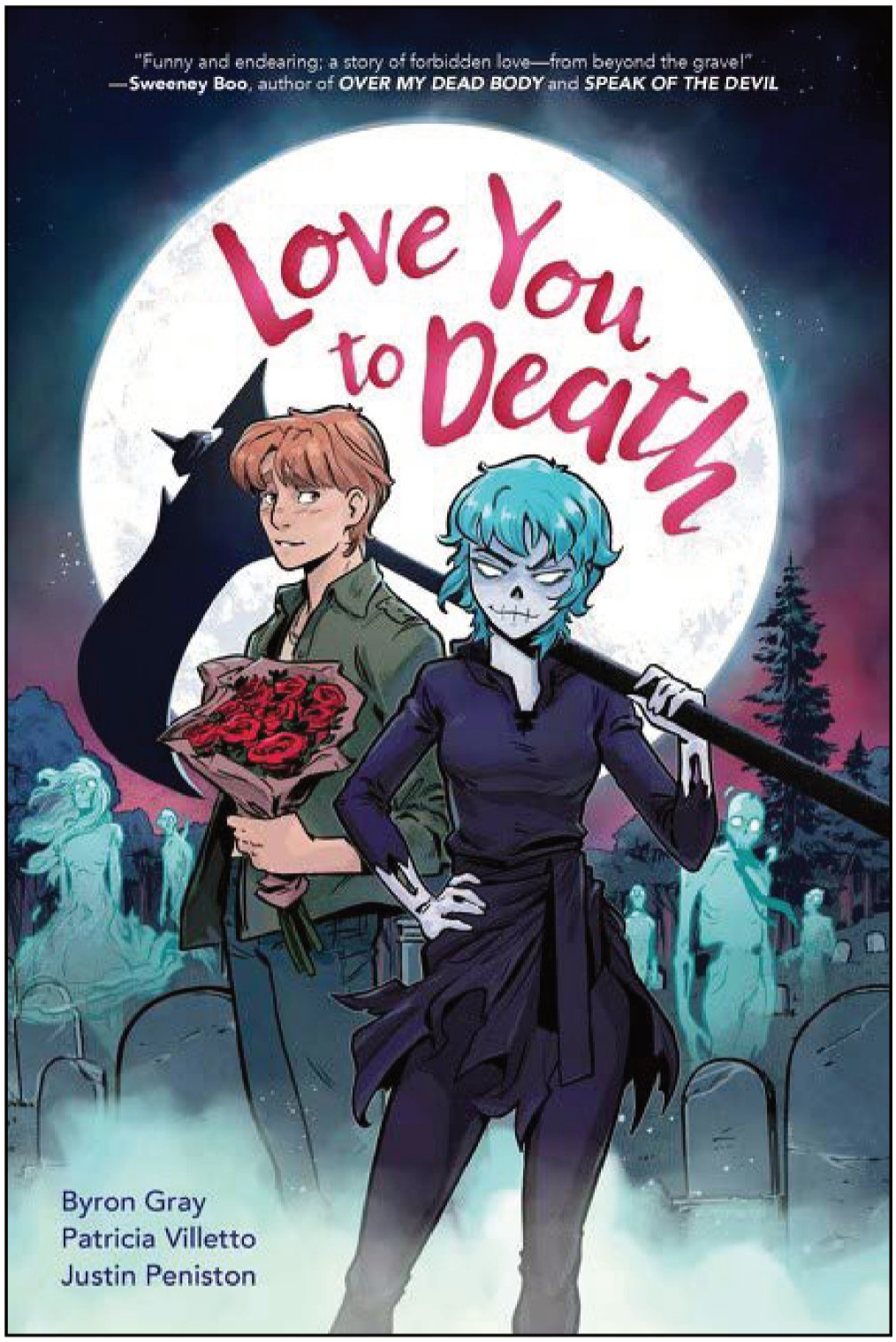

Romance and horror. Nothing goes better together!

9780063575028 (PB)
$18.99
6" x 9" | sc
192 pages
Subject:
Paranormal
Romance
Rating: T
FOC: 11/30/2026
In stores: 1/13/2027

LOVE YOU TO DEATH

Written & Illustrated by **Byron Gray**

Born with scythe in hand, Mora is destined to become the greatest grim reaper the Other World has ever seen—she just needs to pass her final exam first. A simple enough task for a perfect student like herself. But when Martin Little escapes the swing of her blade, his soul soon finds its way into the body of Clay Graves, a heartbroken and romcom obsessed teen, making this test more challenging than Mora could have ever imagined.

Clay, who was recently dumped by his girlfriend, sees this sudden possession as an opportunity and makes Mora a deal: if she pretends to be his girlfriend to help him win back his ex, he'll relinquish Martin's soul to her. What could possibly go wrong?

Driven by a heartwarming and wonderfully unexpected romance between an emotionally volatile teen and an ambitious young reaper from another realm, *Love You To Death* is all about the life (and afterlife) young love has to offer.

I UNDERSTAND YOU'RE PROBABLY FRIGHTENED. BUT FEAR NOT. IT IS NOW TIME FOR YOUR SOUL TO--

FRIGHTENED?! I'M *PISSED*! I HAD \#@* TO DO!!

I'M NOT GOING *ANYWHERE*!

EXCUSE ME?!

YOU HEARD ME. I'M STAYING. I HAVE A LOVING *FAMILY* THAT *NEEDS* ME!

YOU'RE ALREADY *DEAD*.

LET'S MOVE PAST THE EMOTIONAL PLEAS AND GET THIS OVER WITH SO I CAN *GRADUATE*.

I'VE BEEN WORKING TOWARD THIS MY ENTIRE LIFE. BUT SOMETHING IS SERIOUSLY WRONG.

MY SCYTHE IS... *RESISTING* ME.

LIFES A BEA

GRADUATE?! AFTER 72 YEARS OF KICKING LIFE'S BUTT, THEY SEND ME AN *UNDERGRAD*?!

YOU'RE IN GOOD HANDS. I'M TOP OF MY CLASS!

NOW... MARTIN LITTLE...

YOUR ETERNAL REST AWAITS!

THIS IS IT. SETTLE THIS SOUL AND MY LIFE CAN *BEGIN*.

ARE THOSE... *RACCOONS*?!

BUT IT'S NOT *HIS* FAULT EITHER. SOMETHING'S WRONG WITH MY *SCYTHE*... COME ON!

OH NO!

THIS...THIS IS *NOT* MY *FAULT*!

YOU DON'T EVEN KNOW HOW TO DO THIS!!!

I CAN *FIX THIS*! JUST GIMME ONE SEC--

NOPE! I'M *OUTTA* HERE...

BEFORE YOU SEND ME SOMEWHERE *WORSE* THAN TRASH PANDA HEAVEN!

FREEBIE, MY ASS.

ELSEWHERE...

HEY, *ALEX*. I KNOW WE *SAID* WE'D TAKE A BREAK, BUT--

CLAY. WHAT ARE YOU DOING HERE?

HEY, BRO. NICE ROSES. ALTAMIRA REDS? *QUALITY* PLANT.

CHET BRESHLEY??

I'LL BE RIGHT BACK, CHET. DON'T TALK TO HIM.

SORRY, BRO! CAN'T TALK TO YOU!

WE BROKE UP *TWO DAYS* AGO, ALEX!

YOU AND I BOTH KNOW IT WAS A LONG TIME COMING. WE JUST...DON'T WORK.

BUT *CHET* WORKS??

HE WORKS FOR *ME*.

I'M CAPTAIN OF THE DANCE TEAM; HE'S ON THE FOOTBALL TEAM.

WE'VE GOT A LOT GOING FOR US, AND YOU'VE GOT... WELL, NOTHING *BUT* ME.

I GOT STUFF. I HAVE MY *BAND*.

DO YOU? DIDN'T YOU QUIT YOUR BAND TO WATCH ME AT PRACTICE?

WHAT'S SO BAD ABOUT WANTING TO SPEND TIME WITH YOU?

ALL YOUR TIME? IT WAS JUST SO BORING, CLAY!

DON'T TAKE THIS THE WRONG WAY, BUT YOU NEED A LIFE.

BUT... *YOU'RE* MY LIFE.

GOODBYE, CLAY.

LATER, BRO!

SIGH!

I SAID, DON'T TALK TO HIM!

MY BAD.

MEANWHILE...

GET BACK HERE!

AAHHH! HELP! SHE'S TRYING TO KILL ME!

YOU'RE *ALREADY* DEAD!

AAHHHH! WHAT THE HELL?!

WAIT...

...YOU CAN *SEE* US?

UHH... KINDA HARD TO MISS.

YOU--YOU SHOULDN'T BE ABLE TO SEE US!!

ARE YOU, LIKE, *THE GRIM REAPER* OR SOMETHING?

NOT YET SHE'S NOT!

WHAT IS WITH THIS DAY?!

ANCHORS AWEIGH!!

LOOK, JUST STAY OUT OF THE WAY!

I CAN DO THIS.

HEY!! AAHHHHHHH!!!

SMAG!

GET...

...OVER...

...HERE!

AHHHH!!!

GAHHH!!!

OH NO...LOSING CONTROL!

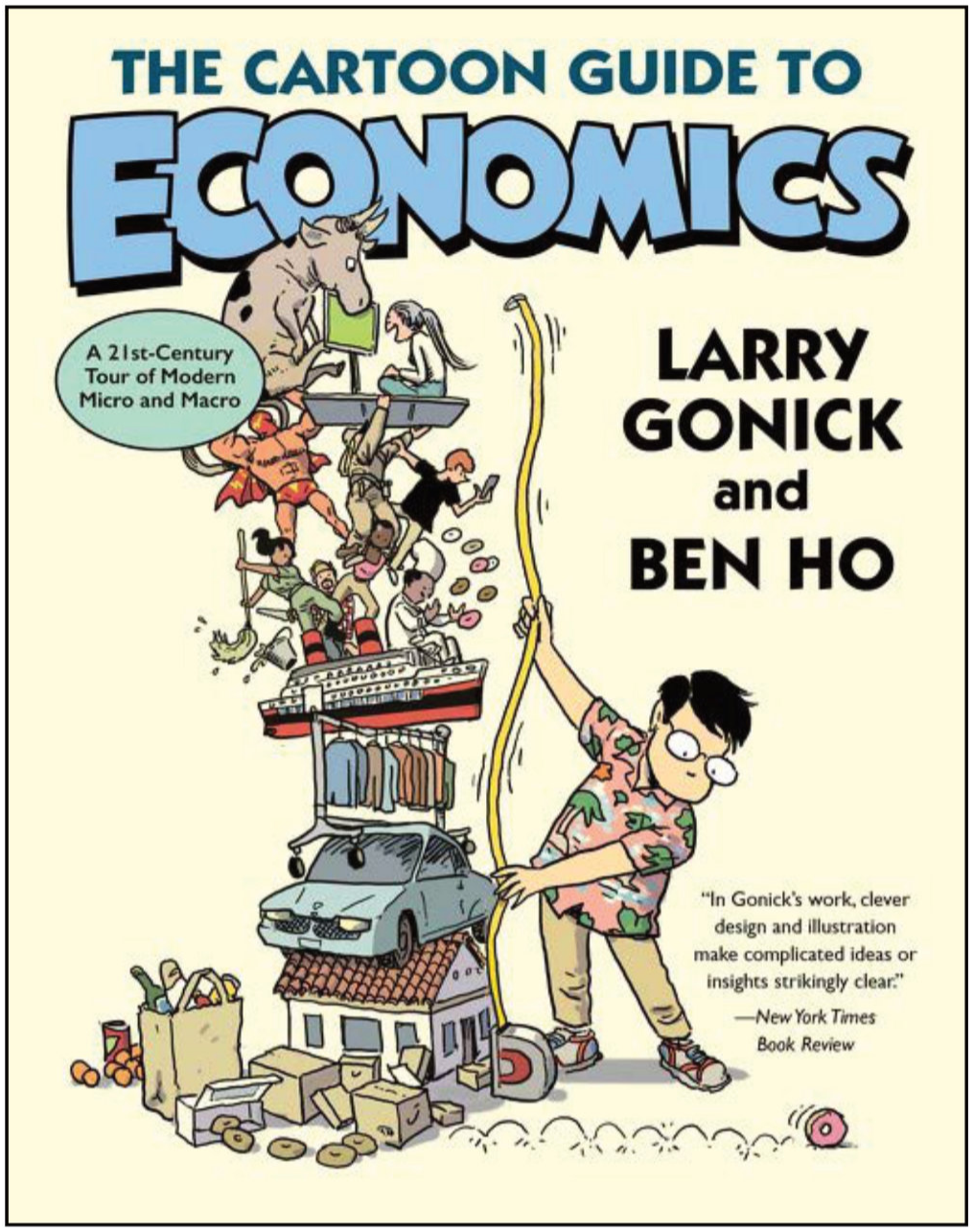

In Gonick's work, clever design and illustration make complicated ideas or insights strikingly clear."
—New York Times Book Review

9780063376748 (PB)
$25.00
7-3/8" x 9-1/4" | bw
248 pages
Subject:
Study Guides
Comics & Graphic Novels
Economics
Rating: T
FOC: 12/14/2026
In stores: 1/20/2027

THE CARTOON GUIDE TO ECONOMICS

Written by **Larry Gonick** & **Benjamin Ho**
Illustrated by **Larry Gonick**

Award-winning, New York Times bestselling, Har-vard-educated cartoonist Larry Gonick returns to supply his audience's demand with a comprehensive and illustrated primer on economics. Gonick illustrates how the seed concept of "making decisions under scarcity" blooms and branches into all of the ideas that make up modern economics—both the micro concepts that describe our everyday interactions (like rational choice, game theory, and market failures) and the macro material that rules the headlines and guides government policy (like GDP, inequality, unemployment, inflation, and interest rates).

In *The Cartoon Guide to Economics*, you'll find illustrated and entertaining deep-dives into: The birth and evolution of economics, from the gift economy of cavepeople to coinage and paper money to the digitized globalism of modern times.The basics of supply and demand explained via the all-important donut market.

The reason why having some unemployment isn't always a bad thing (yes, really—and no, that doesn't mean you can quit your job).Displaying the complicated mathematics of economics with crystal-clear graphs and graphics.

Gonick's wry wit and humorous examples—coupled with his legendary cartooning skills and bolstered by the brain of Vassar economics professor Ben Ho—distill these dense and sometimes difficult topics into material that's relatable, easy to digest, and fun to read. Students and professors, as well as the casually curious, will emerge with a deeper understanding of the core principles of economics, and Gonick will—somehow, impossibly—make them laugh along the way.

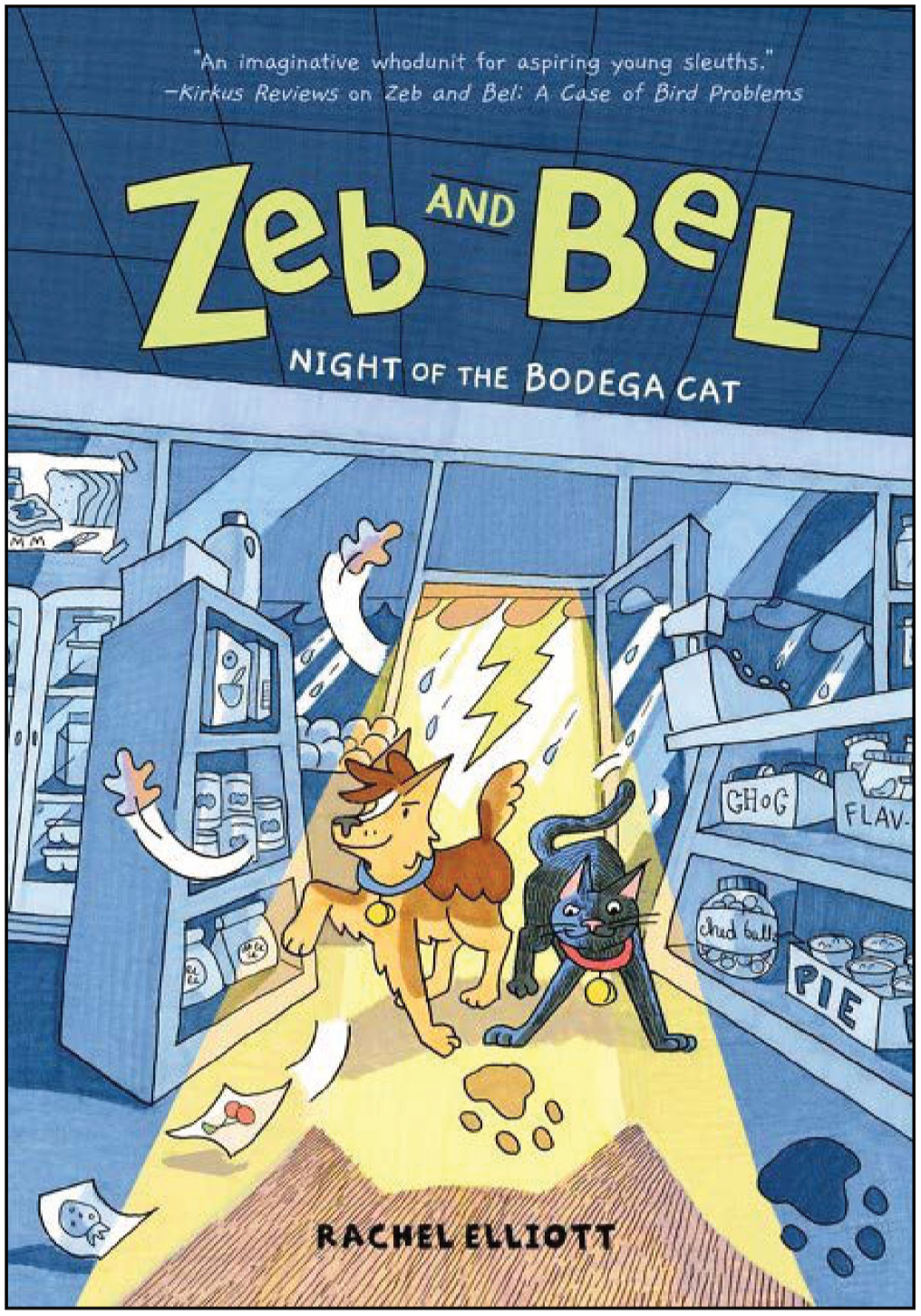

A fun and fabulous mystery series for early readers!

9780063354326 (PB)
$15.99
5-1/2" x 8" | fc
160 pages
Subject:
Juvenile Comics & Graphic Novels
Humor
Mystery & Detective
Rating: E
FOC: 12/14/2026
In stores: 1/20/2027

ZEB AND BEL: NIGHT OF THE BODEGA CAT

Written & Illustrated by **Rachel Elliott**

Mysteries persist in Perpleck City when a dark and stormy night brings a power outage to the apartment complex! In the darkness, Zeb, Bel, and their human Josephine's slumber are visited by the Haunted Hungry Hand—a ghostly, glowing human hand that steals their snacks! The HHH is a longstanding ghost story in Perpleck City, but Bel is convinced there's a more earthly explanation.

Zeb and Bel's investigation takes them all over the apartment complex and even across the street to the bodega. Dave, the Bodega Cat (and Zeb's new BFF!) wants to help solve the mystery, too, but Bel doesn't know whether they can trust this shady character who has charmed her goofy brother. (And no, she's definitely not jealous!)

In the second *Zeb and Bel* mystery, twists and turns, shadowy entities, and a heated game of ping-pong abound as this delightful team work to crack the case.

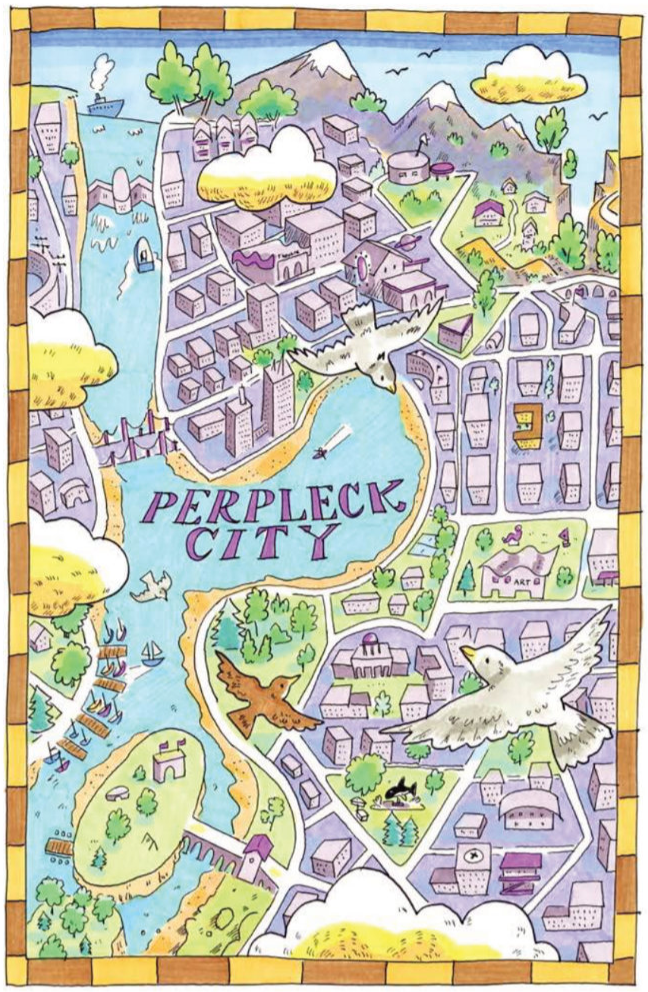
PERPLECK CITY
ART

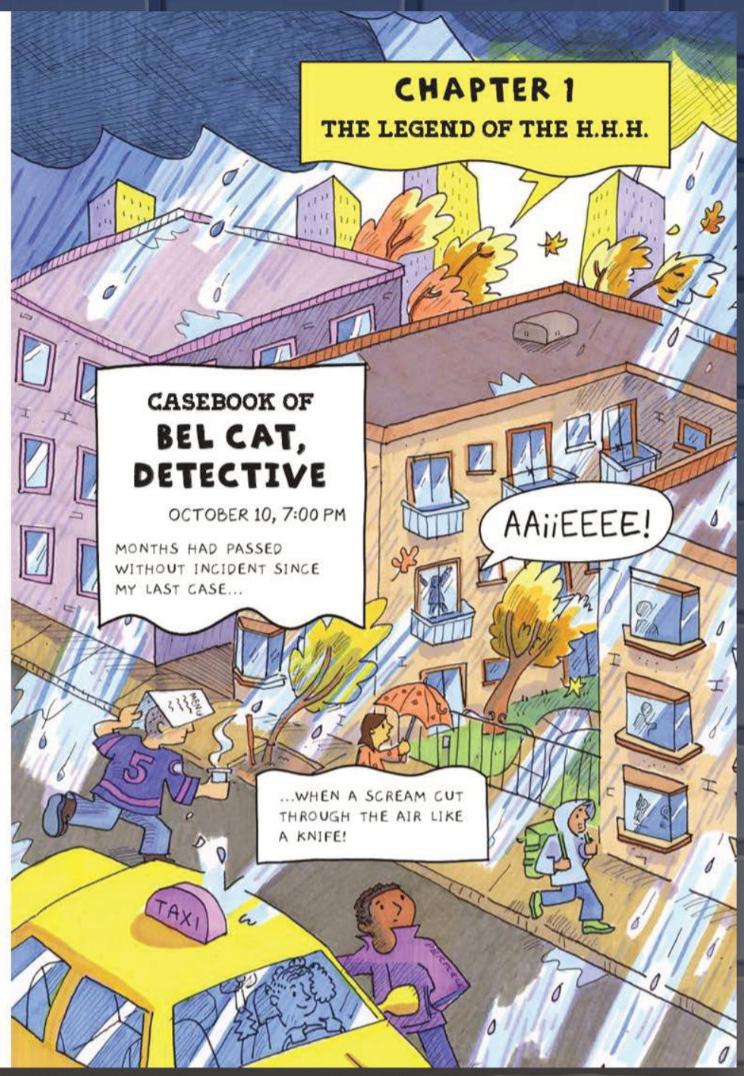
CHAPTER 1
THE LEGEND OF THE H.H.H.
CASEBOOK OF
BEL CAT, DETECTIVE
OCTOBER 10, 7:00 PM
MONTHS HAD PASSED WITHOUT INCIDENT SINCE MY LAST CASE...
AAiiEEEE!
...WHEN A SCREAM CUT THROUGH THE AIR LIKE A KNIFE!
TAXI


ZEB AND I WERE HIDING IN JOSEPHINE'S ROOM DURING THE CITY SCOUTS' SLEEPOVER WHEN WE HEARD IT.
(TECHNICALLY, I WAS THE ONE HIDING. ZEB IS TOTALLY FINE WITH HALF A DOZEN SCOUTS IN THE APARTMENT.)
ZEB!
What was that?


Sounds like trouble!


BOUND
BOUND


SHEA!
Why are you flipping the light on and off?


FLICK!
It adds DRAMA.


Let's review. You're walking in the woods and come face-to-face with a cougar. What do you do?


Pull my jacket over my head to look big.
And scream real loud.

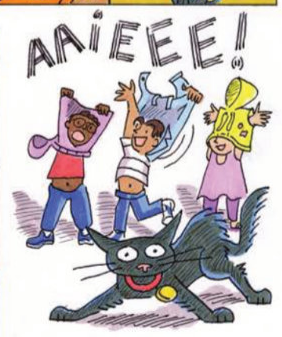
AAiEEE!

There, there, Sis. It's just loud human children.

I will not survive the night.

Mom, can we go to the bodega for snacks?

OUR HUMAN, JOSEPHINE, IS A CITY SCOUT. THIS WEEKEND IS THEIR WILDERNESS TRAINING. ACTIVITIES INCLUDE:

STAYING SAFE FROM PREDATORS!

EATING ROOTS!

TELLING GHOST STORIES BY THE FIRE!

STOPPING SEVERE BLEEDING!

NOW THAT A STORM IS ROLLING IN, IT'S ALL TAKING PLACE IN OUR APARTMENT.

KICK KICK

Jo and Mom One are going out!

Quick, let's beg to come with!

Mwar!*

BONK

SSCRRAATCH

*TRANSLATION: SAVE US FROM THIS TORTURE!

All right, Bel. Can't get enough of your new leash and halter, eh?

I wish I knew what Zeb and Bel are saying.

DING SHOOSH

Maybe you'll invent animal translation software when you grow up.

DING

Ha! That would slap.

Glad you got over your fear of leaving the courtyard.

Me too. A good detective needs to prowl.

SEVERAL PETS FROM THE BUILDING WERE GATHERED IN THE COURTYARD. THE USUAL SUSPECTS...

FOGGY COURT

PAYTON

QUEEN

HAZEL

MILO

There's a big storm coming.

HOP

Yup, a real frog-strangler!

THUMP THUMP

Are you heading inside?

I'm a feral cat. I'm tough...

THUMP THUMP

GRRR

...as long as the super brings me my dinner.

We're going in right now.

Yeah, we have plans.

Secret plans.

You know what's NOT secret?

TOOT

Yeah, yeah. Your killer butt. Har har.

TREMBLE

TREMBL

I-I-I love s-s-s-secrets!

Great, you gave Zeb the Happy Tremblies.

I got the Scaredy Tremblies last night!

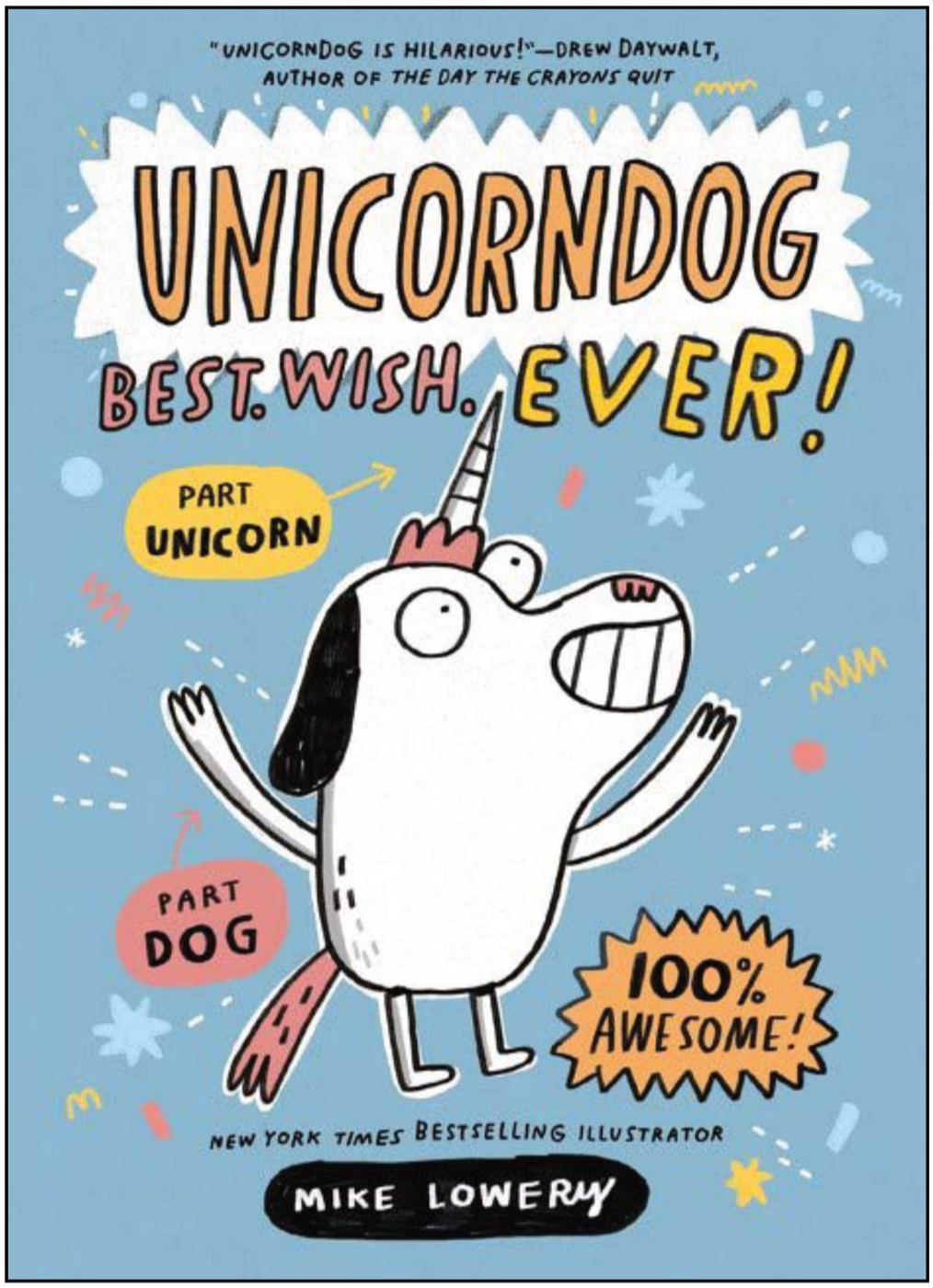

Best friends come in the most unlikely of places!

9780063463516 (PB)
$8.99
6” x 8-1/4” | fc
64 pages
Subject:
Juvenile Comics & Graphic Novels
Humor / Action & Adventure
Rating: E
FOC: 1/4/2027
In stores: 1/27/2027

UNICORNDOG #1: BEST. WISH. EVER!

Written & Illustrated by **Mike Lowery**

In the evergreen vein of unlikely friendships, Max and Unicorndog may be one of the unlikeliest pairs yet. When a birthday wish goes awry, Max is stuck with Unicorndog. She’s part dog, part unicorn, and maybe part corndog (the jury’s still out on that one). The problem is, neither of them know what Unicorndogs can actually do. Play fetch? Be majestic? Do magic? None of those things seem very likely.

But as it turns out, unicorndogs do make pretty good friends. Unicorndog might not be what Max wanted, but she’s exactly what he needs. (Probably.)

Told through comic panels and full-page illustrations, each book is divided into three distinct chapters that are perfect for kids who are just learning to read. Mike Lowery is the New York Times bestselling illustrator of Drew Daywalt’s *No Sam* series, Mac Barnett’s *Mac B, Kid Spy* series, and Max Greenfield’s *I Don’t Want to Read This Book*.

KA-
PLOOF!!

HELLO!

WHO ARE YOU?!

I'M YOUR WISH!

NO YOU'RE NOT. I DON'T EVEN KNOW WHAT YOU ARE!

WELL, WHAT DID YOU WISH FOR?

WOOF WOOF

I COULDN'T DECIDE!

Hmmm

YOU COULDN'T DECIDE?!

THAT'S BAD. REAAALLY BAD!

IT IS?!

HA HA! JUST KIDDING. IT'S FINE.

TOSS!

PROBABLY.

I'M A MASH-UP OF THE STUFF YOU WERE THINKIN' ABOUT. I'M...

UNICORNDOG

PART DOG!

PART UNICORN!

THAT'S ME!

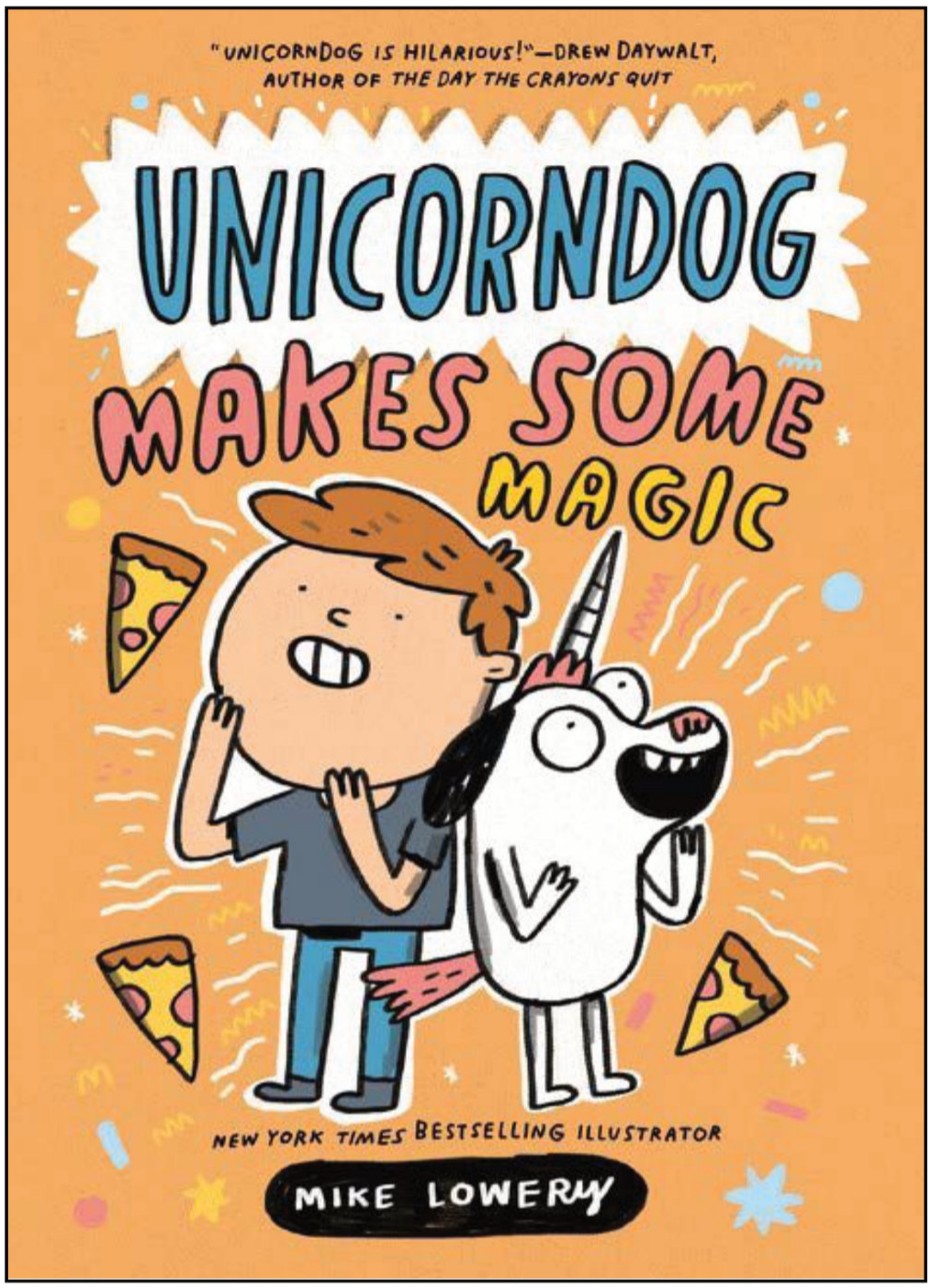

Who hasn't accidentally turned their friend part frog?

9780063463561 (PB)
$8.99
6" x 8-1/4" | fc
64 pages
Subject:
Juvenile Comics & Graphic Novels
Humor / Action & Adventure
Rating: E
FOC: 1/4/2027
In stores: 1/27/2027

UNICORNDOG #2: UNICORNDOG MAKES SOME MAGIC

Written & Illustrated by **Mike Lowery**

What to do when your magic is a little . . . wonky? Unicorndog wants to be a unicorn more than anything! After all, unicorns can do awesome things with their magical powers. Then Unicorndog sneezes, and she realizes she does have magic—and her magic creates weird mashups of everyday objects: toaster lamps, and bowls of nachos with legs, and even hot dog monster trucks!!!

Unicorndog is having a lot of fun until she accidentally turns Max's legs into FROG LEGS. Now she can't figure out how to sneeze them back! Uh oh. Can she and Max fix this, or is Max doomed to hop around for the rest of his life??

Told through comic panels and full-page illustrations, each book is divided into three distinct chapters that are perfect for kids who are just learning to read. Mike Lowery is the New York Times bestselling illustrator of Drew Daywalt's No Sam series, Mac Barnett's *Mac B*, Kid Spy series, and Max Greenfield's *I Don't Want to Read This Book*.

DAILY SPECIALS

Unbelievable deals good for one day only!

A new deal each and everyday!



















Look for a brand new item or package at a special price that is good for ONE DAY ONLY!

VISIT OUR WEBSITE FOR DAILY SPECIALS

FIRST-COME, FIRST-SERVED.
WHEN THEY'RE GONE — THEY'RE GONE!

STAY UP TO DATE WITH THE LATEST NEWS

@FACEBOOK.COM/DYNAMICFORCESINC

JOIN IN AND SUPPORT OUR COMMUNITY

X/TWITTER DYNAMICFORCES

FOR CREATIVE MINDS AND FAN APPRECIATION

INSTAGRAM @DYNAMICFORCES

LET US KNOW WHAT YOU THINK ABOUT YOUR FAVORITE COMICS AND COLLECTIBLES, AND INTERACT WITH OTHER DYNAMIC FORCES FANS!

Dynamic Forces & The Dynamic Forces logo ® and © 2026 Dynamic Forces, Inc. All rights reserved.

DYNAMITE® DISPATCHES

MONTHLY CATALOG #17 • TITLES IN STORES JANUARY 2027

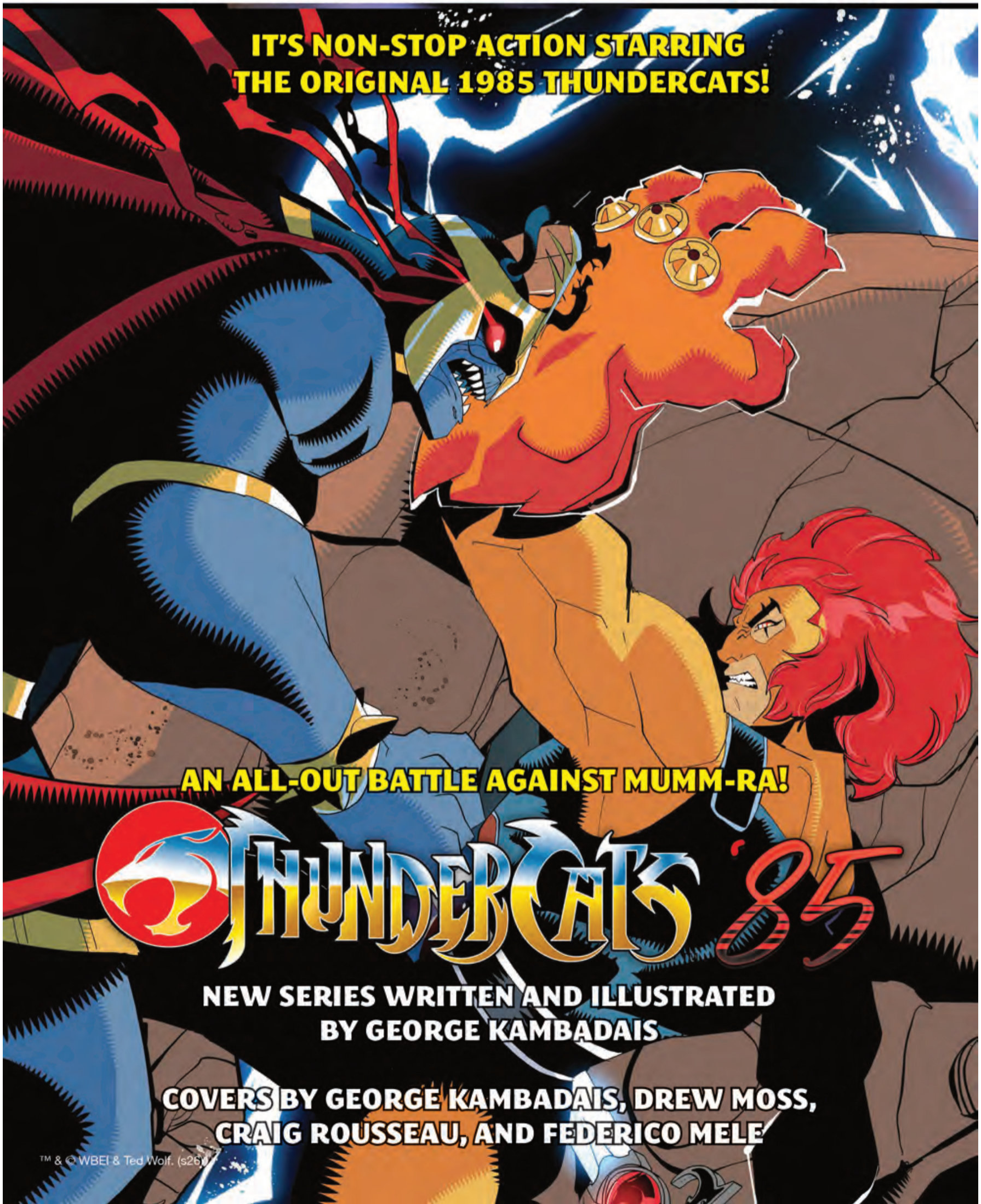

DYNAMITE®

80pg. GIANT RED SONJA®

Featured Stories:
- "DRAGONS"
- "RED SONJA #30"
- "THE SCORPION PATH"

SHE-DEVIL WITH A SWORD

A SWORD-SWINGING COLLECTION OF RED SONJA ADVENTURES!



FEATURING STORIES BY:

- CHRISTOS GAGE AND PABLO MARCOS
- RON MARZ AND LEE MODER
- ERIC TRAUTMANN AND PATRICK BERKENKOTTER
- KURT BUSIEK AND BENJAMIN DEWEY

COVER BY ROBERTO CASTRO



ALSO AVAILABLE IN RETRO DESIGN!

RED SONJA ® & © Red Sonja, LLC. All rights reserved.

DYNAMITE® DISPATCHES

CATALOG #17

TITLES IN STORES JANUARY 2027

SCAN THIS QR CODE FOR THE LATEST CREATOR INTERVIEWS AT DYNAMITE.COM!

- FEATURED: THUNDERCATS '85 #1
- FEATURED: THE TERMINATOR VALENTINE'S DAY SPECIAL 2026 #1
- FEATURED: RED SONJA 80-PAGE GIANT #1
- FEATURED: VAMPIRELLA 80-PAGE GIANT #1
- SPOTLIGHT: THE X-FILES #2
- SPOTLIGHT: SABRINA THE TEENAGE WITCH / VAMPIRELLA #2
- SPOTLIGHT: MONSTERVISION FEATURING JOE BOB BRIGGS AND DARCY #2
- BEN 10 #8
- RED SONJA / BARBARELLA #3
- VAMPIRELLA: PARADISE #3
- THUNDERCATS #4
- THUNDERCATS: CHEETARA #5
- ARCHIE VS. THE TERMINATOR #4
- RED SONJA: SHE-DEVIL WITH A SWORD #9
- VAMPIRELLA #10
- SPOTLIGHT: ARMY OF DARKNESS BOARD GAME AND MINIATURES EXPANSION SET RESOLICIT
- SUPERNATURAL: DEAN WINCHESTER #4
- SUPERNATURAL: SAM WINCHESTER #4
- PATHFINDER / VAMPIRELLA: BLADE OF DARKNESS #4
- SPACE GHOST VS. THE HERCULOIDS #5
- ROBIN HOOD #3
- ALADDIN #7
- THE LION KING #10
- STITCH #11
- TALESPIN #6
- DYNAMITE DISPATCHES #20

Nick Barrucci, CEO / Publisher
Juan Collado, President / COO
Brandon Dante Primavera, V.P. of IT and Operations

Joe Rybandt, Executive Editor
Matt Idelson, Senior Editor
Marshall Hoyt, Assistant Editor

Alexis Persson, Creative Director
Nick Pentz, Graphic Designer
Matthew Michalak, Graphic Designer

Alan Payne, V.P. of Sales and Marketing
Vince Letterio, Director of Direct Market Sales
Adam Philips, Director of Marketing
Rex Wang, Director of Sales and Branding
Vincent Faust, Marketing Coordinator

Jim Kuhoric, Vice President of Product Development
Jay Spence, Director of Product Development
Mariano Nicieza, Director of Research & Development

DYNAMITE DISPATCHES #17 JANUARY 2027, November 2026. Published by Dynamite Entertainment, 113 Gaither Dr., STE 205, Mt. Laurel, NJ 08054. Copyright © 2026. All titles, logos, and likenesses of all characters herein are trademarks of their respective copyright holders, unless otherwise noted. "Dynamite" and "Dynamite Entertainment" are ®, and the "DE Logo" is ™ and ©, Dynamite Entertainment. All rights reserved. All names, characters, events, and locales in this publication are entirely fictional. Any resemblance to actual persons (living or dead), events or places, without satiric intent, is coincidental. No portion of this book may be reproduced by any means (digital or print) without the written permission of Dynamite Entertainment except for review purposes. Printed in Canada.

dynamite.com

Facebook /Dynamitecomics
X/Twitter @dynamitecomics
Instagram @Dynamitecomics
TikTok DynamiteEntertainment
Bluesky DynamiteComicsHQ
YouTube DynamiteComics

IT'S NON-STOP ACTION STARRING THE ORIGINAL 1985 THUNDERCATS!



™ & © WBEI & Ted Wolf. (s26)

George Kamabadais cover A

FEATURED TITLE

THUNDERCATS '85 #1

FC | All Cardstock Covers | 32 pages | Science Fiction / Adventure | $4.99 | Teen | 1/6/27

writer: George Kambadais
artist: George Kambadais
covers: George Kambadais (A)
Drew Moss (B)
Craig Rousseau (C)
Federico Mele (D)
Blank Authentix (E)

Federico Mele (J/RI-Virgin)
Craig Rousseau (K/RI-Virgin)
Drew Moss (L/RI-Virgin)
George Kambadais (M/RI/Virgin)

Thunder… Thunder…THUNDERCATS…HOOOOOOOO!!

Get ready for the ultimate, absolute, pulse-pumping, heart-pounding, adrenaline-jangling comic OF ALL TIME!!

Mega-star writer/artist GEORGE KAMBADAIS (*Gargoyles, John Carter*) takes you back to the start, in a stunningly realized vision of the classic THUNDERCATS from 1985! Every panel on every page is absolutely packed with non-stop action!

In this can't-miss debut issue: It's MUMM-RA VS. THE THUNDERCATS!!

And featuring linked covers on issues #1-5 by GEORGE KAMBADAIS!

This issue features a PREMIUM MYSTERY BLIND BAG which contains three limited editions of the issue selected randomly from a range of variant covers exclusive to this title. Please Note: The number of Blind Bags is limited. Allocations may occur.

GEORGE KAMBADAIS
METAL PREMIUM COVER F
FC | Teen | $100.00 | 1/20/27

CRAIG ROUSSEAU
LTD VIRGIN COVER G
FC | Teen | $50.00 | 1/13/27

PREMIUM MYSTERY BLIND BAG COVER H
FC | Teen | $19.99 | 1/6/27

DREW MOSS ATLAS EDITION SIGNED BY DREW MOSS
COVER I
FC | Teen | $49.99 | 1/20/27

ISSUES #1 – 5 FEATURE CONNECTING COVERS BY GEORGE KAMBADAIS!



Drew Moss cover B



Craig Rousseau cover C



Federico Mele cover D



Premium Mystery Blind Bag cover H

4

RETURN TO THE ORIGINAL THUNDERCATS ERA! WRITER / ARTIST GEORGE KAMBADAIS BREAKS DOWN HOW THE NEW SERIES CAME TOGETHER

George, what is your history with the ThunderCats? Is the original show something you tuned into, or have you caught up with it in later years? Have you been diving more into watching it while developing this series?

Kambadais: I have been watching the ThunderCats since I was a little kid! The show was wildly popular in Greece throughout the nineties among children. I have never met anyone around my age (and younger) who wasn't a huge ThunderCats fan as a kid. Of course having the task of writing it, now, I have gone back and watched it all over again. And I fell in love with it again!

You've actually already made a mark on the franchise. Fans who have been following our line of *ThunderCats* comics will know you drew the *SilverHawks* series. That's connected, especially when we kicked off the big crossover, but you didn't quite get your hands on the 'Cats. Do you see these two projects as connected in some ways? Did that whet your appetite and excitement to take this one on?

Kambadais: I feel that working on the *ThunderCats* is a new, and even bigger, step for me in this franchise. The two are obviously, both visually and thematically connected, but I come to the *ThunderCats* as a different – and hopefully better! – artist.

***ThunderCats '85* is meant as a time capsule back to the aesthetics and stylings of the original show. How are you approaching that? Are there tweaks to your typical art style or elements you are emphasizing to capture that feel?**

Kambadais: I do try to work on my style in a way that stays true to the original show's artwork without compromising on the dynamic style such an action packed story demands!

Dynamite readers have known you primarily for your artwork, on titles like *Gargoyles*, *Hercules*, and the aforementioned *SilverHawks*. For this series you're both writing and drawing the stories. What does that process look like for you?

Kambadais: I like having total artistic control of a pro-ject almost as much as I love working with excellent writers. This process is much more chaotic, though, and ironically, there's a lot more back and forth between ideas and execution, but still it is exciting – and anxiety inducing – that I got the opportunity to try this.

Beyond returning fans to the vibes of the show, another major angle of this new series is its breakneck action. A reference point mentioned to us was the fun *Non-Stop Spider-Man* series from several years ago. Each issue is set to end with a big cliffhanger that barrels right into the next one. What inspired this kind of approach?

Kambadais: I would be a liar if I said it was my idea! My editor [Nate Cosby] approached me with this exactly due to the fact that he knows how much I love drawing action scenes and how much my art style is built around that. He also knows how much I loved that Spider- Man series!



ISSUES #1 – 5 FEATURE CONNECTING COVERS BY GEORGE KAMBADAIS!

THE LAUNCH OF CYBERDYNE IS BREAKING UP A HAPPY HOME!



THE TERMINATOR, ENDOSKELETON, and any depiction of Endoskeleton are trademarks of Studiocanal S.A.S. All Rights Reserved. Copyright © 2026 Studiocanal S.A.S. ® All Rights Reserved.

Bjorn Barends cover A

HEARTS AND FLOWERS WERE NEVER LIKE THIS!

FEATURED TITLE

THE TERMINATOR VALENTINE'S DAY SPECIAL #1

FC | All Cardstock Covers | 40 pages | Science Fiction | $5.99 | Teen+ | 1/27/27

writer: Dan Watters
artist: Pasquale Qualano
covers: Bjorn Barends (A)
Stuart Sayger (B)
Francesco Mattina (C)
Blank Authentix (D)

Bjorn Barends (H/RI-Virgin)
Francesco Mattina (I/RI-Virgin)

FRANCESCO MATTINA
METAL PREMIUM COVER E
FC | Teen+ | $100.00 | 2/10/27

STUART SAYGER
LTD VIRGIN COVER F
FC | Teen+ | $50.00 | 2/3/27

PREMIUM MYSTERY BLIND BAG COVER G
FC | Teen+ | $19.99 | 1/27/27

A Terminator Valentine's Day Special – in January?! That's right, we're getting this one out the door early in time for your reading pile come Valentine's Day 2027!

Featuring the Dynamite Debut of writer DAN WATTERS (*MASK, Nightwing*), and illustrated by PASQUALE QUALANO (*Blue Falcon and Dyno-Mutt, Red Sonja*) , this is a love story unlike any other:

Jack and Jill met at work. They had one of those fairytale romances, a whirlwind of love. Even though they've been married a year, they can't keep their hands off each other. Until sometime last week. Suddenly Jill noticed that Jack barely looks at her anymore, never mind tries to touch her. He's become single-mindedly obsessed with work – with the upcoming project they're both working on: Cyberdyne's first surveillance satellite, scheduled to launch on February 14th, 1987.

Featuring a trio of covers by heavyweights artists: BJORN BARENDS, FRANCESCO MATTINA, and STUART SAYGER, this special issue features 30 amazing pages of art and story!

This issue features a PREMIUM MYSTERY BLIND BAG which contains three limited editions of the issue selected randomly from a range of variant covers exclusive to this title. Please Note: The number of Blind Bags is limited. Allocations may occur.



Stuart Sayger cover B



Francesco Mattina cover C

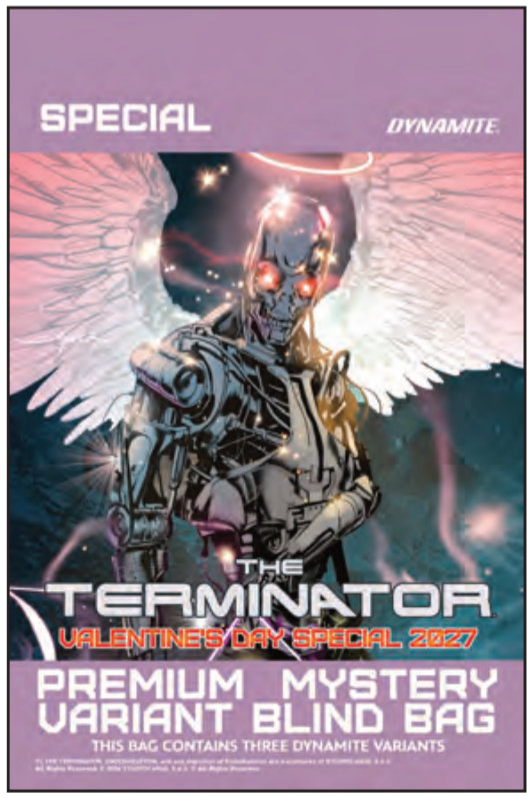

Premium Mystery Blind Bag cover G

A SWORD-SWINGING COLLECTION OF RED SONJA ADVENTURES!

FEATURED TITLE

RED SONJA 80-PAGE GIANT #1

FC | All Cardstock Covers | 80 pages | Sword and Sorcery | $9.99 | Teen+ | 1/13/27

writers: various
artists: various
covers: Roberto Castro (A)
Roberto Castro Retro (B)

The Dynamite return of the 80-Page Giant! Just kidding, we've never done these before – but here we are, doing them for the first time ever!

Featuring: "Dragons" from *Red Sonja Annual* #2, *Red Sonja* #30, "Seeing Red" from *Red Sonja: Black, White and Red* #1, and *Red Sonja* #60!

Featuring an all-new cover by Roberto Castro, available with special retro trade dress!

FEATURING STORIES BY:

- **CHRISTOS GAGE AND PABLO MARCOS**
- **RON MARZ AND LEE MODER**
- **ERIC TRAUTMANN AND PATRICK BERKENKOTTER**
- **KURT BUSIEK AND BENJAMIN DEWEY**



Roberto Castro cover A

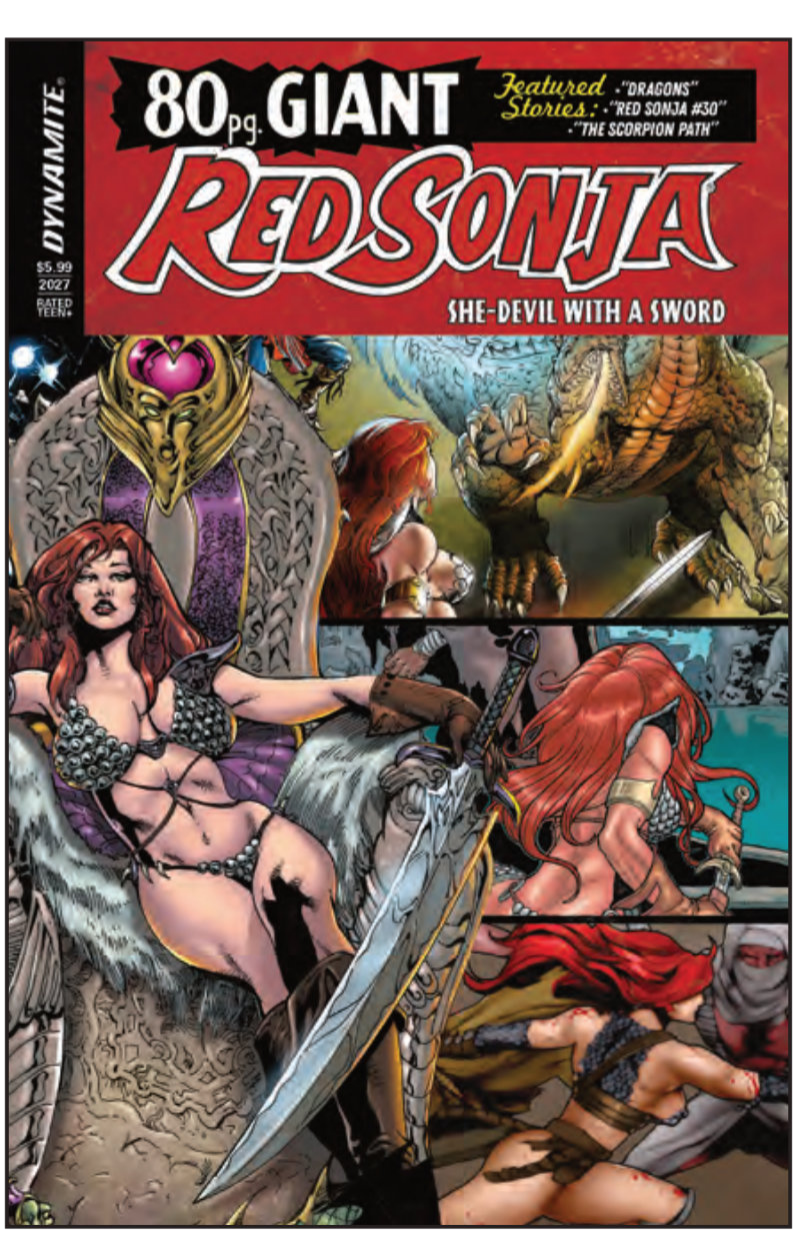

Roberto Castro Retro cover B

RED SONJA ® & © Red Sonja, LLC. All rights reserved.

A BLOODY GOOD COLLECTION OF VAMPIRELLA EPICS!

FEATURED TITLE

VAMPIRELLA 80-PAGE GIANT #1

FC / B&W | All Cardstock Covers | 80 pages | Horror | $9.99 | Teen+ | 1/13/27

writers: various
artists: various
covers: Roberto Castro (A)
Roberto Castro Retro (B)

The Dynamite return of the 80-Page Giant! Just kidding, we've never done these before – but here we are, doing them for the first time ever!

Featuring: "Deaths' Dark Angel" from *Vampirella* #12 (Warren), "The New European" from *Vampirella / Dracula: The Centennial* (Harris), *Vampirella* #1 (2014), and *Vampirella* #1 (2019)!

Featuring an all-new cover by Roberto Castro, available with special retro trade dress!

FEATURING STORIES BY:

- **ARCHIE GOODWIN AND JOSÉ GONZÁLEZ**
- **ALAN MOORE AND GARY FRANK**
- **NANCY A. COLLINS AND PATRICK BERKENKOTTER**
- **CHRISTOPHER PRIEST AND ERGÜN GÜNDÜZ**



Roberto Castro cover A



Roberto Castro Retro cover B

VAMPIRELLA ® & © 2026 Dynamite Entertainment. All Rights Reserved.

THE TRUTH IS OUT THERE IN ALL-NEW X-FILES ADVENTURES!



Alien Photo cover A

The X-Files © 2026 20th Television.

THE X-FILES #2

FC | All Cardstock Covers | 32 pages
Adventure | $4.99 | Teen | 1/13/27

writers: Joe Harris
artist: R.D. Brown
covers: Alien Photo (A)
Clayton Crain (B)
Ivan Tao (C)
Charlie Adlard (D)
Icon (E)

Icon (O-RI/Virgin)
Charlie Adlard (P-RI/Virgin)
Ivan Tao (R-RI/Virgin)

When wild accounts of young people manifesting strange telekinetic powers begin popping up on social media, newly reinstated Special Agents Mulder and Scully are tasked with getting to the truth and debunking an urban legend before it can take hold. But they're not the only ones looking, and when a shadowy group of neo-conspirators shows the same interest, we learn there might be more of these "gifted" people… and that the origin of their powers is extraterrestrial in nature. The alien threat has only metastasized. Now, shadowy actors within the government plot with powerful special interests outside of it in a race to secure "alien" secrets related to biology, disease and even everlasting life. All with Mulder and Scully stuck between the unbelievable and the seemingly miraculous truth.

This issue: We reveal **[REDACTED]**, the grown son of **[REDACTED]** and the **[REDACTED]**. He crackles with power like a young god as he descends to the ground, while others warily approach. He is a messianic presence....and at his feet, all is carnage.

Be there for the reveal in January!

Featuring the return of *X-Files* comics writer JOE HARRIS, joined by artist R.D. BROWN, issue #2 features covers by CLAYTON CRAIN, IVAN TAO, CHARLIE ADLARD, and more!

This issue features a PREMIUM MYSTERY BLIND BAG which contains three limited editions of the issue selected randomly from a range of variant covers exclusive to this title. Please Note: The number of Blind Bags is limited. Allocations may occur.



Clayton Crain cover B

DLX OPEN ORDER COVERS

ALIEN PHOTO
FOIL COVER F
FC | Teen | $11.99 | 1/13/27

ALIEN PHOTO
FOIL VIRGIN COVER G
FC | Teen | $29.99 | 1/13/27

CLAYTON CRAIN
METAL PREMIUM COVER H
FC | Teen | $100.00 | 1/27/27

IVAN TAO
LTD VIRGIN COVER I
FC | Teen | $50.00 | 1/20/27

PREMIUM MYSTERY BLIND BAG LTD VIRGIN COVER J
FC | Teen | $19.99 | 1/13/27

DLX INCENTIVE COVERS

ICON
FOIL COVER K
FC | Teen | $11.99 | 1/13/27

CHARLIE ADLARD
FOIL COVER L
FC | Teen | $11.99 | 1/13/27

IVAN TAO
FOIL COVER M
FC | Teen | $11.99 | 1/13/27

CLAYTON CRAIN
FOIL COVER N
FC | Teen | $11.99 | 1/13/27

CLAYTON CRAIN
FOIL VIRGIN COVER Q
FC | Teen | $11.99 | 1/13/27



Ivan Tao cover C – previous cover shown



Charlie Adlard cover D



Icon cover E

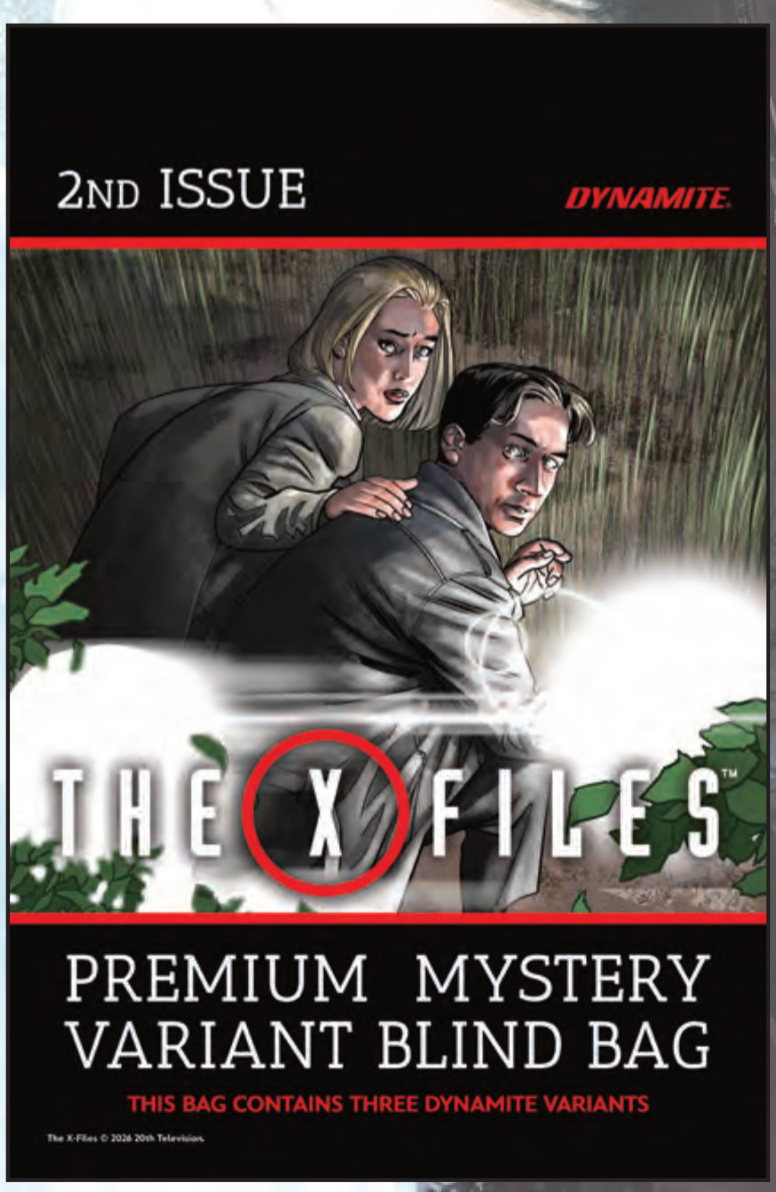

Premium Mystery Blind Bag cover L

CAN SABRINA KEEP UP WITH HER EVER-GROWING TO-DO LIST?



SABRINA TM & © 2026 Archie Comic Publications, Inc. VAMPIRELLA ® & © 2026 Dynamite Entertainment. All Rights Reserved.

Eric Powell cover A

SABRINA THE TEENAGE WITCH / VAMPIRELLA #2

FC | All Cardstock Covers | 32 pages | Horror / Humor | $4.99 | Teen+ | 1/6/27

writer: Tini Howard
artists: Bill Galvan and Ben Galvan
covers: Eric Powell (A)
Francesco Francavilla (B)
Sebastián Píriz (C)
Mike Rooth (D)
Bill Galvan and Ben Galvan (E)
Bill Galvan (H-RI/Pencils)
Mike Rooth (I-RI/Virgin)
Sebastián Píriz (J-RI/Line Art)
Eric Powell (K-RI/Virgin)

FRANCESCO FRANCAVILLA METAL PREMIUM COVER F
FC | Teen+ | $100.00 | 1/20/27

FRANCESCO FRANCAVILLA LTD VIRGIN COVER G
FC | Teen+ | $50.00 | 1/13/27

COOL FOR THE SUMMER!

Vampirella is feeling just beachy, spending the entire summer alongside Sabrina Spellman in the seaside town of Chandler's Cove. But Vampi's need for immortal hellish powers is piling more tasks onto responsible Sabrina's to-do list. Thankfully, Salem the Cat has no problem pitching in – but can he and Vampirella take enough off Sabrina's plate before the Queen of Hearts brings her destruction to their shores?



Francesco Francavilla cover B



Sebastián Píriz cover C



Mike Rooth cover D



Bill Galvan and **Ben Galvan** cover E



Dave Acosta cover A

MonsterVision TM & © 2026 Manhattan Texas Productions. All Rights Reserved.

SPOTLIGHT

MONSTERVISION FEATURING JOE BOB BRIGGS AND DARCY #2

FC | All Cardstock Covers | 32 pages | Horror / Humor | $4.99 | Teen+ | 1/27/27

writer: David Avallone
artist: Edu Menna
covers: Dave Acosta (A)
Robert Hack (B)
Photo (C)

Photo (F-RI/Virgin)
Dave Acosta (G-RI/Line Art)

The undisputed Master of the Drive-In stars in his first-ever comic book series! Dynamite Entertainment proudly presents *MonsterVision*!

Introducing: the Alexandria Underground! Joe Bob and Darcy the Mail Girl are on tour, but little do they know that the evil occurences around them aren't as random as might seem – with monsters pouring out of the cracks at each and every stop!

Written by DAVID AVALLONE (*Elvira*) and drawn by EDU MENNA (*Vampirella*), this issue features covers by DAVE ACOSTA and ROBERT HACK, plus a photo cover of Darcy!

ROBERT HACK
METAL PREMIUM COVER D
FC | Teen+ | $100.00 | 2/10/27

DAVE ACOSTA
LTD VIRGIN COVER E
FC | Teen+ | $50.00 | 2/3/27

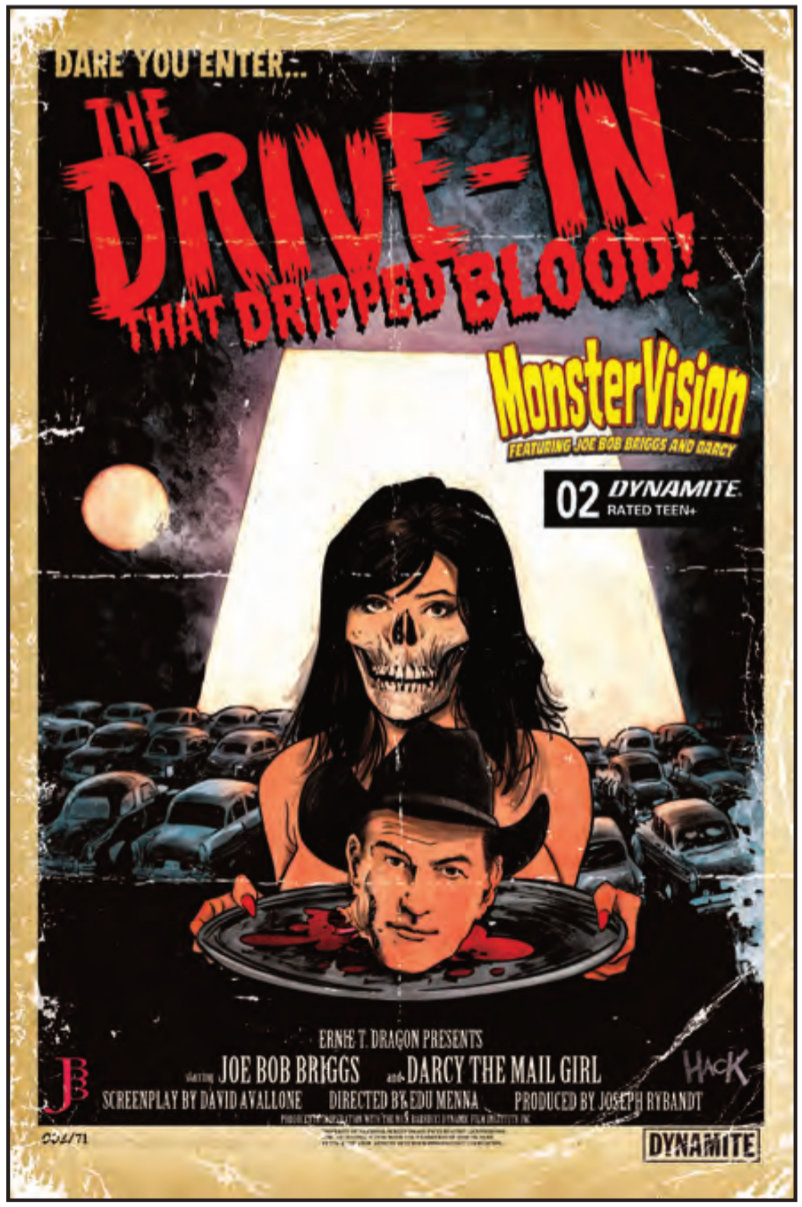

Robert Hack cover B



Photo cover C

BEN 10 #8

FEATURING THE DEBUT OF WILDVINE!

FC | All Cardstock Covers | 32 pages | Adventure | $4.99 | Teen | 1/6/27

writer: Joe Casey
artist: Robert Carey
covers: Robert Carey (A)
Duncan Rouleau (B)
Dustin Nguyen (C)
Sebastián Píriz (D)
Eric Canete (E)

Eric Canete (J/RI-Virgin)
Sebastián Píriz (K/RI-Virgin)
Dustin Nguyen (L/RI-Virgin)
Robert Carey (M/RI-Virgin)

EXCLUSIVE TO THE BLIND BAG – THREE 1980S VIDEOGAME-INSPIRED COVERS BY CORMAC HUGHES!

Grandpa Max returns to where it all began – while Ben and Gwen find themselves fighting for their lives! And if all that weren't enough, there's the first (official) appearance of Wildvine, the debut of yet another classic villain...and that freaky cyborg bear returns!

This superheroic smorgasbord is brought to you courtesy of writer JOE CASEY and artist ROBERT CAREY!

This issue features a PREMIUM MYSTERY BLIND BAG which contains three limited editions of the issue selected randomly from a range of variant covers exclusive to this title. Please Note: The number of Blind Bags is limited. Allocations may occur.



Robert Carey cover A

DLX OPEN ORDER COVERS

ROBERT CAREY
METAL PREMIUM COVER F
FC | Teen | $100.00 | 1/20/27

DUNCAN ROULEAU
LIMITED VIRGIN COVER G
FC | Teen | $50.00 | 1/13/27

ROBERT CAREY
ATLAS EDITION SIGNED BY JOE CASEY COVER H
FC | Teen | $49.99 | 1/20/27

PREMIUM MYSTERY BLIND BAG COVER I
FC | Teen | $19.99 | 1/6/27

DLX INCENTIVE COVER

DUNCAN ROULEAU
SIGNED BY DUNCAN ROULEAU COVER N
FC | Teen | PI | 1/20/27

Ben 10 TM & © 2026 Cartoon Network. All Rights Reserved.



Premium Mystery Blind Bag cover I

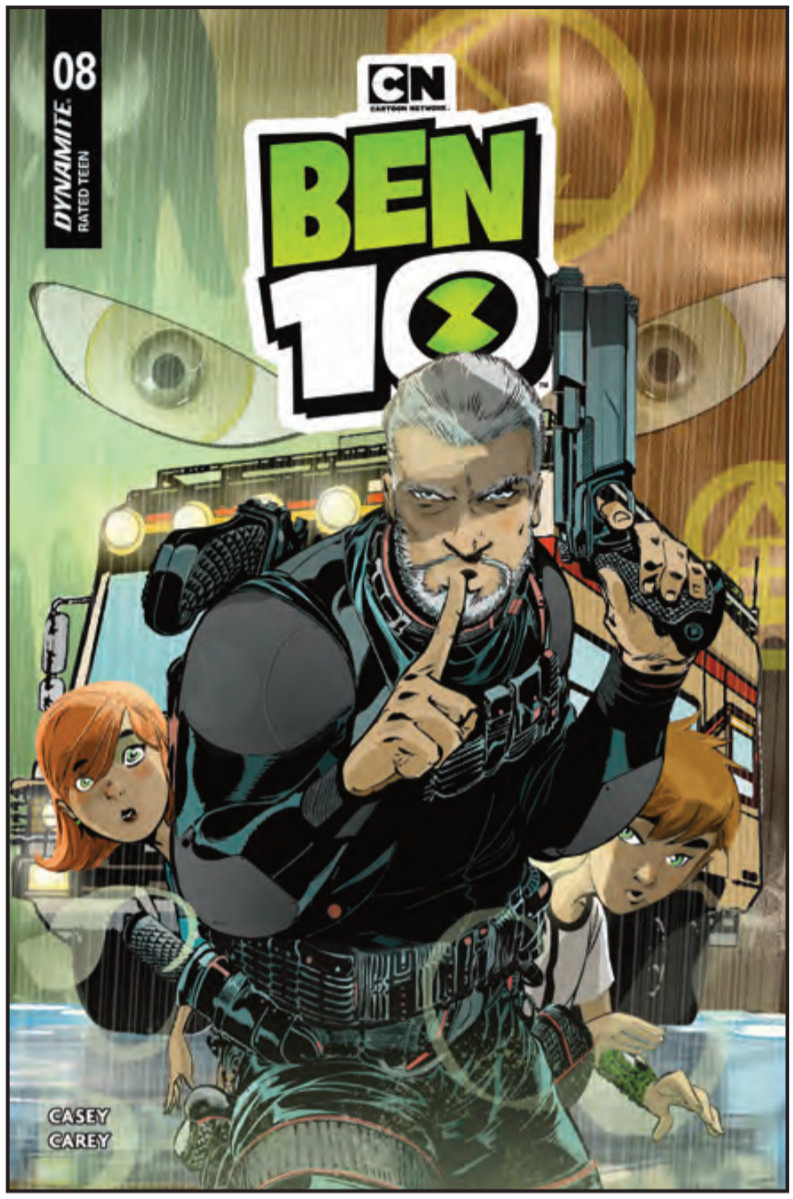

Duncan Rouleau cover B

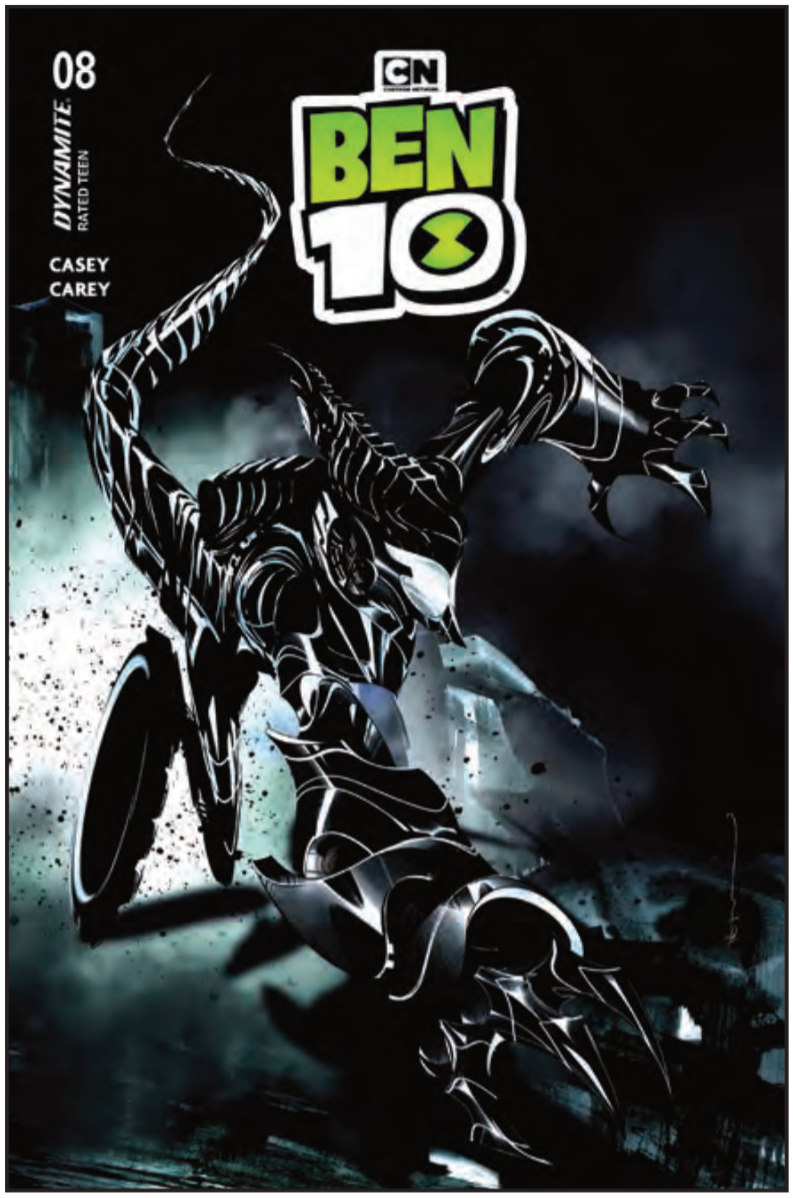

Dustin Nguyen cover C



Sebastián Píriz cover D



Eric Canete cover E

RED SONJA / BARBARELLA #3

FC | All Cardstock Covers | 32 pages | Adventure | $4.99 | Teen+ | 1/6/27

writer: Homero Rios
artist: Diego Yapur
covers: Joseph Michael Linsner (A)
Collette Turner (B)
Diego Yapur (C)
Cosplay - Ivy / Red Sonja (D)
Cosplay - Ivy / Barbarella (E)

Cosplay – Ivy / Barbarella (H-RI/Virgin)
Cosplay – Ivy / Red Sonja (I-RI/Virgin)
Diego Yapur (J-RI/Virgin)
Collette Turner (K-RI/Virgin)

THE OBSIDIAN MIRROR BLURS THE LINES BETWEEN BARBARELLA AND RED SONJA

Barbarella, Red Sonja, and Pony Kid Turbo board the Train of Borrowed Fates to rescue the Oracle from the Appraiser's grasp. But the train is more than transport – it's a moving vault of stolen memories, delayed deaths, purchased victories, and futures torn from across time.

Every car has its own rules, every bargain has teeth, and the Obsidian Mirror's lingering echo continues to blur the line between Barbarella and Sonja. To reach the Oracle, they'll have to survive living contracts, synthetic gunhands, and a train that knows exactly what each of them is willing to pay.



Joseph Michael Linsner cover A – previous cover shown

JOSEPH MICHAEL LINSNER
METAL PREMIUM COVER F
FC | Teen+ | $100.00 | 1/20/27

JOSEPH MICHAEL LINSNER
LIMITED VIRGIN COVER G
FC | Teen+ | $50.00 | 1/13/27

RED SONJA ® & © Red Sonja, LLC. All rights reserved.
BARBARELLA TM & © 2026 The Estate of Jean-Claude Forest. All Rights Reserved.



Collette Turner cover B



Diego Yapur cover C

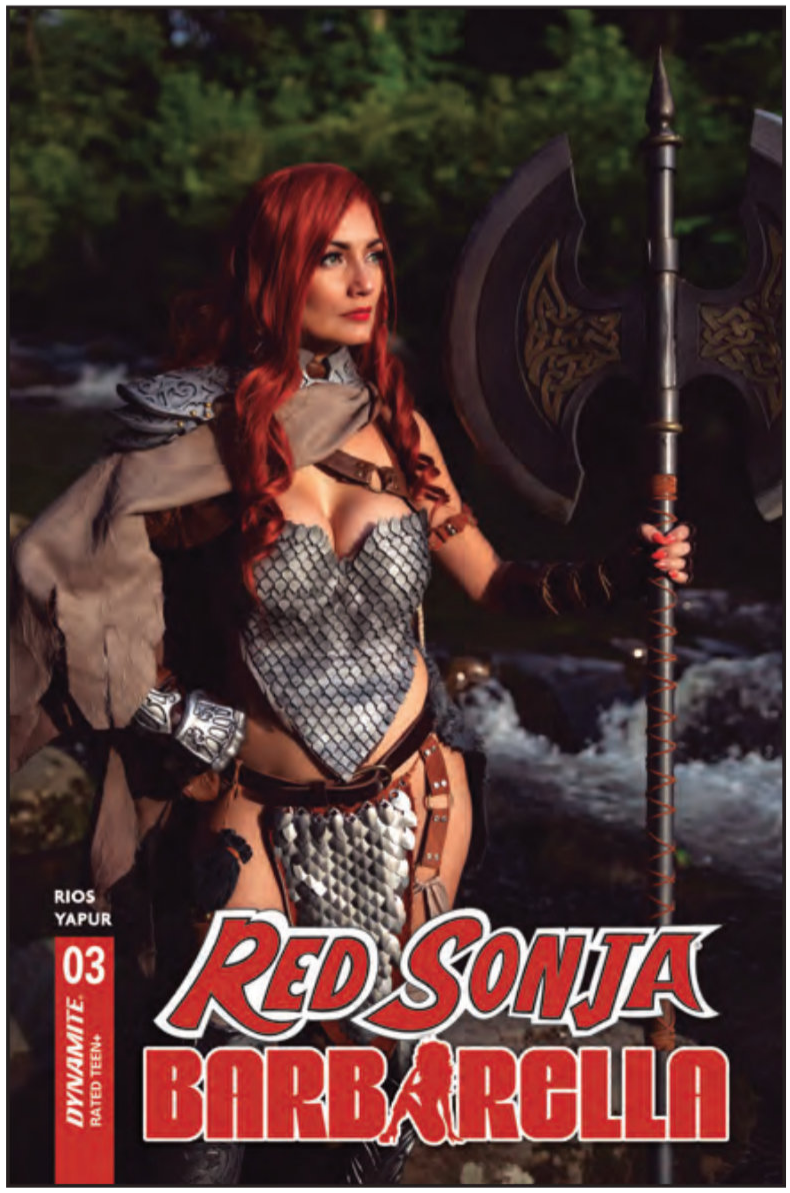

Cosplay – Ivy / Red Sonja cover D



Cosplay – Ivy / Barbarella cover E

VAMPIRELLA: PARADISE #3

FC | All Cardstock Covers | 32 pages | Adventure | $4.99 | Teen+ | 1/20/27

writer: Thomas Sniegoski
artist: Edu Menna
covers: Francesco Mattina(A)
Joseph Michael Linsner (B)
Josephine Tomarchio (C)
Cosplay – Lauren Delorean (D)

Cosplay – Lauren Delorean (G-RI/Virgin)
Josephine Tomarchio (H-RI/Virgin)
Joseph Michael Linsner (I-RI/Line Art)
Francesco Mattina (J-RI/Virgin)

VAMPIRELLA HAS FOUND AN ALLY TO GUIDE HER THROUGH PARADISE!

Dynamite takes Vampirella to…Paradise!

She's been to hell and back and now, legendary writer THOMAS SNIEGOSKI continues his epic tales of Vampirella with this all-new series! After last issue's surprise appearance – has Vampirella found an old, familiar ally to help her in this strange new world of illusion and mystery?

Featuring the return of *Vampirella: Armageddon* artist EDU MENNA, this new series also features the return of cover artists FRANCESCO MATTINA, JOSEPH MICHAEL LINSNER, the Dynamite Debut of JOSEPHINE TOMARCHIO, and the cosplay of LAUREN DELOREAN!

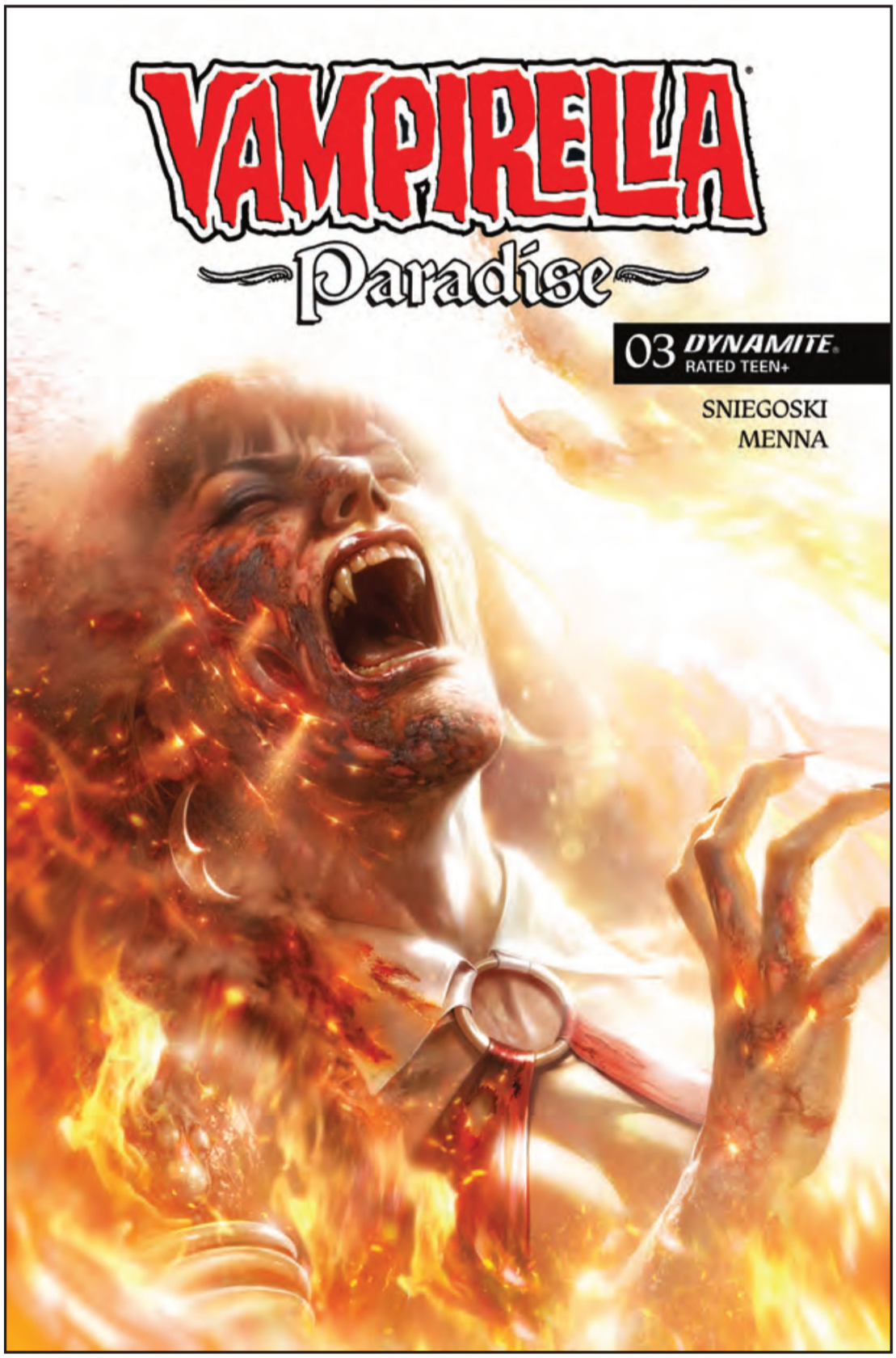

Francesco Mattina cover A

FRANCESCO MATTINA
METAL PREMIUM COVER E
FC | Teen+ | $100.00 | 2/3/27

JOSEPH MICHAEL LINSNER
LIMITED VIRGIN COVER F
FC | Teen+ | $50.00 | 1/27/27

VAMPIRELLA ® & © 2026 Dynamite Entertainment. All Rights Reserved.



Joseph Michael Linsner cover B – previous cover shown



Josephine Tomarchio cover C



Cosplay – Lauren Delorean cover D

THUNDERCATS #4

FC | All Cardstock Covers | 32 pages | Science Fiction / Adventure | $4.99 | Teen | 1/27/27

LION-O'S NEW SAVAGERY CONTINUES TO GROW!

writer: Greg Pak
artist: David Cousens
covers: John Amor (A)
David Cousens (B)
Clayton Henry (C)
Stephen Byrne (D)
Seth Damoose (E)
Seth Damoose (F-RI/Virgin)
Stephen Byrne (G-RI/Virgin)
Clayton Henry (H-RI/Virgin)
David Cousens (I-RI/Virgin)
John Amor (J-RI/Virgin)

Lion-O's feral nature is plunged further into savagery as Mumm-Ra unleashes Warp Gas, which sends Lion-O into a longer and deeper spiral. As if that's not bad enough, the Warp Gas is spreading across Third Earth and threatening to turn everyone into monsters!



John Amor cover A



David Cousens cover B



Clayton Henry cover C



Stephen Byrne cover D



Seth Damoose cover E

™ & © WBEI & Ted Wolf. (s26)

THUNDERCATS: CHEETARA #5

FC | All Cardstock Covers | 32 pages | Science Fiction / Adventure | $4.99 | Teen | 1/20/27

THE ORIGINAL LEADER OF THE THUNDERCATS IS BACK!

writer: Saladin Ahmed
artist: Andrea Arcari
covers: Alessandro Miracolo (A)
John Amor (B)
Stephen Byrne (C)
Vincenzo Federici (D)
Animation Art (E)
Animation Art (F/RI-Virgin)
Vincenzo Federici (G/RI-Virgin)
Stephen Byrne (H/RI-Virgin)
John Amor (I/RI-Virgin)
Alessandro Miracolo (J/RI-Virgin)

The Ur-patriarch of the ThunderCats. The first to crown himself king. The one who attempted to destroy the Song of Mutations because it might stop his rise to power. He is LORD-O. And he is to be FEARED.



Alessandro Miracolo cover A



John Amor cover B



Stephen Byrne cover C



Vincenzo Federici cover D
– previous cover shown



Animation Art cover E

™ & © WBEI & Ted Wolf. (s26)

ARCHIE VS. THE TERMINATOR #4

FC | All Cardstock Covers | 32 pages | Science Fiction / Adventure | $4.99 | Teen+ | 1/20/27

AT LAST IT COMES TO THIS: ARCHIE, ALONE AGAINST THE TERMINATOR!

writer: Rory McConville
artists: Steven Butler and Lily Butler
covers: Francesco Francavilla (A)
Bjorn Barends (B)
Robert Hack (C)
Bill Galvan (D)

Bill Galvan (G-RI/Pencils)
Bjorn Barends (H-RI/Virgin)
Francesco Francavilla (I-RI/Line Art)
Francesco Francavilla (J-RI/Virgin)

The crossover no one saw coming is here! When a teenage John Connor enrolls at Riverdale High, Archie and the gang soon find themselves in the crosshairs of a Terminator!

Archie and the gang attempt to defend the injured John, using his weapons to fight the Terminator. One by one, they're incapacitated – until only Archie remains. As the Terminator moves to finish him off, Archie is…well, you'll have to find out in this thrilling finale!

Written by RORY MCCONVILLE (Terminator, Red Sonja, Spawn) and drawn by Archie artists STEVEN BUTLER and LILY BUTLER, this miniseries event features covers by FRANCESCO FRANCAVILLA, ROBERT HACK, BJORN BARENDS, and BILL GALVAN!



Francesco Francavilla cover A

FRANCESCO FRANCAVILLA METAL PREMIUM COVER E
FC | Teen+ | $100.00 | 2/3/27

ROBERT HACK LIMITED VIRGIN COVER F
FC | Teen+ | $50.00 | 1/27/27

ARCHIE TM & © 2026 Archie Comic Publications, Inc. THE TERMINATOR, ENDOSKELETON, and any depiction of Endoskeleton are trademarks of Studiocanal S.A.S. All Rights Reserved. Copyright © 2026 Studiocanal S.A.S. All Rights Reserved.



Bjorn Barends cover B



Robert Hack cover C



Bill Galvan cover D

RED SONJA: SHE-DEVIL WITH A SWORD #9

FC | All Cardstock Covers | 32 pages | Sword and Sorcery | $4.99 | Teen+ | 1/13/27

RED SONJA QUEST HAS ALL BEEN A LIE!

writer: Rory McConville
artist: Pablo de Bonis
covers: Stuart Sayger (A)
Lucio Parrillo (B)
Joseph Michael Linsner (C)
Mike Rooth (D)
Cosplay – Molly Stewart (E)
Cosplay – Molly Stewart (H/RI-Virgin)
Mike Rooth (I/RI-Virgin)
Lucio Parrillo (J/RI-Virgin)
Stuart Sayger (K/RI-Virgin)

LUCIO PARRILLO
METAL PREMIUM COVER F
FC | Teen+ | $100.00 | 1/27/27

JOSEPH MICHAEL LINSNER
LIMITED VIRGIN COVER G
FC | Teen+ | $50.00 | 1/20/27

The fiercest of all female warriors – Red Sonja – stars in a thrilling new series by writer RORY MCCONVILLE (*King Spawn*) and artist PABLO DE BONIS!

In this issue: Sonja learns that the quest she is on has been a lie. The elixir she has stolen from the sorcerer Karak is in fact a healing potion which Tornik plans to use to permanently fix Cauls' injuries. Sonja has just learned that a large group of Kothian soldiers are waiting outside to steal the elixir. Can the She-Devil spring the trap and defeat Cauls once and for all!?



Stuart Sayger cover A

This issue includes unforgettable covers by STUART SAYGER, LUCIO PARILLO, JOSEPH MICHAEL LINSNER, MIKE ROOTH, and a stunning cosplay image by MEGAN RANDOM!

RED SONJA ® & © Red Sonja, LLC. All rights reserved.



Lucio Parrillo cover B



Joseph Michael Linsner cover C – previous cover shown



Mike Rooth cover D



Cosplay – Molly Stewart cover E

All art pending licensor approval. All properties TM & © their respective owners.

VAMPIRELLA #10

B&W w/ spot colors | All Cardstock Covers | 32 pages | Horror | $4.99 | Teen+ | 1/20/27

LUCIO PARRILLO
METAL PREMIUM COVER F
FC | Teen+ | $100.00 | 2/3/27

AS BELIAL'S POWERS GROW, VAMPIRELLA MUST LOCATE AN OLD ALLY!

writer: Christopher Priest
artist: Davis Goetten
covers: Lucio Parrillo (A)
Derrick Chew (B)
Joseph Michael Linsner (C)
Elias Chatzoudis (D)
Cosplay – Rachel Hollon (E)
Cosplay – Rachel Hollon (G-RI/Virgin)
Elias Chatzoudis (H-RI/Virgin)
Joseph Michael Linsner (I-RI/Virgin)
Derrick Chew (J-RI/Virgin)
Lucio Parrillo (K-RI/Virgin)

The countdown to issue #700 continues! As the looming threat of Acampis – the composite creature who has stolen the power of the interdimensional demon, Belial – grows, Vampirella must hunt down an old friend who has ensorceled her mother, while keeping a terrible secret from Katie, the young vampirette. Even Vampirella isn't immune to the dire consequences of a broken trust...



Lucio Parrillo cover A

VAMPIRELLA ® & © 2026 Dynamite Entertainment. All Rights Reserved.



Derrick Chew cover B



Joseph Michael Linsner cover C – previous cover shown



Elias Chatzoudis cover D



Cosplay – Rachel Hollon cover E

All art pending licensor approval. All properties TM & © their respective owners.

TRAPPED IN TIME. SURROUNDED BY EVIL. TIME TO ROLL THEM BONES!

ARMY OF DARKNESS: THE BOARD GAME

RESOLICIT

FC | Horror/Humor | $49.99 | Teen+ | 1/27/27

From the powerhouse designers at Lynnvander Studios comes a game that will take you to Hell and back — if you've got the guts to play it!

In this cooperative tower defense board game for 1 to 4 players (5 with the expansion), Ash Williams and his allies lead the defense of Lord Arthur's castle. Each round, players frantically program actions in a real-time planning phase. Then they take turns resolving those cards to move around the castle, use its artillery and other rooms, and fight to keep the Deadites at bay.

If they can survive long enough against the Army of Darkness, Evil Ash himself shows up — and if the players can defeat him before the undead steal the *Necronomicon*, then the battle will be won!





CORE GAME INCLUDES:

- 40 character standees
- 6 custom dice
- 95 cards and 47 tokens
- 4 playable character boards

AMAZON MGM STUDIOS

ARMY OF DARKNESS ™ & ©1993 Orion Pictures Corporation. © 2026 Metro-Goldwyn-Mayer Studios Inc. All Rights Reserved.
METRO-GOLDWYN-MAYER is a trademark of Metro-Goldwyn-Mayer Lion Corp. © 2026 Metro-Goldwyn-Mayer Studios Inc. All Rights Reserved.

ARMY OF DARKNESS: THE BOARD GAME MINIATURES EXPANSION SET RESOLICIT



FC | Horror/Humor | $49.99 | Teen+ | 1/27/27

Nothing brings the dead back to life quite like a well-crafted miniature! Just like the tiny Ashes that once plagued our hero, these tabletop minions will make every game feel like a true life-and-death struggle!











EXCLUSIVE DUKE HENRY THE RED FIGURE

MINIATURES EXPANSION SET INCLUDES:

- 44 unpainted, 30mm (1.5") plastic figures that replace the core game standees
- An exclusive DUKE HENRY THE RED figure with a playable character board and his own squad of knights miniatures, exclusive to the Expansion Set!

GET A LITTLE ASH OF YOUR OWN!



SUPERNATURAL: DEAN WINCHESTER #4

FC | All Cardstock Covers | 32 pages | Mystery, Action / Adventure | $4.99 | Teen | 1/13/27

writer: Chuck Brown
artist: Rapha Lobosco
covers: Marguerite Sauvage (A)
Keyla Valerio (B)
Drew Moss (C)
Photo 1 (D)
Photo 2 (E)

Drew Moss (H/RI-Virgin)
Keyla Valerio (I/RI-Virgin)
Marguerite Sauvage (J/RI-Virgin)

A ENDLESS PARADE OF CRYPTIDS IS COMING FOR DEAN!

PHOTO 1
LIMITED VIRGIN COVER F
FC | Teen | $50.00 | 1/20/27

PHOTO 2
LIMITED VIRGIN COVER G
FC | Teen | $50.00 | 1/20/27

The thing about Dean Winchester…he just doesn't give up. So the Shadow Man does the only thing he can to stop Dean's relentless hunt: He conjures endless supernatural cryptids! A moth man, a chainsaw-wielding pig man, a lizard man, even a terrifying ghost…puppy? Can Dean defeat them all?



Marguerite Sauvage cover A

CONNECTING COVERS BY DREW MOSS



Drew Moss cover C



Keyla Valerio cover B – previous cover shown



Photo 1 cover D – previous cover shown



Photo 2 cover E – previous cover shown

SUPERNATURAL and all related characters and elements © & ™ Warner Bros. Entertainment Inc. (s26)

SUPERNATURAL: SAM WINCHESTER #4

FC | All Cardstock Covers | 32 pages | Mystery, Action / Adventure | $4.99 | Teen | 1/20/27

writer: Paulina Ganucheau
artist: Kendall Goode
covers: Paulina Ganucheau (A)
Kendall Goode (B)
Drew Moss (C)
Photo 1 (D)
Photo 2 (E)

Drew Moss (H/RI-Virgin)
Kendall Goode (I/RI-Virgin)
Paulina Ganucheau (J/RI-Virgin)

SAM DISCOVERS THE MYSTERY OF A DISAPPEARING TOWN...

PHOTO 1
LIMITED VIRGIN COVER F
FC | Teen | $50.00 | 1/27/27

PHOTO 2
LIMITED VIRGIN COVER G
FC | Teen | $50.00 | 1/27/27

Detective Sam scours microfilm of old newspapers, only to discover a tragedy from 1977…the last remaining residents of an old mining town all mysteriously disappeared. And then…those residents started reappearing once more...



Drew Moss cover C

CONNECTING COVERS BY DREW MOSS



Paulina Ganucheau cover A – previous cover shown



Kendall Goode cover B –previous cover shown



Photo 1 cover D



Photo 2 cover E

SUPERNATURAL and all related characters and elements © & ™ Warner Bros. Entertainment Inc. (s26)

PATHFINDER / VAMPIRELLA: BLADE OF DARKNESS #4

FC | All Cardstock Covers | 32 pages | Horror / Fantasy
$4.99 | Teen+ | 1/27/27

writer: Erik Burnham
artist: Federico Dallocchio
covers: Steven Cummings (A)
Andrew Huerta (B)
Elias Chatzoudis Character Sheet (C)

Elias Chatzoudis Character Sheet (F/RI-Virgin)
Andrew Huerta (G/RI-Virgin)
Steven Cummings (H/RI-Virgin)

MONSTER HUNTERS! VAMPIRES! DEADLY CURSES! THIS ISSUE'S GOT 'EM ALL!

STEVEN CUMMINGS
METAL PREMIUM COVER D
FC | Teen+ | $100.00 | 2/10/27

ANDREW HUERTA
LIMITED VIRGIN COVER E
FC | Teen+ | $50.00 | 2/3/27

Vampires! Monster hunters! A curse afflicting the city of Caliphas with a dome of eternal night! And on top of all that, a magic sword gifted by a dark god! Vampirella has seen complicated situations like this before…but rarely have they come while she was stranded on a strange world! Can Vampirella keep new friends safe, undo a curse, evade those who wish her dead and maybe even get back to her own world (or, at least, Earth?) The answers to all those questions can and will be found in this, the grand finale of the Blade of Darkness!



Steven Cummings cover A

PATHFINDER ® & © 2026 Paizo Publishing, LLC. All Rights Reserved. VAMPIRELLA ® & © 2026 Dynamite Entertainment. All Rights Reserved.

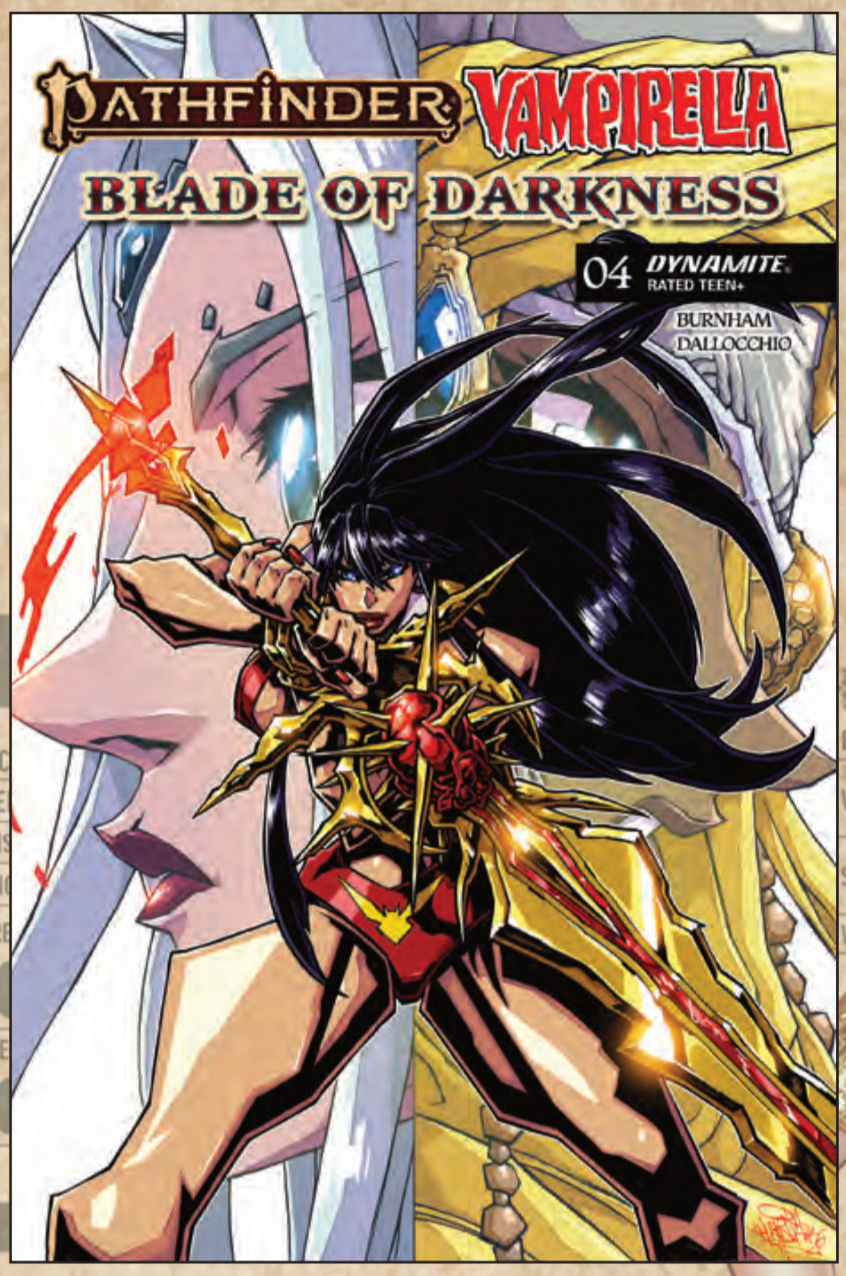

Andrew Huerta cover B





Elias Chatzoudis Character Sheet cover C

SPACE GHOST VS. THE HERCULOIDS #5

writer: David Pepose
artist: Jonathan Lau
covers: Francesco Mattina (A)
Drew Moss (B)
Joseph Michael Linsner (C)
Bjorn Barends (D)
Tom Raney (E)

Tom Raney (G/RI-Virgin)
Drew Moss (H/RI-Virgin)
Joseph Michael Linsner (I/RI-Virgin)
Francesco Mattina (J/RI-Virgin)

FRANCESCO MATTINA
LIMITED VIRGIN COVER F
FC | Teen | $50.00 | 1/27/27

THE ICE MONSTER COMETH – AND THE END IS HERE!

The Ice Monster Cometh! As the Evil Collector commandeers a deadly Amzotian engine of destruction across the Federation's capital, Space Ghost and the Herculoids must push themselves to their limits to save the galaxy! With a titanic battlesuit and an army of drones to contend with, can even the defenders of Ghost Planet and the champions of Amzot save the day? And who will make the ultimate sacrifice in a desperate attempt to stop the Evil Collector once and for all? Don't miss the epic conclusion of Space Ghost Vs. The Herculoids, which ushers in a bold, new status quo in the upcoming Space Ghost Season Three!

Featuring the return of the fan-favorite Space Ghost creative team of writer DAVID PEPOSE and artist JONATHAN LAU for this special miniseries, with covers by BJORN BARENDS, JOSEPH MICHAEL LINSNER, FRANCESCO MATTINA, DREW MOSS, and TOM RANEY!



Francesco Mattina cover A

© & ™ Hanna-Barbera. (s26)



Drew Moss cover B



Joseph Michael Linsner cover C – previous cover shown



Bjorn Barends cover D



Tom Raney cover E

ROBIN HOOD #3

FC | All Cardstock Covers | 32 pages | Fantasy | $4.99 | Teen | 1/27/27

writers: Nate Cosby and Greg Weisman
artist: Alessandro Ranaldi
covers: Joshua Middleton (A)
Clayton Crain (B)
Declan Shalvey (C)
Chris Eliopoulos (D)
Nathan Szerdy (E)
Nathan Szerdy (G-RI/Virgin)
Chris Eliopoulos (H-RI/Virgin)
Declan Shalvey (I-RI/Virgin)
Clayton Crain (J-RI/Virgin)

GET TO KNOW...*UGH*... MEAN OL' PRINCE JOHN!

JOSHUA MIDDLETON
LTD VIRGIN COVER F
FC | Teen | $50.00 | 2/3/27

This issue's about mean ol' Prince John, the phony king of England. Nothin' puts John in a better mood than counting his money…but what if…and this is a stretch, I know…what if mean ol' Prince John tried, for just one day, to be nice? Wouldn't that be better? Wouldn't he be happier? Could he and Robin Hood actually be FRIENDS!? Maybe? Find out in a tale cooked up by writers NATE COSBY and GREG WEISMAN and artist ALESSANDRO RANALDI!

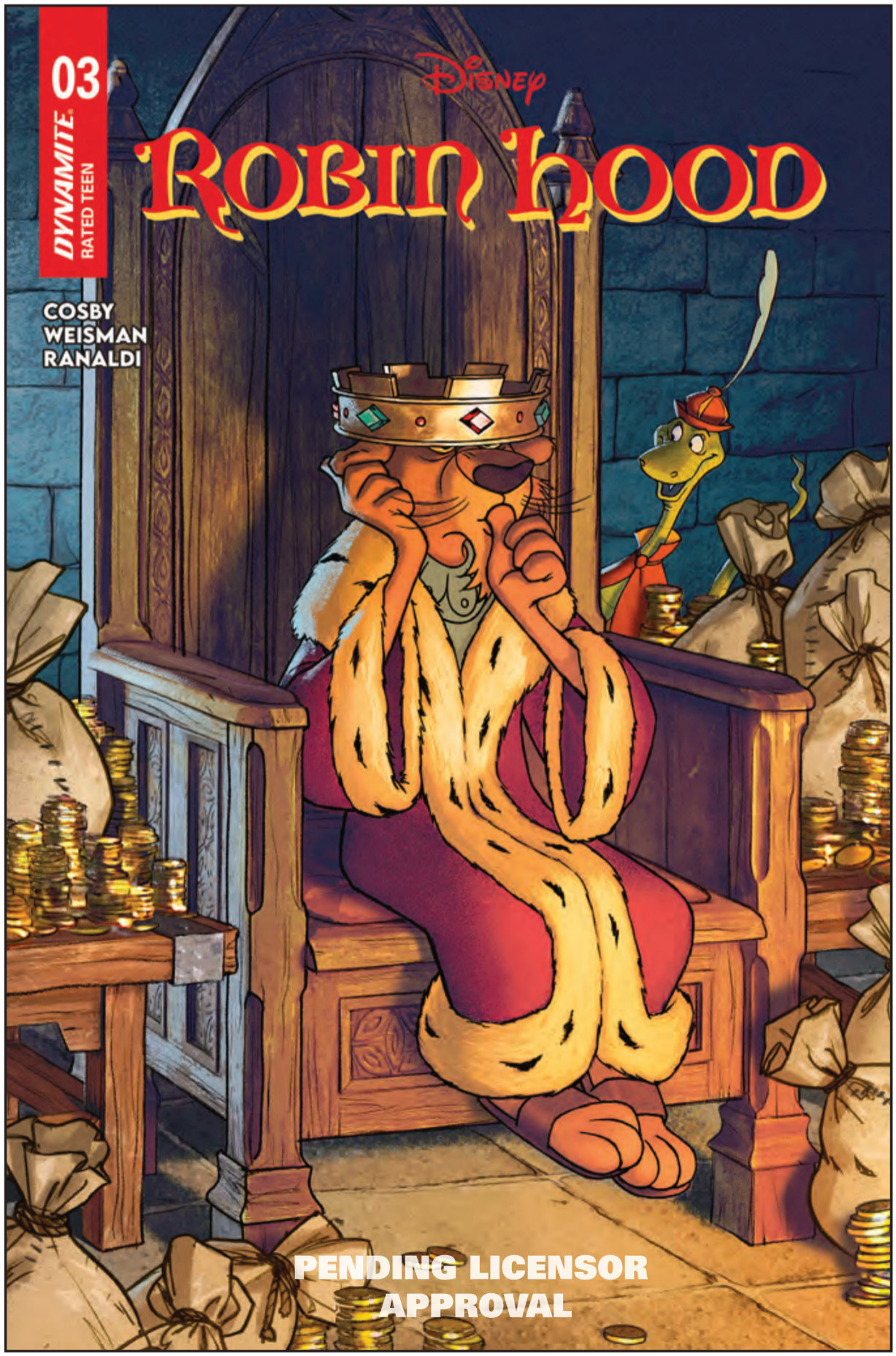

Joshua Middleton cover A

Robin Hood ™ & © 2026 Disney Enterprises, Inc. All Rights Reserved. The Disney Logo is ™ and © Disney, Inc. All Rights Reserved.



Clayton Crain cover B



Declan Shalvey cover C

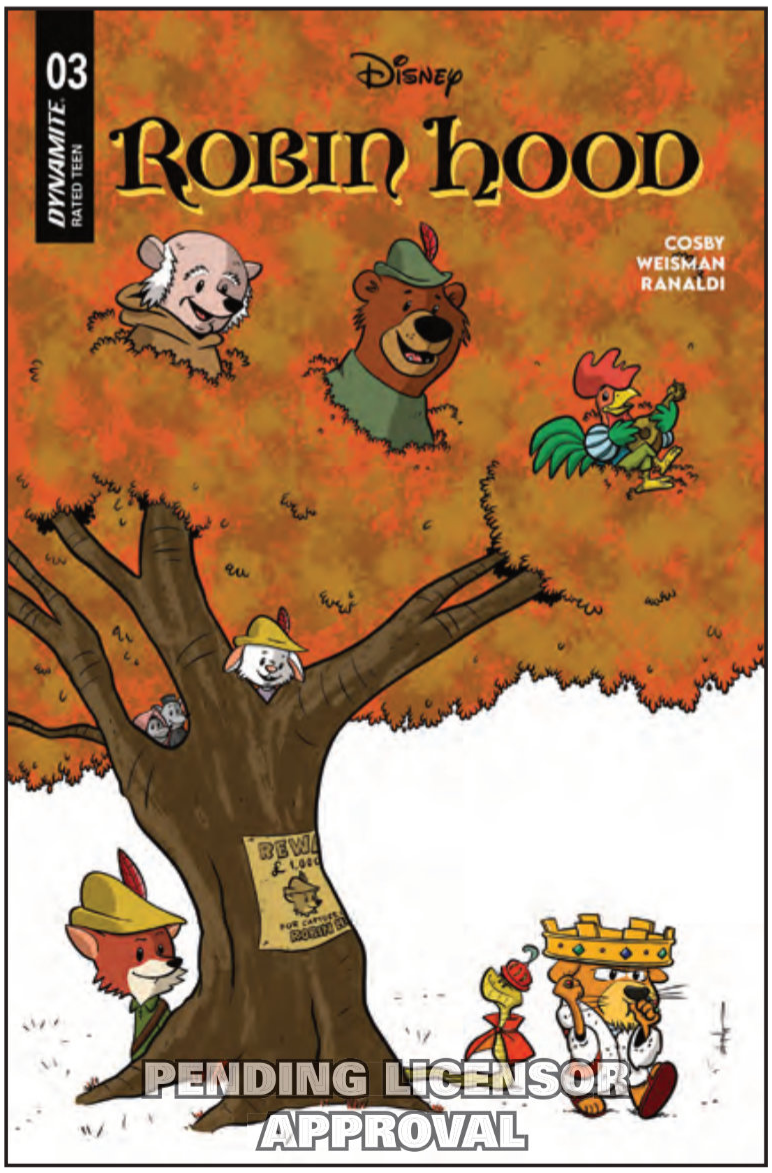

Chris Eliopoulos cover D



Nathan Szerdy cover E

ALADDIN #7

FC | All Cardstock Covers | 32 pages | Adventure | $4.99 | Teen | 1/13/27

writer: James III
artist: Agnese Eterno
covers: Stephen Byrne (A)
Stefano Porcu (B)
Animation Art (C)
Cartoon Head (D)

Cartoon Head (E/RI-Virgin)
Animation Art (F/RI-Virgin)
Stefano Porcu (G/RI-Virgin)
Stephen Byrne (H/RI-Virgin)

OH NO! THE GENIE IS HEADING BACK TO HIS LAMP!

Poor Genie is feeling guilty about what he's done… and what he hasn't done. He shrunk the city of Agrabah and put everyone in great danger! Now he figures he should be punished by trapping himself back in a magic lamp! Will Genie be able to cheer himself up and free himself from imprisonment in time to help Aladdin save the day? Find out in this thrilling tale from writer JAMES III and artist AGNESE ETERNO!

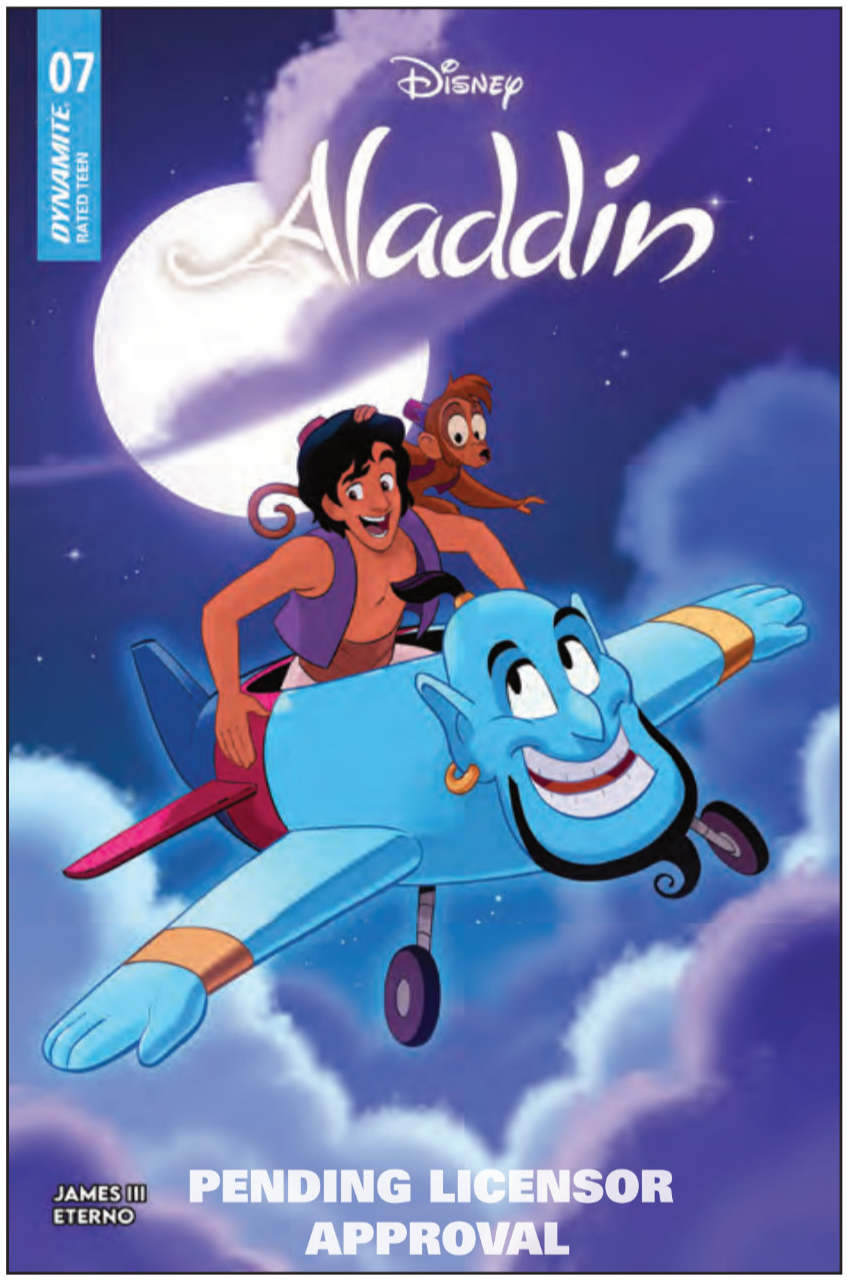

Stephen Byrne cover A



Stefano Porcu cover B

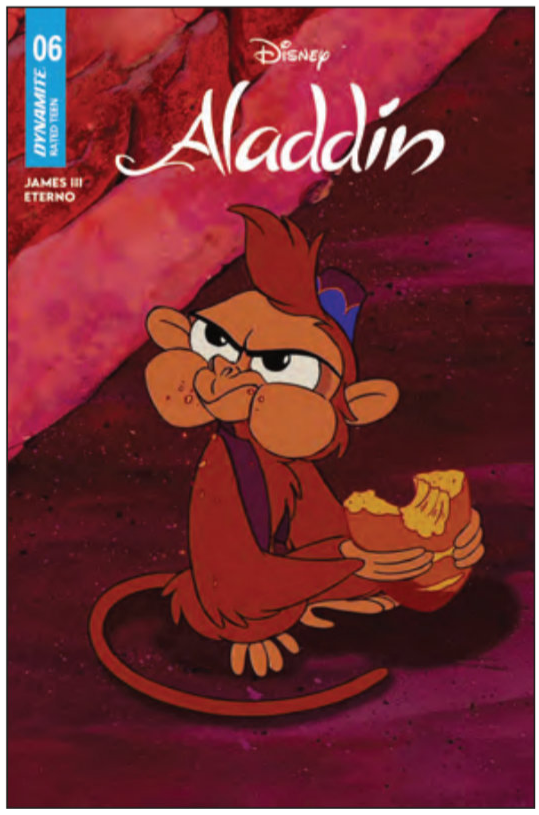

Animation Art cover C – previous cover shown



Cartoon Head cover D – previous cover shown

Aladdin ™ & © 2026 Disney Enterprises, Inc. All Rights Reserved. The Disney Logo is ™ and © Disney, Inc. All Rights Reserved.