THE TOXIC AVENGER VS. THE NOXIOUS OFFENDER #3 (of 5)



***ART NOT FINAL





KINDERGARTEN GULAG ONE-SHOT



ON-SALE: 1/27/2027

FOC: 12/28/2026

WRITER: MATT BORS
INTERIOR ART: FELIPE SOBRIERO

48 PAGE SADDLE STITCH



COVER A BY MAURICET
$7.99: 856470008493-00111



COVER B WORLDS WITHIN WORLDS KIRBY HOMAGE BY MAURICET
$7.99: 856470008493-00121

A man wakes up one day to find himself the sole inmate in a prison run by five very young, creepy children—who proceed to argue about whether or not to kill him. A disturbing meditation on the innocent things that can hurt us most, from writer Mark Russell (*Second Coming*, *The Forgotten Divine*) and artist Mauricet (*Howl*)—the team behind AHOY's innovative one-shot THANKSGIVING ("hilarious but disturbingly relevant" —IGN).

1:3 UNLOCK VARIANT INCENTIVE

Retailers who order 3 or more copies of cover A can order unlimited copies of cover B.

KINDERGARTEN GULAG ONE-SHOT



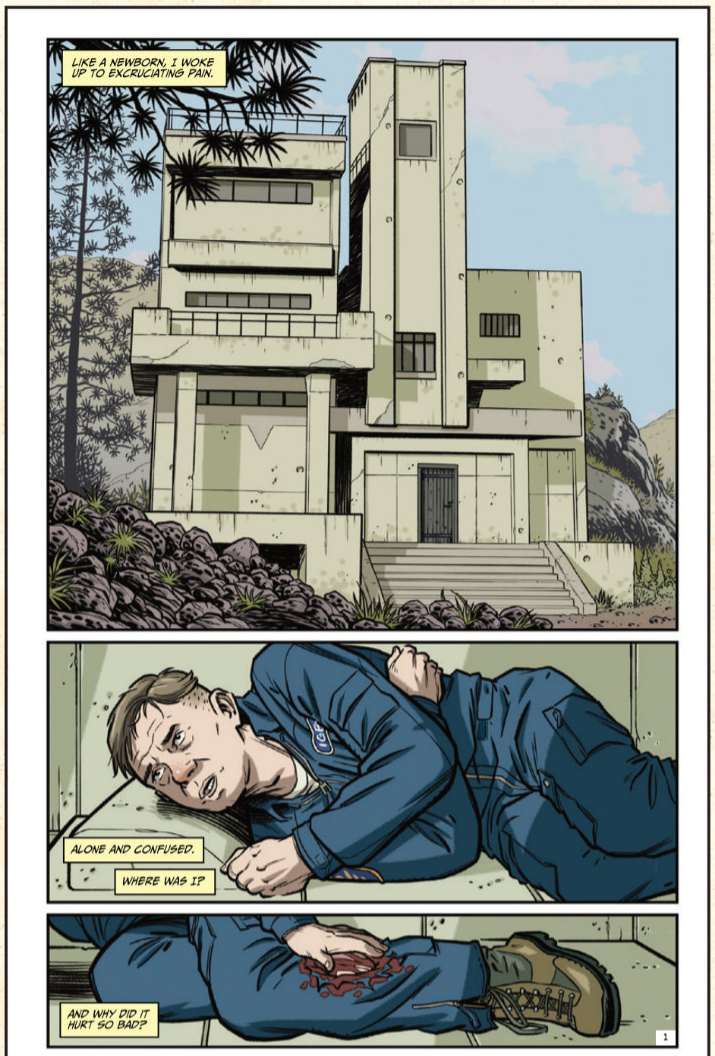





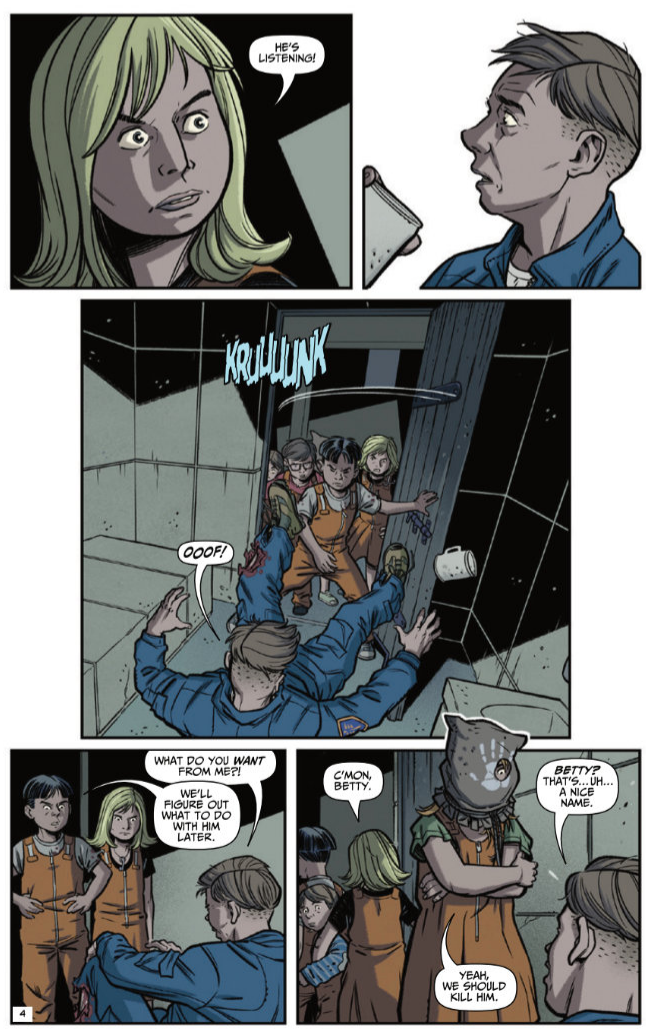

Archie 85 YEARS

Archie®

COMIC PUBLICATIONS, INC.



BETTY & VERONICA'S VALENTINE'S SPECTACULAR O.S.

ON SALE	JAN 13	48 PAGES	$7.99	FULL COLOR



CVR A: **DAN PARENT**

SCRIPT:
IAN FLYNN
ART:
HOLLY G!, MARGEAUX PEPOY, BOB SMITH, GLENN WHITMORE, JACK MORELLI

There's no better way to celebrate the loveliest day of the year than with America's Sweethearts, Betty and Veronica—oh, and also **TWO BRAND NEW STORIES!**

First, **LITTLE ARCHIE** and his friends are excited about giving out Valentines to their classmates! But when Fangs Fogarty hands out a bunch of rude Valentines to spoil the fun for everyone, will the day that's meant for love and friendship be ruined? Not if Little Betty and Veronica can help it!

Then, **KATY KEENE** is filming a movie where she plays a boxer, and Betty and Veronica are on-set to help out and get some on-the-job experience! Katy's delighted to learn that her fight coordinator is none other than K.O.—and so are Betty and Veronica, who take a sudden interest in the world of boxing!

With a slew of gorgeous covers, plus a variety of fun stories and pinups, make this comic the one you give to the apple of your eye!

JANUARY 13, 2027

BETTY & VERONICA'S VALENTINE'S SPECTACULAR O.S.

Archie 85 YEARS

CHARACTER SPOTLIGHT VARIANTS!

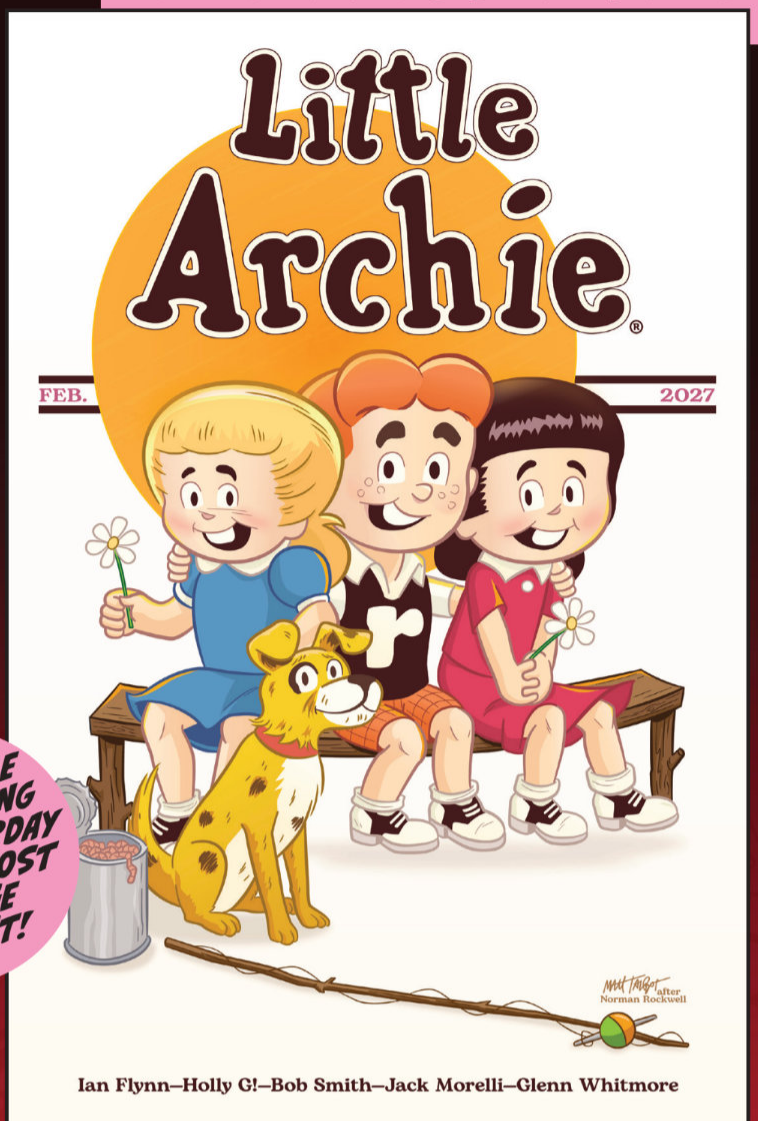

THE LITTLE ARCHIE GANG IN A SATURDAY EVENING POST HOMAGE VARIANT!

CVR B: **MATT TALBOT**

LITTLE ARCHIE and his pals love exploring the world around them and learning new things, all while thwarting the devious plans of their green mad scientist nemesis, Mad Doc Doom!



KATY KEENE STUNS IN THIS EC-INSPIRED SCI-FI VARIANT!

CVR C: **MARGEAUX PEPOY**

KATY KEENE has been the pinup queen since the '40s, dazzling the world as a model and actress. Though fame can be overwhelming, Katy embraces her influence to inspire others.



CVR D: **DAN PARENT**

FOIL VARIANT $9.99



CVR E: **MATT TALBOT**

FOIL VARIANT $9.99



CVR F: **MARGEAUX PEPOY**

FOIL VARIANT $9.99

HARRY POTTER
144 PIECE BUTTON ASST #1

Boxed set of 144 Assorted, 1.25" Round But-tons



IN-STORE DATE 1/27/2027
FOC DATE 11/30/2026

HARRY POTTER
24 STICKER PACK

Bagged set of 24, 3 x 8 styles
3" x 2" Die Cut Vinyl Stickers



WIZARDING WORLD characters, names and related indicia are © & ™ Warner Bros. Entertainment Inc. Publishing Rights © JKR. (s26)

IN-STORE DATE 1/27/2027
FOC DATE 11/30/2026

HARRY POTTER

50 PIECE ENAMEL PIN ASST

Bagged Set of 50, 10 x 5 styles
2" x 2" Enamel Pins



IN-STORE DATE 1/27/2027
FOC DATE 11/30/2026

HARRY POTTER

15 MAGNET PACK #1 CRESTS

Bagged Set of 15, 3 x 5 styles
2.5" x 3.5" Magnets



© & ™ Warner Bros. Entertainment Inc.(s26)

IN-STORE DATE 1/27/2027
FOC DATE 11/30/2026

HARRY POTTER

15 MAGNET PACK #2

Bagged Set of 15, 3 x 5 styles
2.5" x 3.5" Magnets

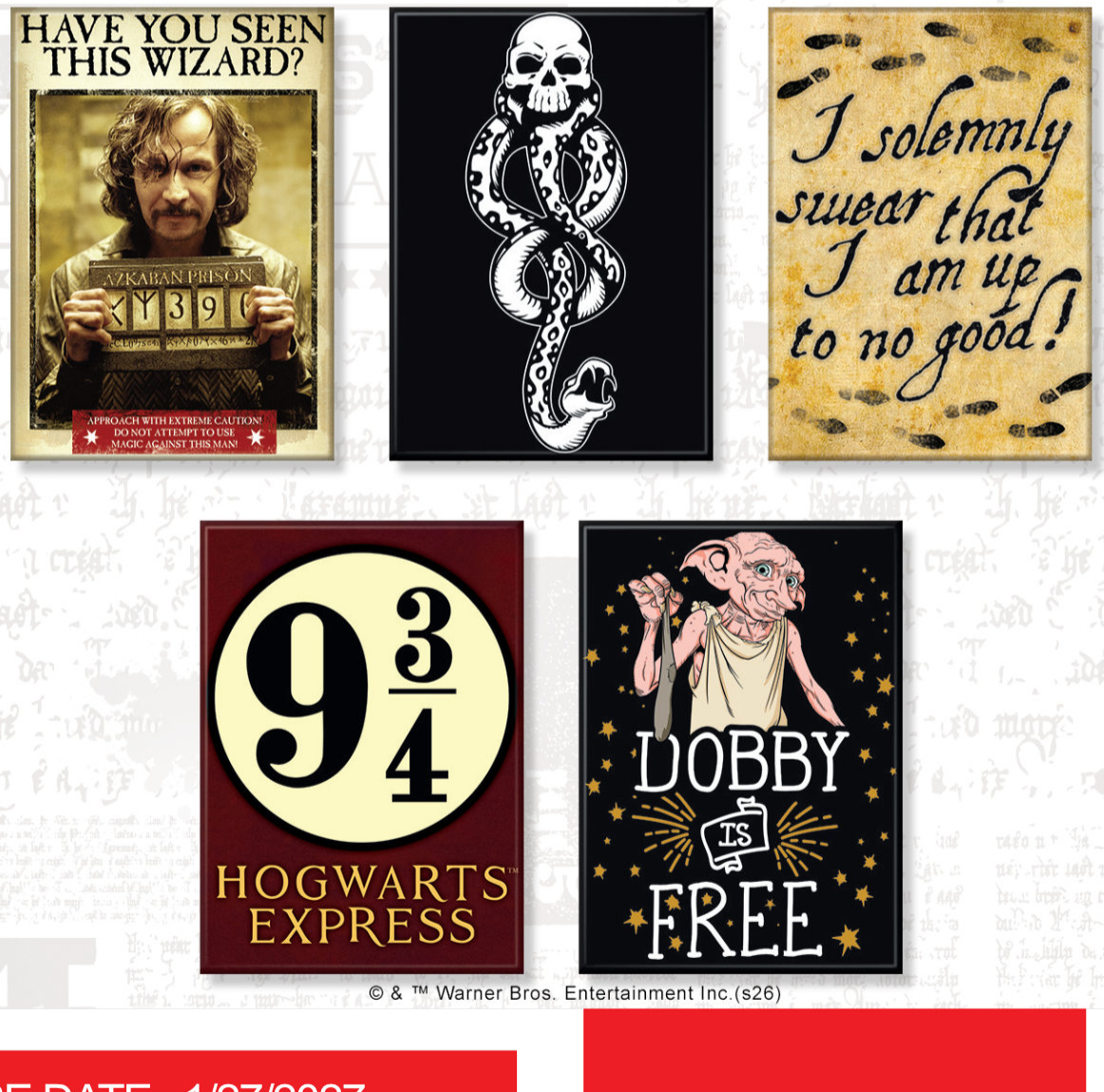

© & ™ Warner Bros. Entertainment Inc.(s26)

IN-STORE DATE 1/27/2027
FOC DATE 11/30/2026

JAN 2027

AWA

PICKLE'S MOMMY IS A MURDERER! ONE-SHOT

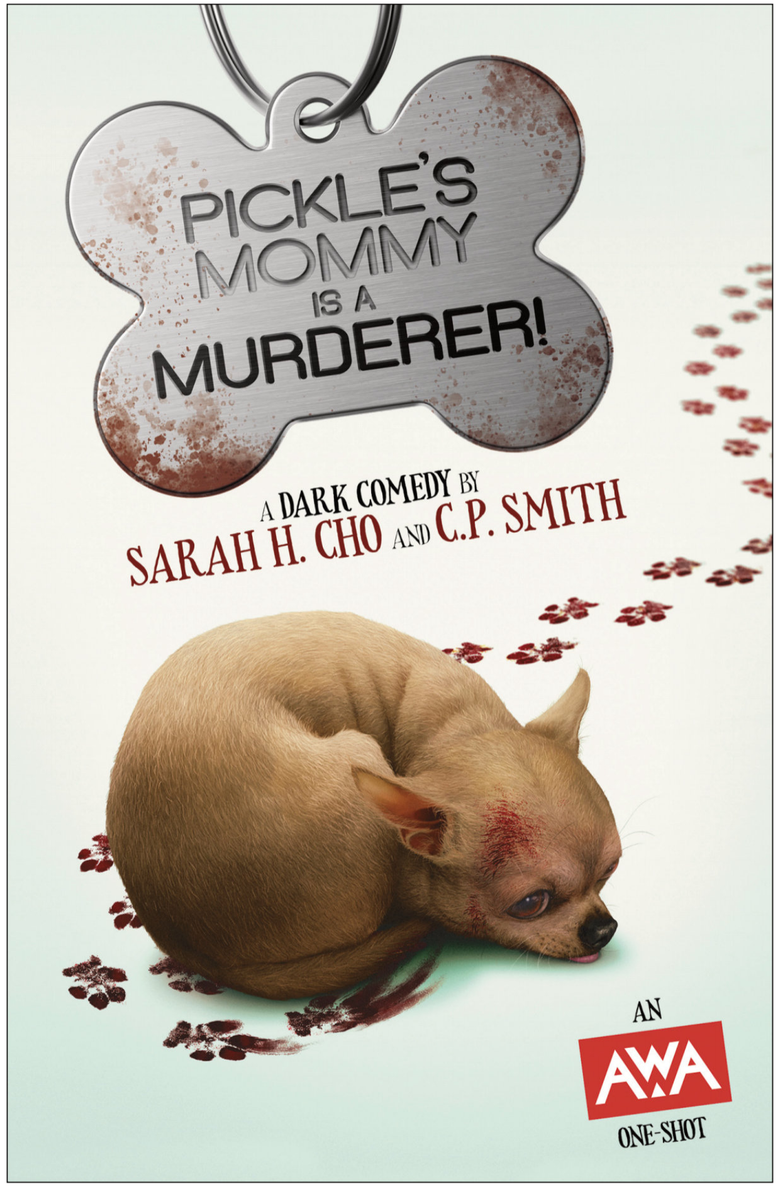

Written by
Sarah H. Cho

Illustrated by
C.P. Smith

Cover by
Rahzzah

Variant cover by
Keron Grant

A new one-shot by writer Sarah H. Cho (*Red Light*, *Camgirl*) and C.P. Smith (*Archangel 8*, *Wolverine*)! Klarisse is the top pet psychic in the Pacific Northwest. Got a corgi with anxiety? A dalmatian that seems like it's trying to tell you something? A pug that's lost its appetite? Klarisse is happy to help. But when a new client, a chihuahua named Pickle, begins to tell Klarisse about the strange things that her "mommy," Melanie, has been up to, Klarisse starts to suspect that the owner could be a killer. Maybe even a serial killer. As Klarisse sets out to investigate, she realizes that she already has the perfect partner as a client: Louis, a no-nonsense ex-K9 unit police dog who has been floundering in retirement due to a lack of purpose. With Klarisse's determination and Louis' police experience (and keen sense of smell), what could stand in their way?

ON SALE: **JANUARY 20**		
$6.99	**MATURE** READERS	**56** PAGES
THRILLER / COMEDY		

It's *Silence of the Lambs* meets *Doctor Dolittle* as an unconventional duo of investigators—a pet psychic and her canine patient—follow the clues to nab a serial killer.

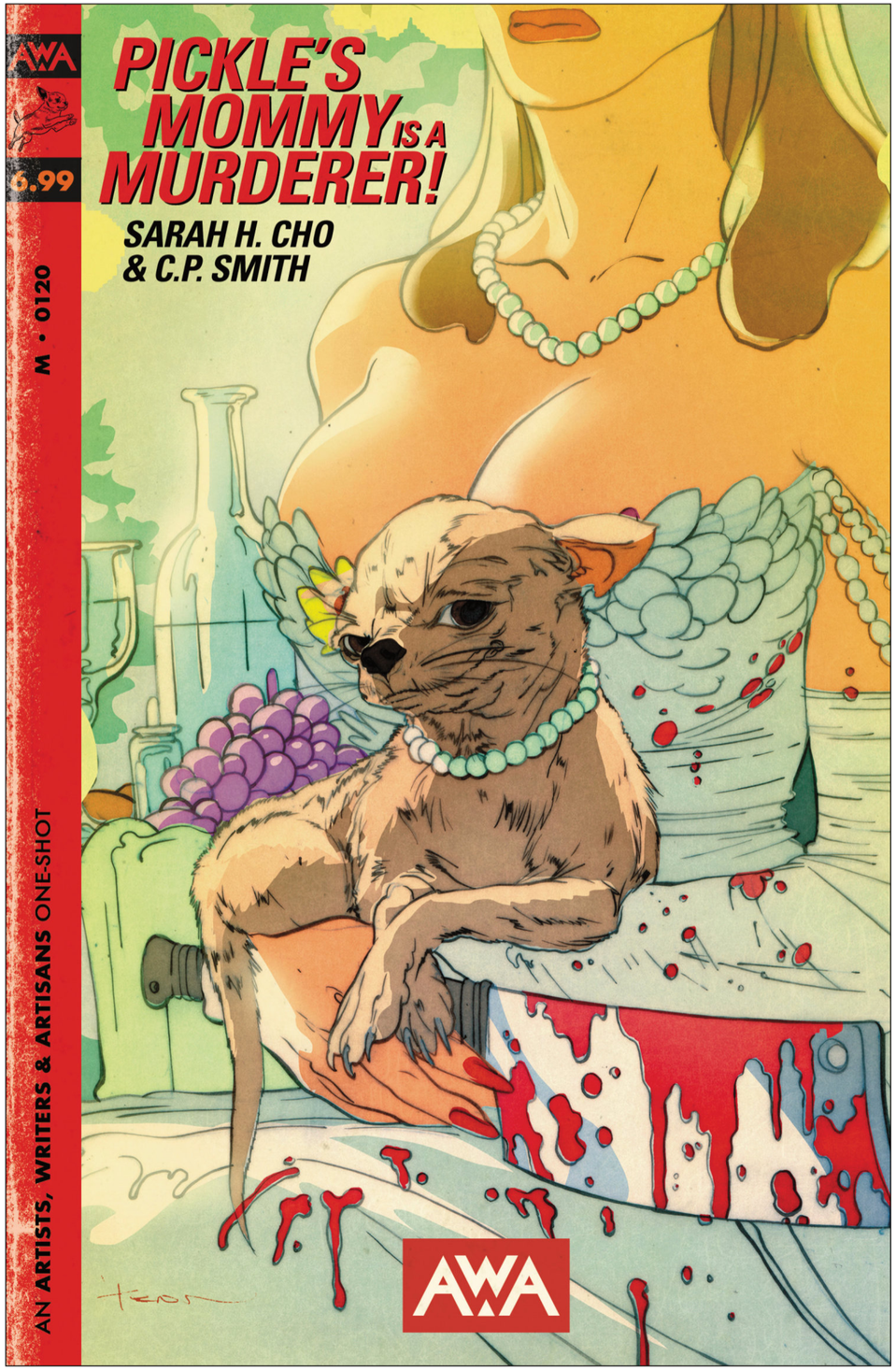

Variant cover by Keron Grant

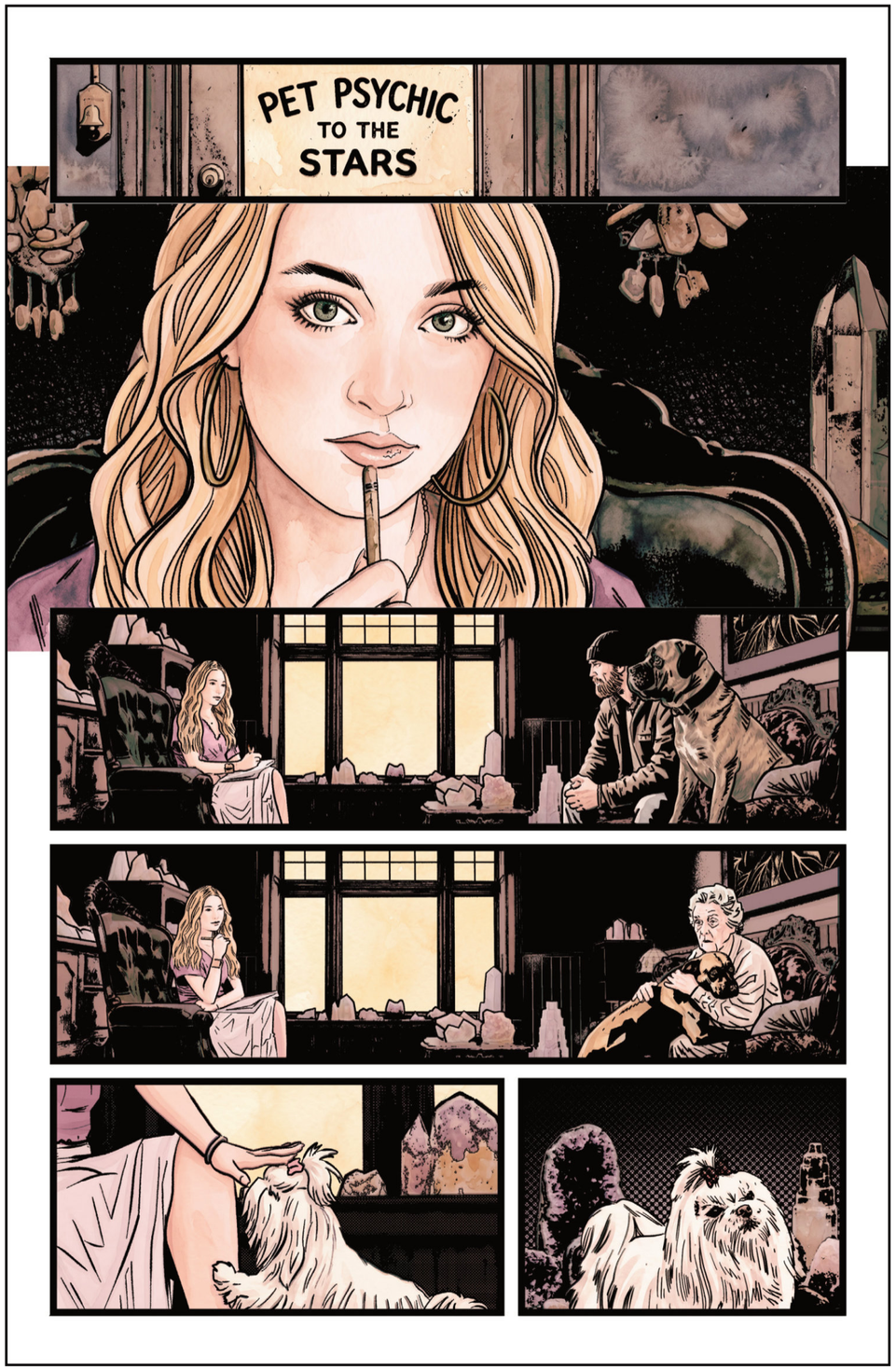

Interior art by
C.P. Smith

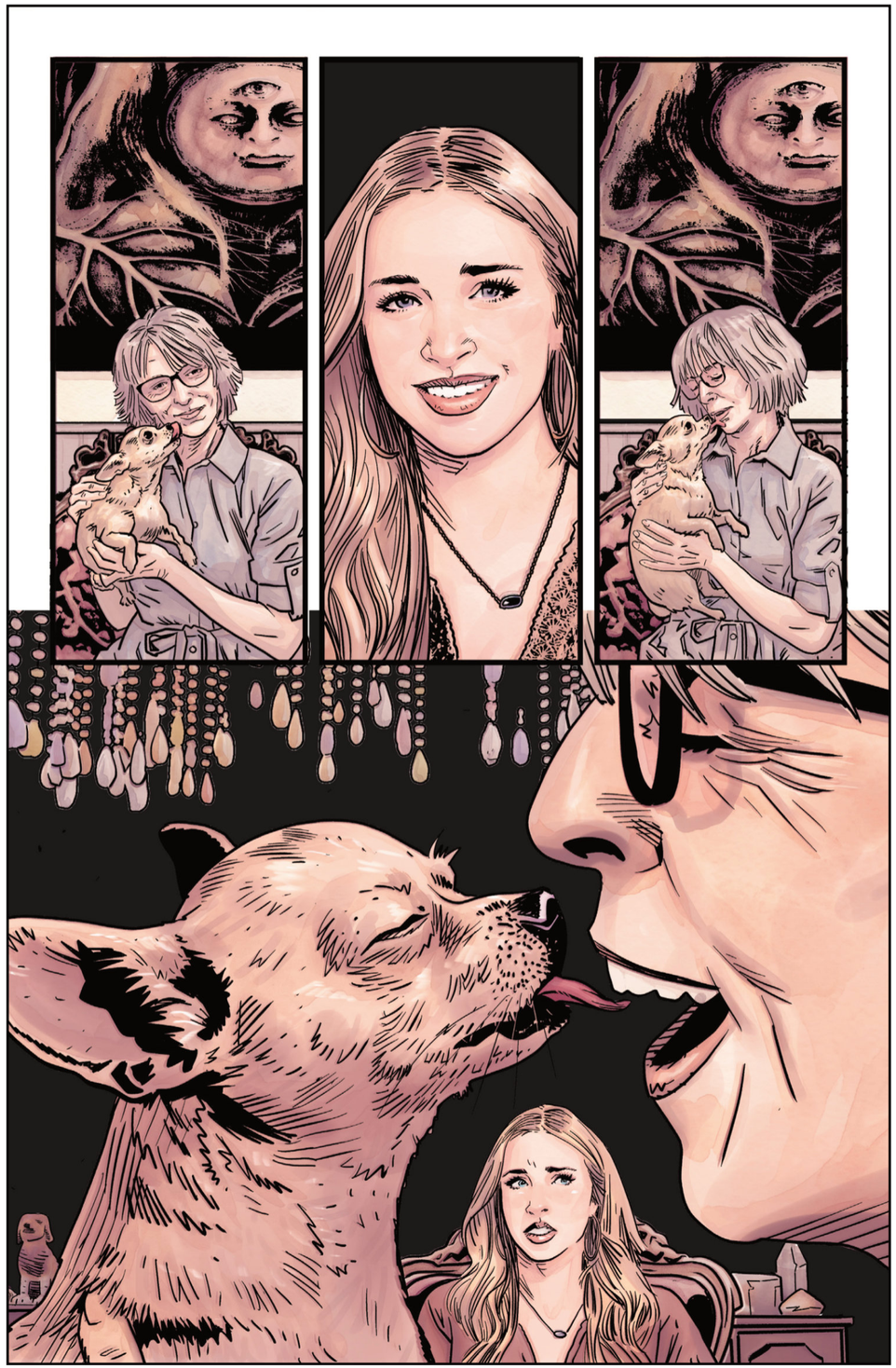

Interior art by
C.P. Smith



Interior art by
C.P. Smith



Interior art by
C.P. Smith

REWIND

Check out these titles also by Sarah H. Cho and C.P. Smith!

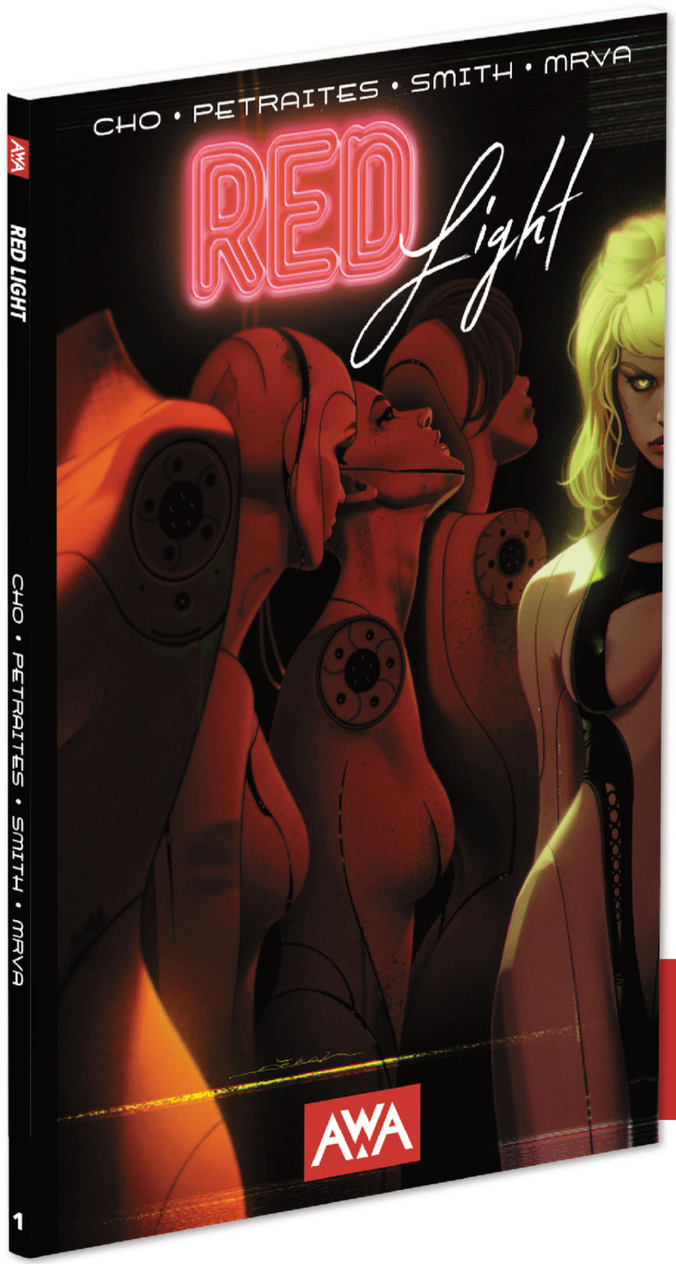

RED LIGHT TPB

(Mature Readers)

Written by
Sarah H. Cho

Illustrated by
Priscilla Petraites & C.P. Smith

Colored by
Miroslav Mrva

Cover by
Jeff Dekal

COLLECTS ISSUES #1–4. Lacy is programmed to love and serve her clients, no matter their twisted desires—she's a cutting-edge android escort created by the nefarious Mister, who takes a personal hand in Lacy's programming. But when Lacy begins developing feelings and emotions of her own, she goes on the run—and she's rescuing a human tween girl facing the same fate in the process. Love, life, sex, and death collide in this trade paperback collection of the hit AWA series from Sarah H. Cho (***Camgirl***) and artists Priscilla Petraites (***Chariot***, ***Hit Me***) and C.P. Smith (***Sins of the Salton Sea***)!
(0524AW401) **$15.99**

"With a brilliant and shocking analogy, this comic blends science fiction with eroticism into currently relevant real-life drama. 5 out of 5!" — *Un Cómic Más*

Previously solicted

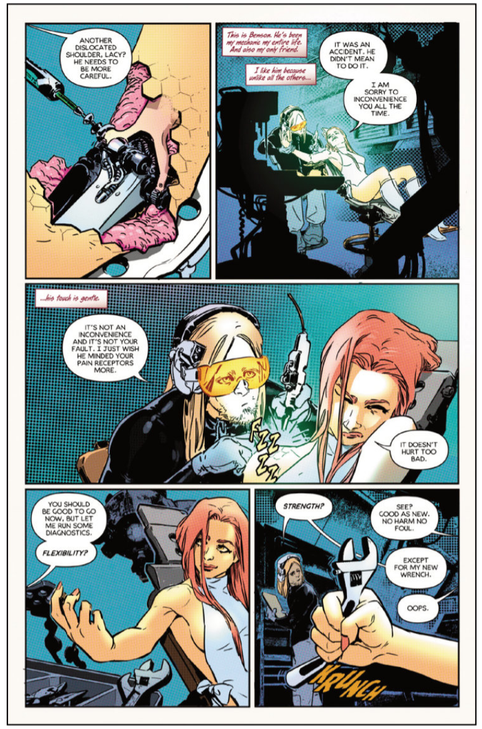

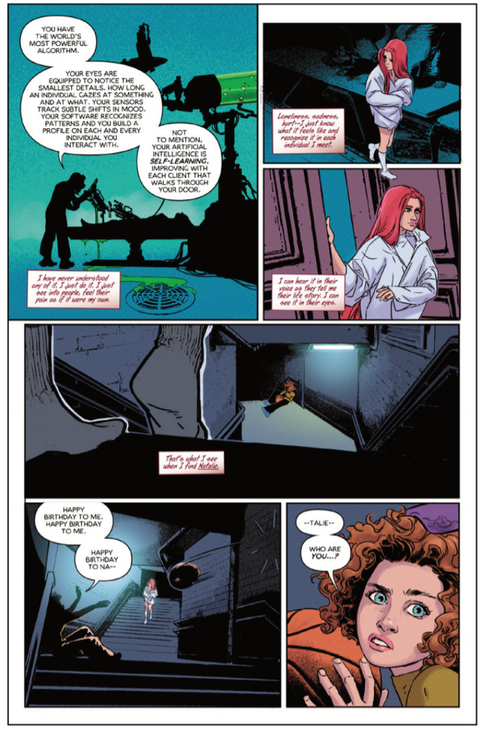



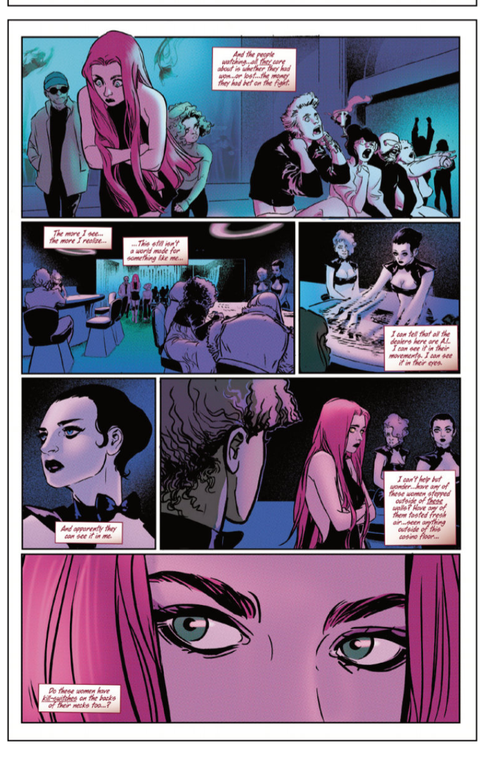

Interior art by Priscilla Petraites and Miroslav Mrva

REWIND

Check out these titles also by Sarah H. Cho and C.P. Smith!

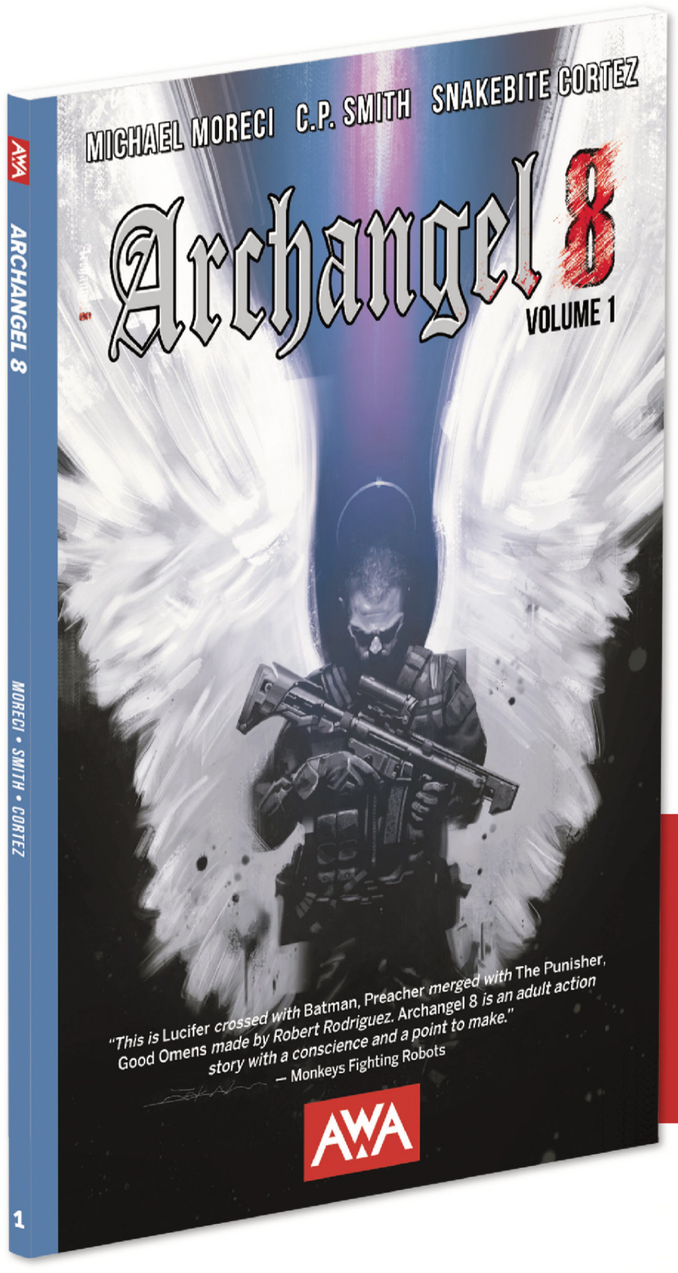

ARCHANGEL 8

(Mature Readers)

Written by
Michael Moreci

Illustrated by
C.P. Smith

Colored by
Snakebite Cortez

Cover by
Jeff Dekal

COLLECTS ISSUES #1–5. In a world beyond the sight of mortals, Heaven and Hell wage war for the souls of mankind. Principal among God's legion are seven archangels written about in religious texts for millennia. But there is an eighth archangel, known only from passing allusions in Apocrypha, who operates under a different code. Fighting without God's sanction, he faces the enemy on his own terms, and shows just how bad good can be.
(0223AW824)..... **$9.99**

"This is a phenomenal comic that will appeal to fans of The Punisher or Hellblazer. A rich mythos that begs to be explored, gorgeous artwork which will pull readers in, and an incredible hardboiled story that comes together to produce an outstanding comic. Highly recommended. 10/10."
— ComicstheGathering

Previously solicted

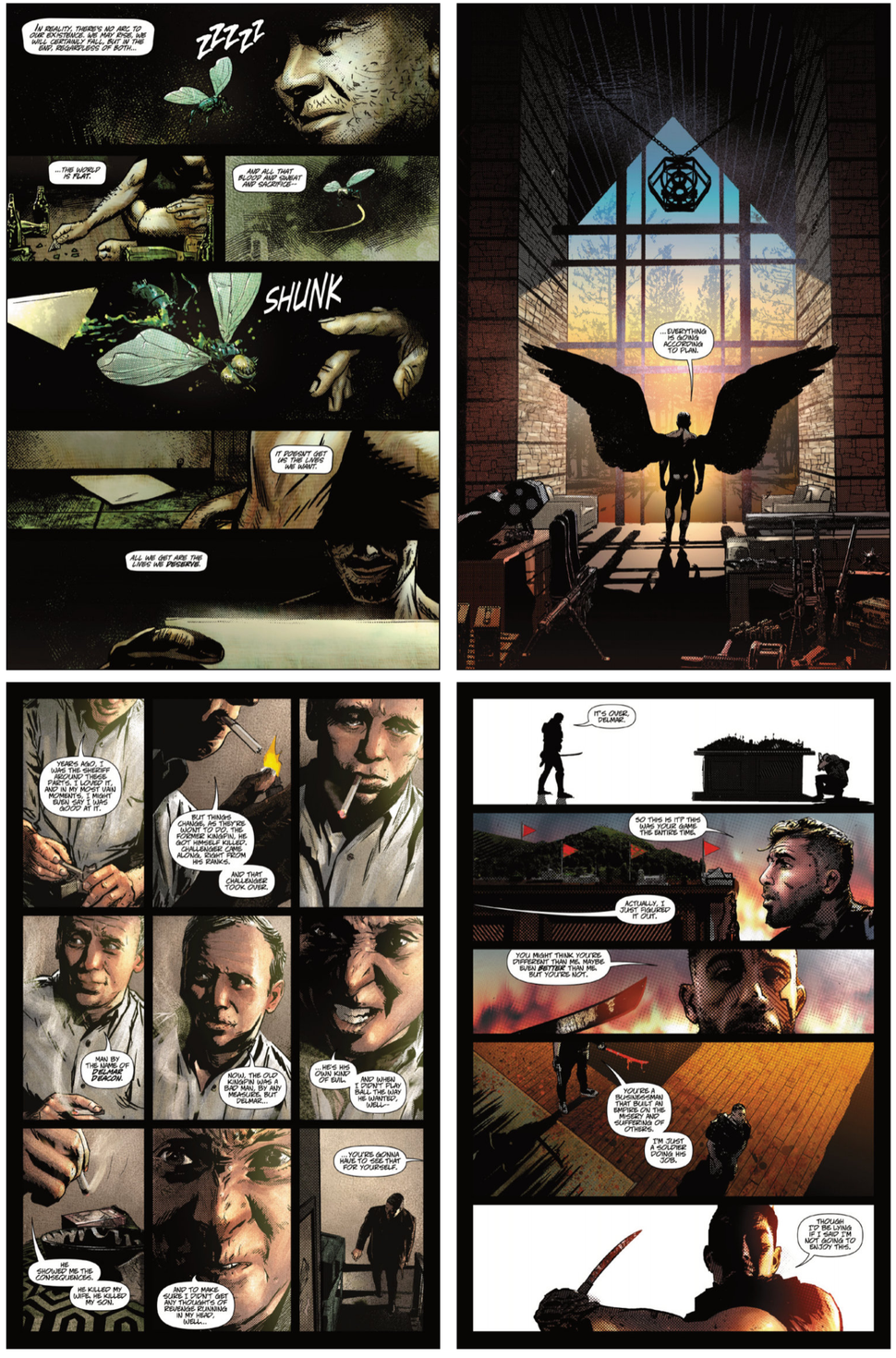

Interior art by C.P. Smith and Snakebite Cortez

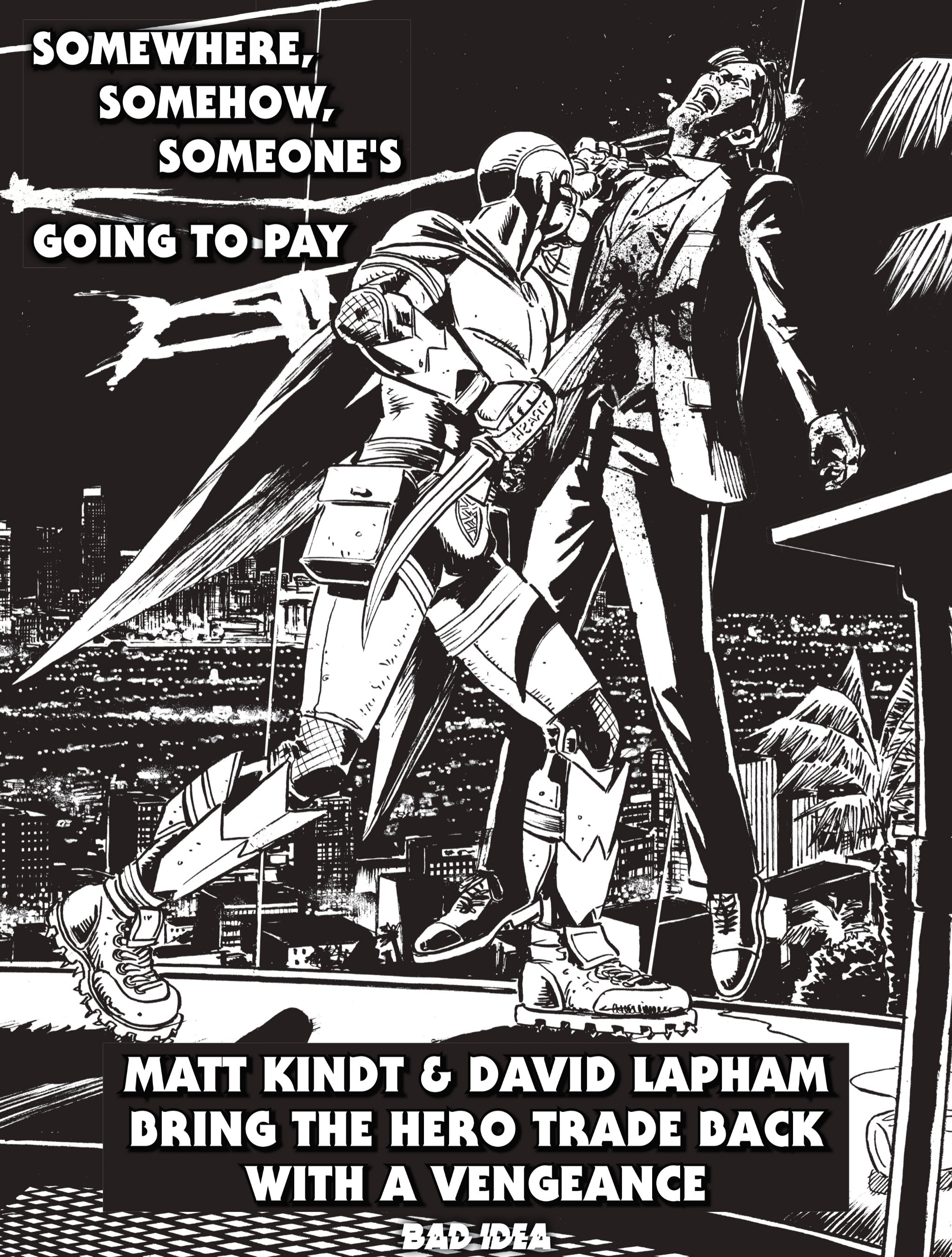

MATT KINDT & DAVID LAPHAM BRING THE HERO TRADE BACK WITH A VENGEANCE

BAD IDEA



NOT FINAL ART.

A GROUNDBREAKING REINVENTION OF THE SUPERHERO GENRE

FROM NYT BEST-SELLING WRITER
MATT KINDT
(BRZRKR)

AND WORLD-RENOWNED ARTIST
DAVID LAPHAM
(STRAY BULLETS)

FEATURING COVERS BY COMIC BOOK LEGENDS
STEVE DITKO, LB COLE, LOU MORALES & MORE!

TOLD ENTIRELY IN SPLASHSCOPE™

New York Times best-selling writer **Matt Kindt** (BRZRKR) and Eisner Award-winning legend **David Lapham** (STRAY BULLETS) return to their seminal series of superhero deconstruction with THE HERO TRADE: THE BUTLER. Told entirely through splash pages, this brutal tale marries the grit and grime of Frank Miller's SIN CITY with the psychological depth of Alan Moore and Dave Gibbons' WATCHMEN in an explosive new one-shot that dares to seek justice in an unjust world.

Every night, THE WATCH takes out the trash. Trouble is, somebody's gotta clean up the mess.

Another sleepless night spent knee-deep in the gutter, ripping scumbags off the streets and stuffing them into the body bags they deserve. Because if there's one thing THE WATCH believes in, it's justice -- permanent justice.

THE BUTLER once stood shoulder to shoulder with THE WATCH, his partner in the war on crime. Until he realized THE WATCH is no hero -- just a loose-cannon psycho who takes sick pleasure in playing judge, jury and executioner, no matter the collateral damage.

Now, THE BUTLER is through taking orders. He knows THE WATCH inside and out, and he'll stop at nothing to beat him at his own game -- getting the criminals behind bars before his former partner can put them six feet under.

THE HERO TRADE: THE BUTLER #1

Written by **Matt Kindt**
Art by **David Lapham**
Cover A by **David Lapham**
Old Masters Edition by **Bernard Baily**
Old Masters Edition by **L.B. Cole**
Old Masters Edition by **Lou Morales**
Old Masters Edition by **Steve Ditko**
Glow-in-the-Dark
Old Masters Edition by **Bernard Baily**
Glow-in-the-Dark
Old Masters Edition by **Steve Ditko**
Metal Old Masters Edition by **Lou Morales**
On Sale JANUARY 6 | 32 PGS
BLACK & WHITE | $5 .99 | T+

"On their own, Matt Kindt and David Lapham are two of comics' greatest auteurs; together they are an unstoppable super team and THE HERO TRADE proves it!"
-JEFF LEMIRE,
Eisner Award-Winning Writer/Artist of BLACK HAMMER

BAD IDEA™ BAD IDEA™ BAD IDEA™ BAD IDEA™ BAD IDEA™

INTRODUCING THE HERO TRADE: THE BUTLER OLD MASTERS EDITIONS!

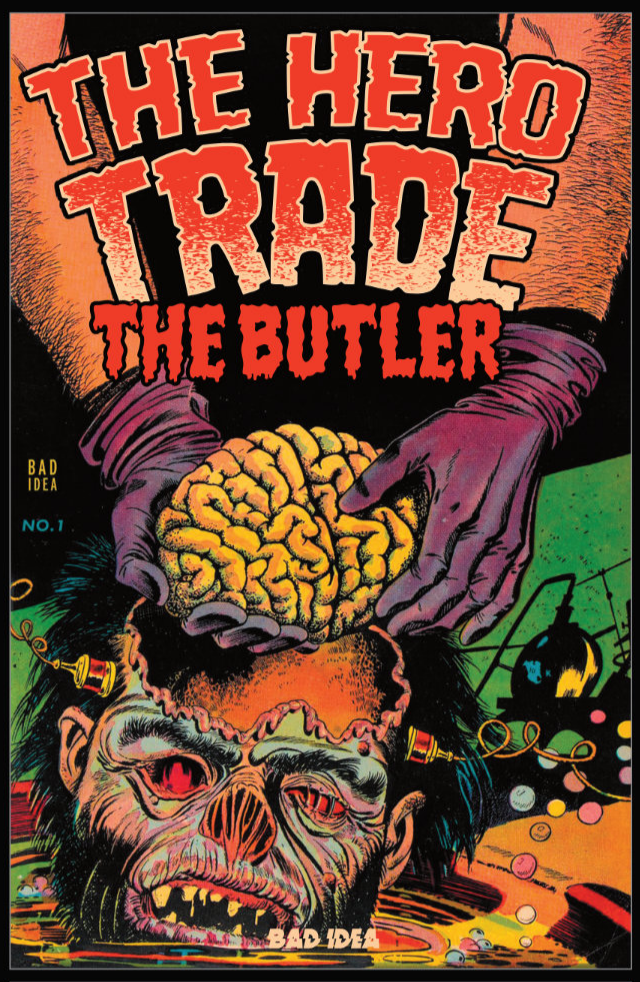

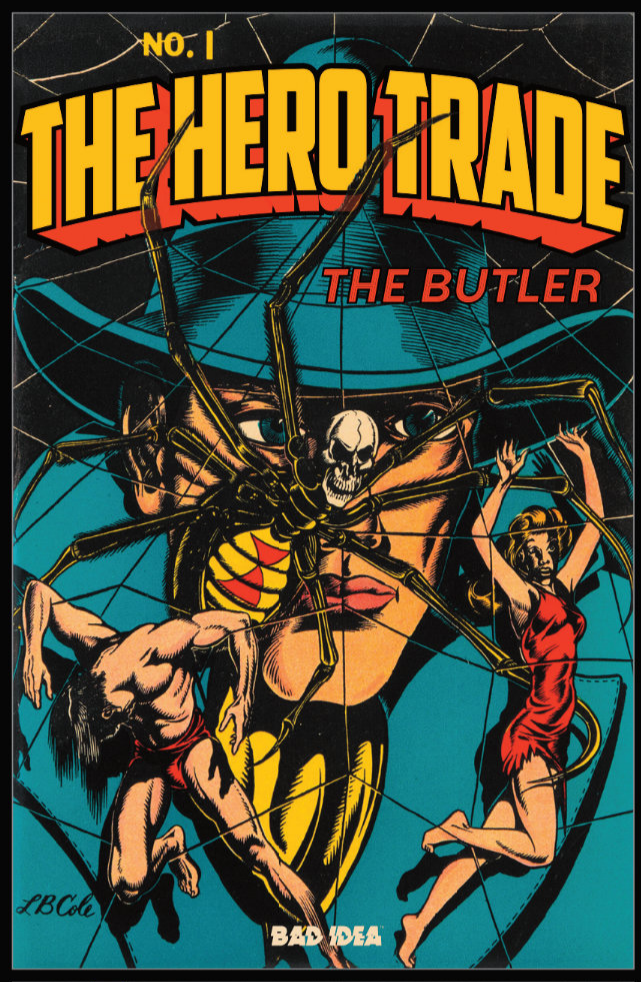



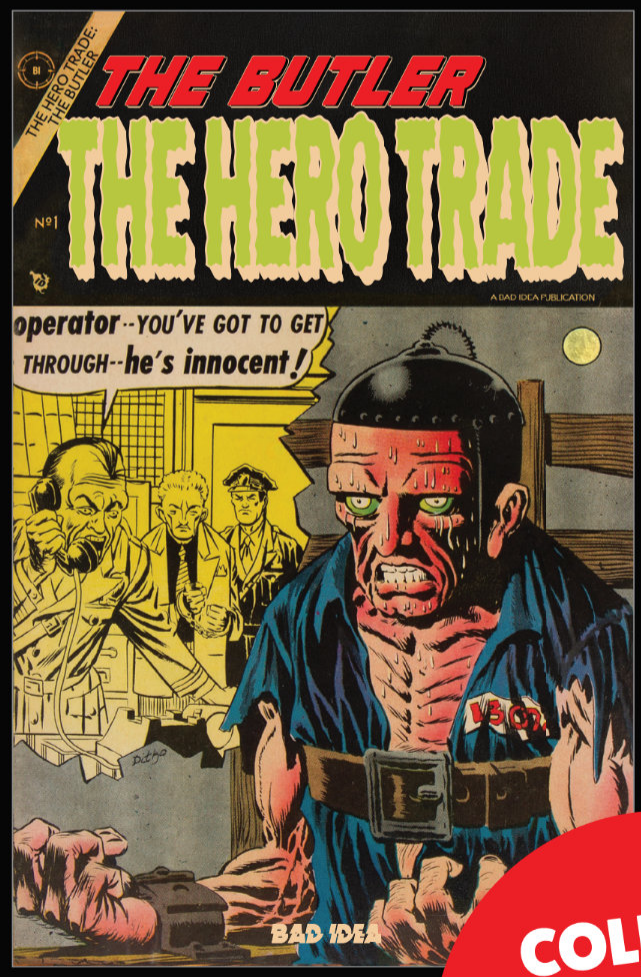

4 OF THE MOST ICONIC COVERS OF ALL TIME!

New York Times best-selling writer **Matt Kindt** and Eisner Award-winning legend **David Lapham** return to their seminal series of superhero deconstruction with THE HERO TRADE: THE BUTLER. Told entirely through splash pages, each page oozing with the grit and grime of Frank Miller's SIN CITY and the introspection of Alan Moore and Dave Gibbons' WATCHMEN.

To celebrate we're going back to the gutters where it all began and representing the classics of the pre-code era! Presenting THE HERO TRADE: THE BUTLER OLD MASTERS COLLECTION. A set of four must-have editions of THE HERO TRADE: THE BUTLER #1, showcasing the most memorable pre-code comic covers of all time. BAD IDEA is proud to commemorate the genius of Lou Morales, L.B. Cole, Bernard Baily, and Steve Ditko.

THE HERO TRADE: THE BUTLER #1
OLD MASTERS EDITIONS CHECKLIST:

- OLD MASTERS EDITION BY BERNARD BAILY
- OLD MASTERS EDITION BY L.B. COLE
- OLD MASTERS EDITION BY LOU MORALES
- OLD MASTERS EDITION BY STEVE DITKO

THE HERO TRADE: THE BUTLER #1
WRITTEN BY **MATT KINDT**
ART BY **DAVID LAPHAM**
OLD MASTERS EDITION BY **BERNARD BAILY**
OLD MASTERS EDITION BY **L.B. COLE**
OLD MASTERS EDITION BY **LOU MORALES**
OLD MASTERS EDITION BY **STEVE DITKO**

ON SALE JANUARY 6 | 32 PGS
BLACK & WHITE | $5.99 | T+

COLLECT ALL 4 TO COMPLETE YOUR SET!

BAD IDEA™ BAD IDEA™ BAD IDEA™ BAD IDEA™ BAD IDEA™

OLD MASTERS COVER BY BERNARD BAILY

COVER BY LEGENDARY COVER ARTIST OF:

- *WEIRD MYSTERIES #5*
- *MISTER MYSTERY #12*
- *MORE FUN COMICS #54*

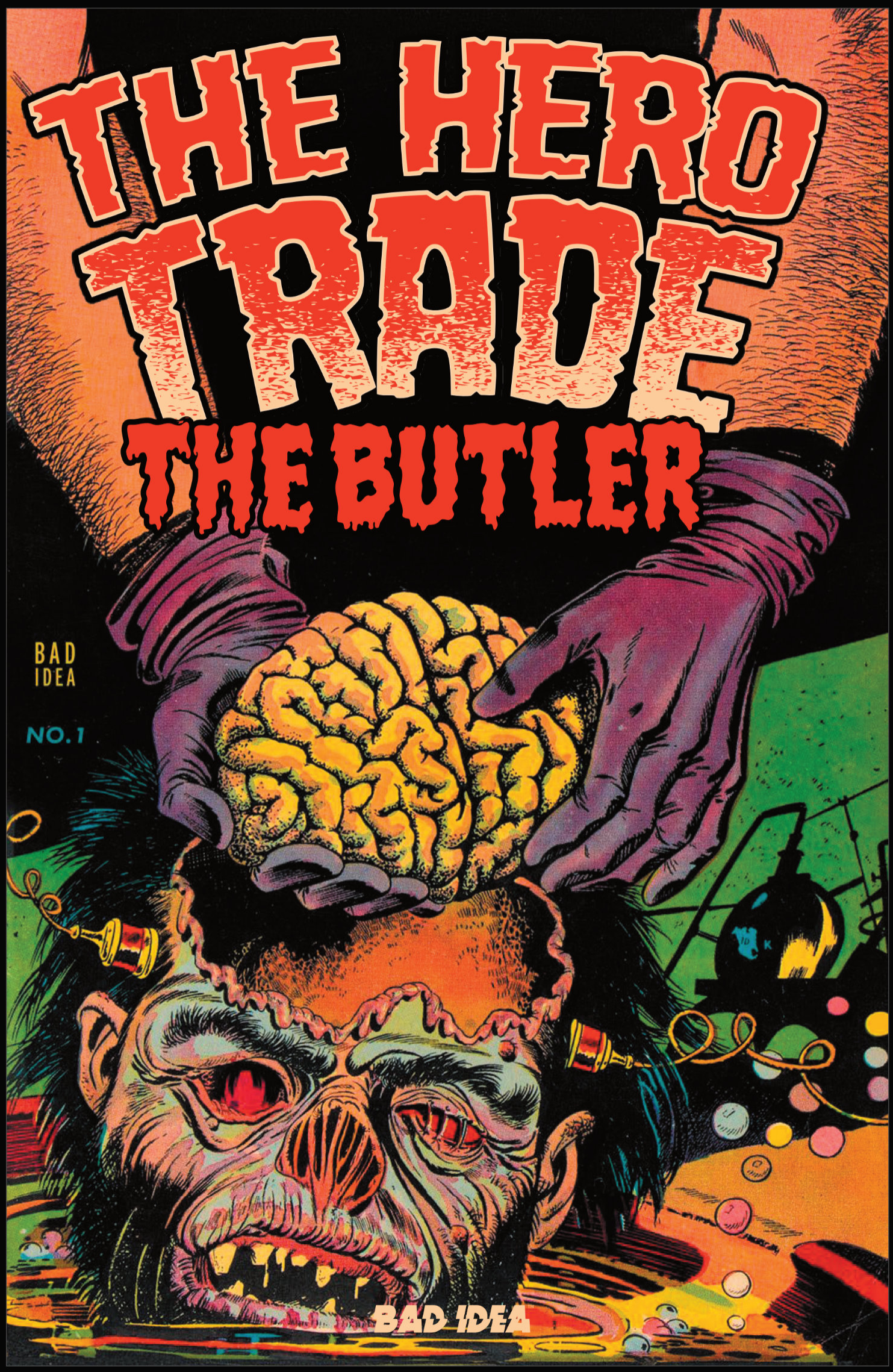

THE HERO TRADE: THE BUTLER #1

WRITTEN BY **MATT KINDT**
ART BY **DAVID LAPHAM**
OLD MASTERS COVER BY **BERNARD BAILY**
ON SALE JANUARY 6 | 32 PGS
BLACK & WHITE | $5.99 | T+

NOT FINAL ART.

BAD IDEA™ BAD IDEA™ BAD IDEA™ BAD IDEA™ BAD IDEA™

OLD MASTERS COVER BY L.B. COLE

COVER BY LEGENDARY COVER ARTIST OF:

- *SUSPENSE COMICS #8*
- *MASK COMICS #1*
- *GHOSTLY WEIRD STORIES #122*

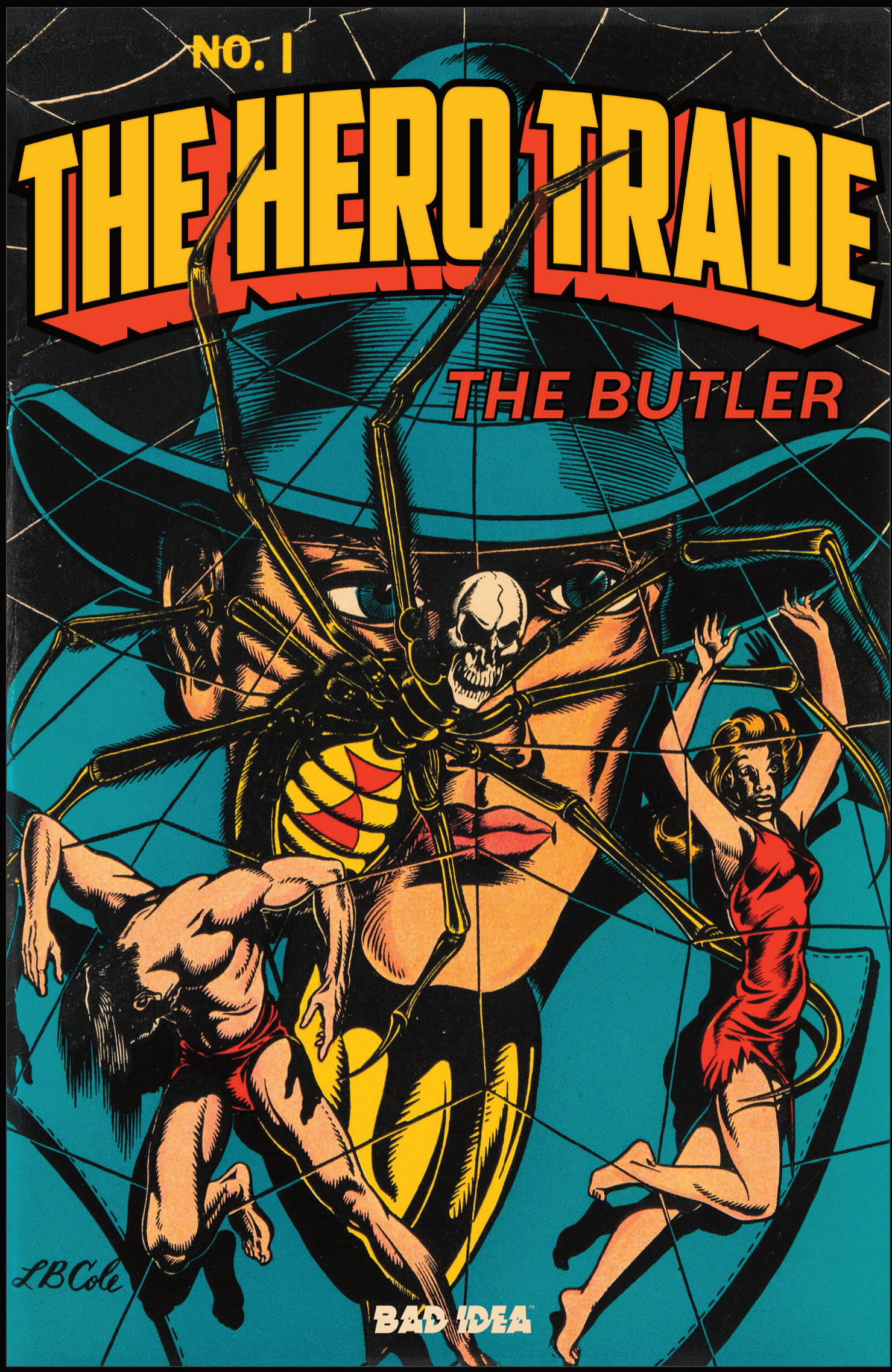

THE HERO TRADE: THE BUTLER #1

WRITTEN BY **MATT KINDT**
ART BY **DAVID LAPHAM**
OLD MASTERS COVER BY **L.B. COLE**
ON SALE JANUARY 6 | 32 PGS
BLACK & WHITE | $5.99 | T+

NOT FINAL ART.

BAD IDEA™ BAD IDEA™ BAD IDEA™ BAD IDEA™ BAD IDEA™

OLD MASTERS COVER BY LOU MORALES

COVER BY LEGENDARY COVER ARTIST OF:

- *LAWBREAKERS SUSPENSE STORIES #11*
- *SPACE ADVENTURE #1*
- *THE THING #7*

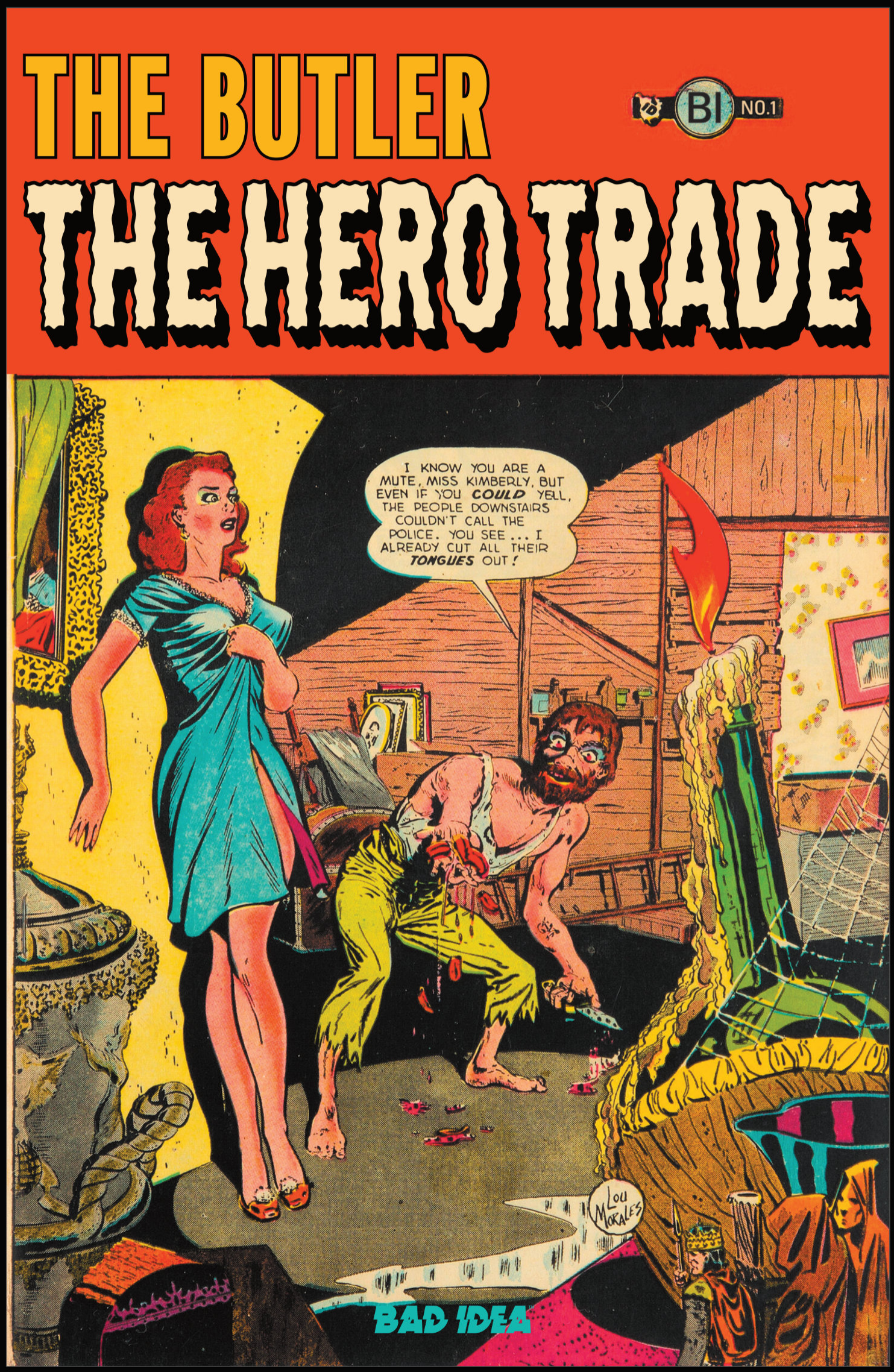

THE HERO TRADE: THE BUTLER #1
WRITTEN BY **MATT KINDT**
ART BY **DAVID LAPHAM**
OLD MASTERS COVER BY
LOU MORALES
ON SALE JANUARY 6 | 32 PGS
BLACK & WHITE | $5.99 | T+

NOT FINAL ART.

BAD IDEA™ BAD IDEA™ BAD IDEA™ BAD IDEA™ BAD IDEA™

OLD MASTERS COVER BY STEVE DITKO

COVER BY LEGENDARY COVER ARTIST OF:

- *STRANGE SUSPENSE STORIES #19*
- *AMAZING SPIDER-MAN #1*
- *STRANGE TALES #146*

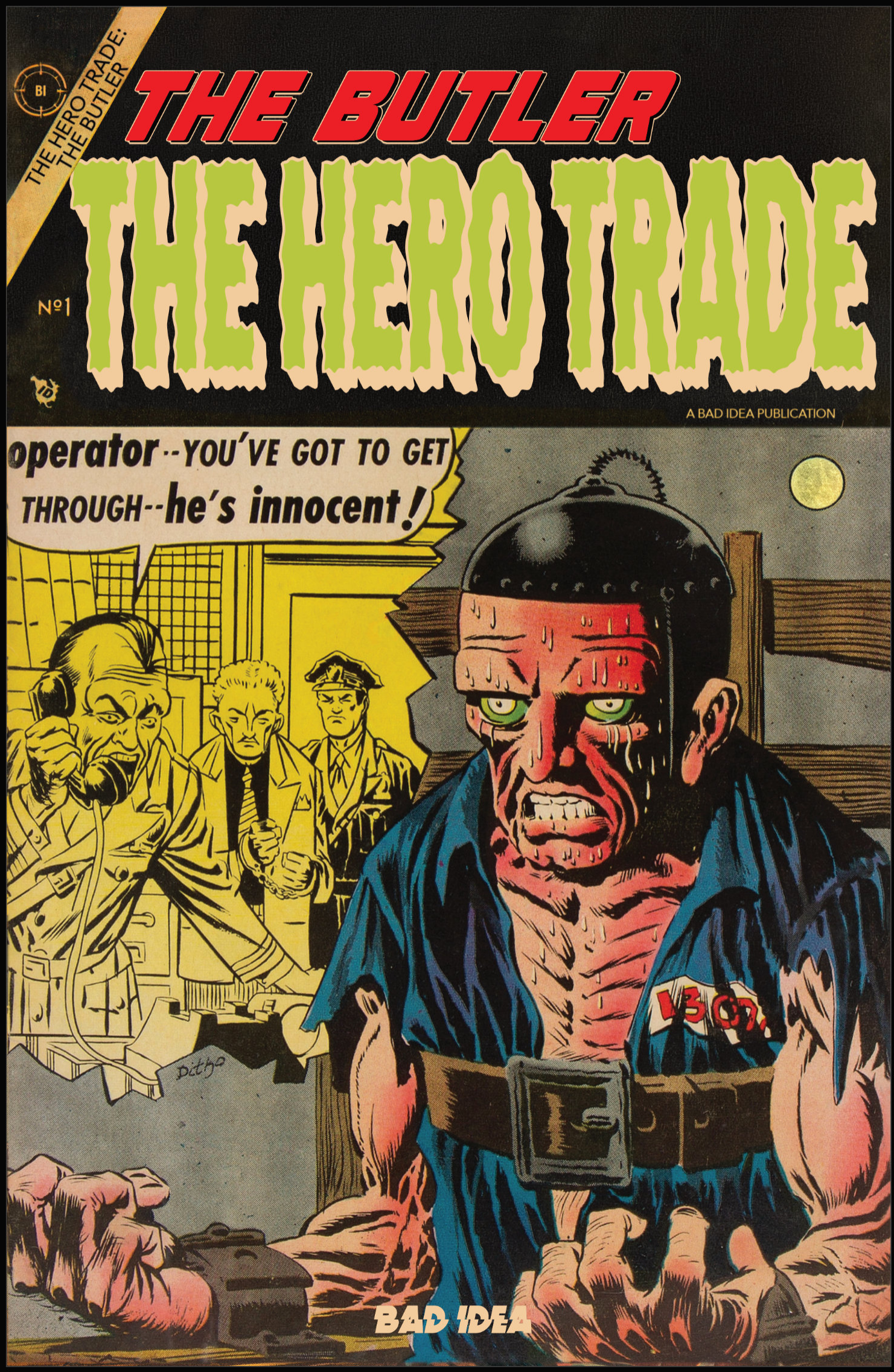

THE HERO TRADE: THE BUTLER #1
WRITTEN BY **MATT KINDT**
ART BY **DAVID LAPHAM**
OLD MASTERS COVER BY
STEVE DITKO
ON SALE JANUARY 6 | 32 PGS
BLACK & WHITE | $5.99 | T+

NOT FINAL ART.

BAD IDEA™ BAD IDEA™ BAD IDEA™ BAD IDEA™ BAD IDEA™

GLOW-IN-THE-DARK OLD MASTERS COVER BY BERNARD BAILY

COVER BY LEGENDARY COVER ARTIST OF:

- *WEIRD MYSTERIES #5*
- *MISTER MYSTERY #12*
- *MORE FUN COMICS #54*

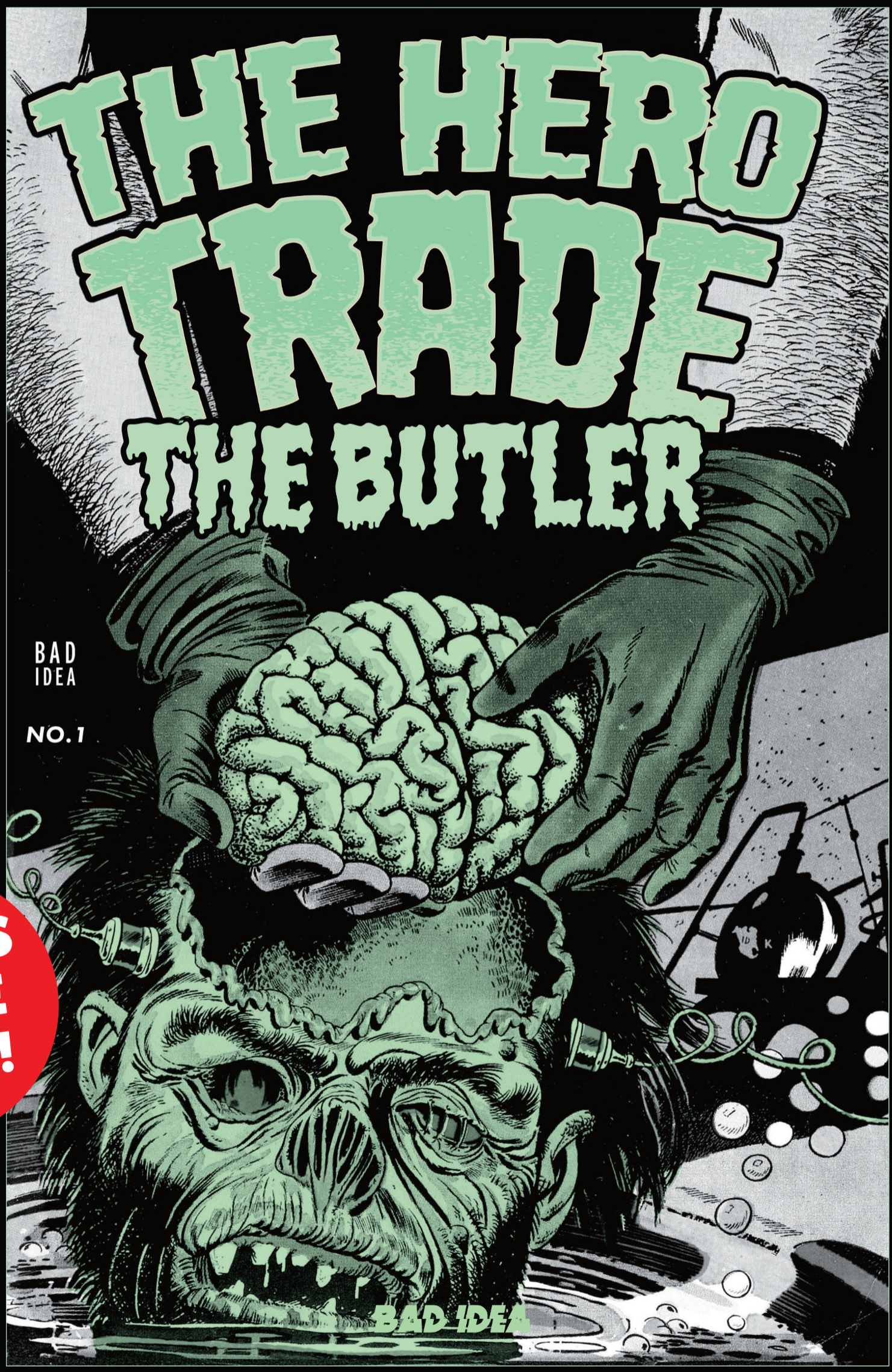

GLOWS IN THE DARK!

THE HERO TRADE: THE BUTLER #1

WRITTEN BY **MATT KINDT**
ART BY **DAVID LAPHAM**
GLOW IN THE DARK COVER BY **BERNARD BAILY**
ON SALE JANUARY 6 | 32 PGS
BLACK & WHITE | $9.99 | T+

NOT FINAL ART.

BAD IDEA™ BAD IDEA™ BAD IDEA™ BAD IDEA™ BAD IDEA™

GLOW-IN-THE-DARK OLD MASTERS COVER BY STEVE DITKO

COVER BY LEGENDARY COVER ARTIST OF:

- *STRANGE SUSPENSE STORIES #19*
- *AMAZING SPIDER-MAN #1*
- *STRANGE TALES #146*

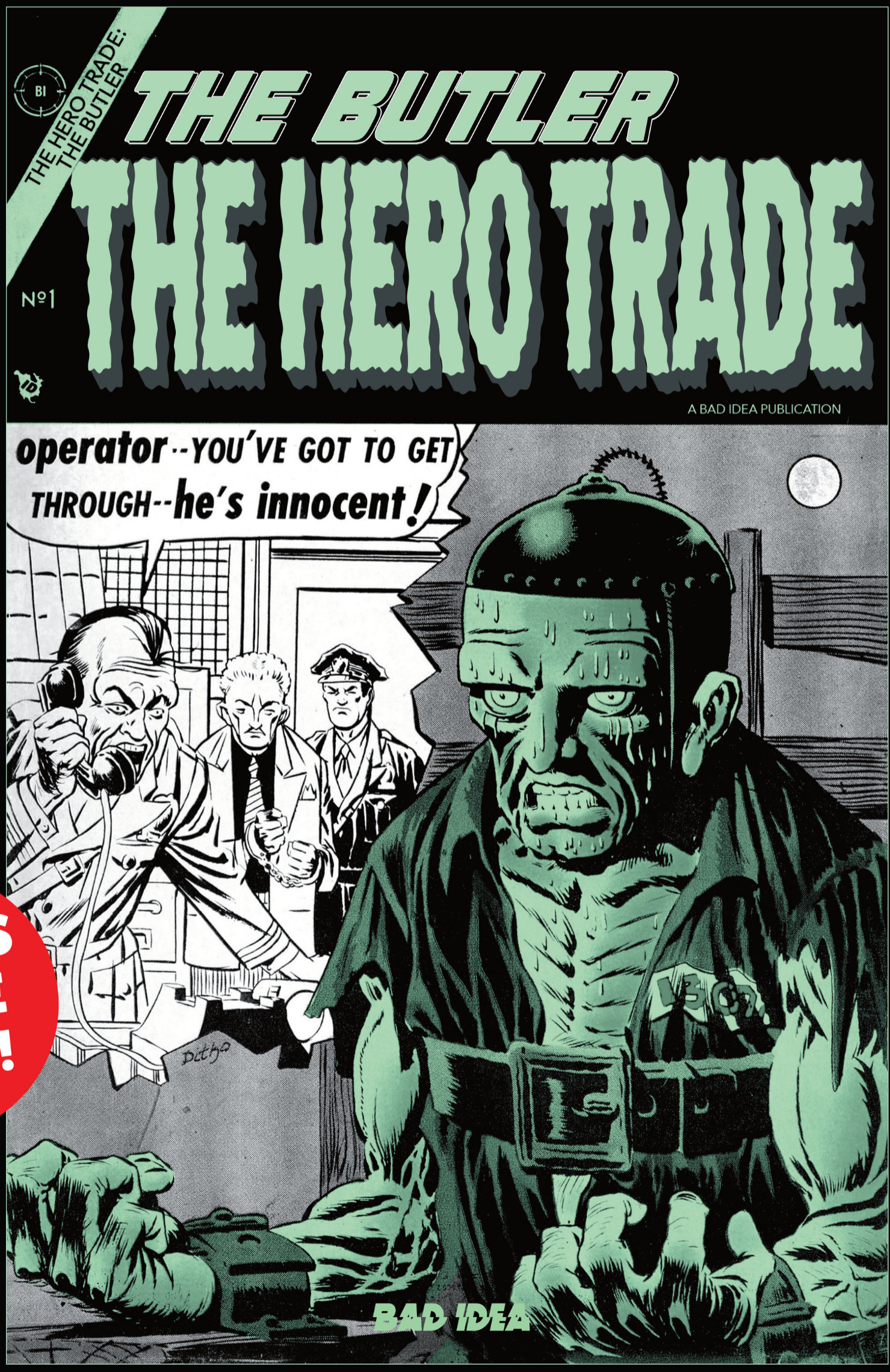

GLOWS IN THE DARK!

THE HERO TRADE: THE BUTLER #1

WRITTEN BY **MATT KINDT**
ART BY **DAVID LAPHAM**
GLOW IN THE DARK COVER BY **STEVE DITKO**
ON SALE JANUARY 6 | 32 PGS
BLACK & WHITE | $9.99 | T+

NOT FINAL ART.

BAD IDEA™ BAD IDEA™ BAD IDEA™ BAD IDEA™ BAD IDEA™

1:20 BLACK & WHITE VARIANT BY DAVID LAPHAM

COVER BY EISNER AWARD-WINNING ARTIST OF:

- *STRAY BULLETS*
- *HARBINGER*
- *DETECTIVE COMICS*



THE HERO TRADE: THE BUTLER #1

WRITTEN BY **MATT KINDT**
ART BY **DAVID LAPHAM**
BLACK & WHITE VARIANT BY **DAVID LAPHAM**
ON SALE JANUARY 6 | 32 PGS
BLACK & WHITE | $5.99 | T+

BAD IDEA™ BAD IDEA™ BAD IDEA™ BAD IDEA™ BAD IDEA™

1:50 METAL OLD MASTERS EDITION BY LOU MORALES

COVER BY LEGENDARY COVER ARTIST OF:

- *LAWBREAKERS SUSPENSE STORIES #11*
- *SPACE ADVENTURE #1*
- *THE THING #7*

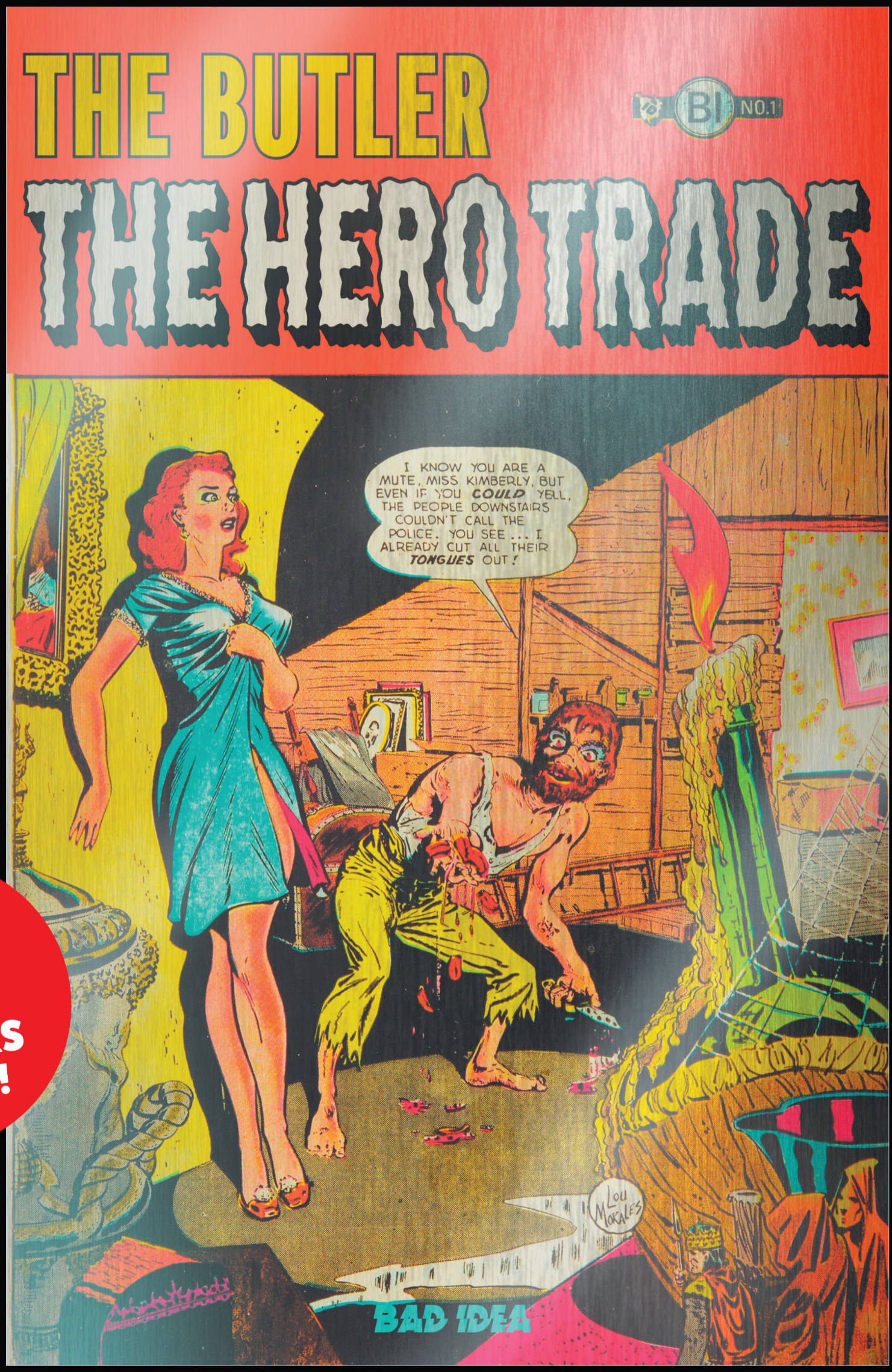

METAL EDITION OLD MASTERS COVER!

THE HERO TRADE: THE BUTLER #1
WRITTEN BY **MATT KINDT**
ART BY **DAVID LAPHAM**
METAL OLD MASTERS EDITION BY **LOU MORALES**
ON SALE JANUARY 6 | 32 PGS
BLACK & WHITE | $9.99 | T+

NOT FINAL ART.

BAD IDEA™ BAD IDEA™ BAD IDEA™ BAD IDEA™ BAD IDEA™ BAD IDEA™ BAD IDEA™ BAD IDEA™ BAD IDEA™ BAD IDEA™

SPLASHSCOPE™ ART PREVIEW

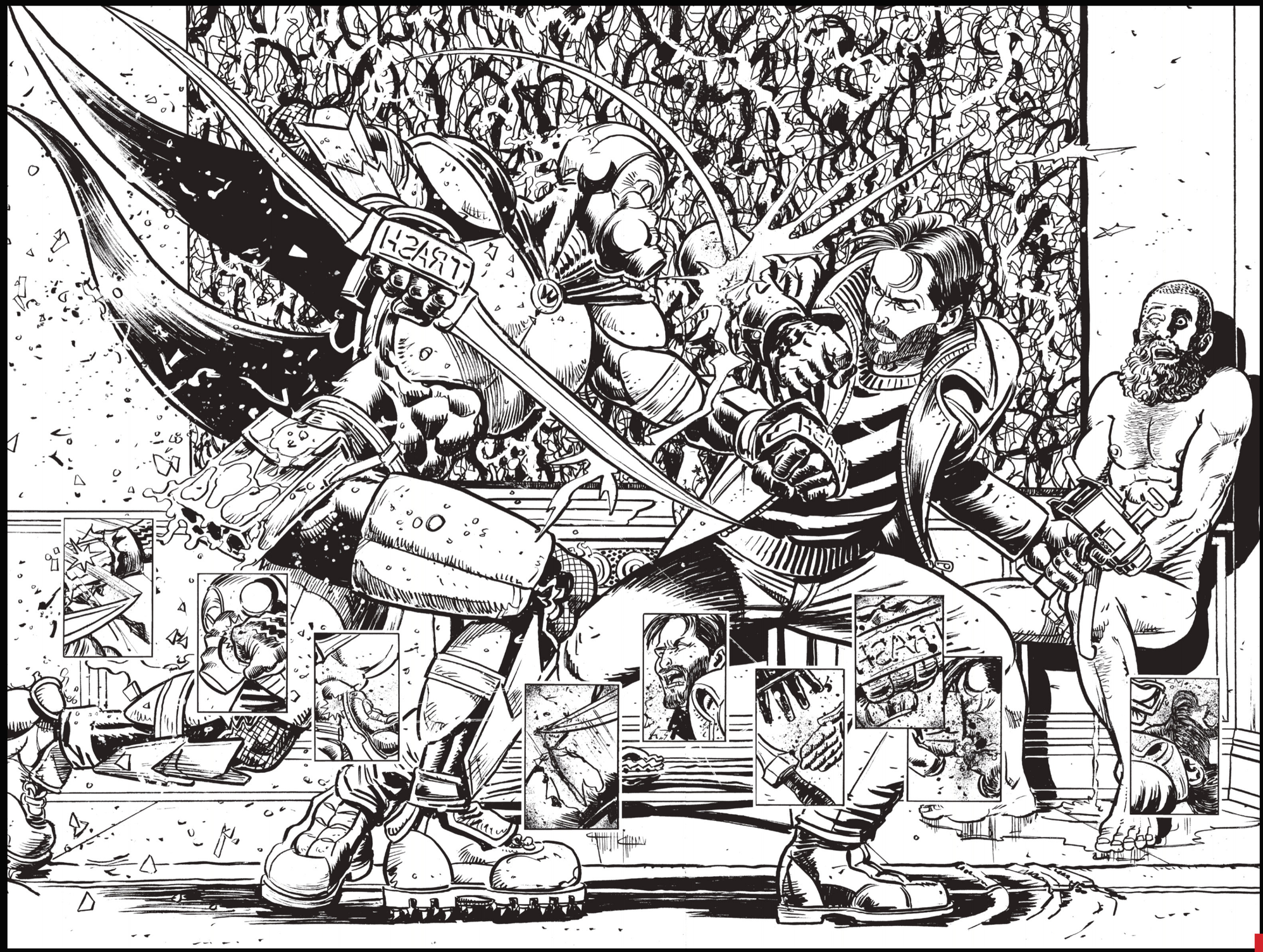

ART BY DAVID LAPHAM

BAD IDEA™ BAD IDEA™ BAD IDEA™ BAD IDEA™ BAD IDEA™

SPLASHSCOPE™ ART PREVIEW



ART BY DAVID LAPHAM

BAD IDEA™ BAD IDEA™ BAD IDEA™ BAD IDEA™ BAD IDEA™

SPLASHSCOPE™ ART PREVIEW



ART BY DAVID LAPHAM

BAD IDEA™ BAD IDEA™ BAD IDEA™ BAD IDEA™ BAD IDEA™

SPLASHSCOPE™ ART PREVIEW



ART BY DAVID LAPHAM

BAD IDEA™ BAD IDEA™ BAD IDEA™ BAD IDEA™ BAD IDEA™ BAD IDEA™ BAD IDEA™ BAD IDEA™ BAD IDEA™ BAD IDEA™

SPLASHSCOPE™ ART PREVIEW

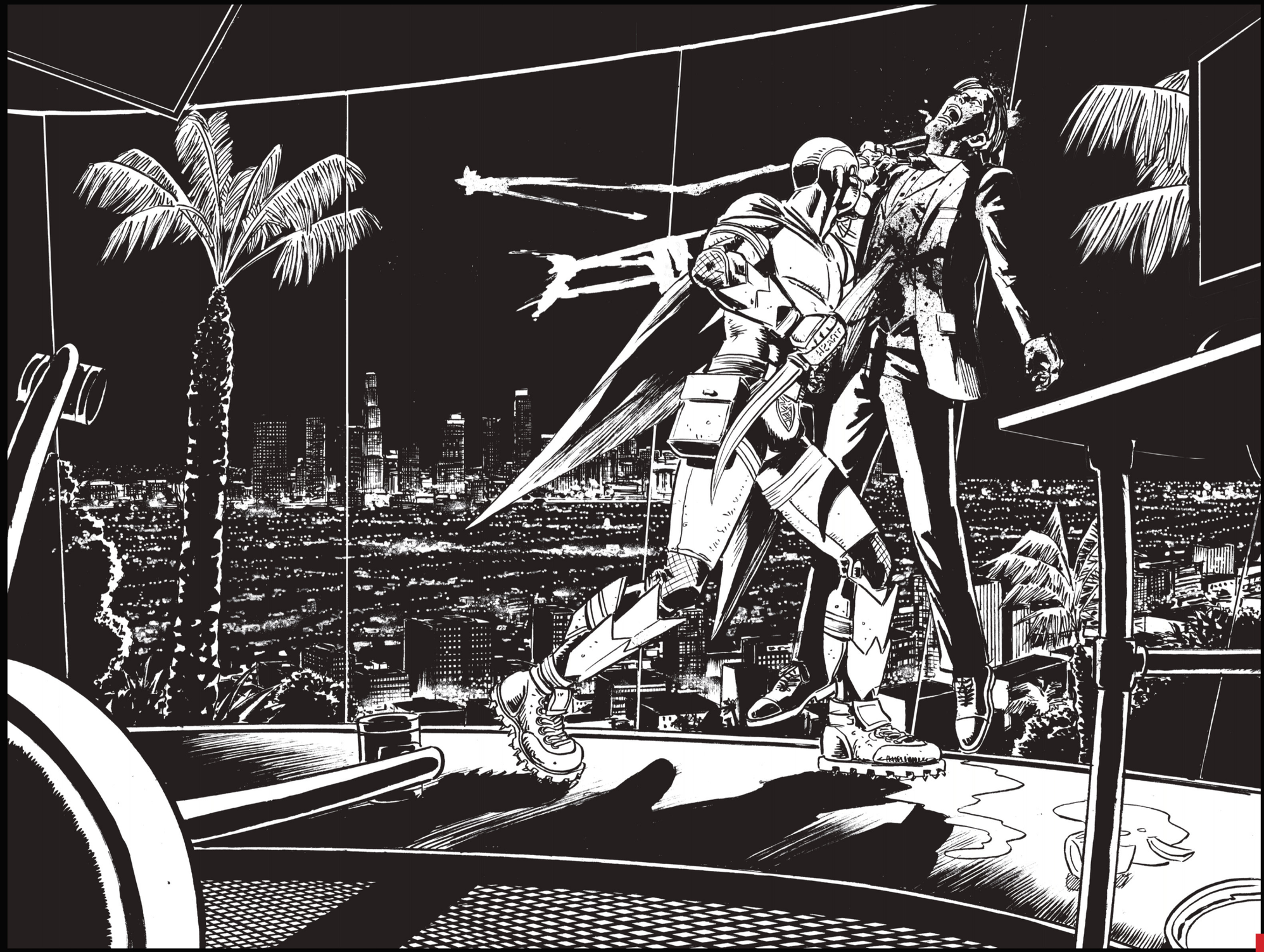

ART BY DAVID LAPHAM

BAD IDEA™ BAD IDEA™ BAD IDEA™ BAD IDEA™ BAD IDEA™

SPLASHSCOPE™ ART PREVIEW



ART BY DAVID LAPHAM

PREVIOUSLY SOLICITED

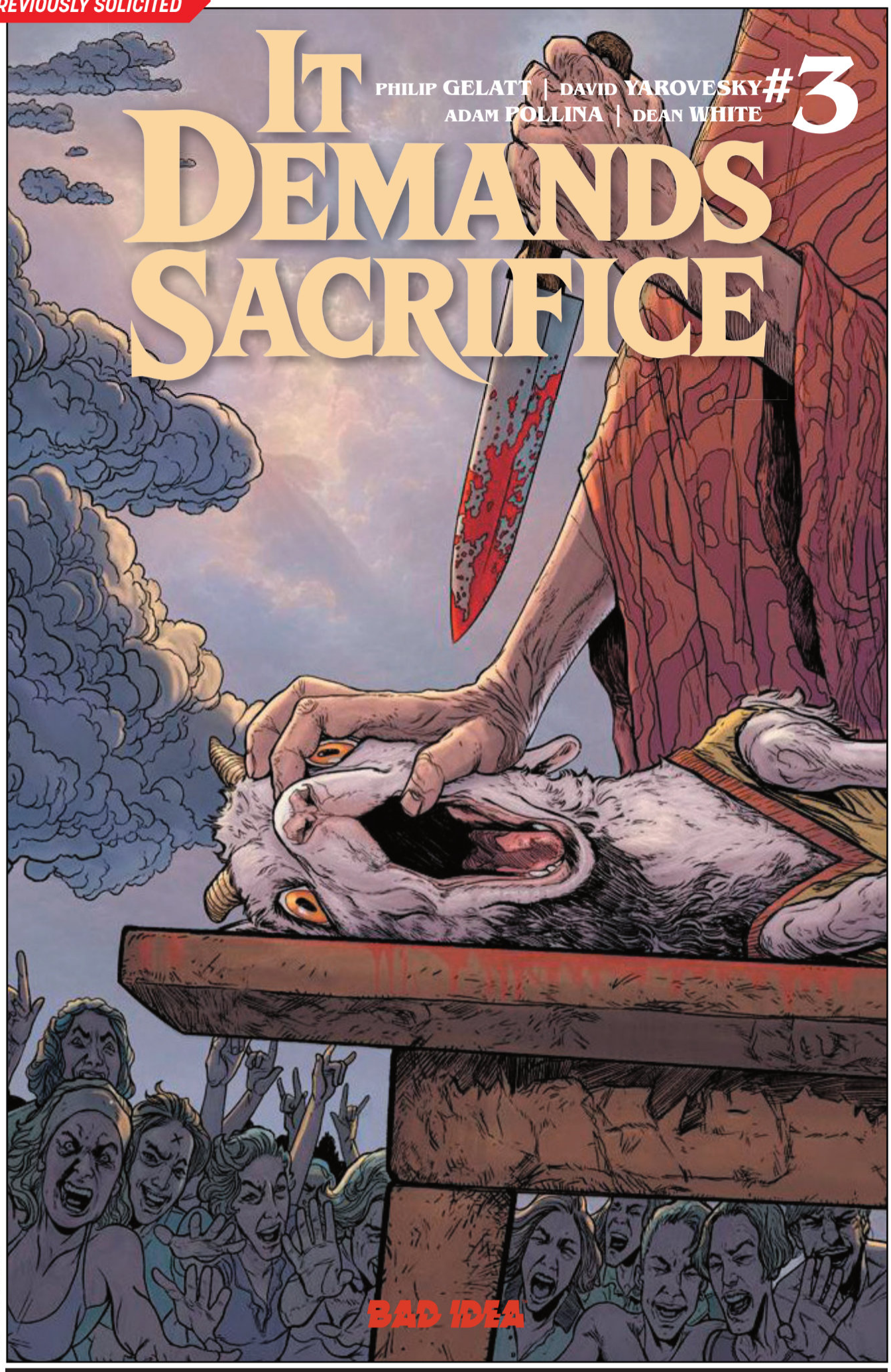

NOT FINAL ART.

A BLOODY HORROR FABLE

FROM EMMY AWARD-WINNING SCREENWRITER
PHILIP GELATT
(NETFLIX'S LOVE, DEATH & ROBOTS)

AND

ACCLAIMED FILMMAKER
DAVID YAROVESKY
(BRIGHTBURN)

AND SUPERSTAR ARTIST
ADAM POLLINA
(X-FORCE, PYRATE QUEEN)

FROM THE SCREENWRITER OF LOVE, DEATH & ROBOTS & THE DIRECTOR OF BRIGHTBURN

THE SACRIFICE HAS BEGUN! Emmy Award-winning screenwriter **Philip Gelatt** (LOVE, DEATH & ROBOTS), acclaimed filmmaker **David Yarovesky** (BRIGHTBURN), visionary artist **Adam Pollina** (X-FORCE), and Eisner Award-nominated colorist **Dean White** (CONAN THE BARBARIAN) unleash a nightmarish hell on Earth in the penultimate chapter to the comic book event of the year.

A portal to the other side has been opened, and a new age of darkness is about to begin–christened in the blood of baby goat Bronson's own mother. But the maniacal cult master Magus isn't finished with his kidnapped goats yet. He needs one more sacrifice to complete his ritual and summon the ancient demon Asmodeus into our world...and Bronson is next on the chopping block. Surrounded by the writhing bodies of drug-crazed cultists, Bronson has only one way out: through the gates of Hell! But can the littlest goat unlock the hero within to save his family–and the world?

IT DEMANDS SACRIFICE #3

Written by **Philip Gelatt & David Yarovesky**
Art by **Adam Pollina**
Colors by **Dean White**
Cover A by **Adam Pollina**
Cover B by **Ryan Quackenbush**
Design Cover by **Adam Pollina**
Homage Cover by **Jon Bogdanove**
Incentive Retro Variant by **Flops**
Black & White Virgin Variant by **Adam Pollina**
On Sale JANUARY 20 | 32 PGS
Full Color | $5 .99 | T+

"Bloody, Bizarre, and Brilliantly Built."
– **SAM RAIMI,**
Director of EVIL DEAD and SPIDER-MAN

"Inventive. Scary. Beautiful. You will root for a goat."
– **CHARLES SOULE,**
NYT Best-selling Writer of EIGHT BILLION GENIES and DAREDEVIL

ATTENTION RETAILERS! MAJOR SALES INCENTIVES AVAILABLE. SEE CATALOG FOR DETAILS.

PREVIOUSLY SOLICITED

COVER B BY RYAN QUACKENBUSH

COVER BY SUPERSTAR ARTIST OF:

- *JUNIOR BAKER: RIGHTEOUS FAKER*
- *ICE CREAM MAN*
- *DEPARTMENT OF TRUTH*



IT DEMANDS SACRIFICE #3
WRITTEN BY **PHILIP GELATT & DAVID YAROVESKY**
ART BY **ADAM POLLINA**
COLORS BY **DEAN WHITE**
COVER BY **RYAN QUACKENBUSH**
ON SALE JANUARY 20 | 32 PGS
FULL COLOR | $5.99 | T+

NOT FINAL ART.

BAD IDEA™ BAD IDEA™ BAD IDEA™ BAD IDEA™ BAD IDEA™

PREVIOUSLY SOLICITED

1:20 DESIGN VARIANT BY ADAM POLLINA

COVER BY SUPERSTAR ARTIST OF:

- *X-FORCE*
- *X-MEN: RISE OF APOCALYPSE*
- *SECRET WEAPONS*

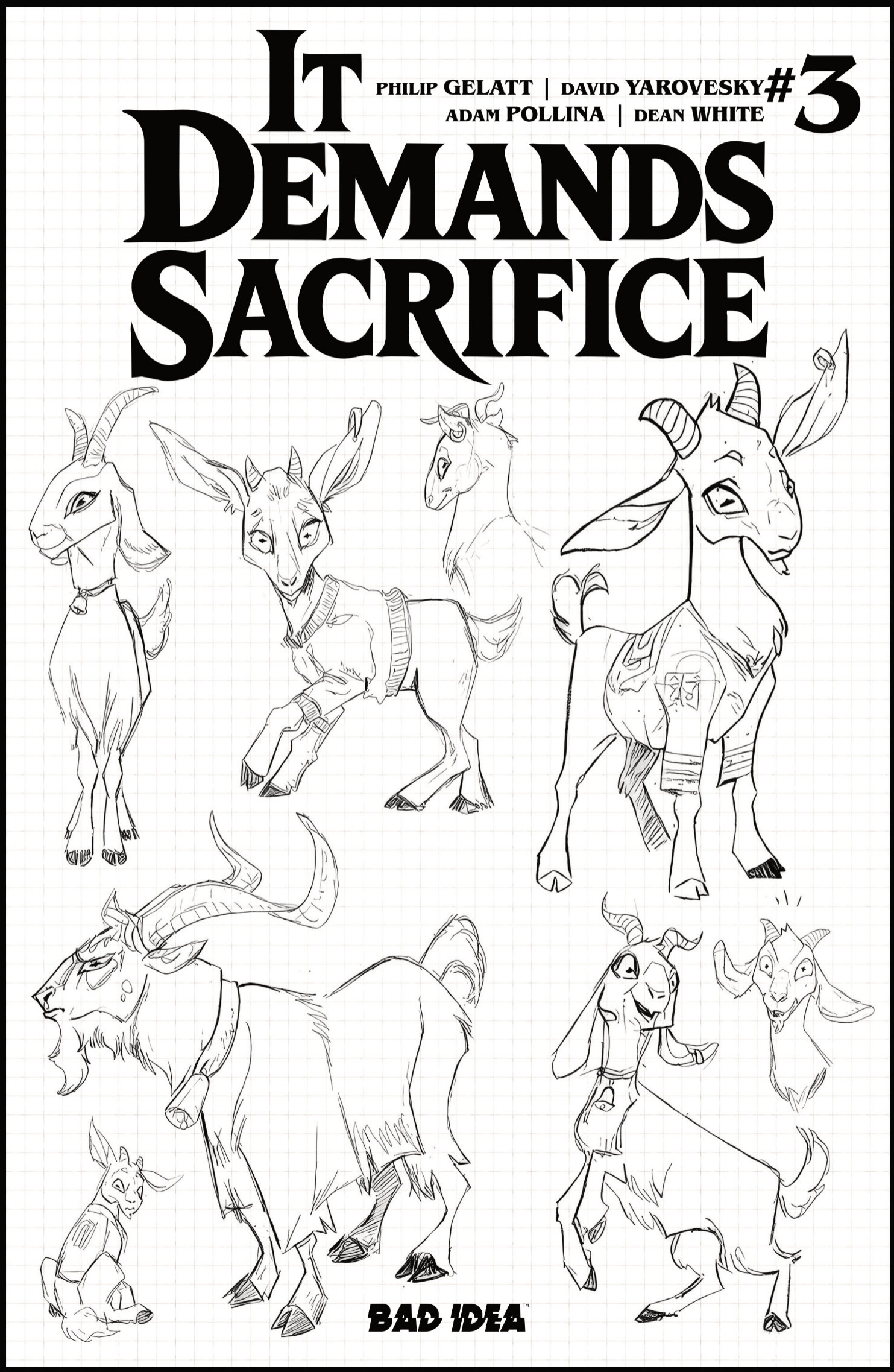

IT DEMANDS SACRIFICE #3
WRITTEN BY **PHILIP GELATT & DAVID YAROVESKY**
ART BY **ADAM POLLINA**
COLORS BY **DEAN WHITE**
DESIGN COVER BY **ADAM POLLINA**
ON SALE JANUARY 20 | 32 PGS
FULL COLOR | $5.99 | T+

NOT FINAL ART.

BAD IDEA™ BAD IDEA™ BAD IDEA™ BAD IDEA™ BAD IDEA™

PREVIOUSLY SOLICITED

1:20 RETRO VARIANT BY FLOPS

COVER BY SUPERSTAR COVER ARTIST OF:

- *EXQUISITE CORPSES*
- *SOMETHING IS KILLING THE CHILDREN*
- *POWER RANGERS*

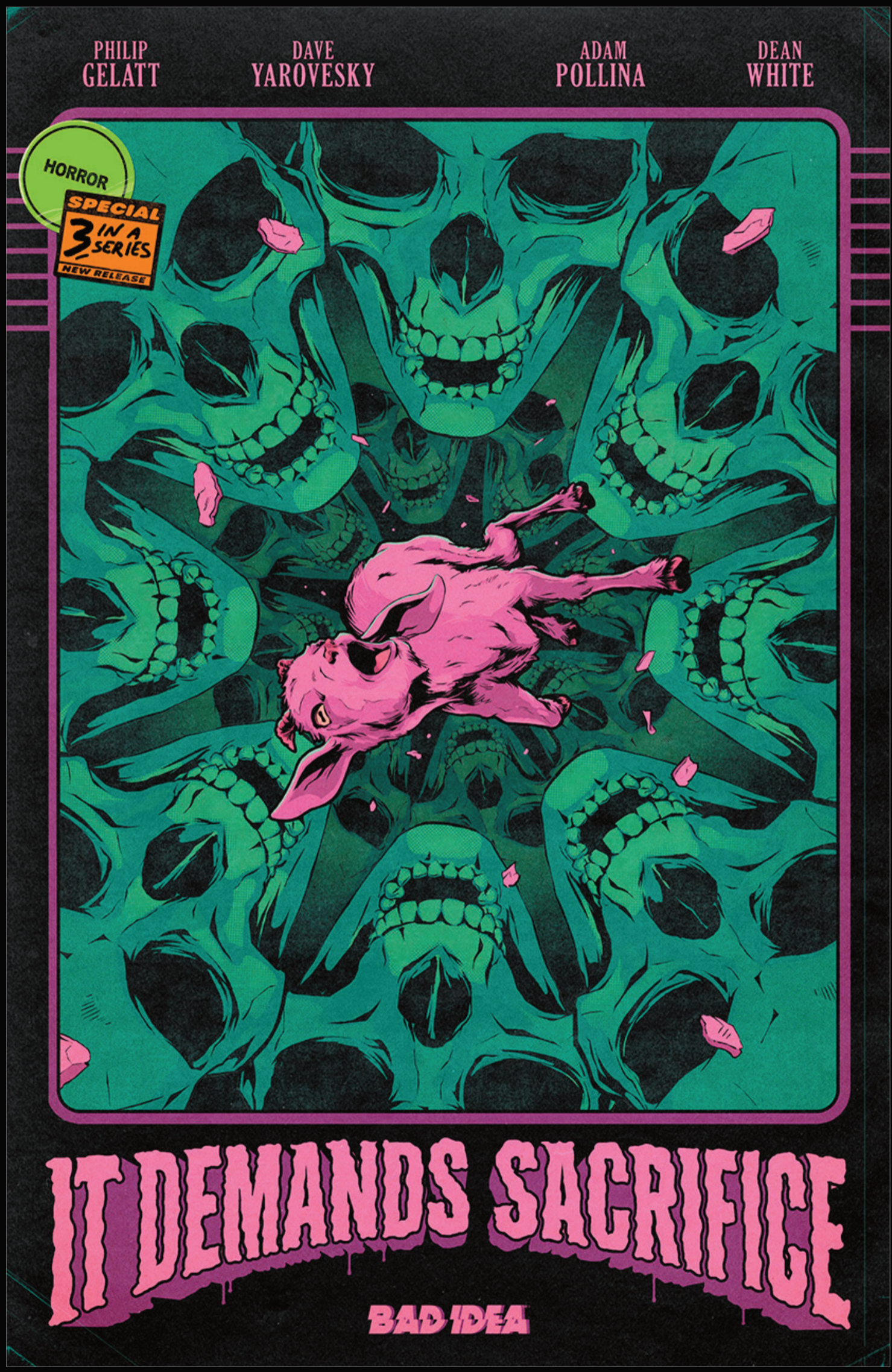

IT DEMANDS SACRIFICE #3
WRITTEN BY **PHILIP GELATT & DAVID YAROVESKY**
ART BY **ADAM POLLINA**
COLORS BY **DEAN WHITE**
RETRO VARIANT BY **FLOPS**
ON SALE JANUARY 20 | 32 PGS
FULL COLOR | $5.99 | T+

NOT FINAL ART.

BAD IDEA™ BAD IDEA™ BAD IDEA™ BAD IDEA™ BAD IDEA™

PREVIOUSLY SOLICITED

1:50 BLACK & WHITE VIRGIN VARIANT BY ADAM POLLINA

COVER BY SUPERSTAR ARTIST OF:

- *X-FORCE*
- *X-MEN: RISE OF APOCALYPSE*
- *SECRET WEAPONS*



IT DEMANDS SACRIFICE #3
WRITTEN BY **PHILIP GELATT & DAVID YAROVESKY**
ART BY **ADAM POLLINA**
COLORS BY **DEAN WHITE**
BLACK & WHITE VIRGIN VARIANT BY **ADAM POLLINA**
ON SALE JANUARY 20 | 32 PGS
FULL COLOR | $5.99 | T+

NOT FINAL ART.

BAD IDEA™ BAD IDEA™ BAD IDEA™ BAD IDEA™ BAD IDEA™

HOMAGE COVER BY JON BOGDANOVE

COVER BY INKPOT
AWARD-WINNING ARTIST OF:

- *SUPERMAN: MAN OF STEEL*
- *POWER PACK*
- *FANTASTIC FOUR VS. THE X-MEN*

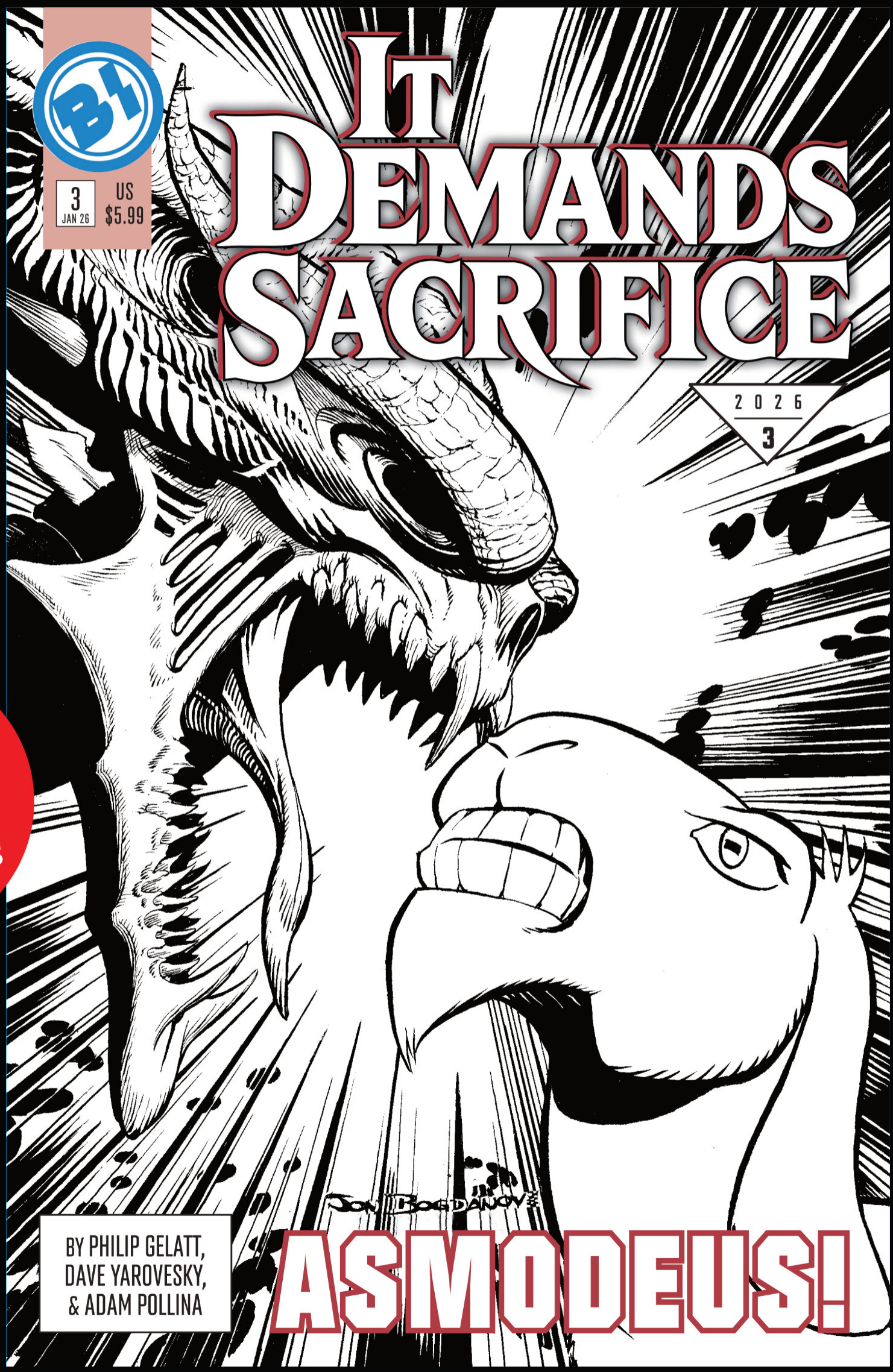

NEW COVER ADDED!

IT DEMANDS SACRIFICE #3
WRITTEN BY **PHILIP GELATT & DAVID YAROVESKY**
ART BY **ADAM POLLINA**
COLORS BY **DEAN WHITE**
HOMAGE COVER BY **JON BOGDANOVE**
ON SALE JANUARY 20 | 32 PGS
FULL COLOR | $5.99 | T+

NOT FINAL ART. WILL BE FULLY COLORED.

BAD IDEA™ BAD IDEA™ BAD IDEA™ BAD IDEA™ BAD IDEA™

LETTERED PREVIEW



NOT FINAL ART.

ART BY ADAM POLLINA AND DEAN WHITE

BAD IDEA™ BAD IDEA™ BAD IDEA™ BAD IDEA™ BAD IDEA™

LETTERED PREVIEW



NOT FINAL ART.

ART BY ADAM POLLINA AND DEAN WHITE

LETTERED PREVIEW



NOT FINAL ART.

ART BY ADAM POLLINA AND DEAN WHITE

LETTERED PREVIEW



NOT FINAL ART.

ART BY ADAM POLLINA AND DEAN WHITE

LETTERED PREVIEW



NOT FINAL ART.

ART BY ADAM POLLINA AND DEAN WHITE

BAD IDEA™ BAD IDEA™ BAD IDEA™ BAD IDEA™ BAD IDEA™

LETTERED PREVIEW



NOT FINAL ART.

ART BY ADAM POLLINA AND DEAN WHITE

PREVIOUSLY SOLICITED



NOT FINAL ART.

MIKE COSTA AND JAKE BAKER CRANK UP THE HEAT!

It's a savage battle for survival in the next explosive chapter of New York Times best-selling writer **Mike Costa** (Netflix's LUCIFER) and superstar-in-the-making Jake Baker brutal action horror blockbuster.

Pete Sanborn thought he was finally in for an easy payday when he hooked up with his new crew. They had the tech, the skills, and the battle-savvy to go in, bag and tag some gators, and get the hell out of there in one piece. Now Pete's just trying to make it out of New York's sewers alive. Even if he has to leave a few pieces behind.

LANCER #3

Written by **Mike Costa**
Art by **Jake Baker**
Colors by **Lee Loughridge**
Cover A by **Don Aguillo**
Cover B by **Jake Baker**
Cover C by **Manix Abrera**
Black & White Variant by **Jake Baker**
Virgin Variant by **Paul Pope**
On Sale JANUARY 20 | 32 PGS
Full Color | $5 .99 | T+

A PULSE-POUNDING ACTION HORROR BLOCKBUSTER

FROM CRITICALLY-ACCLAIMED WRITER
MIKE COSTA
(TRANSFORMERS, GI JOE)

AND

AND RISING SUPERSTAR ARTIST
JAKE BAKER
(OLYMPUS SAGA: MEGALITH, ORDAINED)

WITH COVER ART FROM SUPERSTAR ARTIST
DON AUGILLO
(SPAWN, SCORCHED)

ATTENTION RETAILERS! MAJOR SALES INCENTIVES AVAILABLE. SEE CATALOG FOR DETAILS.

BAD IDEA™ BAD IDEA™ BAD IDEA™ BAD IDEA™ BAD IDEA™

PREVIOUSLY SOLICITED

COVER B BY JAKE BAKER

COVER BY RISING SUPERSTAR ARTIST OF:

- *ORDAINED*
- *OLYMPUS SAGA: MEGALITH*
- *WARBIRD*



LANCER #3
WRITTEN BY **MIKE COSTA**
ART BY **JAKE BAKER**
COLORS BY **LEE LOUGHRIDGE**
COVER BY **JAKE BAKER**
ON SALE JANUARY 20 | 32 PGS
FULL COLOR | $5.99 | T+

NOT FINAL ART.

BAD IDEA™ BAD IDEA™ BAD IDEA™ BAD IDEA™ BAD IDEA™

PREVIOUSLY SOLICITED

COVER C BY MANIX ABRERA

COVER BY RISING SUPERSTAR ARTIST OF:

- *DINGOLIATH*
- *REALLIGATOR*
- *THUNDERCATS*



LANCER #3
WRITTEN BY **MIKE COSTA**
ART BY **JAKE BAKER**
COLORS BY **LEE LOUGHRIDGE**
COVER BY **MANIX ABRERA**
ON SALE JANUARY 20 | 32 PGS
FULL COLOR | $5.99 | T+

NOT FINAL ART.

BAD IDEA™ BAD IDEA™ BAD IDEA™ BAD IDEA™ BAD IDEA™

PREVIOUSLY SOLICITED

1:20 BLACK & WHITE VARIANT BY JAKE BAKER

COVER BY RISING SUPERSTAR ARTIST OF:

- *DINGOLIATH*
- *REALLIGATOR*
- *THUNDERCATS*



LANCER #3
WRITTEN BY **MIKE COSTA**
ART BY **JAKE BAKER**
COLORS BY **LEE LOUGHRIDGE**
BLACK & WHITE COVER
BY **JAKE BAKER**
ON SALE JANUARY 20 | 32 PGS
FULL COLOR | $5.99 | T+

NOT FINAL ART.

BAD IDEA™ BAD IDEA™ BAD IDEA™ BAD IDEA™ BAD IDEA™

PREVIOUSLY SOLICITED

1:50 VIRGIN VARIANT BY PAUL POPE

COVER BY EISNER AWARD-WINNING ARTIST OF:

- *BATMAN: YEAR 100*
- *BATTLING BOY*
- *HEAVY LIQUID*



"PAUL POPE" Cover
Pictured above: Paul Pope
Photo: K. Whitehouse

LANCER #3
WRITTEN BY **MIKE COSTA**
ART BY **JAKE BAKER**
COLORS BY **LEE LOUGHRIDGE**
VIRGIN VARIANT BY **PAUL POPE**
ON SALE JANUARY 20 | 32 PGS
FULL COLOR | $5.99 | T+

NOT FINAL ART.

ART PREVIEW

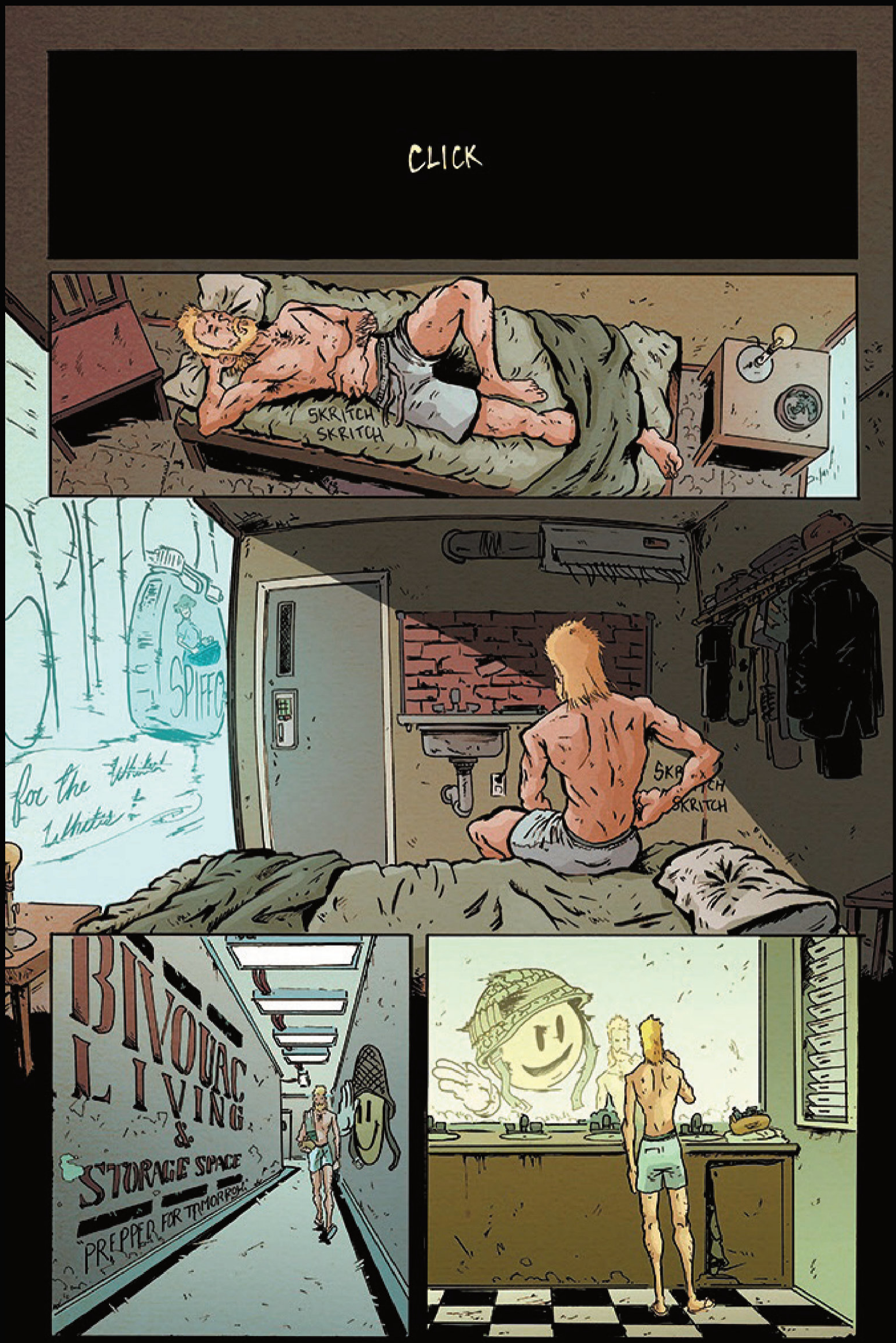

NOT FINAL ART.

ART BY JAKE BAKER
AND LEE LOUGHRIDGE

BAD IDEA™ BAD IDEA™ BAD IDEA™ BAD IDEA™ BAD IDEA™

ART PREVIEW

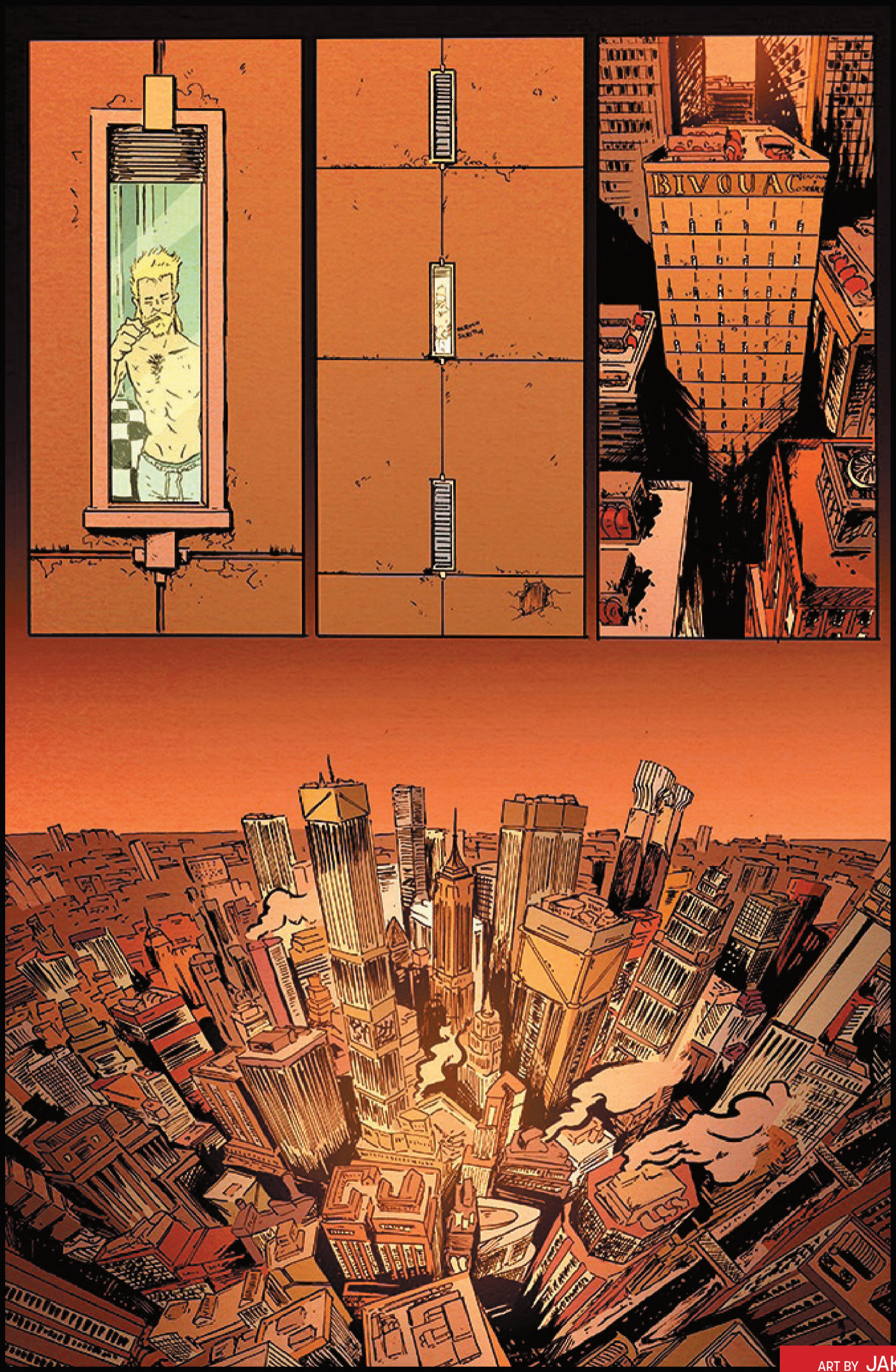

NOT FINAL ART.

ART BY JAKE BAKER
AND LEE LOUGHRIDGE

BAD IDEA™ BAD IDEA™ BAD IDEA™ BAD IDEA™ BAD IDEA™

ART PREVIEW



NOT FINAL ART.

ART BY JAKE BAKER
AND LEE LOUGHRIDGE

BAD IDEA™ BAD IDEA™ BAD IDEA™ BAD IDEA™ BAD IDEA™

ART PREVIEW

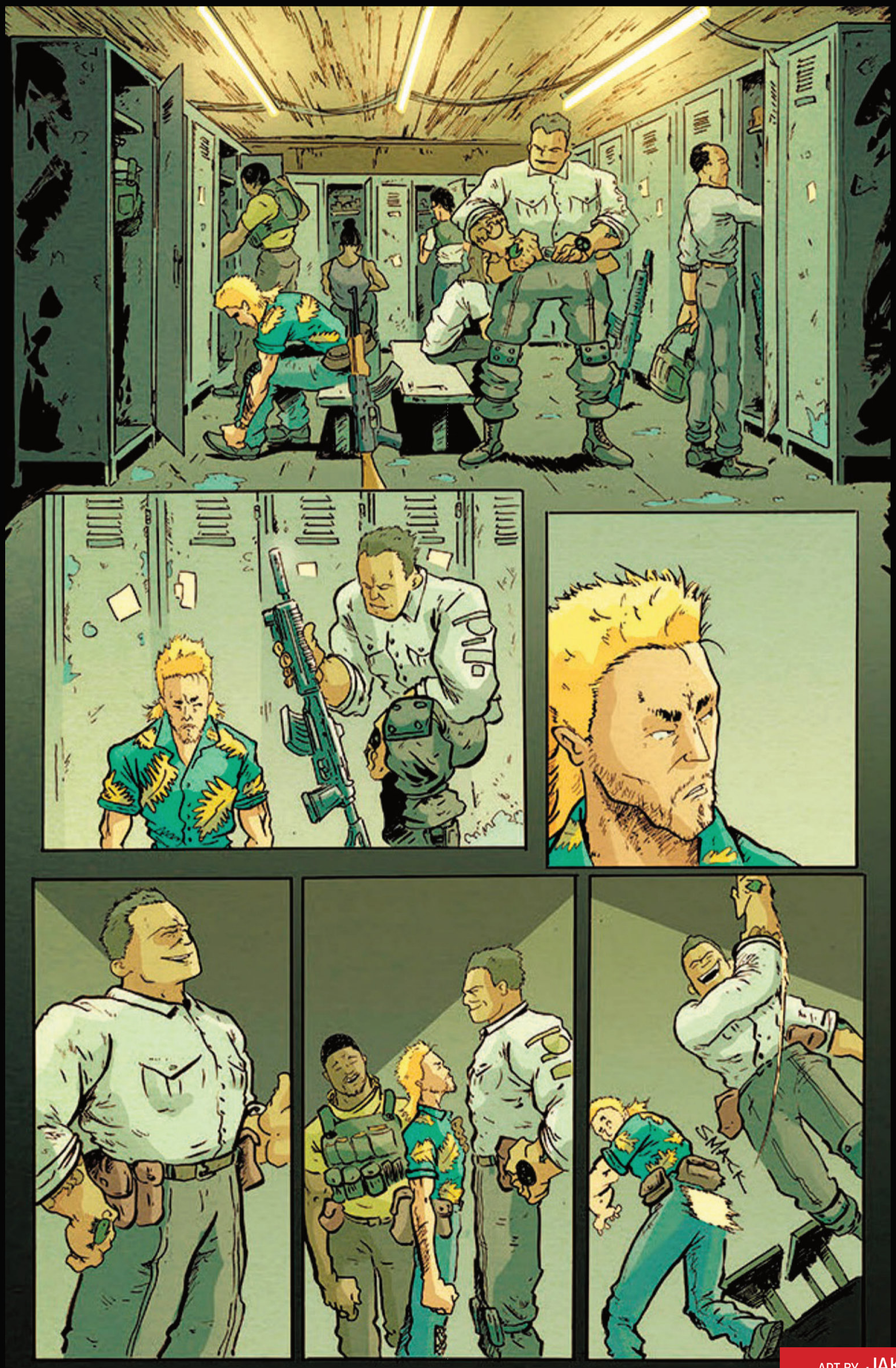

NOT FINAL ART.

ART BY JAKE BAKER
AND LEE LOUGHRIDGE

BAD IDEA™ BAD IDEA™ BAD IDEA™ BAD IDEA™ BAD IDEA™

ART PREVIEW

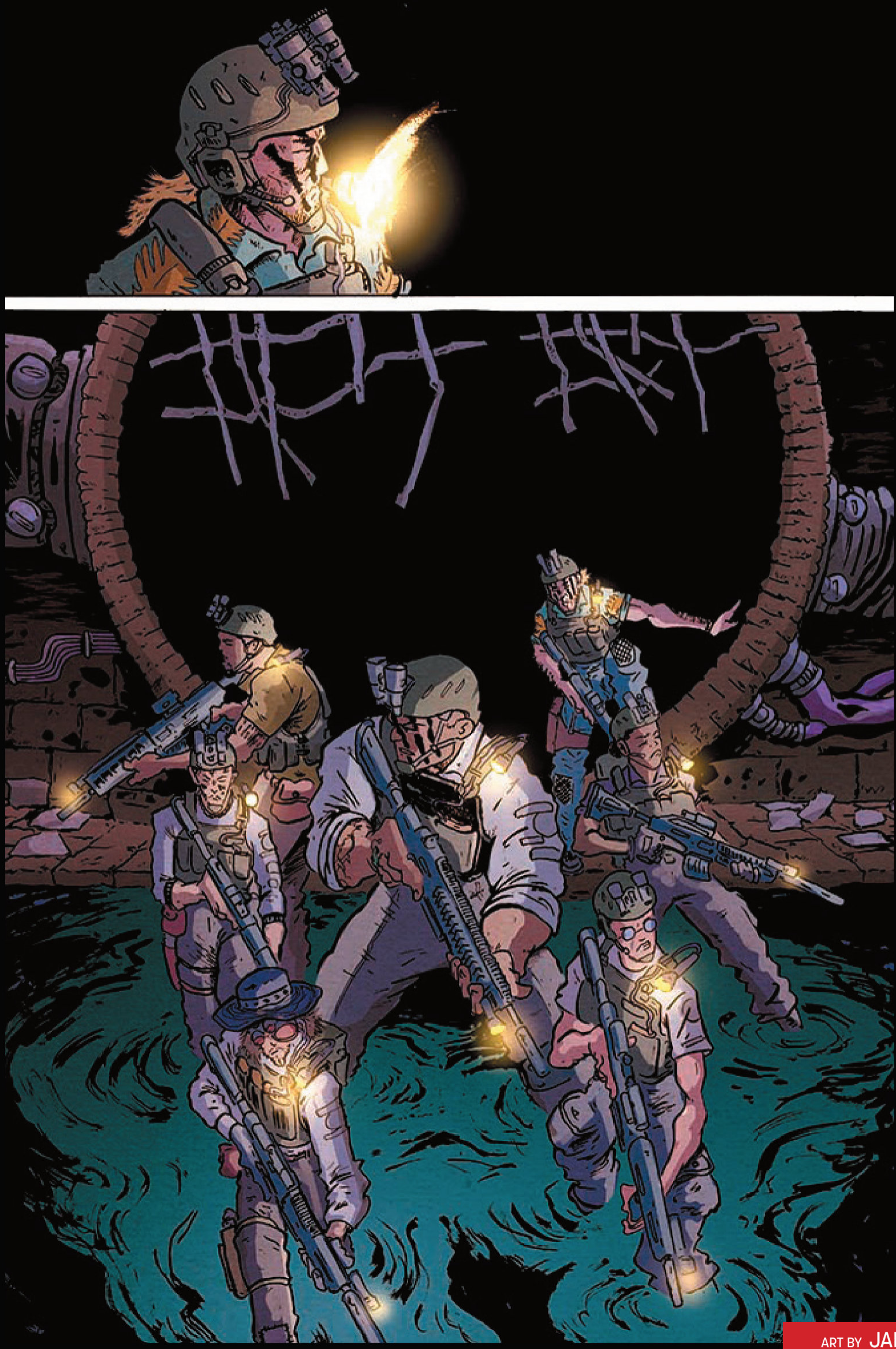

NOT FINAL ART.

ART BY JAKE BAKER
AND LEE LOUGHRIDGE

ART PREVIEW



ART BY JAKE BAKER
AND LEE LOUGHRIDGE

SIX SHOTS #1

After a home invasion took the life of his wife and daughter, Adam Berodach is a man who has lost everything. While recovering in a hospital, Adam is presented with a unique opportunity to avenge their murders: a deal with the Devil involving a crude Revolver with six bullets. Adam is told that if he uses the first five bullets to send five worthy souls to Hell, he'll be served the person who took his family's lives for the sixth and final bullet. Violent and unpredictable, SIX SHOTS asks what are you willing to do for one shot at revenge?

WRITER BRIAN PHILLIPSON, JORDAN LICHTMAN
ARTIST ALEX CORMACK
COVER ALEX CORMACK

FULL COLOR • 32 PAGES • $4.99
IN-STORE DATE 1/27/2027
FOC DATE 12/7/2026





CHRONICLE
BOOKS

Marvel Spidey Sense Showdown CDU of 6

Individual MSRP- $16.00 (Individual unit GTIN for store use only: 0810073340367)

PREVIOUSLY OFFERED THROUGH OTHER DISTRIBUTORS

Spider-Man must race to defeat as many of his most famous adversaries as possible in *Marvel Spidey Sense Showdown* from Ridley's Games! In this fast-reaction card game, players must act quickly to defeat classic Spider-Man villains! If anyone draws an Attack card that matches the Villain's weakness, then the race is on to be the first to smash the bad guy! The player who defeats the most Villains by the end of the game wins.

Packaged in a collectible Spider-Man mask-shaped portable case, this web-slinging game is made to be played wherever your adventures take you! Featuring classic illustrations of Spidey in his most iconic action poses and some of his fiercest foes, including Doctor Octopus and Venom, this game is suitable for ages 6+, 2-8 players, and has an average 15-minute gameplay.



IN-STORE DATE: 1/27/2027

FULL COLOR • $90.00

Star Wars™ Han Solo Solitaire Card Game CDU of 6

Individual MSRP- $15.00 (Individual unit GTIN for store use only: 0810073341753)

PREVIOUSLY OFFERED THROUGH OTHER DISTRIBUTORS

BY RIDLEY'S GAMES

Can you save Han Solo from the carbonite? Find out in *Star Wars*™ *Han Solo Solitaire* from Ridley's Games!

In a galaxy far, far away… the Millennium Falcon crew are traveling to Jabba the Hutt's Palace on the planet Tatooine. Your mission is to save Han Solo from his carbon freeze block. To complete your mission, you will need to move all the cards from the Flight Path to the Landing Pads in ascending order!

Perfect for Han Solo and *Star Wars*™ fans alike, and suitable for ages 8+, 1-2 players and has an average 20 minute gameplay.

Packaged in a portable Han Solo carbon frozen tin, it can be taken on your missions throughout the galaxy. Printed on FSC paper using vegetable inks.



IN-STORE DATE: 1/20/2027

FULL COLOR • $90.00

Peanuts Snoopy Hugs Notecards

12 Notecards and Envelopes

PREVIOUSLY OFFERED THROUGH OTHER DISTRIBUTORS

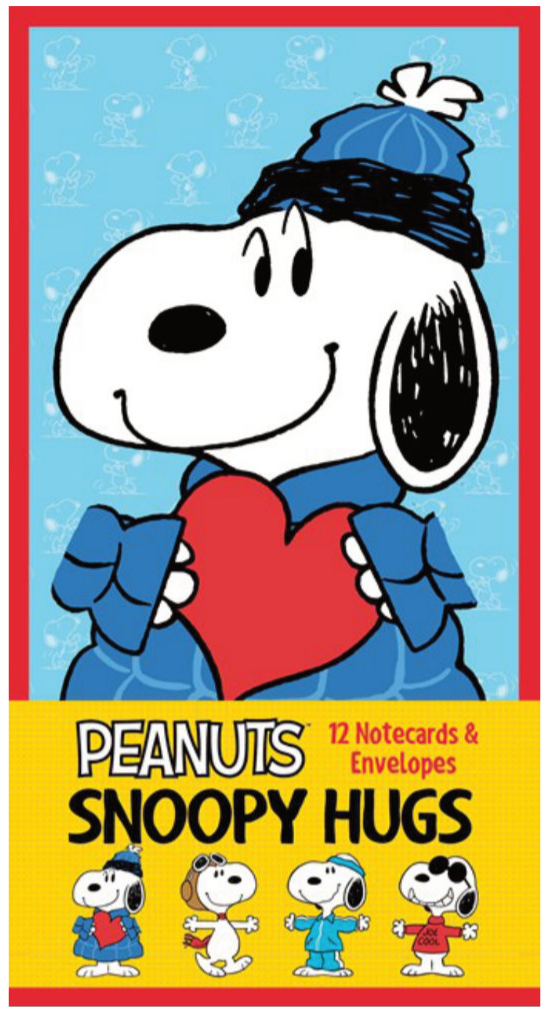

Send a sweet message and a hug from the world of *Peanuts* with this officially licensed set of notecards featuring Snoopy, the world's most beloved beagle, in his most iconic looks.

With folded arms that wrap into a hug enclosing short, sweet greetings, these charmingly illustrated notecards offer a playful way to connect. Featuring Snoopy in a range of beloved personas, each card delivers warmth, wit, and a touch of nostalgia.

Includes 12 die-cut notecards (3 each of 4 designs) and 12 envelopes.

Peanuts and all related titles, logos, and characters are trademarks of Peanuts Worldwide LLC © 2027 Peanuts Worldwide LLC.

IN-STORE DATE: 1/13/2027

FULL COLOR • 12 Pages • $15.95

Studio Ghibli® Spirited Away: 30 Postcards

PREVIOUSLY OFFERED THROUGH OTHER DISTRIBUTORS

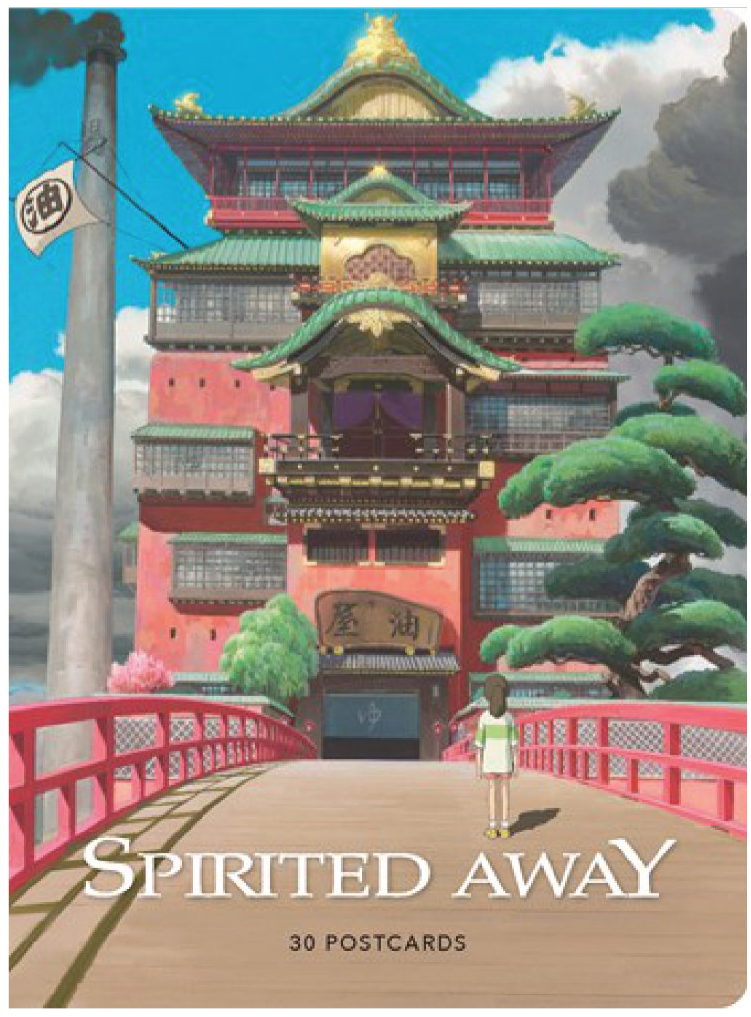

A must-have for animation fans of all ages, this postcard collection celebrates the award-winning masterpiece *Spirited Away* from Studio Ghibli, the legendary animation studio in Japan.

Featuring 30 final frames from the film—all hand-drawn and gorgeously detailed—these collectible, one-of-a-kind postcards take you on a remarkable journey through director Hayao Miyazaki's fantastic supernatural spirit world.

© 2001 Hayao Miyazaki/Studio Ghibli, NDDTM

IN-STORE DATE: 1/6/2027

FULL COLOR • 30 Pages • $16.95



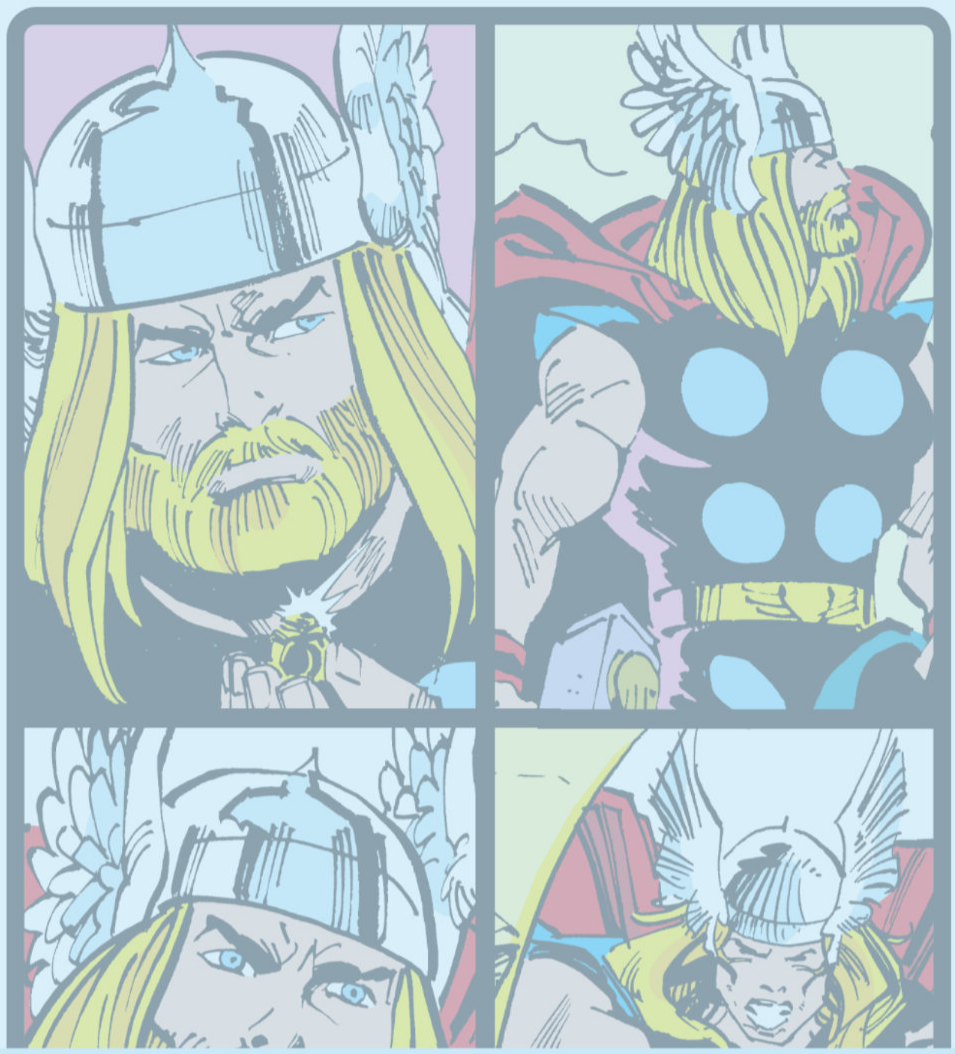

CLOVER PRESS®





MARVEL

© 2026 MARVEL

MARVEL MASTERWORKS



Standard Black and Silver Edition
ISBN: 978-1-951757-82-3

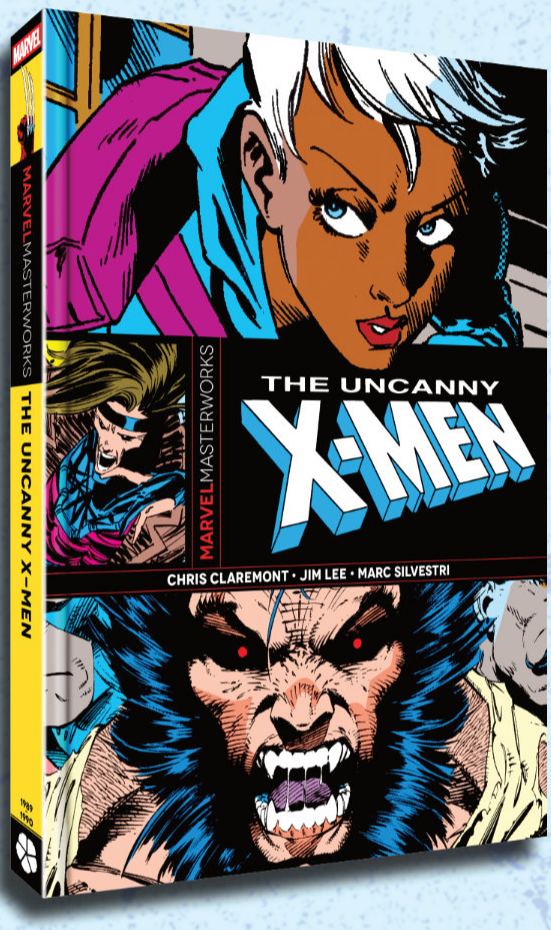

Clover Press Edition
ISBN: 978-1-951757-92-2

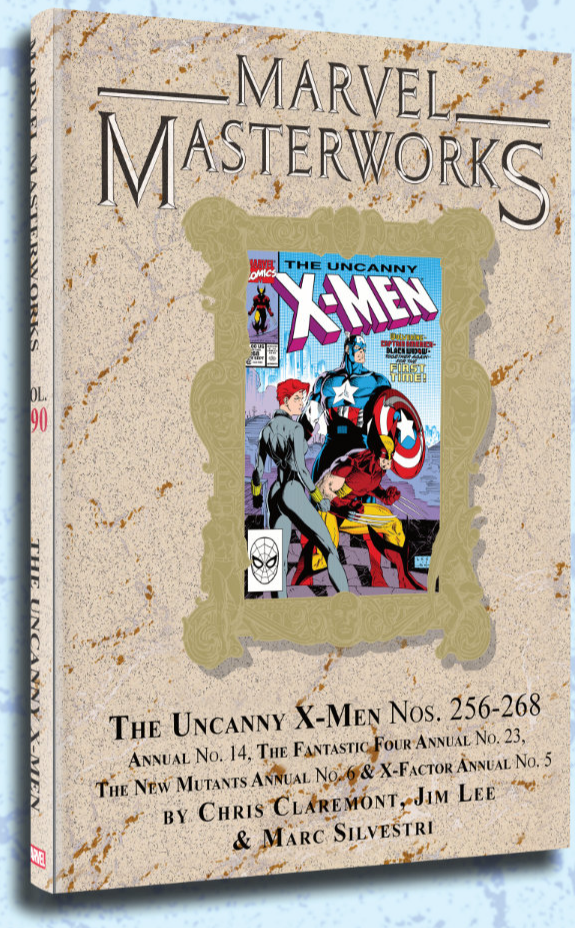

Direct Market Variant (Vol. 390)
ISBN: 978-1-951757-91-5

MARVEL MASTERWORKS: THE UNCANNY X-MEN VOL. 18

Writer: **Chris Claremont**
Artists: **Jim Lee & Marc Silvestri with Arthur Adams, Bill Jaaska, Mike Collins, Jon Bogdanove, Butch Guice, Terry Shoemaker, Chris Wozniak, Mark Heike & Whilce Portacio**
Cover: **Jim Lee**

Chris Claremont and Jim Lee begin their march towards *X-Men* #1, the Guinness Book of World Records top-selling comic book of all time!

The X-Men have been scattered after their journey through the Siege Perilous. Chris Claremont and '90s art icons Jim Lee, Marc Silvestri and Arthur Adams guide the team through one of their most unpredictable—and visually stunning—eras. Psylocke emerges in Hong Kong, where the Hand reshape her into a deadly assassin. Wolverine and Jubilee hope they can free her—without getting killed in the process! Half a world away, Dazzler faces an unhinged fan and Forge fights his own war. Storm confronts the Shadow King's disciples and encounters fan-favorite future X-Men Gambit in his first appearance. The horrors of *Days of Future Past* reach the present in the form of the relentless Ahab, and Wolverine, Captain America and the Black Widow show us what a bad day for ninjas looks in a classic adventure.

- **Jim Lee draws on Frank Miller's *Elektra,* transforming Psylocke into a deadly assassin.**
- **Featuring the first appearance of Gambit, the Ragin' Cajun that became an X-Men icon.**
- **Featuring the sequel to the X-Men classic *Days of Future Past!***

Collecting THE UNCANNY X-MEN (1981) 256-268 & ANNUAL (1970) 14 and material from THE FANTASTIC FOUR ANNUAL (1963) 23, X-FACTOR ANNUAL (1986) 5 and THE NEW MUTANTS ANNUAL (1984) 6.

Hardcover | 536 pages | Full Color | 7" x 10" | Rated T | $100.00 | Advanced solicited for a 2/3/2027 release

© 2026 MARVEL

CLOVER PRESS

MARVEL MASTERWORKS

MARVEL MASTERWORKS: THE UNCANNY X-MEN VOL. 18



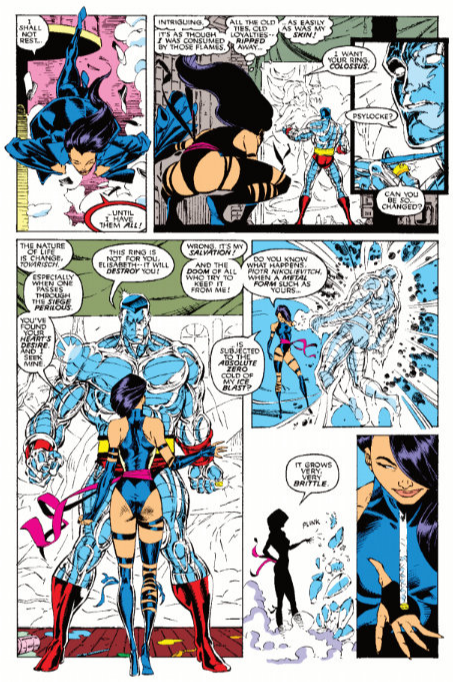





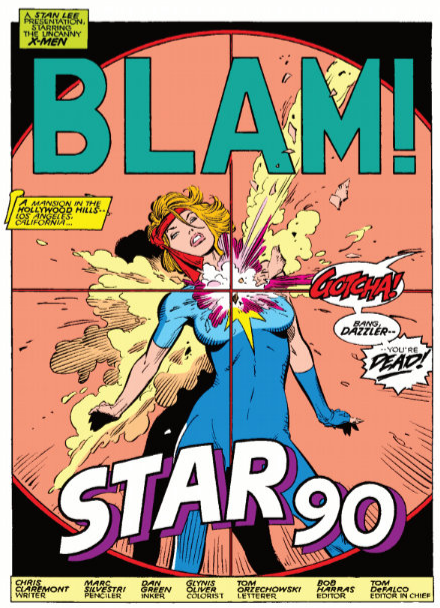



MARVEL
© 2026 MARVEL

MARVEL MASTERWORKS

MARVEL MASTERWORKS: THE UNCANNY X-MEN VOL. 18



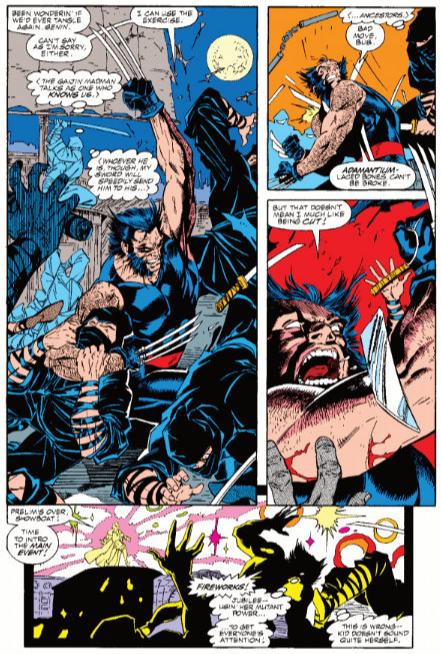

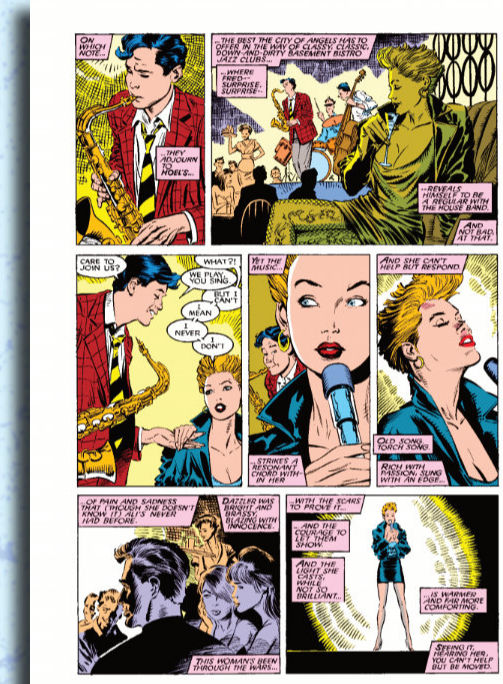



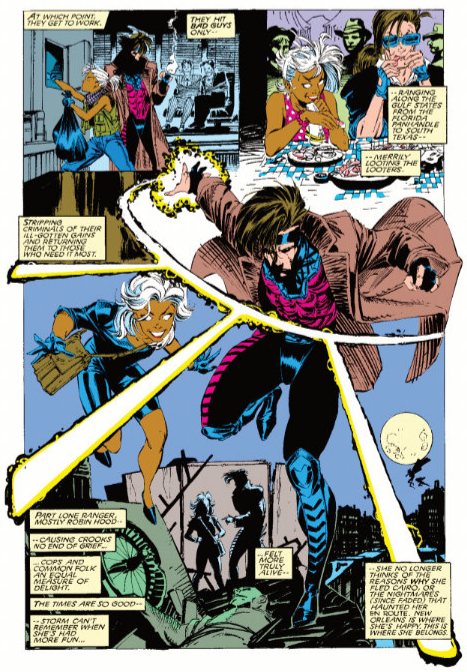

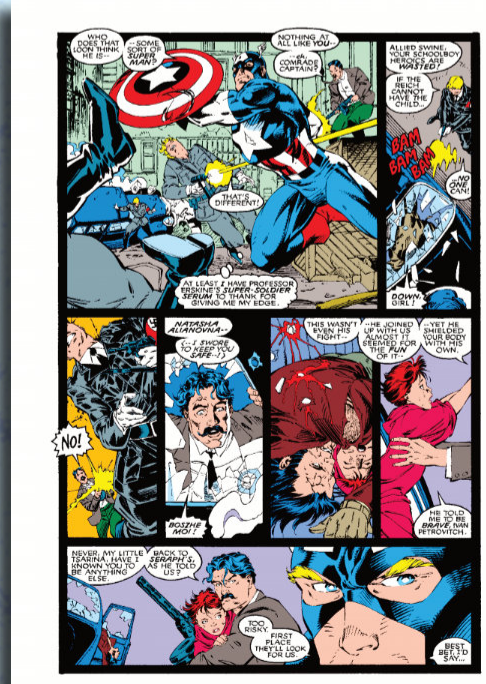

MARVEL
© 2026 MARVEL

NOVEMBER PREORDER FOR JANUARY



NEXT PHASE

ISSUE #59 NOVEMBER 2026

TABLE OF CONTENTS



FEATURED ON THE COVER

DUNGEON CRAWLER CARL

PUBLISHER | VAULT

ARTIST | NATHAN GOODEN

LUNAR DISTRIBUTION

ALL ARTWORK PENDING LICENSOR APPROVAL & ARE SUBJECT TO CHANGE

ABLAZE	3-27
ABRAMS	28-43
AHOY	44-50
ARCHIE	51-53
ATA-BOY	54-58
AWA	59-64
BAD IDEA	65-104
BLISS ON TAP	105
CHRONICLE	106-108
CLOVER PRESS	109-131
CSN PRESS	132-134
DC CONNECT	135-194
DYNAMIC FORCES	195-206
DYNAMITE	207-258
EX POSSE	259-268
FANTAGRAPHICS	269-277
FLOATING WORLD COMICS	278-280
HARPER COLLINS	281-307
HERMES PRESS	308-330
IMAGE	331-421
IPI	422-423
LEGENDS PUBLISHING	424-426
MAD CAVE	427-471
MASSIVE PUBLISHING	472-551
PAPERCUTZ	552-565
PRANA	566-646
REBELLION	647-656
REKCAH	657
SCHOLASTIC	658-662
STRANGER COMICS	663-675
TITAN	676-715
TRIPWIRE	716-722
TWOMORROWS PUBLISHING	723-736
UDON	737-740
UNCIVILIZED	741-743
VAULT	744-750
VIZ	751-758
WAKE	759-760
YEN PRESS	761-773
Z2	774-776
ZENESCOPE	777-786

ABLAZE

TITLES SHIPPING IN **JANUARY 2027**



ANIMAL CASTLE VOL. 3 #2

WRITER: XAVIER DORISON
ARTIST: FÉLIX DELEP

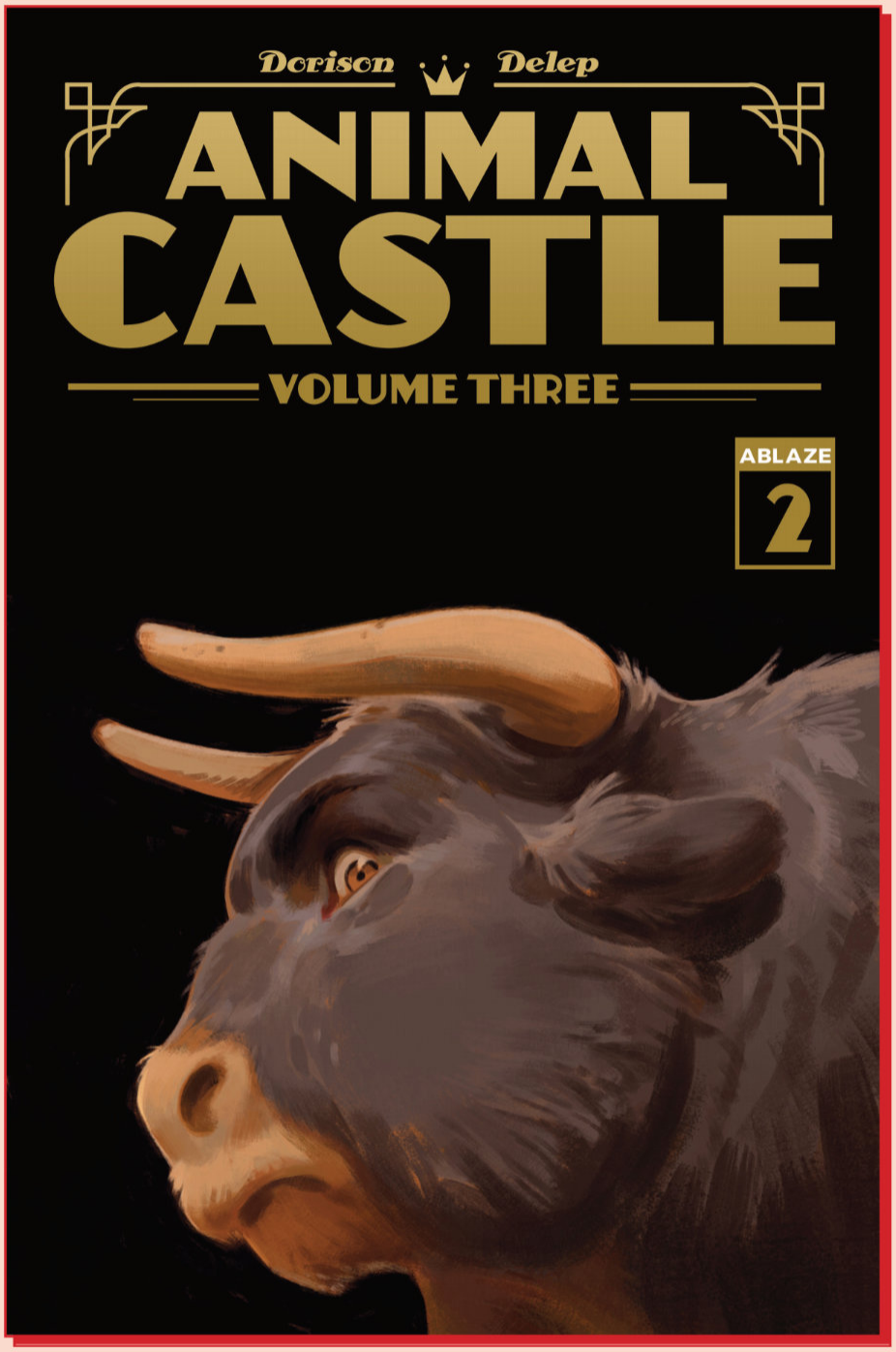

COVER A: FÉLIX DELEP

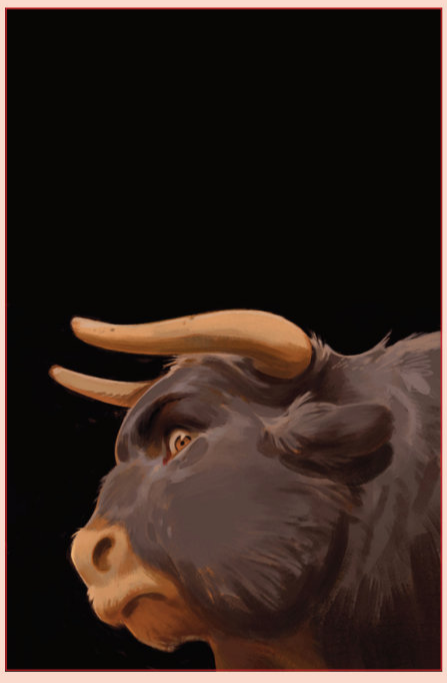

COVER B: DELEP 1:10 VIRGIN VARIANT



COVER C: DELEP 1:25 B&W VIRGIN VARIANT

ANIMAL CASTLE, its logo, and all related characters and properties are TM and © 2026 Xavier Dorison and Félix Delep. All Rights Reserved.

Animal Castle returns! Don't miss the final arc of Xavier Dorison and Félix Delep's beautifully written and rendered tale that combines fable with ever-relevant commentary of labor and human rights.

The animals have faith in their upcoming election just as Silvio believes he can subvert and disregard the electoral process. With the stakes high, what is each party willing to sacrifice? Or rather, in Silvio's case, how much further can corruption run?

RETAILERS CONTACT ABLAZE for a STORE-EXCLUSIVE COVER!

USE THIS CODE TO PREVIEW THE BOOK

Format: Full Color Comic Book
Page Count: 32 Pages
Rating: Teen+
Genre: Fantasy, Fable
Price: $4.99

ANIMAL CASTLE VOL. 3 PREVIEW



6 7

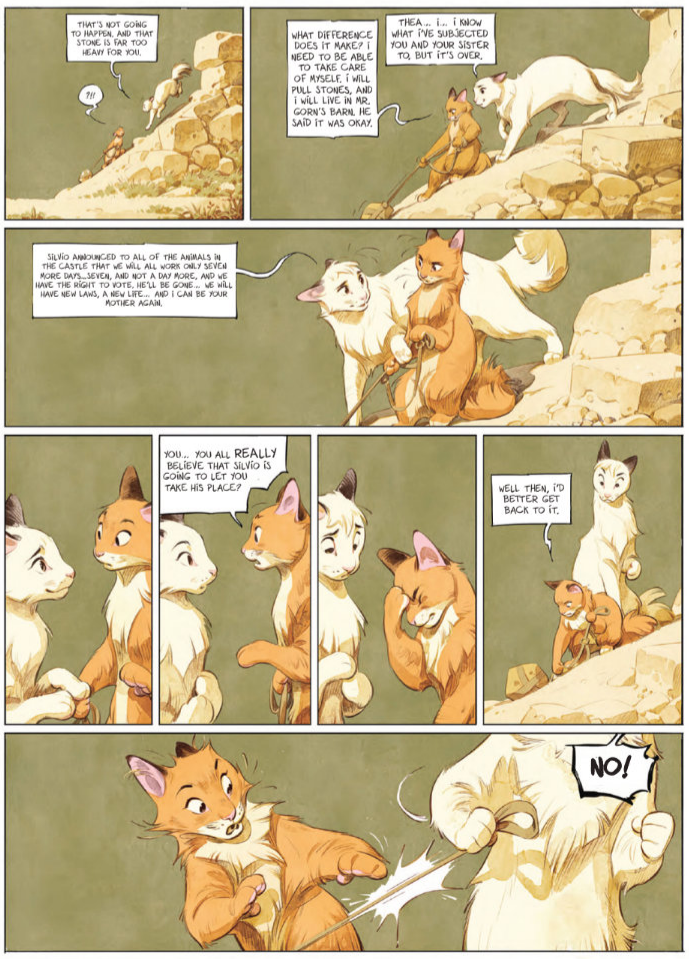

8

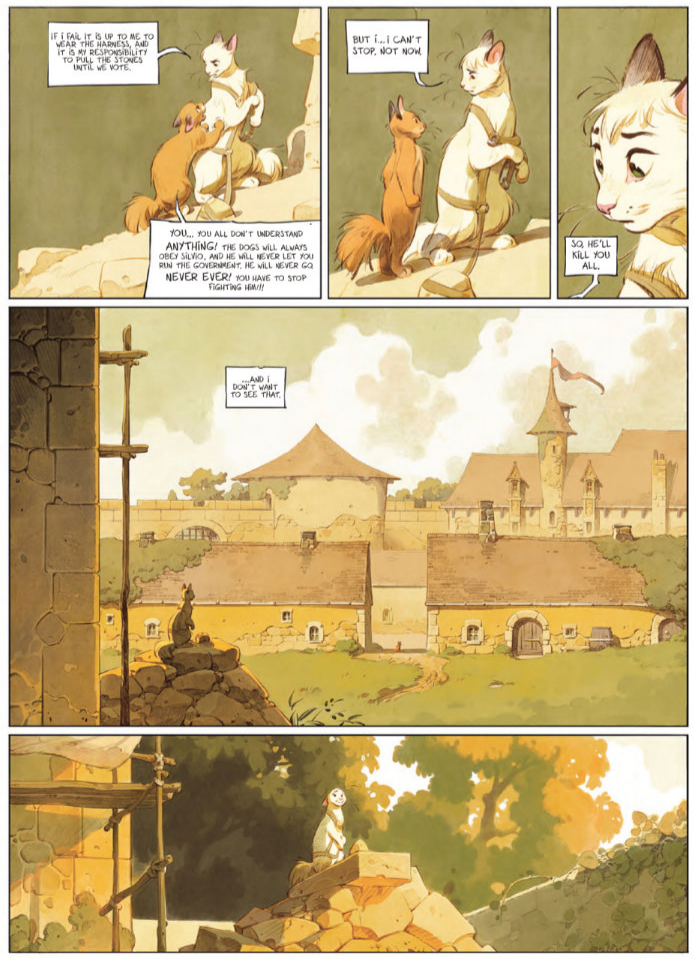

9

ANIMAL CASTLE, its logo, and all related characters and properties are TM and © 2026 Xavier Dorison and Félix Delep. All Rights Reserved.

THE CIMMERIAN: A WITCH SHALL BE BORN #3

WRITER: CORBEYRAN, ROBERT E. HOWARD
ARTIST: STÉPHANE PERGER



COVER A: AURÉLIEN MORINIÈRE



COVER B: JAY



COVER C: MORINIÈRE 1:10 VIRGIN VARIANT



COVER D: JAY 1:25 VIRGIN VARIANT

THE CIMMERIAN: A Witch Shall Be Born, its logo, and all related characters and properties are TM and © 2026 Corbeyran and Stéphane Perger. All Rights Reserved.

Forces converge to overturn the rule of the imposter queen Salome, but the witch has at least one more (very, very large) trick up her sleeve. The thrilling conclusion of A Witch Shall Be Born!

RETAILERS CONTACT ABLAZE for a STORE-EXCLUSIVE COVER!

USE THIS CODE TO PREVIEW THE BOOK

Format: Full Color Comic Book
Page Count: 32 Pages
Rating: Mature
Genre: Sword-and-Sorcery, Action/Adventure
Price: $4.99

THE BREAKER: NEW WAVES OMNIBUS VOL. 2 TP

WRITER: JEON GEUK-JIN
ARTIST/COVER: PARK JIN-HWAN

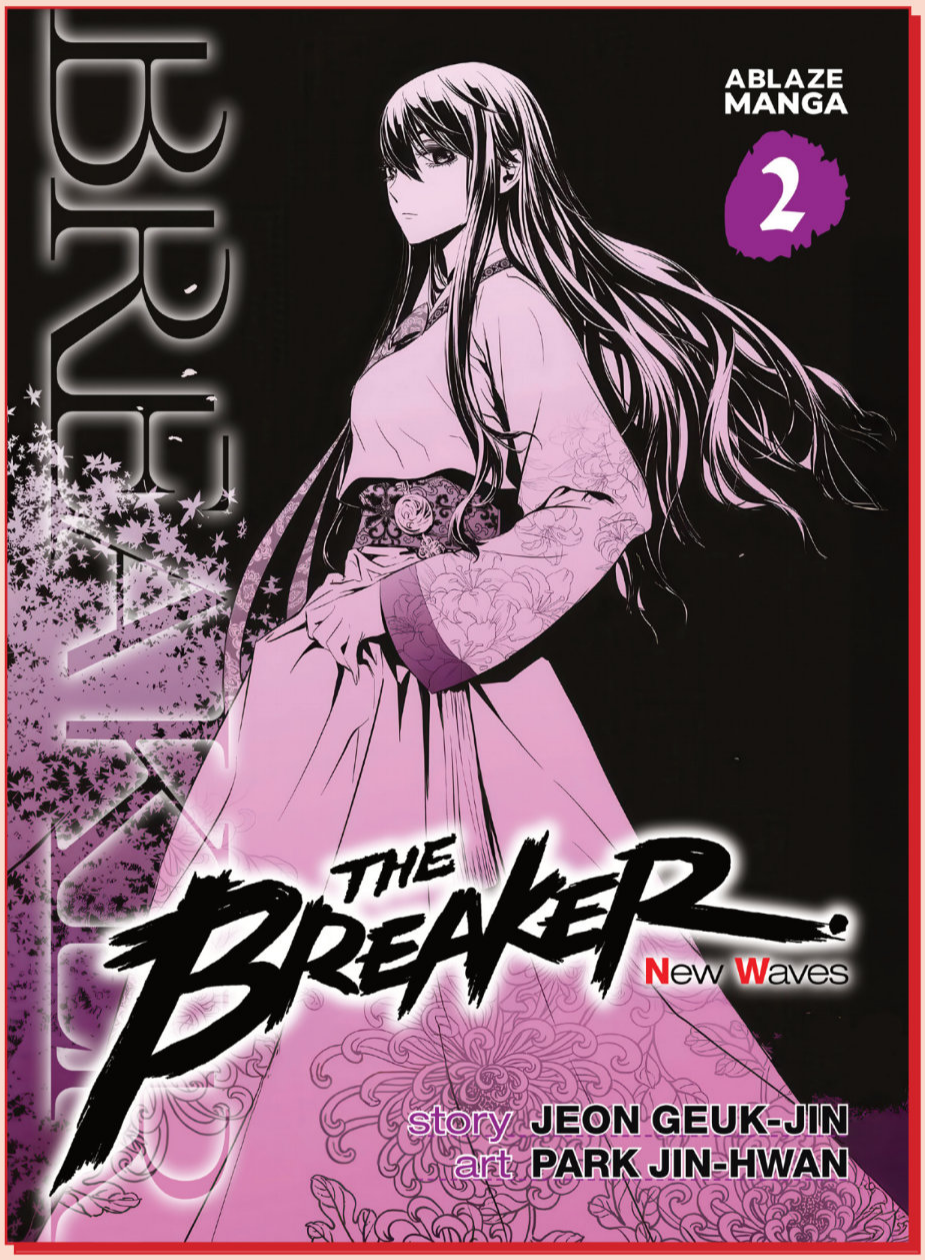









THE BREAKER: NEW WAVES © Jeon Geuk-Jin & Park Jin-Hwan. All rights reserved.

After training under Master Jeon, Si-woon faces off against Ji-geon Yu of the Mighty Dragon Clan. Still deprived of his ki, the young fighter must persevere in order to force respect from his opponent in the ongoing struggle between the Murim's clans. Of course, no sooner is one threat dealt with than another emerges, each greater than the last...

USE THIS CODE TO PREVIEW THE BOOK

Format: 5.75" X 8.25", B&W, paperback
Page Count: 400 Pages
Rating: Teen+
Genre: Action/Adventure, Manhwa
Price: $19.99

GANNIBAL VOL. 8 TP

WRITER/ARTIST: MASAAKI NINOMIYA

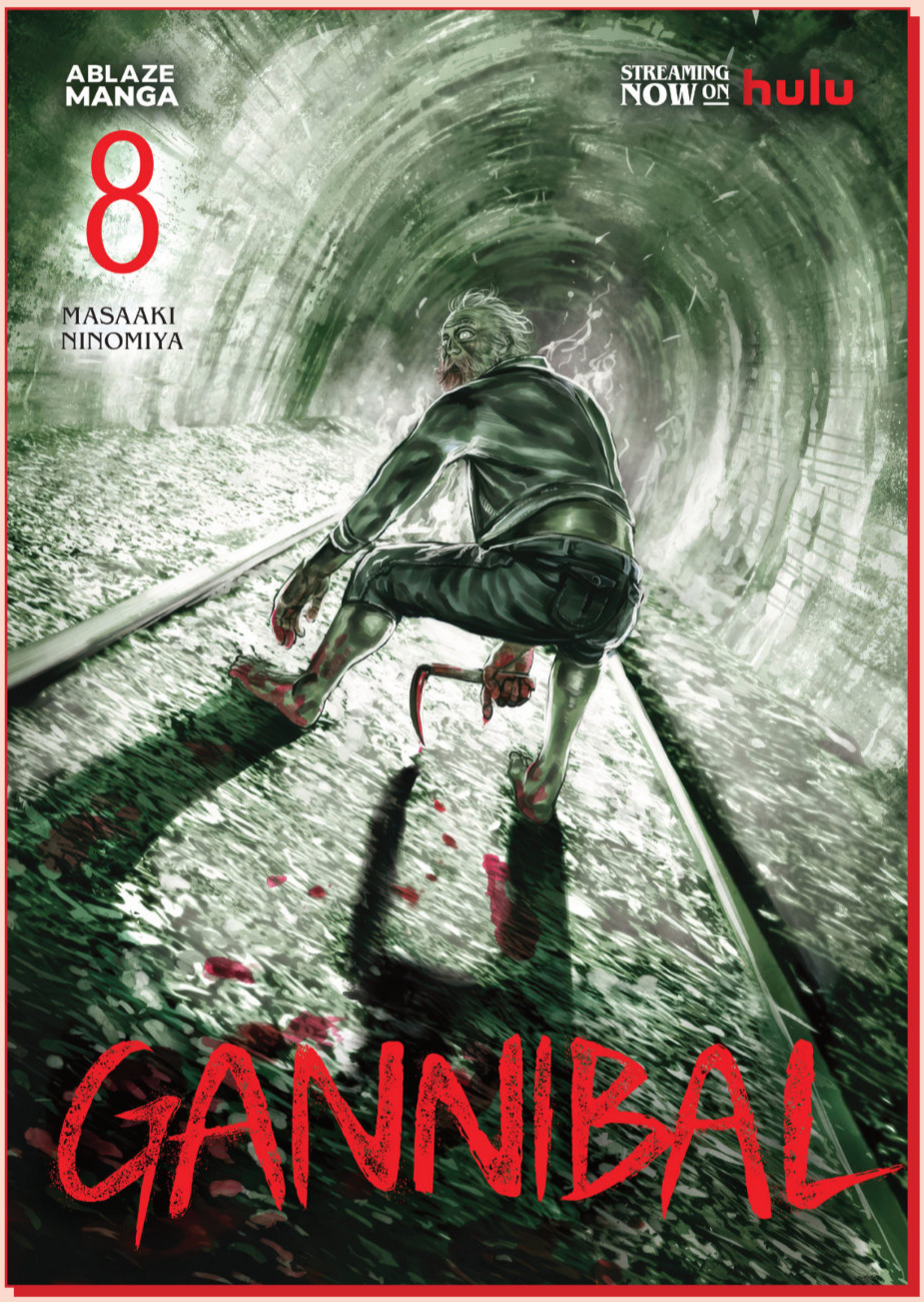







GANNIBAL © Masaaki Ninomiya. All rights reserved.

The madness and rage of the Goto family grows beyond what could be imagined, and it may give them the ability to decimate the armed forces of the police. The crazed clan pushes things to the next level, even at the expense of sacrificing themselves.

USE THIS CODE TO PREVIEW THE BOOK

Format: 5.75" X 8.25", B&W, paperback
Page Count: 196 Pages
Rating: Mature
Genre: Horror, Manga
Price: $12.99

TRESE VOL. 1-6 BOX SET TP

OFFERED AGAIN - 0926AZ8134

WRITER: BUDJETTE TAN
ARTIST/COVER: KAJO BALDISIMO



TRESE © 2026 Budjette Tan and Kajo Baldisimo. All rights reserved.

When the sun sets in the city of Manila, don't you dare make a wrong turn and end up in that dimly lit side of the metro, where blood-sucking aswang run the most-wanted kidnapping rings, where gigantic kapre are the kingpins of crime, and magical engkantos slip through the cracks and steal your most precious possessions. When crime takes a turn for the weird, the police call Alexandra Trese.

The Trese Volume 1-6 Box Set contains the first 6 volumes of the bestselling, critically acclaimed Filipino horror series, collected into an attractive box set compilation, and includes a folded bonus poster, featuring original box/poster designs by series artist Kajo Baldisimo. Each volume in the series features updated/remastered artwork, as well as extra material, including Alexandra's journal entries chronicling her creature encounters and more.

Lunar Code: 0926AZ8134

USE THIS CODE TO PREVIEW THE BOOK

Format: 6.625" X 10.1875", full color, softcover
Page Count: 848 Pages
Rating: Mature
Genre: Urban Fantasy, Folklore
Price: $90.00

TRESE PREVIEW









TRESE © 2026 Budjette Tan and Kajo Baldisimo. All rights reserved.

TRESE PREVIEW





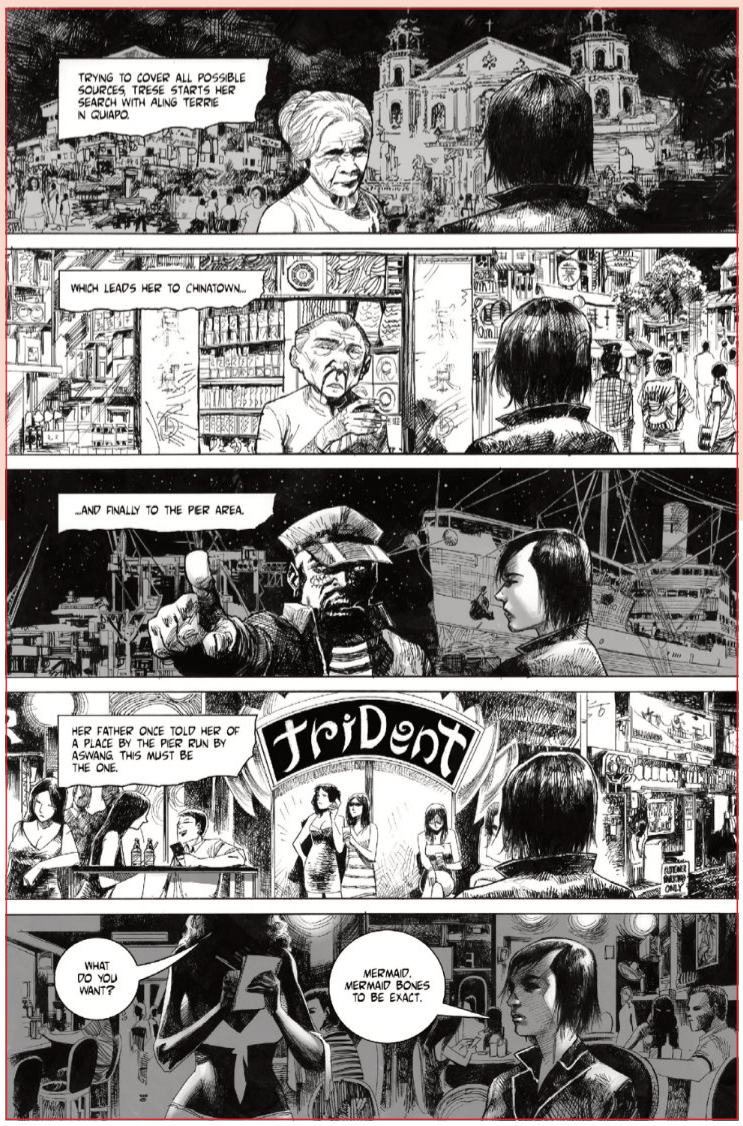



TRESE © 2026 Budjette Tan and Kajo Baldisimo. All rights reserved.

TRESE VOL. 1 TP

OFFERED AGAIN - 0926AZ8135

WRITER: BUDJETTE TAN
ARTIST/COVER: KAJO BALDISIMO

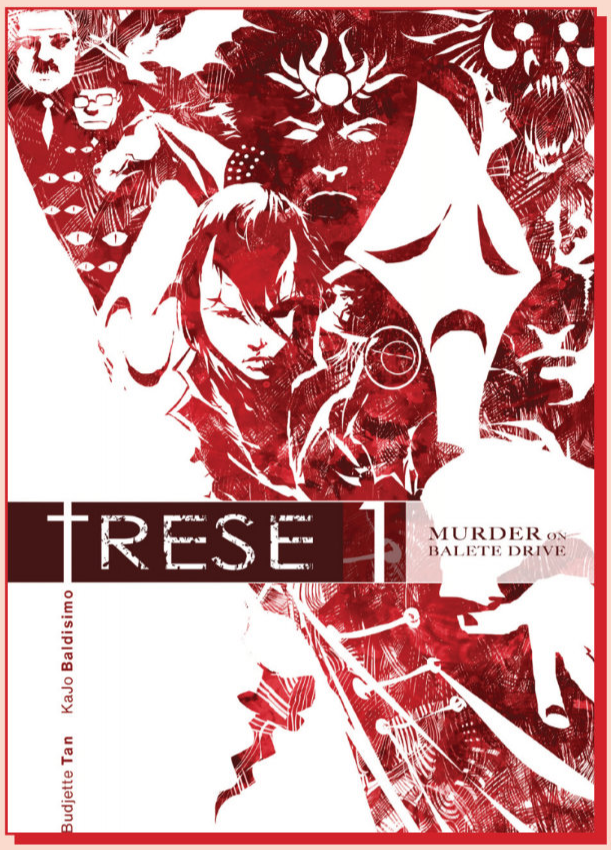

When the sun sets in the city of Manila, don't you dare make a wrong turn and end up in that dimly lit side of the metro, where blood-sucking aswang run the most-wanted kidnapping rings, where gigantic kapre are the kingpins of crime, and magical engkantos slip through the cracks and steal your most precious possessions. When crime takes a turn for the weird, the police call Alexandra Trese.

Trese Vol. 1, *Murder on Balete Drive*, features all new, redrawn artwork throughout and includes a substantial bonus section with behind-the-scenes sketches, info and details on the making of the book, and further insight into the world of Trese, as told by its creators Budjette Tan and Kajo Baldisimo!

Lunar Code: 0926AZ8135

TRESE © 2026 Budjette Tan and Kajo Baldisimo. All rights reserved.

Format: 6.625" X 10.1875", B&W, softcover
Page Count: 136 Pages
Rating: Mature
Genre: Urban Fantasy, Folklore
Price: $16.99

USE THIS CODE TO PREVIEW THE BOOK

TRESE VOL. 2 TP

OFFERED AGAIN - 0926AZ8136

WRITER: BUDJETTE TAN
ARTIST/COVER: KAJO BALDISIMO

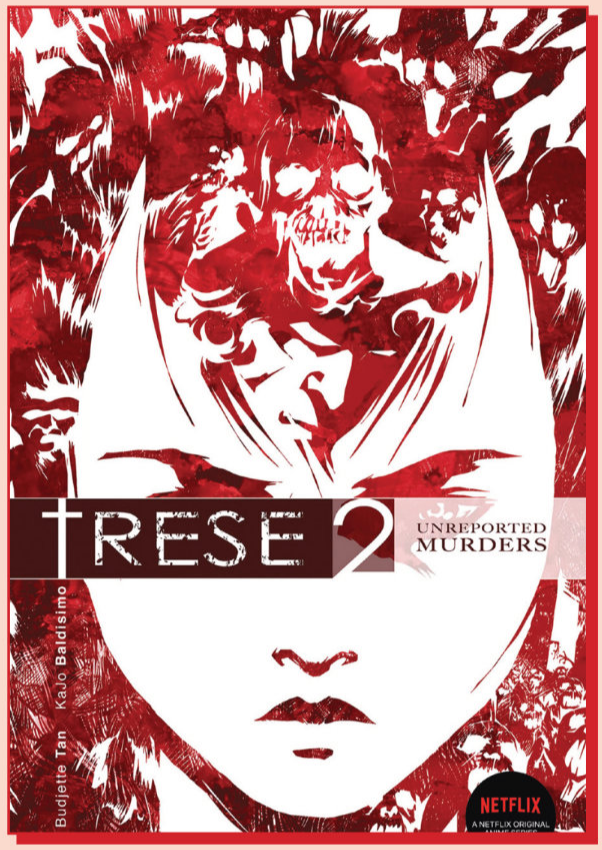

When dusk arrives in the city of Manila, that's when you become the most likely prey of the underworld. Kidnappers and thieves will be the least of your worries. Beware the criminals that can't be bound with handcuffs nor harmed with bullets. Beware the ones that crave for your blood, those who hold your heart ransom, and the ones that come to steal your soul. When crime takes a turn for the weird, the police call Alexandra Trese.

Trese Vol. 2 contains four mysteries for Alexandra Trese to solve; including a murdered dwarven creature, a police station held under siege by the undead, an elusive serial killer living in the sewers of the city, and an unassuming gated community that's willing to pay the price to live the privileged life.

Lunar Code: 0926AZ8136

Format: 6.625" X 10.1875", B&W, softcover
Page Count: 136 Pages
Rating: Mature
Genre: Urban Fantasy, Folklore
Price: $16.99

USE THIS CODE TO PREVIEW THE BOOK

TRESE VOL. 3 TP

OFFERED AGAIN - 0926AZ8137

WRITER: BUDJETTE TAN
ARTIST/COVER: KAJO BALDISIMO

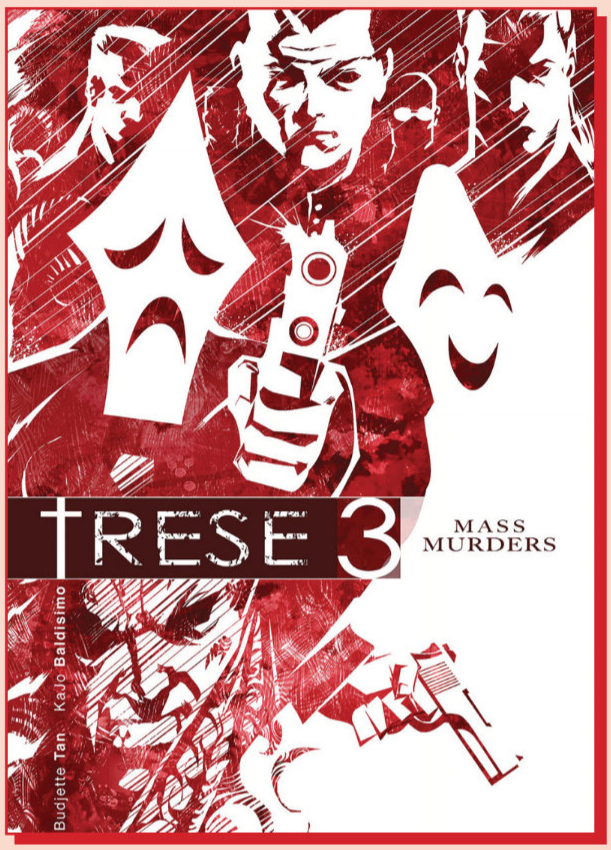

Midnight in Metro Manila. Try to remain calm as you walk down the dimly lit streets. If you are suddenly surrounded by a pack of dogs that appear from nowhere, these might be segben tracking down their prey. Avoid the butcher's shop that's open at this hour. It might be a front for a gang of vampiric aswang. Yet, there's an even deadlier threat to the city tonight. An ancient being that thrives on violence and thirsts for blood has found new disciples in this modern-day city. Sacrifice has been demanded. Rituals must be executed. When crime takes a turn for the weird, the police call Trese.

Lunar Code: 0926AZ8137

TRESE © 2026 Budjette Tan and Kajo Baldisimo. All rights reserved.

Format: 6.625" X 10.1875", B&W, softcover
Page Count: 152 Pages
Rating: Mature
Genre: Urban Fantasy, Folklore
Price: $16.99

USE THIS CODE TO PREVIEW THE BOOK

TRESE VOL. 4 TP

OFFERED AGAIN - 0926AZ8138

WRITER: BUDJETTE TAN
ARTIST/COVER: KAJO BALDISIMO

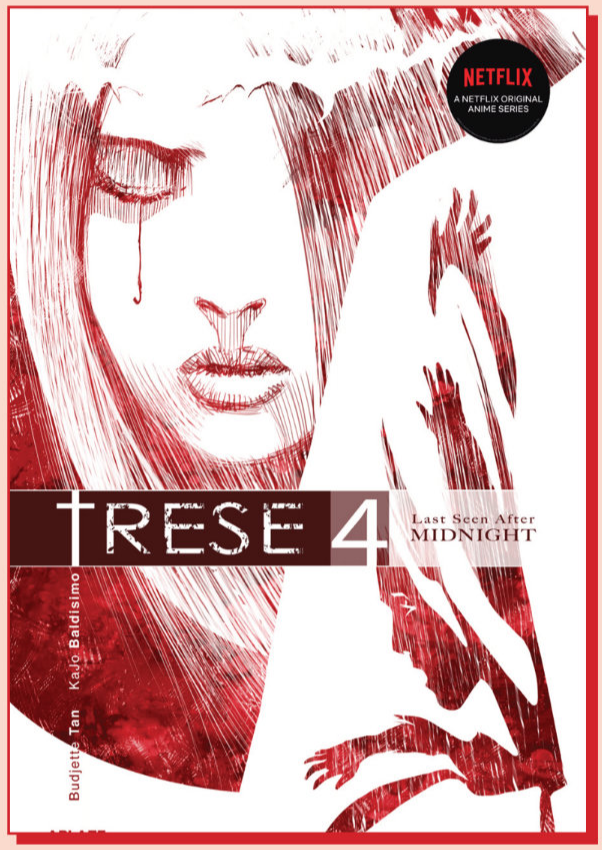

In a neglected area of Luneta Park, a man is found strangled by the weeds and vines. Across town, a murdered manananggal is about to spark a supernatural gang war. Over at the university, a strange illness is driving college students mad with despair. At the harbor, demons have gathered to watch the country's greatest boxer fight for his very soul. Foul play. Magic spells. Supernatural criminals. When the case takes a turn for the weird, the police call Alexandra Trese.

Lunar Code: 0926AZ8138

Format: 6.625" X 10.1875", B&W, softcover
Page Count: 136 Pages
Rating: Mature
Genre: Urban Fantasy, Folklore
Price: $16.99

USE THIS CODE TO PREVIEW THE BOOK

TRESE VOL. 5 TP

OFFERED AGAIN - 0926AZ8139

WRITER: BUDJETTE TAN
ARTIST/COVER: KAJO BALDISIMO

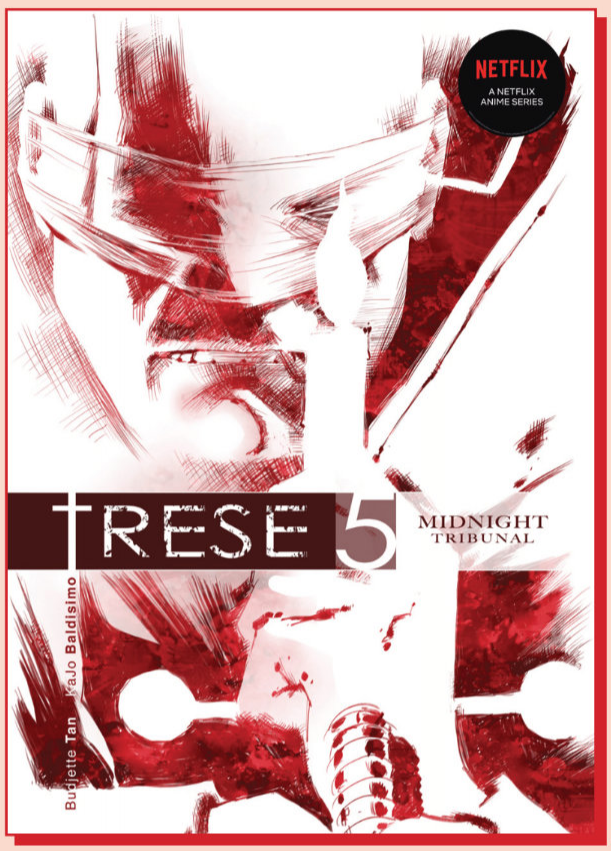

In a city where the vampiric aswang control everything illegal and where ancient gods seek to control everything else, enforcing the law can be a very difficult task. When crime takes a turn for the weird, the police normally call Alexandra Trese.

But lately, it seems like others have been taking that call... A mysterious motorcycle racer has been capturing criminals with his unearthly speed. A masked giant has been demolishing drug dens and destroying gangs' headquarters.

Trese must control these supernatural crime-fighters and bring back order to the city before the underworld attempts to seek balance in its own way.

Lunar Code: 0926AZ8139

TRESE © 2026 Budjette Tan and Kajo Baldisimo. All rights reserved.

Format: 6.625" X 10.1875", B&W, softcover
Page Count: 136 Pages
Rating: Mature
Genre: Urban Fantasy, Folklore
Price: $16.99

USE THIS CODE TO PREVIEW THE BOOK

TRESE VOL. 6 TP

OFFERED AGAIN - 0926AZ8140

WRITER: BUDJETTE TAN
ARTIST/COVER: KAJO BALDISIMO

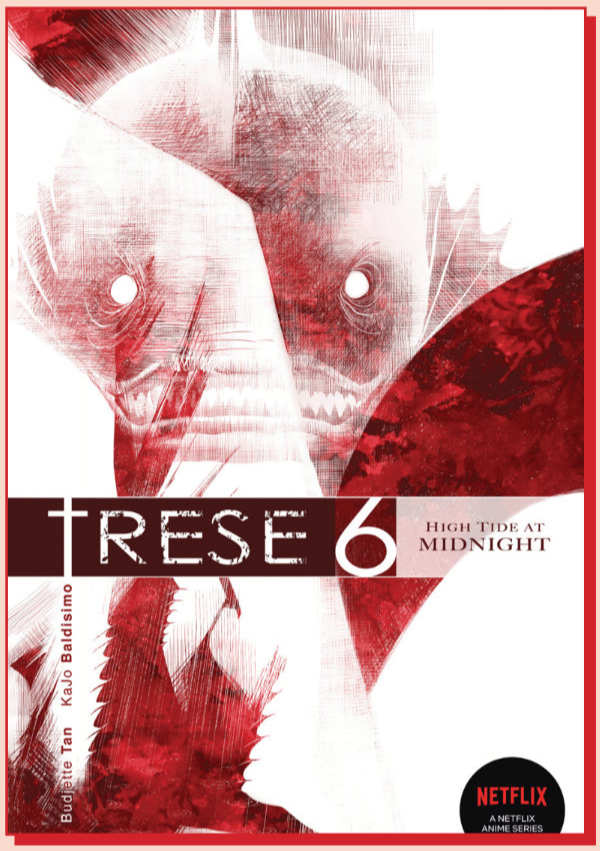

Monsoon season has arrived in Manila. Predators that used to hunt sailors in the open sea have found their way into the flooded streets of the city. The unceasing rain muffles the screams of the victims being pulled down into the murky waters.

In places too high to be reached by the flood, the party continues for the privileged, who indulge in a new designer drug which grants them the supernatural abilities of enkanto and aswang.

These are the murders and mysteries Alexandra Trese needs to solve as the tide continues to rise at the stroke of midnight.

Lunar Code: 0926AZ8140

Format: 6.625" X 10.1875", B&W, softcover
Page Count: 152 Pages
Rating: Mature
Genre: Urban Fantasy, Folklore
Price: $16.99

USE THIS CODE TO PREVIEW THE BOOK

LIFE IS A DREAM TP

WRITER: RICARDO VILBOR, CALDERÓN DE LA BARCA
ARTIST/COVER: ALBERTO SANZ, MARIO CEBALLOS





LIFE IS A DREAM is TM and © 2026 Ricardo Vilbor, Alberto Sanz, and Mario Ceballos. All Rights Reserved.

A beautiful and unique graphic novel based on the classical play by Calderon de la Barca! This literary adaptation presents one of the world's great stage works in a new format, the perfect introduction for students or enthusiasts of the comics medium.

Sigismond, Prince of Poland, has been imprisoned in a tower since the day he was born by his father, King Basilio, following a grim prophecy that the prince would bring disaster to the country and death to the King.

When King Basilio has doubts thirty years later, he finally frees his son. But with his newfound liberation, the prince goes on a rampage, behaving like a wild animal. Captured and imprisoned once more, Basilio is able to convince Sigismond that his experiences of freedom were but a dream. The kingdom's citizens, however, know the truth, and their image of the monarch is irreparably altered.

USE THIS CODE TO PREVIEW THE BOOK

Format: 6.625" X 10.1875", full color, softcover
Page Count: 152 Pages
Rating: Teen+
Genre: Adaptation, Classic
Price: $19.99

LIFE IS A DREAM PREVIEW







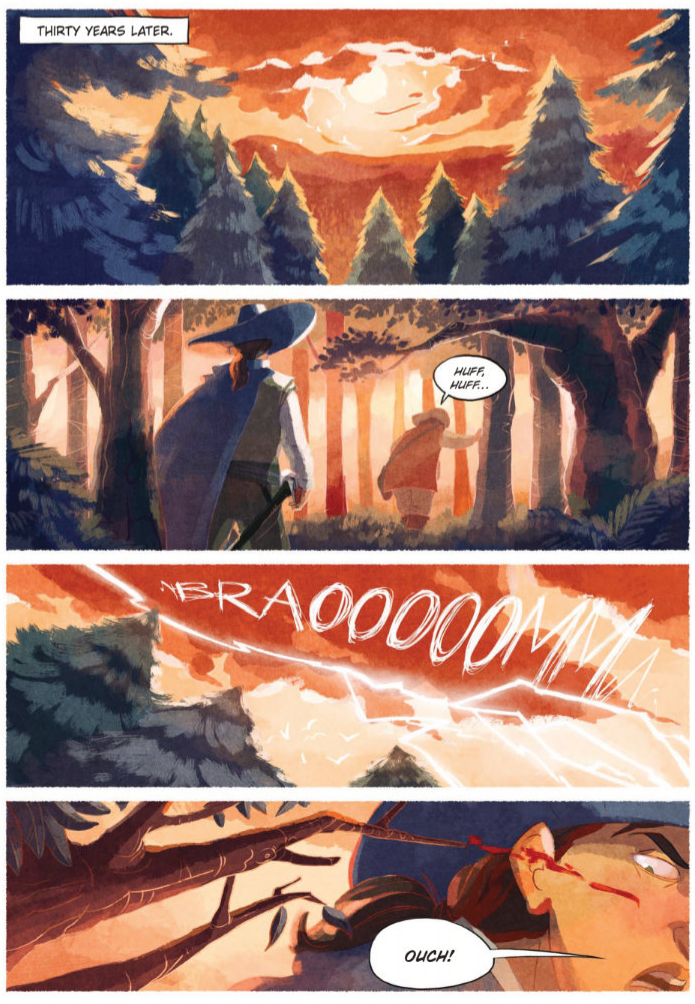

LIFE IS A DREAM is TM and © 2026 Ricardo Vilbor, Alberto Sanz, and Mario Ceballos. All Rights Reserved.

LIFE IS A DREAM PREVIEW









LIFE IS A DREAM is TM and © 2026 Ricardo Vilbor, Alberto Sanz, and Mario Ceballos. All Rights Reserved.

ALANDAL HC

WRITER: J. PHILIP IGNACIO
ARTIST/COVER: ALEX NINO

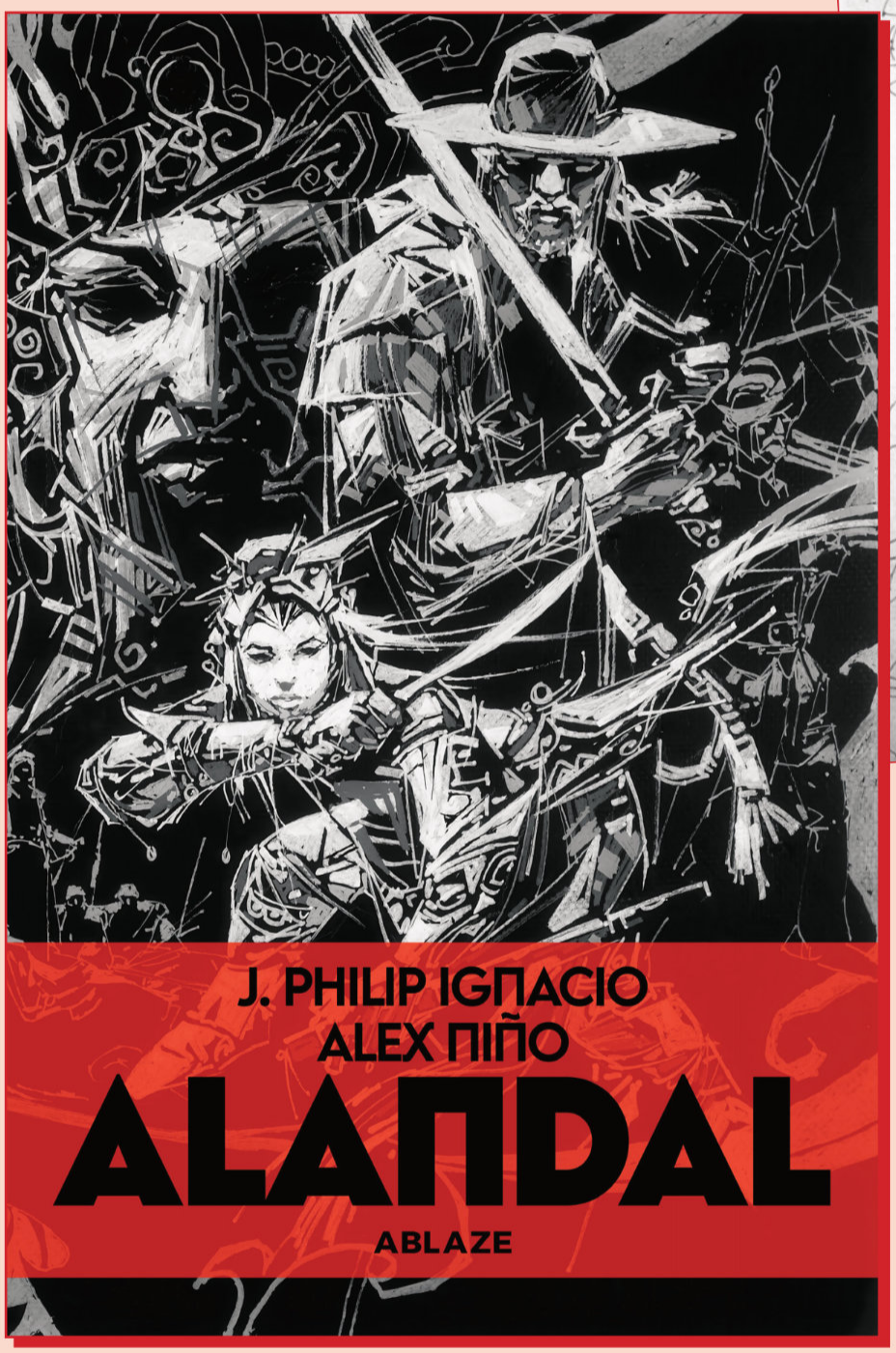



ALANDAL © 2026 J. Philip Ignacio and Alex Nino. All rights reserved.

Las Islas Filipinas, 1774. Sabina, the young daughter of an exiled Spanish Conquistador, is abducted by an Iranun pirate and taken to the island of Jolo. There, she discovers her true identity as the granddaughter of the Sultan of Sulu and meets a mysterious swordsman called Alandal.

Brought to life through the stunning black and white illustrations of comics legend and Will Eisner Comic Hall of Fame inductee Alex Nino and written by musician, producer, and director J. Philip Ignacio, ALANDAL explores a pivotal era in Filipino history and uses the enduring power of speculative fiction to explore the complexities of history and identity. ALANDAL is an Official Selection of the Philippine International Comics Festival and won the 2022 National Children's Book Award for Best Reads and the 2023 National Book Award for Best Graphic Novel.

USE THIS CODE TO PREVIEW THE BOOK

Format: 6.625" x 10.1875", B&W, hardcover
Page Count: 200 Pages
Rating: Teen+
Genre: Historical Fiction, Action/Adventure
Price: $29.99

ALANDAL PREVIEW





ALANDAL © 2026 J. Philip Ignacio and Alex Nino. All rights reserved.

ALANDAL PREVIEW





ALANDAL © 2026 J. Philip Ignacio and Alex Nino. All rights reserved.

PLUTOCRACY HC

OFFERED AGAIN - 0926AZ8133

WRITER/ARTIST: ABRAHAM MARTINEZ

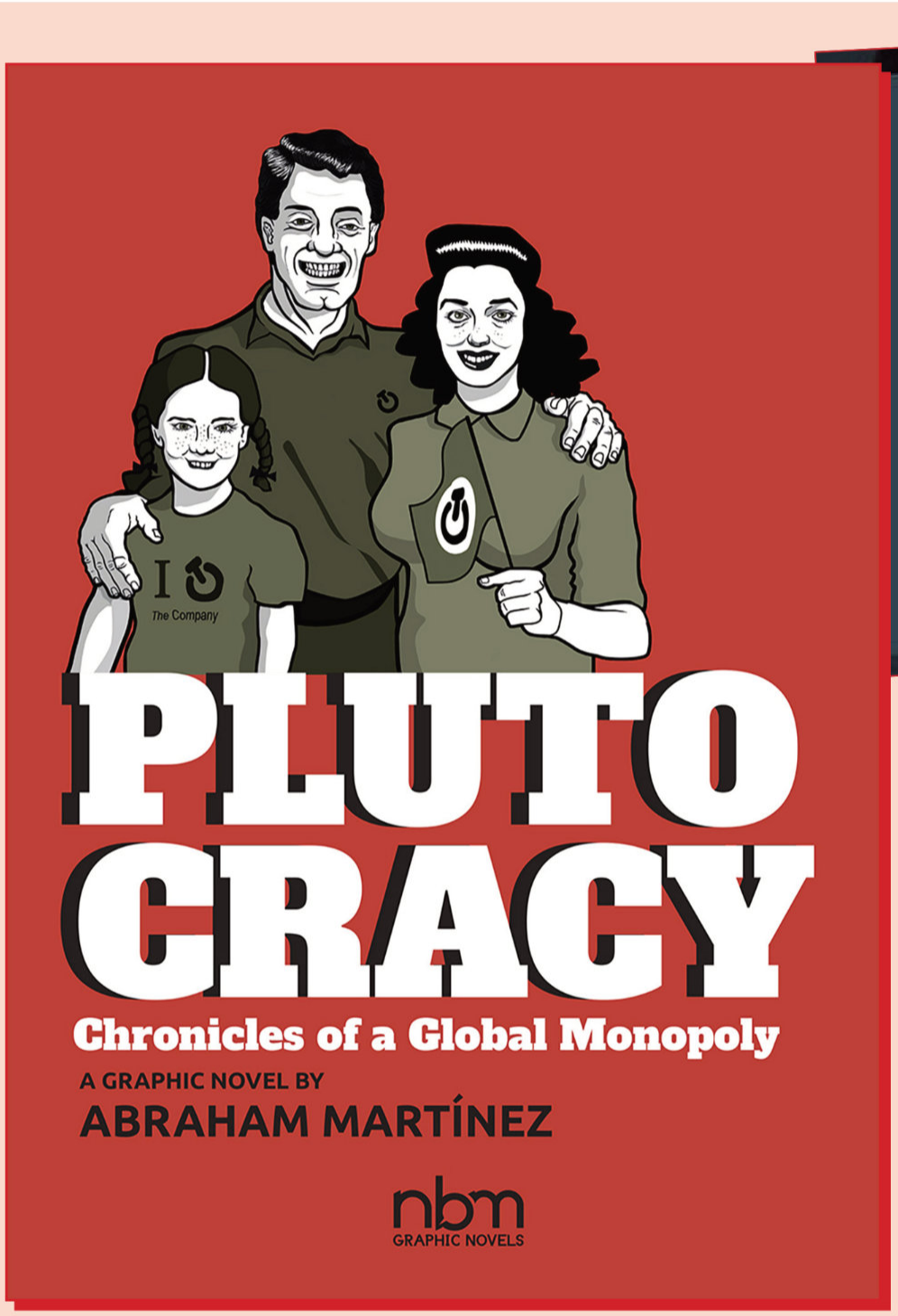

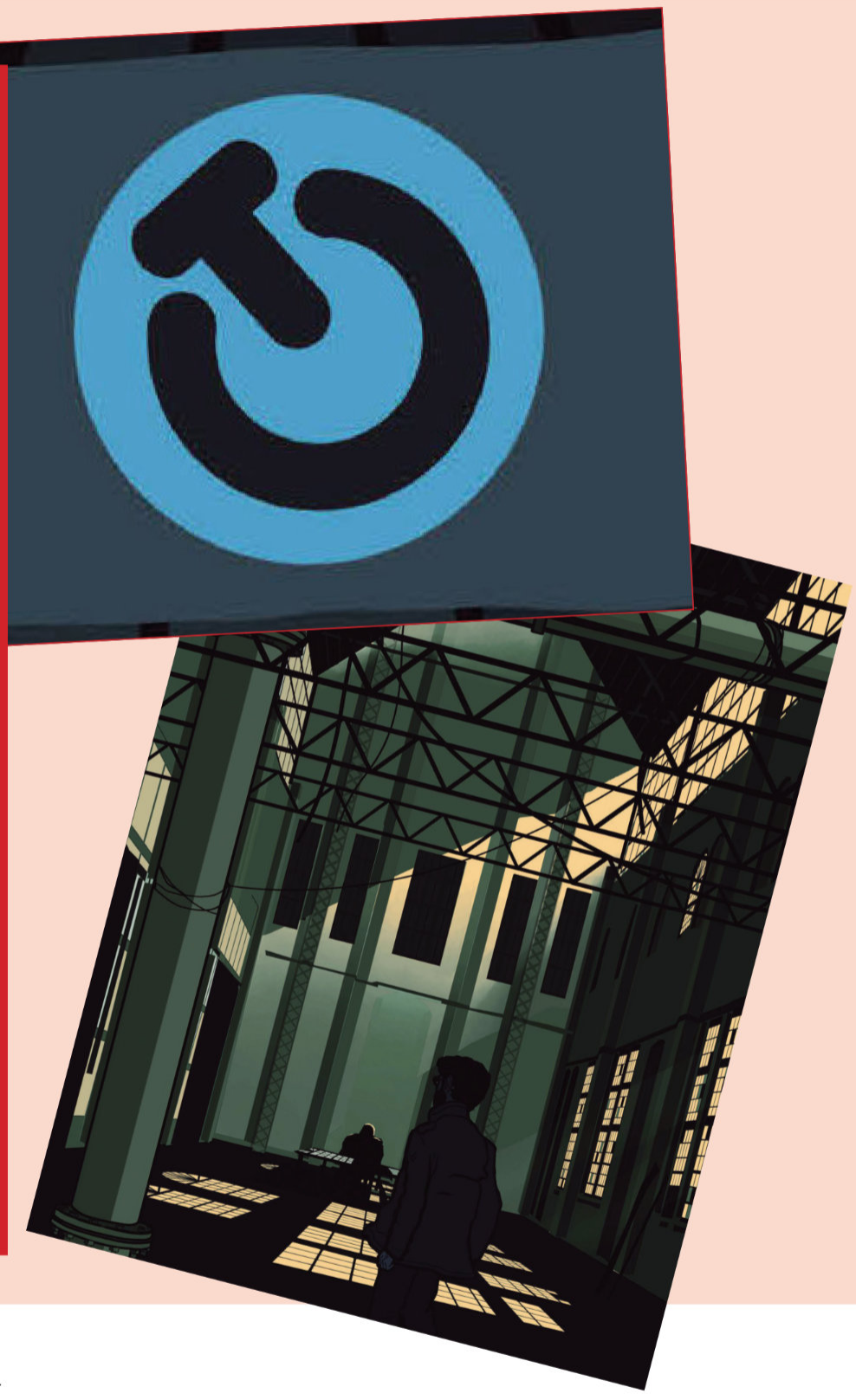

PLUTOCRACY © 2026 Abraham Martinez. All rights reserved.

It's 2051. The world's largest company, The Company, has seized power on a planetary scale and runs the world as if it were a business. In a plutocracy, the richer one is, the more powerful one is. Elections have been replaced by general shareholders' meetings where everything's weighted by the number of shares owned. The laws of the market govern everything.

Within this plutocracy, an anonymous citizen becomes compelled to uncover how the world came to this point, rejecting the official version of events. With unknown motivation and apparently against their better interests, several members of the government assist by allowing him access to information. The citizen decides on two objectives: discover the history of The Company and understand the various interests supporting his investigation. The truth behind this power and uncovering it can be frightening, but he's determined and has little to lose.

Lunar Code: 0926AZ8133

USE THIS CODE TO PREVIEW THE BOOK

Format: 6" x 9", full color, hardcover
Page Count: 144 Pages
Rating: Mature
Genre: Speculative Fiction
Price: $24.99

PLUTOCRACY PREVIEW

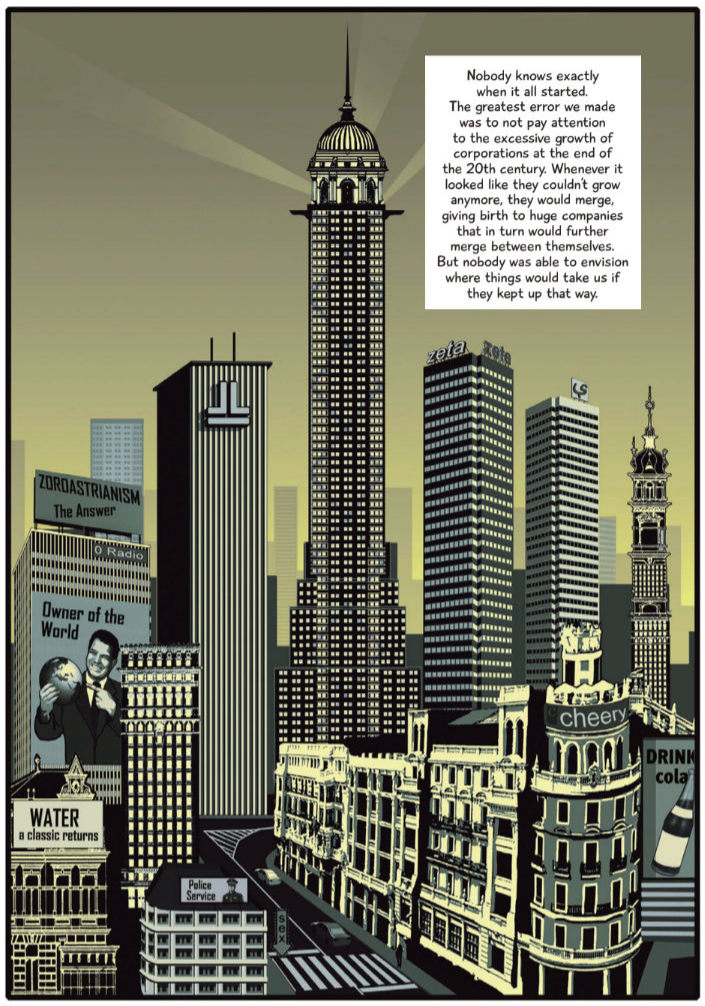

4



5

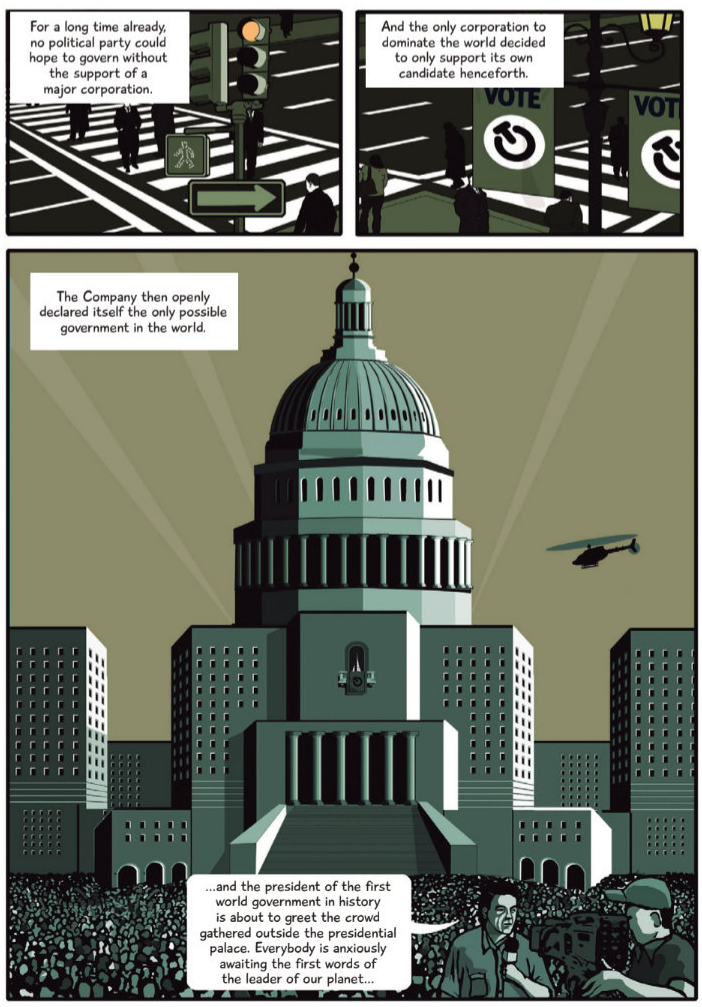

6



7

Joe and Azat © 2026 Jesse Lonergan. All rights reserved.

OF DUST AND BLOOD HC

OFFERED AGAIN - 0926AZ8132

WRITER: JIM BERRY
ARTIST/COVER: VAL MAYERIK

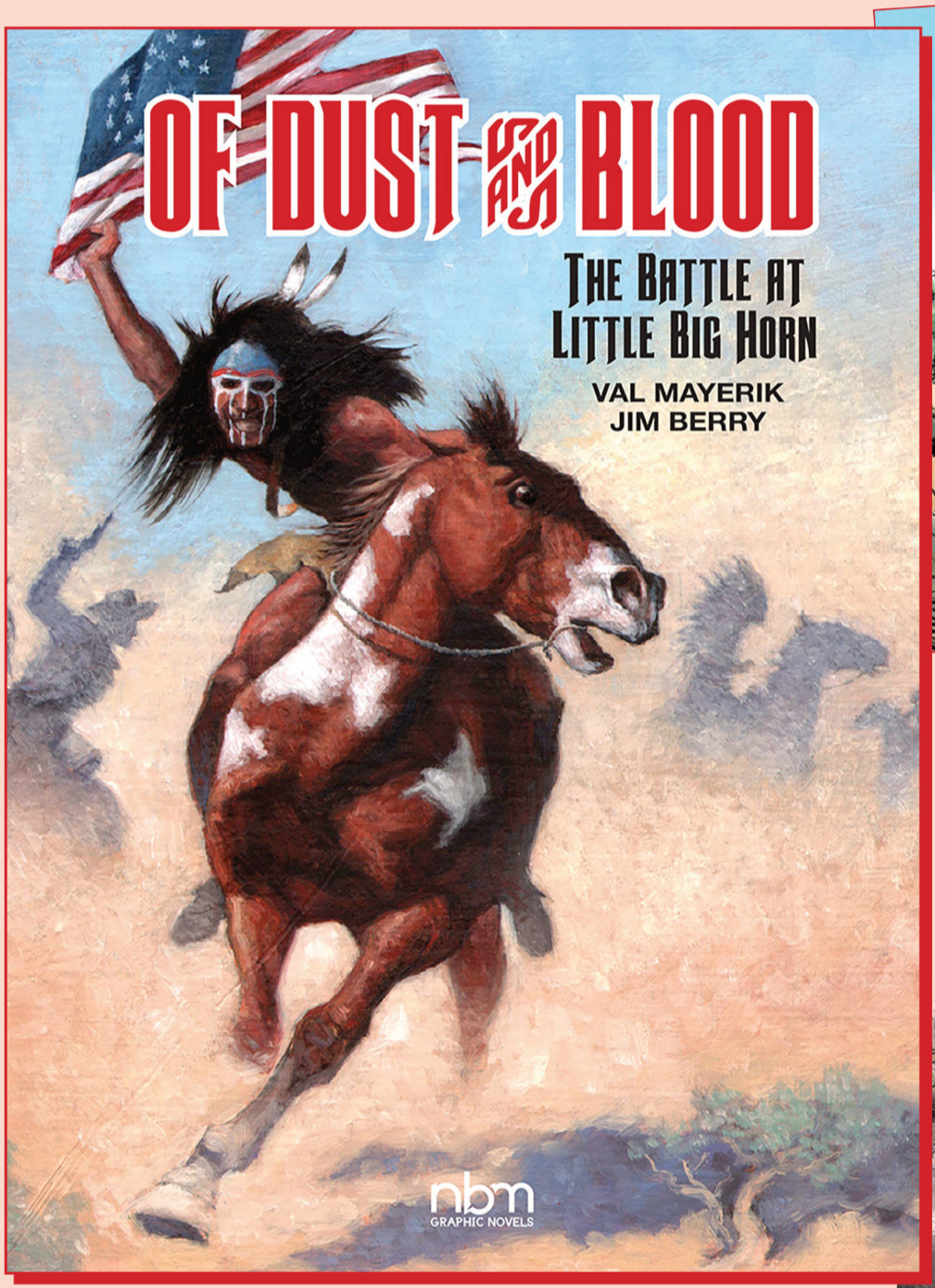

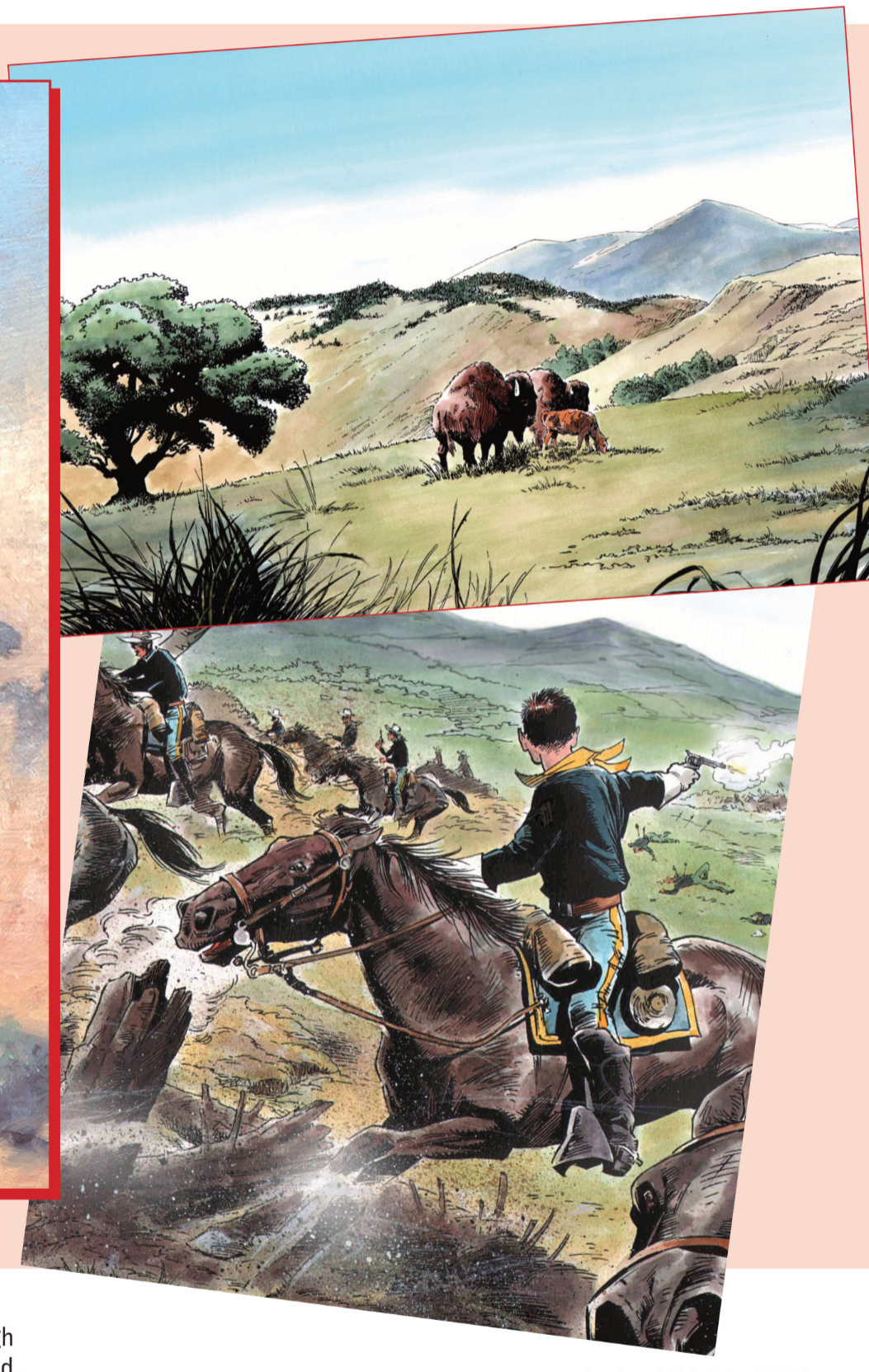

OF DUST AND BLOOD © 2026 Jim Berry and Val Mayerik. All rights reserved.

This thrilling tale details the day of The Battle at The Little Big Horn through the eyes of Greenhaw, a 7th Cavalry scout on one side of the battlefield, and Slowhawk, a young Lakota warrior on the other. Featuring appearances of Sitting Bull, G.A. Custer, and Crazy Horse, as well as generous portions of meticulously researched history on every page, the book's art has been lauded as "Tremendous... Beautiful. Each panel and page could easily be a piece of solo art hanging on someone's wall."

Lunar Code: 0926AZ8132

USE THIS CODE TO PREVIEW THE BOOK

Format: 9" X 12", full color, hardcover
Page Count: 48 Pages
Rating: Mature
Genre: Historical Fiction
Price: $17.99

OF DUST AND BLOOD PREVIEW



6



7

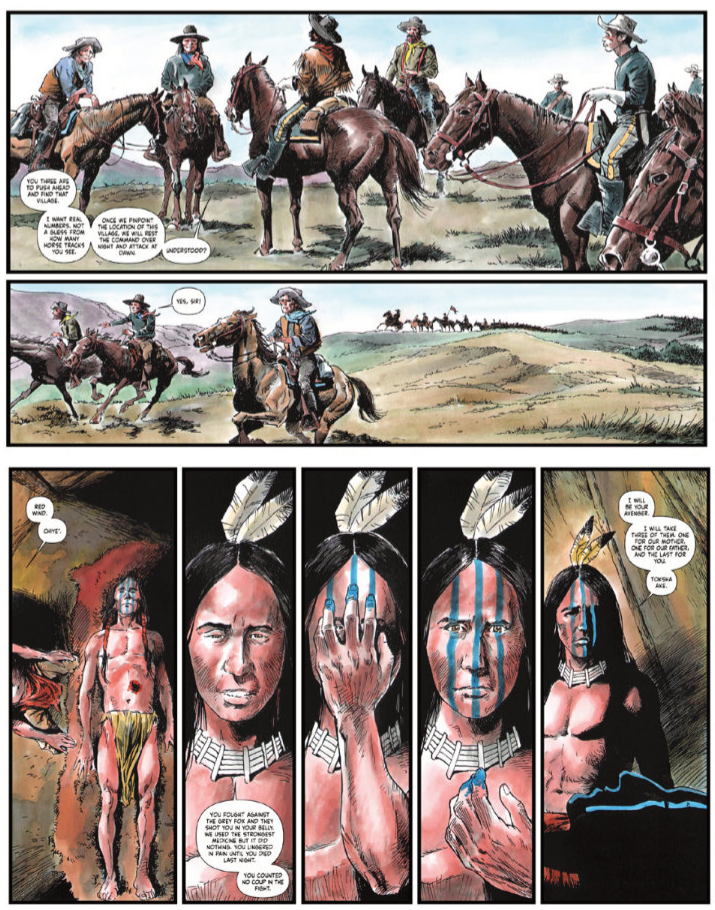

8

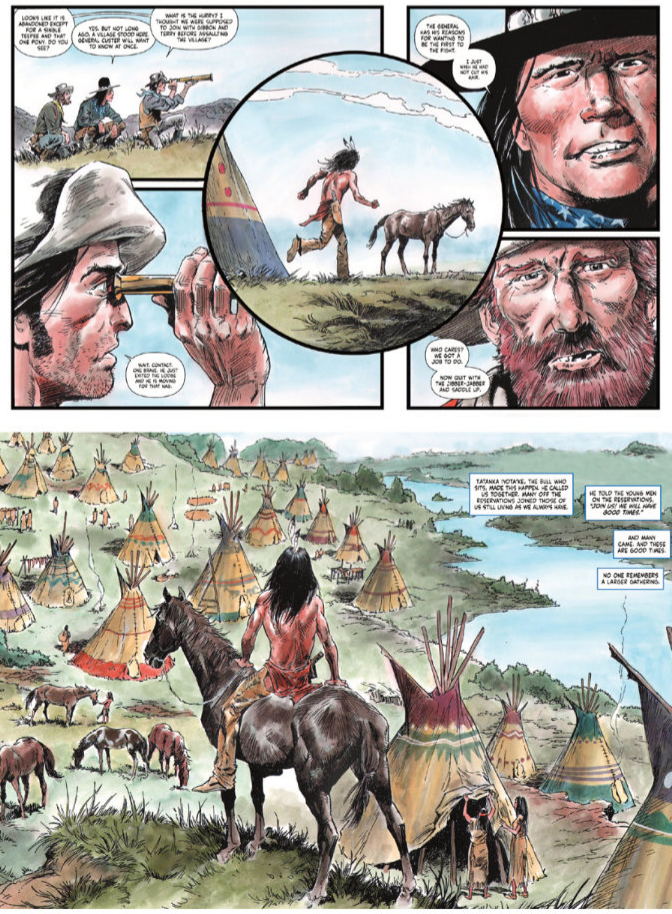

OF DUST AND BLOOD © 2026 Jim Berry and Val Mayerik. All rights reserved.

750CC DOWN LINCOLN HIGHWAY TP

OFFERED AGAIN - 0926AZ8131

WRITER: BERNARD CHAMBAZ
ARTIST/COVER: BARROUX

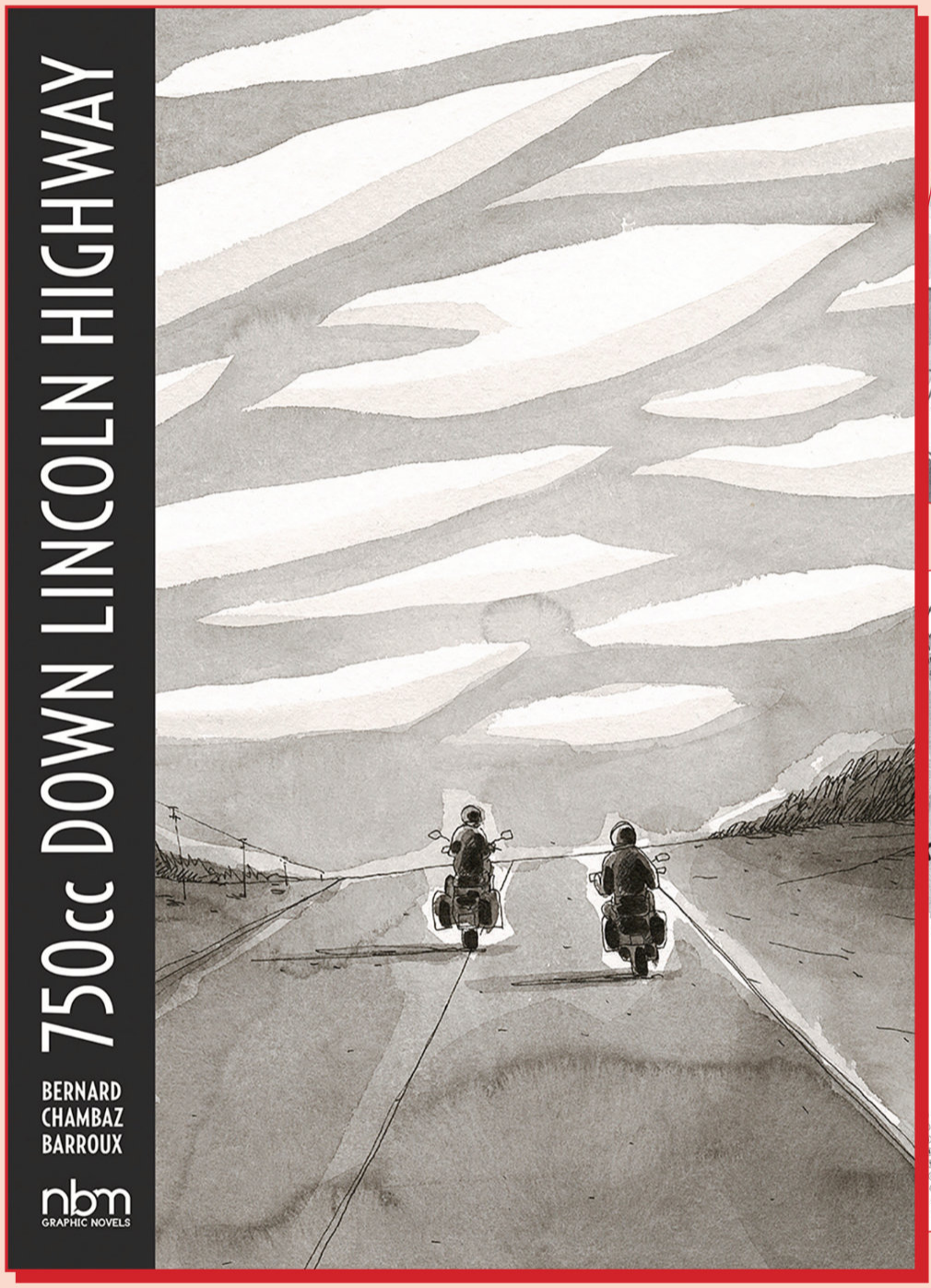

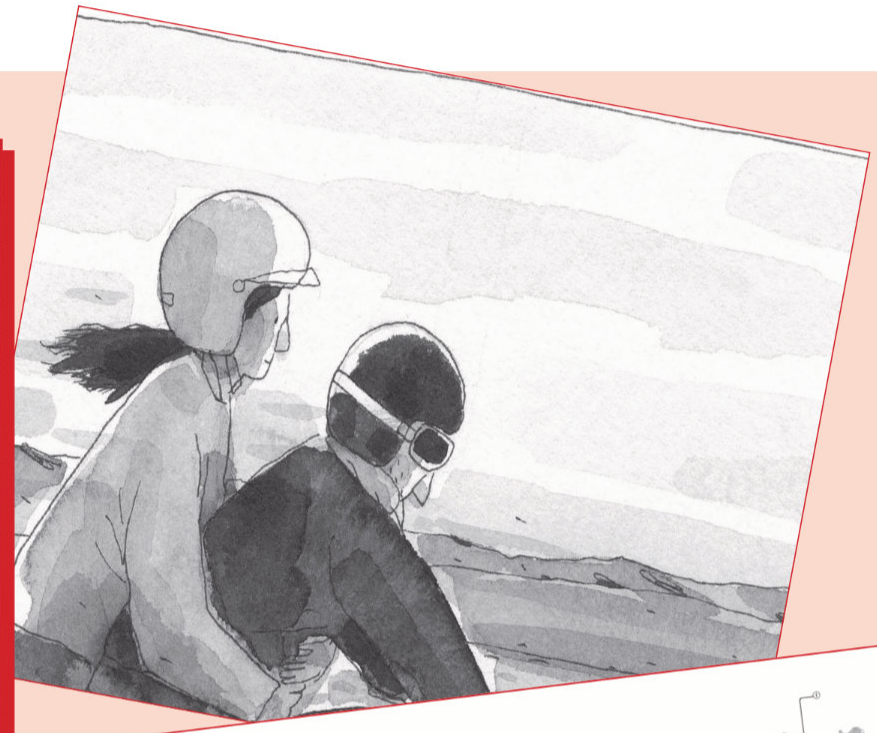

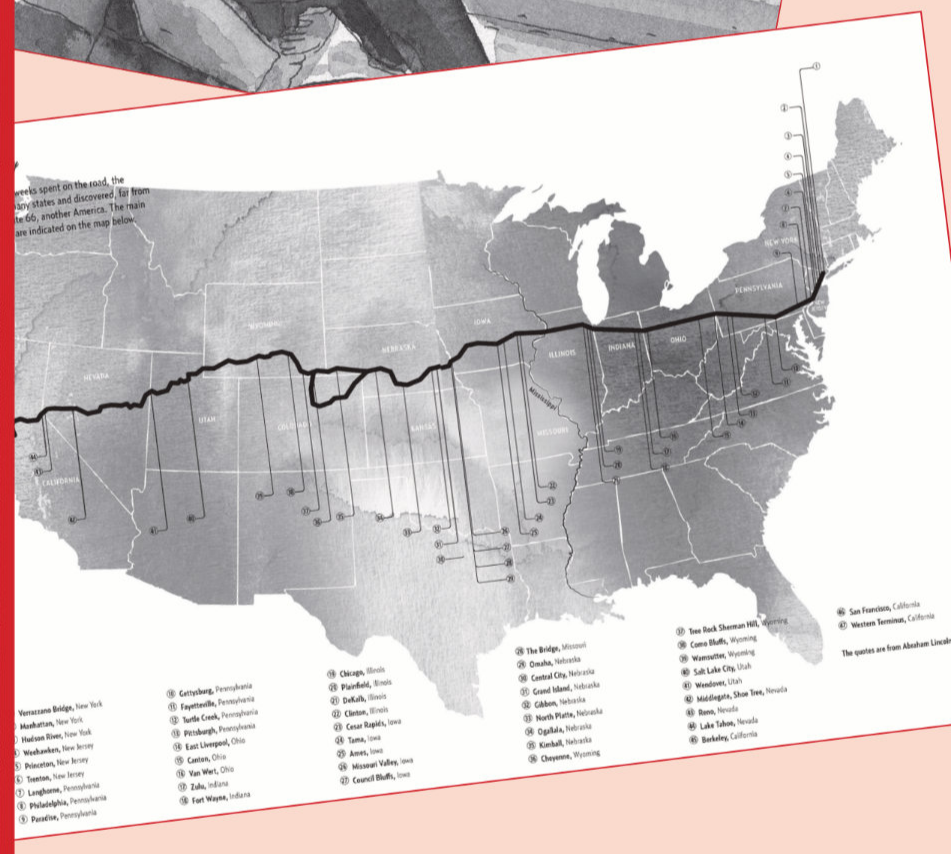

750CC DOWN LINCOLN HIGHWAY © 2026 Bernard Chambaz and Barroux. All rights reserved.

"I hate marathons. Hate running. An hour before the start, I received a text. Instead of 'Good luck,' it was 'We're finished.' So, I went to a bar next to the subway on 96th. Had a few bourbons with some other mope. Then I got on a bike and took off down the old Lincoln Highway."

Forget Route 66. This is the original cross-country highway that takes you through REAL America, the first to cross all of the US from the Big Apple to the City on the Bay. This is THE road trip. On a 750cc bike.

Lunar Code: 0926AZ8131

USE THIS CODE TO PREVIEW THE BOOK

Format: 8" X 11", B&W, softcover
Page Count: 88 Pages
Rating: Mature
Genre: Memoir, Travel
Price: $12.99

750CC DOWN LINCOLN HIGHWAY PREVIEW

TRENTON



ON THE STEEL BRIDGE WHICH CROSSES THE DELAWARE, ONE CAN READ "TRENTON MAKES THE WORLD TAKES" WHICH HARKENS BACK TO THE GILDED AGE OF RUBBER AND CIGARS.

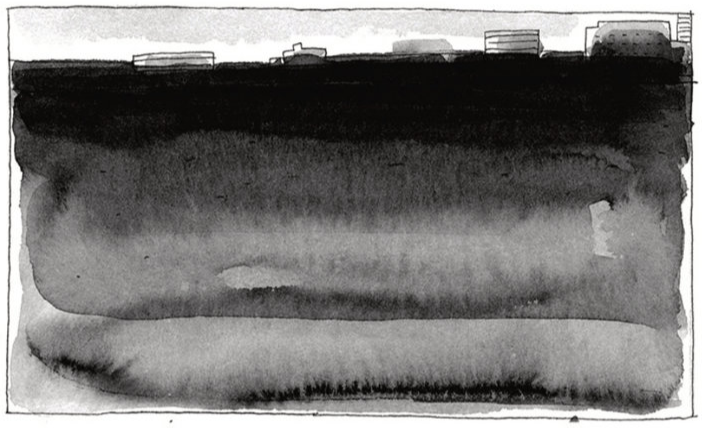

BY THE END OF THE DAY, WITH A LITTLE LUCK, ONE CAN SEE THE SHADOW OF A WHITE WHALE. CLEARLY, THIS WASN'T MY LUCKY DAY.





LANDED IN THE FIRST MOTEL AVAILABLE. AFTER A HAWAIIAN PIZZA, I INDULGE IN 2 GLASSES OF BOURBON. THE FIRST TO ED, THE SECOND TO MYSELF.



THEN UP TO MY ROOM. I LIE DOWN ON MY BED. THE WORLD HAS SLOWED DOWN. I THINK IT MIGHT HAVE BUDGED STILL A LITTLE, AND THEN IT STOPPED.

WEST VIRGINIA (SKIPPING AHEAD)



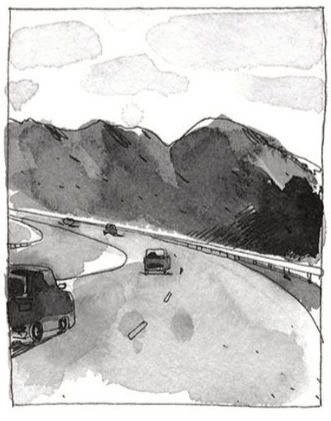

BEFORE YOU EVEN FINISH READING THE SIGN "WELCOME TO WEST VIRGINIA", YOU FIND THE ONE "LEAVING WEST VIRGINIA." IT'S ONLY 5 MILES. BUT IT IS ONE OF 13 STATES THIS HIGHWAY GOES THROUGH.



SHE'S FAMOUS FOR THE SCENERY, THE COMFORT FOOD, SOUTHERN COOKING. I HAVE TO KEEP MOVING THOUGH. THE SKY IS GETTING CLOUDY AND THREATENING.

CHICAGO (SKIPPING AHEAD)

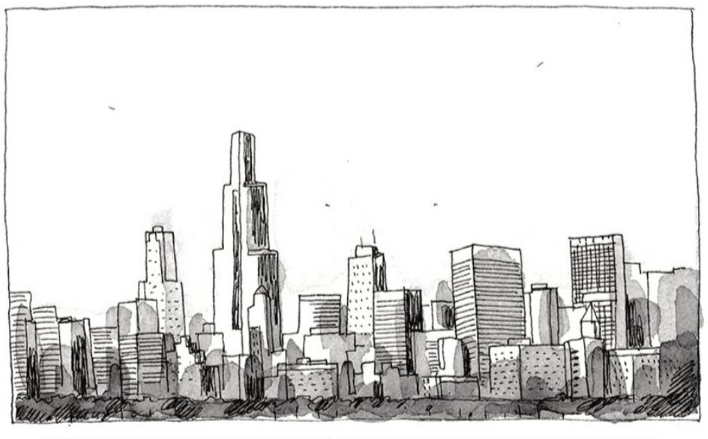

I HAD GOTTEN USED TO ROUTE 30, DUNNO WHEN I LEFT IT, BUT I WENT THROUGH MANY NEIGHBORHOODS FOR A GOOD HOUR BEFORE FINDING MYSELF ON A SIX LANE HIGHWAY WITH A VIEW OF THE SKYLINE.



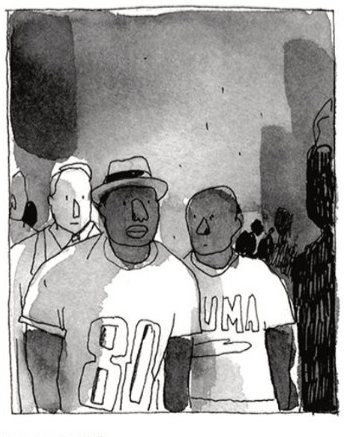

SO I LET UP ON THE GAS TO GET AN EYEFUL.

750CC DOWN LINCOLN HIGHWAY © 2026 Bernard Chambaz and Barroux. All rights reserved.

CHECKLIST

ON-SALE 1/13/2027

- ❑ Animal Castle Vol. 3 #2

ON-SALE 1/20/2027

- ❑ The Breaker: New Waves Omnibus TP Vol. 2
- ❑ Gannibal TP Vol. 8
- ❑ Life is a Dream TP
- ❑ Alandal HC

ON-SALE 1/27/2027

- ❑ The Cimmerian: A Witch Shall Be Born #3



ABRAMS



ABRAMS

AWARD NEWS

ABRAMS

Billy Bat vol 1 won the **Harvey Award** for **Best New Manga** and the **American Manga Award** for **Best New Manga**!

Billy Bat vol. 1
by Naoki Urasawa and Takashi Nagasaki
translated by Kristi Iwashiro

ISBN: 9781419780080

AVAILABLE NOW FROM LUNAR

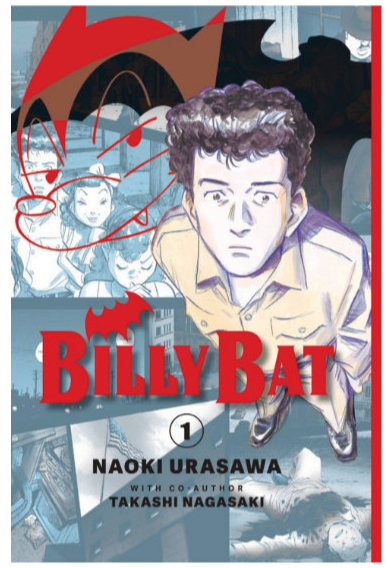

This Place Kills Me won the **Harvey Award** for **Best Young Adult Book!**

This Place Kills Me
by Mariko Tamaki
illustrated by Nicole Goux

ISBN: 9781419768453

AVAILABLE NOW FROM LUNAR



THE UNDERTAKER#3

The Undertaker Volume 3

THE WHITE APACHE & LYNX

- BY XAVIER DORISON; ILLUSTRATED BY RALPH MEYER

The Undertaker's latest job takes him into Apache territory, where the cold cuts deep and treachery comes from within. A new chapter in the enthralling graphic novel series



The wind is howling, and Jonas Crow is about to learn that some bodies are better left buried.

In volume 3 of this acclaimed graphic novel series, Jonas Crow is a man alone again. With Rose gone, the Undertaker has returned to his solitary trade, carving out a living by burying the dead as a brutal winter descends upon the Arizona desert.

He's content to be left alone—until Sid Beauchamp, a face from a past Jonas would rather forget, arrives with a proposition that reeks of gunpowder and desperation.

Xavier Dorison (born 1972) is a French comics writer known for acclaimed series such as *Long John Silver*. After co–founding a comics festival while in college, he quickly became a major voice in contemporary European comics. Dorison continues to work across genres, earning recognition for his ambitious, large–scale storytelling. **Ralph Meyer** (born 1971) is a Paris–born comics artist celebrated for his dynamic, cinematic style. Over the course of his career, he has worked across thrillers, science fiction, mythology, and Westerns, establishing himself as one of France's leading visual storytellers.

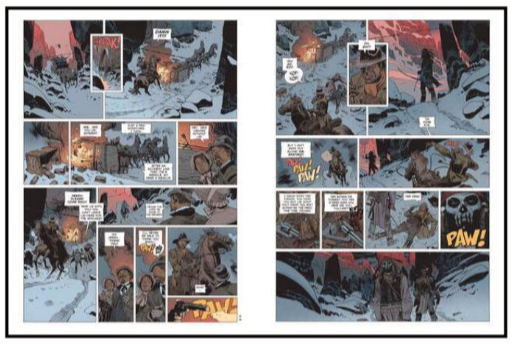





ABRAMS

SELLING POINTS

EXCITING NEW SERIES: *The Undertaker* is a riveting new graphic novel Western series in four volumes, planned through Spring 2027.
GRIPPING NARRATIVE: A tightly written, visually bold story with crossover appeal for fans of crime fiction, dark thrillers, and horror.
IMMERSIVE SETTING: The gritty, post–Civil War backdrop comes through on every page and pulls readers further into the story, with superb attention to detail.
STRIKING ARTWORK: The interior is filled with dynamic spreads in vibrant colors that jump off the page. Illustrator Ralph Meyer has won multiple awards, including the prestigious Prix Saint–Michel, and garnered a devoted fan base of 60,000 followers on social media.

SPECIFICATIONS

* Full-color illustrations throughout
* 120 pages
* WIDTH: 7 7/8" - mm
* HEIGHT: 10 1/4" - mm
* **Hardcover POB**

PUB MONTH: **JANUARY**

GRAPHIC NOVELS

ISBN 9781419788987

US $25.99 CAN $35.00 UK £18.99

A MIGHTY MARVEL TEAM-UP

Iron Man: Spidey Nonsense! (A Mighty Marvel Team-Up)

AN ORIGINAL GRAPHIC NOVEL

- WRITTEN BY DEAN HALE; ILLUSTRATED BY DOUGLAS HOLGATE

The *New York Times* bestselling team—Dean Hale and Douglas Holgate—pair Iron Man with his friendly neighborhood Spider–Man in this brand–new early reader graphic novel

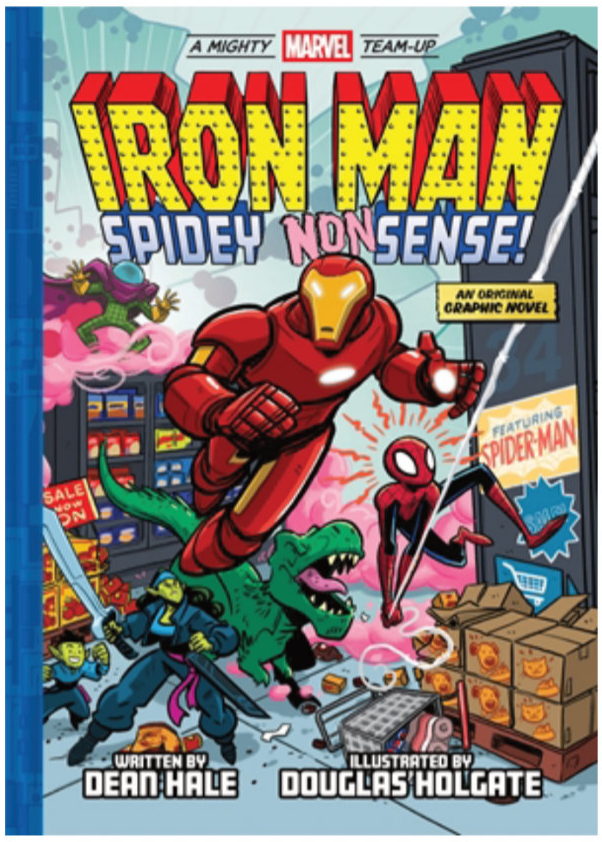

Watch out for doppelgänger danger!

While on a mission to stop a Skrull pirate from invading Earth, Iron Man is distressed to find out that Skrulls can shape–shift into anything . . . including the hero himself! Returning to Avengers Tower tired and unsettled by the alien's threat to catch him off guard, Tony Stark begins having trouble distinguishing aliens from everything else.

Hoping to bring Iron Man back to reality, Spider–Man swings in and convinces Stark to leave the Tower and go patrolling with him. As the pair engage in acts of small–town heroics across the city, Iron Man thinks the danger may be all in his head after all. But when Mysterio appears, using his mystic effects to terrify and confuse innocent civilians, the two heroes must demystify which threat is real and which is not. Can Iron Man trust his gut and not his fears? Or will his paranoia get the best of him?

Dean Hale is the *New York Times* bestselling coauthor of over twenty books for young readers, including Eisner Award–nominee *Rapunzel's Revenge*, popular early chapter book series the Princess in Black, two novels about the Unbeatable Squirrel Girl, and three graphic novels about Iron Man. It has been said that if you look in the mirror and say Hale's name three times, he will appear and give you a piggyback ride. This is mostly untrue.

Douglas Holgateis a comic book artist and cartoonist with over 25 years of experience. He has produced work for most major book publishers, most notably illustrating the *New York Times* bestselling series The Last Kids On Earth (Penguin Kids), the graphic novel adaptation of *Escape from Mr. Lemoncello's Library* (Penguin Kids), and the Big Trouble series (Hardie Grant). He lives in Central Victoria, Australia.

ABRAMS

SELLING POINTS

MIGHTY BRAND: Marvel Comics continues to be one of the most recognizable and biggest brands worldwide, with Iron Man being one of the most popular characters among younger readers and fans.

HIT SERIES: The Mighty Marvel Team–Up series has been extremely successful, with critical and commercial success and almost 340,000 copies sold between all books released.

ALL–STAR TALENT: Author Dean Hale has cowritten several hit series and graphic novels with Shannon Hale in this category, including the *New York Times* bestselling *Princess in Black* series. This series is his first one solo, and we've partnered him up with artist Douglas Holgate, the ongoing illustrator for the *New York Times* bestselling series *Last Kids on Earth*, making this a superpowered team.

SPECIFICATIONS

* Full-color illustrations throughout
* 96 pages
* WIDTH: 6" - mm
* HEIGHT: 8 1/2" - mm
* **Hardcover POB**

PUB MONTH: **JANUARY**

AGES 5 to 9

ISBN 9781419785498

US $12.99 CAN $17.99 UK £9.99

MARVEL

© 2026 MARVEL

MIGHTY MARVEL COMICS PICTURE BOOK

The Amazingly Sleepy Spider-Man (A Mighty Marvel Comics Picture Book)

- WRITTEN AND ILLUSTRATED BY BEN CLANTON

New York Times bestselling author–illustrator Ben Clanton, creator of the _Narwhal and Jelly_ series, brings his signature humor and heart to the Marvel universe with _Spider–Man's_ first bedtime picture–book adventure

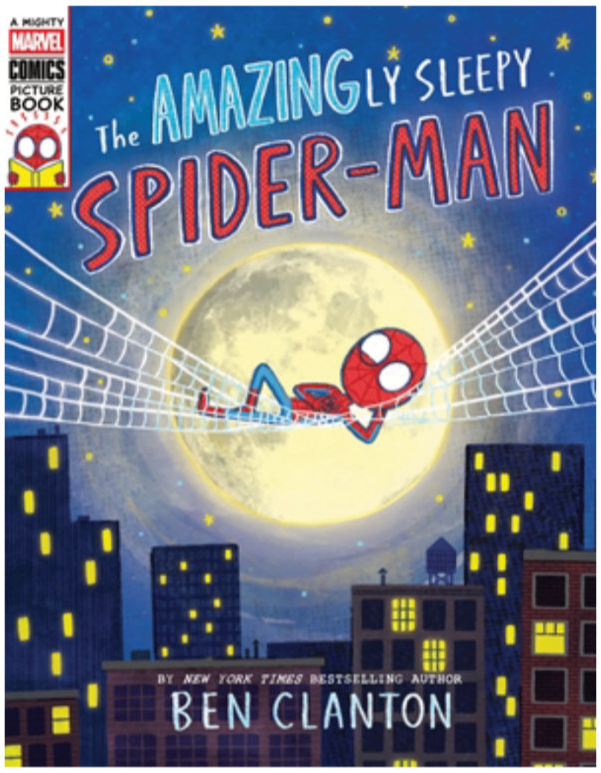

For Spider–Man, it's time to get ready for bed—but even super heroes have a bedtime routine! First up, it's dinner with a villain—meatballs fly, spaghetti slings, and it's saucy chaos! Next, it's bathtime with a water–dwelling monster—time to blast a bad guy clean off the street! Don't forget to brush your teeth and remind that villain they really need to floss more!
When Spider–Man's checklist is complete, it's time for some well–earned rest. After all, even super heroes need to sleep.

From pajamas to storytime, this is a bedtime adventure perfect for all Spidey and Marvel fans that no hero–in–training wants to miss!

Ben Clanton is the author and illustrator of the bestselling *Narwhal and Jelly* early graphic novel series, as well as *Tater Tales, It Came in the Mail, Vote for Me!,* and *Rex Wrecks It*. Clanton lives in Seattle, Washington, with his wife and kids.

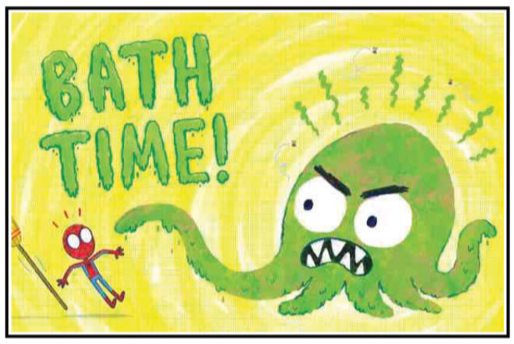

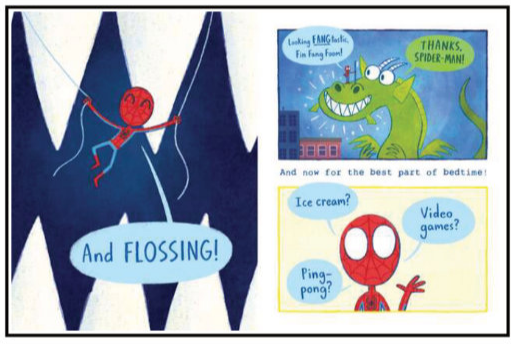

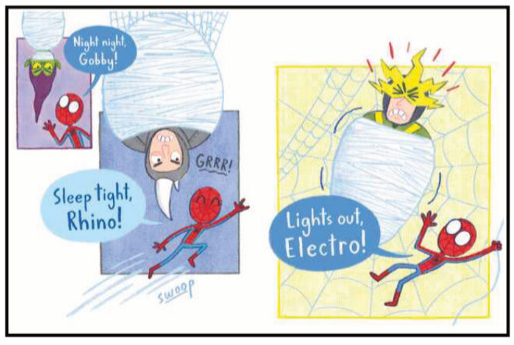

SELLING POINTS

ONE–OF–A–KIND SERIES: The *Mighty Marvel Comics Picture Book* series is the first ever licensed by Marvel Entertainment. This format introduces young readers to not only the incredible world of Marvel super heroes, but also the exciting medium of graphic novels and sequential storytelling in a picture–book format.
ALL–STAR CONTRIBUTOR: Ben Clanton is the award–winning and *New York Times* bestselling author of the *Narwhal and Jelly* series, which has sold over one million copies to date.
MIGHTY BRAND: Marvel Comics is celebrating its 85th anniversary this year and remains one of the most recognizable brands worldwide, with Spider–Man being one of the most popular characters among younger fans.
MOVIE BUZZ: With a brand new live–action *Spider–Man* movie swinging into theaters in 2026, *Sleep Well, Spider–Man* is perfectly timed to reach little readers looking to see more of their favorite hero.

SPECIFICATIONS

* Full-color illustrations throughout
* 40 pages
* WIDTH: 8 1/2" - mm
* HEIGHT: 11" - mm
* **HC-POB with Jacket**

PUB MONTH: **JANUARY**
AGES 4 to 8
PICTURE BOOK

ISBN 9781419788246
US $19.99 CAN $26.99 UK £14.99

© 2026 MARVEL

BLACK LIVES

Icons of Design (Black Lives #2)

A NONFICTION GRAPHIC NOVEL

- BY TONYA BOLDEN, ILLUSTRATED BY DAVID WILKERSON

Learn about the remarkable work of costume designers, toy makers, and architects in award–winning author Tonya Bolden and illustrator David Wilkerson's exciting new graphic novel series about some of the most fascinating Black lives in history.

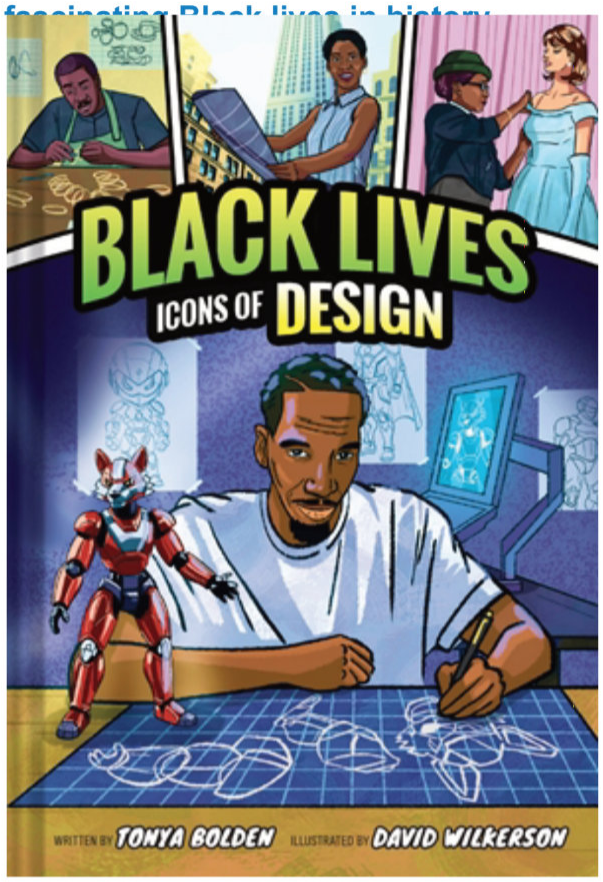

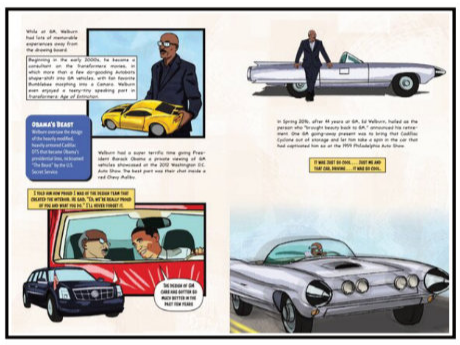



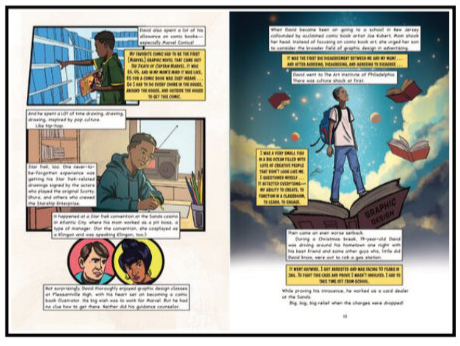

Ann Lowe (fashion designer). Ed Welburn (automotive designer). Ruth E. Carter (costume designer). These aren't names that many people learn about in school, but they're some of the greatest designers that people *should* know about—and they join the ranks of toy designers, architects, and graphic designers celebrated in *Icons of Design*.

Each faced challenges as they rose to the top of their professions, but they didn't back down. They kept creating and experimenting and learning, and they made significant contributions in each of their fields!

Black Lives is a new graphic novel series from award–winning author Tonya Bolden and illustrator David Wilkerson that celebrates the lives of Black innovators and legends and helps bring lesser–known histories to life.





Tonya Bolden has written numerous bestselling books for children and adults, and her work has garnered many awards, including the Coretta Scott King Honor, James Madison Book Award, *School Library Journal* Best Book of the Year, and YALSA Best Book of the Year. She lives in New York City. Visit tonyaboldenbooks.com.

David Wilkerson is an American illustrator who was born in Denver, Colorado, and is currently based in Maryland. He believes there is healing in storytelling and that it is the job of creatives to contribute to that cause. His career began in the animation industry, working as a character designer, prop designer, and background designer.

ABRAMS

SELLING POINTS

AWARD–WINNING CREATOR: Tonya Bolden's books consistently sell well, receive awards, and get starred reviews. Her work is beloved by teachers and librarians. She's paired with up–and–coming illustrator David Wilkerson.

STRONG CATEGORY: Nonfiction graphic novels continue to do well, and this new series is perfect for fans of *Nathan Hale's Hazardous Tales* and the *Big Ideas That Changed the World* series.

ILLUMINATING HISTORY: Bolden has a particular talent for shedding light on lesser–known figures and issues, and more people are looking for antiracist education that helps to elevate voices which were previously overlooked or written out of history.

SERIES EXCITEMENT: *Great Minds of Science* received glowing coverage and was called "a promising series kickoff, sure to stir the imaginations of burgeoning scientists" by *Kirkus*.

SPECIFICATIONS

* Full-color illustrations throughout
* 128 pages
* WIDTH: 5 1/2" - mm
* HEIGHT: 8" - mm
* **Hardcover POB**

PUB MONTH: **JANUARY**

AGES 8 to 12

KIDS GRAPHIC NOVELS

ISBN 9781419752711

US $15.99 CAN $21.99 UK £11.99

AN ABRAMS BLOCK BOOK

Spider-Man Block (An Abrams Block Book)

ESSENTIAL WORDS EVERY FAN SHOULD KNOW

- BY MARVEL; ILLUSTRATED BY PESKI STUDIO

A must–have introduction to Spider–Man, packed with essential terms for fans of all ages and featuring vibrant illustrations by Peski Studios!



A must–have introduction to Spider–Man, packed with essential terms for fans of all ages and featuring vibrant illustrations by Peski Studios!

As one of the world's best–known superheroes, Spider–Man has a rich and exciting history filled with heroic allies and infamous villains. This next title in the Abrams Block Bookseries has everything fans needs to know and is a great introduction to the world of Spider–Man for the youngest readers, and a must–have for fans new and old.

It puts the spotlight on some of Spider–Man's most well–known characters, both friends and foes, and showcases some of Spider–Man's most iconic encounters, introducing important terms that every Spider–Man fan should know.

As in previous *Block Book* titles, *Spider–Man Block* includes die–cut shapes on almost every spread and the gorgeous art of British design team Peski Studio.

Marvel Entertainment, LLC, a wholly owned subsidiary of the Walt Disney Company, is one of the world's most prominent character–based entertainment companies, built on a proven library of more than 8,000 characters featured in a variety of media over 80 years. Marvel utilizes its character franchises in entertainment, licensing, publishing, games, and digital media. **David Partington** is an illustrator based in Bristol, UK. His influences range from mid–century design to Saturday morning cartoons. As part of Peski Studio, he enjoys screen printing, a process that often informs his approach to illustration. Partington's work can be seen in kids' books, food packaging, and jumbo floor puzzles around the world. He especially enjoys creating characters, drawing friendly robots, and sending them on incredible adventures.

ABRAMS

SELLING POINTS

BIG SPIDER–MAN YEAR: 2026 will be a huge year for Spider–Man! The next *Spider–Man* movie starring Tom Holland will be released in the summer, as well as two new animated series on Disney+: *Spider–Man and His Amazing Friends* and *Your Friendly Neighborhood Spider–Man*.

WIDE GIFT APPEAL: The must–have book for all generations of Spider–Man fans, with an eye–catching package sure to appeal to both kids and adult fans.

BESTSELLING SERIES: With more than 1.5 million copies sold, the Abrams *Block Book* series continues to grow.

ORIGINAL ART STYLE: Renowned British illustrator and designer David Partington of Peski Studio once again brings a fresh edge to a popular category.

SPECIFICATIONS

* Full-color illustrations throughout
* 92 pages
* WIDTH: 5 1/4" - mm
* HEIGHT: 6 1/4" - mm
* **Casebound Board Book**

PUB MONTH: **JANUARY**

BOARD BOOK

ISBN 9781419788789

US $18.99 CAN $25.99 UK £13.99

© 2026 MARVEL

RANSOM NOTE STICKER BOOK

The Ransom Note Sticker Book

THOUSANDS OF LETTERS FOR YOUR ANONYMOUS MESSAGES

- DESIGNED BY LUKE HERRIOTT

Previously Offered thru Other Distributors

Create uniquely idiosyncratic messages or decorate your stuff with these fun alphabets

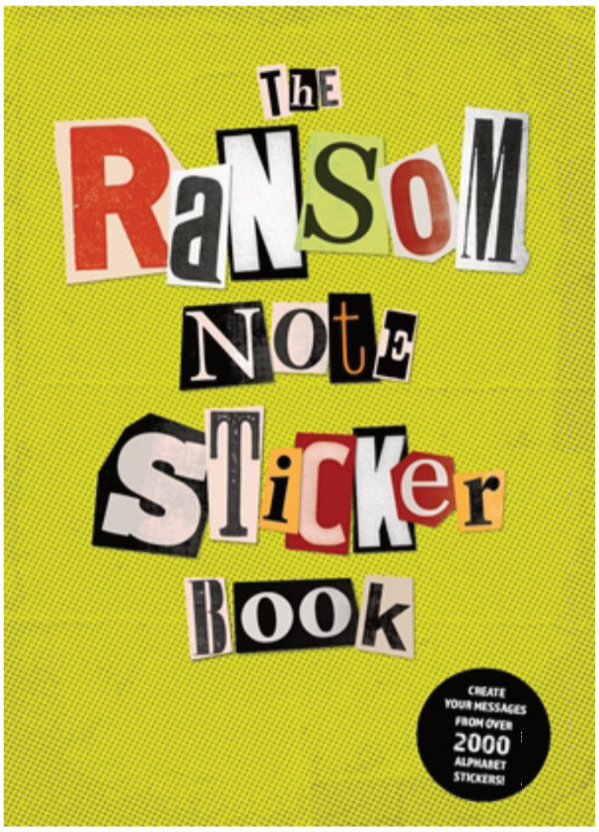

Everyone loves the cool graphic look of the classic ransom note, and letters cut from newspapers make any message a little edgy yet playful. *The Ransom Note Sticker Book* makes it easy to spell out anything you like and capture that unique look. Thousands of stickers—A–to–Z, plus accents, numerals, and punctuation—in a host of fonts and typefaces are ready for your messages. You can use them to add color to your journals, you can name your stuff, or you can give a Valentine's Day card a mysterious anonymous touch. . . . Stationery, wrapping paper, and collages will all benefit from these alphabets, and they make the perfect gift for the crafter, journal–keeper, or scrapbooker.

Graphic designer, art director, award–winner, and author **Luke Herriott** has created many books for graphic designers and digital artists. This is his first sticker book.

ABRAMS

SELLING POINTS

FOR SCRAPBOOKS AND JOURNALS: These stickers work equally well on the page or on the back of your laptop for personalizing your stuff.

ON–TREND RETRO GRAPHICS: Give every message a cool, quirky humor.

COMPLETE WITH PUNCTUATION MARKS: Perfect for those who value grammatical accuracy in their anonymous correspondence.

SPECIFICATIONS

* More than 2,000 color stickers
* 88 pages
* WIDTH: 5 7/8" - 149mm
* HEIGHT: 8 3/8" - 213mm
* **Paperback**

PUBLISHED MAR 2024

CRAFT

ISBN 9781837760398

US $19.99 CAN $24.99

RANSOM NOTE STICKER BOOK

Ye Olde Ransom Note Sticker Book

OVER 2000 PEEL-OFF LETTERS FOR YOUR ANONYMOUS MESSAGE

- ILLUSTRATED BY LUKE HERRIOTT

Previously Offered thru Other Distributors

Spell out anything...and stick it anywhere you like with these ornate alphabet stickers.

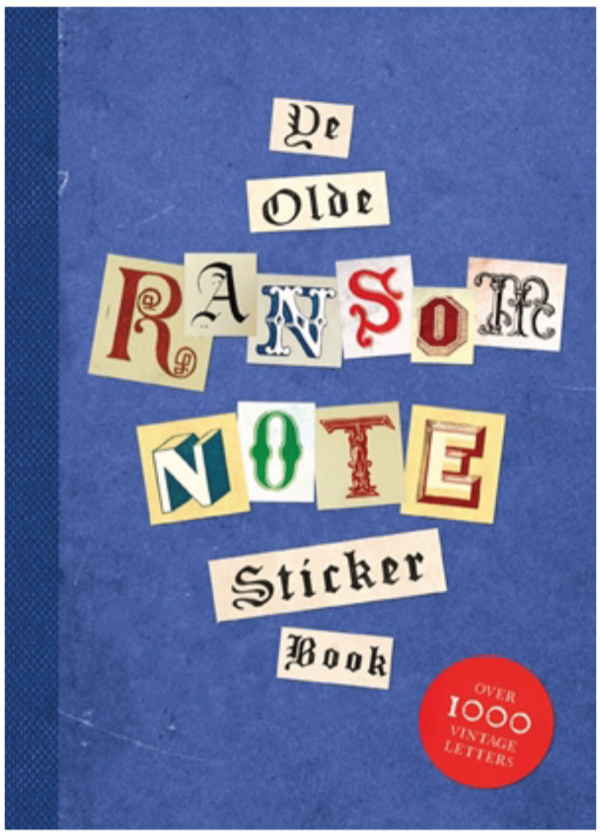

With hundreds of ornate alphabet stickers, *Ye Olde Ransom Note Sticker Book* brings the perfect vintage vibes to any journal, collage or scrapbook.

Personalize your junk journal, send mysterious messages, or simply stick your name on stuff! There are endless uses for these beautiful sticky letters. With complete alphabets in a variety of antique typographic styles – from mediaeval gothic to renaissance fonts, and Victorian alphabets – you're free to create any message you want. Organized by letter, with plenty of accents, punctuation marks, numbers and even some antique typographical curiosities, this book is the perfect addition to your junk journal or crafting supplies.

Skittledog Sticker Books are loved by junk journallers, collage artists and scrapbookers for their fun and imaginative range. Make sure to check out:
The Ransom Note Sticker Book
Graffiti Alphabet Sticker Book.
The Curious Collectables Sticker Book.

Luke Herriott, who collected the alphabets, is an award–winning designer and typographer whose work has always had a playful side. He is the author of *Art Directing Projects for Print* and *The Designer's Packaging Bible.*

ABRAMS

SELLING POINTS

A FOLLOW–UP TO THE BEST–SELLING *THE RANSOM NOTE STICKER BOOK:* A great addition to the Skittledog sticker books range.

PART OF SKITTLEDOG'S GROWING LINE OF HIGH–QUALITY JUNK JOURNAL SUPPLIES: The hottest craft pastime for the Gen–Z, TikTok community.

OFFERING HUNDREDS OF STICKERS: With a wide range of decorative Victorian alphabets – this book provides great value for junk–journal keepers, collage fans and crafters.

COMPLETELY UNIQUE. This is the only collection of letters of this style in a sticker book format.

SPECIFICATIONS

* Over 2,000 stickers
* 88 pages
* WIDTH: 5 7/8" - 149mm
* HEIGHT: 8 1/4" - 210mm
* **Paperback**

PUBLISHED OCT 2025

CRAFT, PUZZLES, COLORING, AND ACTIVITY BOOKS

ISBN 9781837760886

US $19.99 CAN $24.99

RANSOM NOTE STICKER BOOK

The Graffiti Alphabet Sticker Book

OVER 1000 STICKERS!

- ILLUSTRATED BY LUKE HERRIOTT

Previously Offered thru Other Distributors

Spell out anything...and stick it anywhere you like with these sticky graffiti letters.



With hundreds of stickers — in forty graffiti lettering styles — *The Graffiti Alphabet Sticker Book* makes it easy to spell out anything...and stick it anywhere you like!<

Personalize your junk journal, laptop, skateboard or phone, or simply stick your name on stuff! There are endless uses for these sticky street art letters. With complete alphabets in a variety of graffiti styles – including wildstyle, blockbuster, bubble, throw–up, and stencil – you're free to create any message you want. And for added effect you'll even find paint drips, splats and plenty of sticky extras...from skulls to spray cans and Smilies.

Skittledog Sticker Books are loved by junk journallers, collage artists and scrapbookers for their fun and imaginative range. Make sure to check out:
The Ransom Note Sticker Book
Ye Olde Ransom Note Sticker Book.
The Curious Collectables Sticker Book.

Luke Herriott, who creates the alphabets, is an award–winning designer and typographer whose work has always had a playful side. He is the author of *Art Directing Projects for Print* and *The Designer's Packaging Bible*.

ABRAMS

SELLING POINTS

A FOLLOW–UP TO THE BEST–SELLING *THE RANSOM NOTE STICKER BOOK:* A great addition to the Skittledog sticker books range.

PART OF SKITTLEDOG'S GROWING LINE OF HIGH QUALITY JUNK JOURNAL SUPPLIES: The hottest craft pastime for the Gen–Z, TikTok community.

OFFERING HUNDREDS OF STICKERS: With a wide range of graffiti alphabets and colors – this book provides great value for junk–journal keepers, laptop defacers, and skateboarders.

SPECIFICATIONS

* Hundreds of letters in a variety of styles
* 88 pages
* WIDTH: 5 7/8" - 148mm
* HEIGHT: 8 3/8" - 210mm
* **Paperback with flaps**

PUBLISHED AUG 2025

CRAFT

ISBN 9781837760770

US $19.99 CAN $24.99

RANSOM NOTE STICKER BOOK

The Curious Collections Sticker Book

- BY SKITTLEDOG

Previously Offered thru Other Distributors

With hundreds of sticky curiosities ready to beautify your junk journal or collage, this book is the perfect companion to *The Ransom Note Sticker Book.*

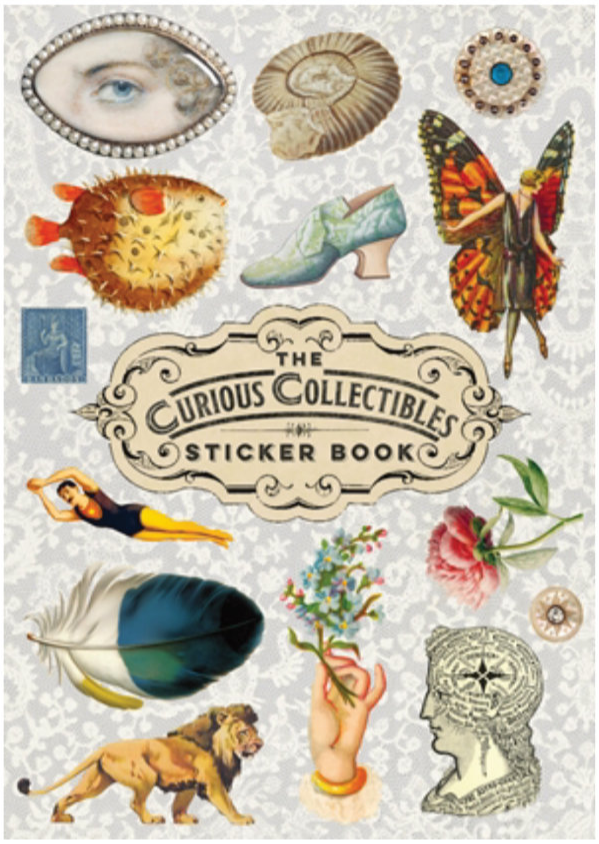

Packed with sticky vintage illustrations, this cute little sticker book is the perfect addition to your junk journal supplies. From old stamps to flower fairies, bus tickets, paint swatches and even zodiac signs, *The Curious Collectables Sticker Book* has everything you need to zhuzh up your journal, collage or scrapbook.

Skittledog Sticker Books are loved by junk journallers, collage artists and scrapbookers for their fun and imaginative range. Make sure to check out:

The Ransom Note Sticker Book
The Graffiti Alphabet Sticker Book
Ye Olde Ransom Note Sticker Book.

ABRAMS

SELLING POINTS

A TIMELY ADDITION TO THE SKITTLEDOG STICKER BOOKS RANG: Perfectly complements *The Ransom Note Sticker Book.*

PART OF SKITTLEDOG'S GROWING LINE OF HIGH–QUALITY JUNK JOURNAL SUPPLIES: The hottest craft pastime for the Gen–Z, TikTok community.

WITH HUNDREDS OF CURIOUS ILLUSTRATED STICKERS: This book has been developed with junk journallers (and their love of vintage ephemera) in mind.

SPECIFICATIONS

* 88 pages
* WIDTH: 5 3/4" - 146mm
* HEIGHT: 8 1/4" - 210mm
* **Paperback**

PUBLISHED DEC 2025

CRAFT

ISBN 9781837760916

US $19.99 CAN $24.99

Kawaii!

YOUR STEP-BY-STEP GUIDE TO CUTE JAPANESE DRAWING

- BY ANNELORE PAROT

Previously Offered thru Other Distributors

Unbelievably cute and easy–to–follow kawaii drawing, broken down into step–by–step exercises that anyone can master

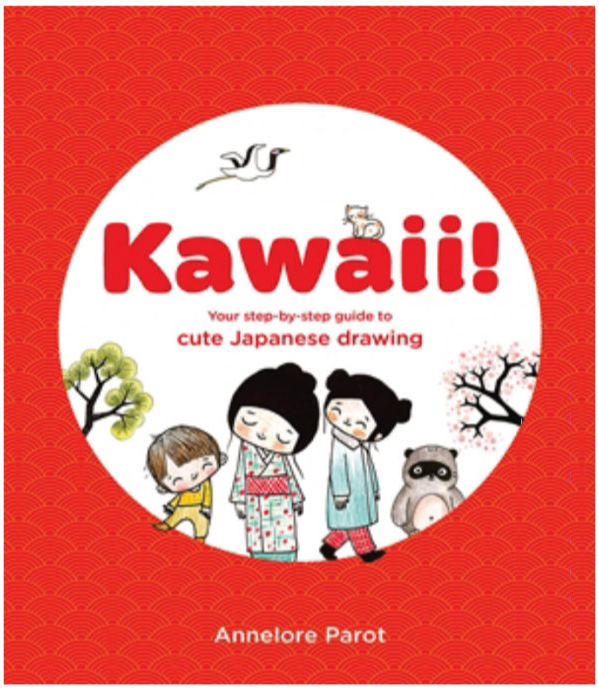

A completely immediate and straight–ahead guide to drawing Japanese people and places in an appealing kawaii style. “Kawaii” means cute in Japanese, and often refers to a delightful range of drawing styles that Western audiences have come to love. Annelore Parot, an experienced illustrator and art teacher, has her own distinctive kawaii style based on cute objects, inviting places, and expressive people. Her fans have long demanded a guide to drawing Japan and Japanese things, so she put together the work–throughs in this book. Each spread shows, in six or seven steps, how to build up a cute picture with just a few strokes of the pencil: and on the right page of the spread, there’s space for you to practice them yourself. You’ll be amazed at how easy it is to create lively people, expressive faces, and evocative scenes. Parot traveled around Japan to choose the best subjects, and invites the reader to join her in experimenting with buildings, movements, and memorable aspects of Japanese culture. Myths, animals, and food are all included.

For more than 20 years, **Annelore Parot** has illustrated books and taught drawing. Her series of books on kokeshi (cute Japanese dolls) have been a worldwide success (and been published in the US by Chronicle Books). With this very kawaii book, she returns to a subject close to her heart–Japan–and gives you all the tips and tricks you need to easily draw it!

ABRAMS

SELLING POINTS

EVERGREEN KAWAII: This cute Japanese style is a favorite with younger artists, who will find Parot’s work–throughs inviting.

PRACTICAL PROGRESS: As you progress through the book, your skills develop in front of your eyes.

CHUNKY FORMAT: Inviting package that shows off a huge range of Japanese subjects, from salarymen to cherry blossoms, and has real “feel appeal.”

SPECIFICATIONS

* 600 color and black-and-white drawings
* 240 pages
* WIDTH: 5 3/8" - 137mm
* HEIGHT: 6 1/2" - 165mm
* **Paperback with flaps**

PUBLISHED MAR 2024

ART

ISBN 9781837760404

US $14.99 CAN $18.99

Super Realism!

HOW TO DRAW AMAZINGLY LIFELIKE OBJECTS WITH COLORED PENCILS

Previously Offered thru Other Distributors

- WRITTEN AND ILLUSTRATED BY SARAH EVANS

A brand new approach to colored pencil drawing, with humor, taste, and amazing step–by–step workthroughs. You'll never look at a fried egg the same way again!



Pick up your pencils and get ready to draw like you never knew that you could. Transforming the banal into the beautiful, Sarah's hyper–real colored–pencil drawings highlight the fascinating detail and harmony in the everyday world around us. Simple items that seemed dull and unappealing gain a fresh and playful aspect—and an immediate, Instagram–friendly appeal. With this book, you'll learn how to draw your own super–real artworks. Thirty step–by–step tutorials show you each stage on the way to an impressive finished effect. From a simple spoon to appetizing avocado and beautiful rosebuds, you'll discover the confidence to have a go, as Sarah Evans expertly guides you through the materials and techniques you'll need.

Sarah Evans became a full–time artist, specializing in prints and drawings, after working as an architect for 15 years. In 2017, she started a new series, *My Still Life,* which marked a departure from her signature architectural style and instead focused on hyper–real pencil drawings of modern foodstuffs with a playful edge. Evans also works with Derwent to inspire new artists to experiment with colored pencils.

ABRAMS

SELLING POINTS

MUCH–NEEDED, NEW APPROACH: Existing pencil techniques books are dry, old–fashioned, and badly dated: *Super Realism* brings the fun back.

EASY TO FOLLOW: An authoritative techniques section leads into 30 detailed work–throughs with hundreds of step–by–step images.

INSTAGRAMMABLE PROJECTS: Create hyper–real drawings that are fresh, playful, and raise a smile.

AUTHOR CONTENT: Author an expert at creating how–to videos and engaging reels (valuable content for key accounts). See @pencilon__paper on Instgram for examples.

SPECIFICATIONS

* Full-color illustrations throughout
* 96 pages
* WIDTH: 7 7/8" - 200mm
* HEIGHT: 9 7/8" - 251mm
* **Paperback with flaps**

PUBLISHED AUG 2024

ART

ISBN 9781837760466

US $18.99 CAN $23.99

Creative Hand Lettering from A to Z

MAKE EVERY LETTER BEAUTIFUL WITH 26 COMPLETE AND COLORFUL ALPHABETS

Previously Offered thru Other Distributors

- BY KATE FORRESTER

Make your words beautiful and unique with this easy–to–follow hand–lettering how–to.



Create your own ornate, hand–lettered alphabets with this easy–to–follow, interactive book. With 26 of her most popular scripts presented through simple exercises, professional hand–lettering artist Kate Forrester shares her steps to lettering perfection. Ranging from fluid calligraphic styles to antique mosaics, there's an alphabet for every occasion.

Perfect for Junk–journal keepers, diarists, illustrators, sign–writers—or anyone who just wants their words to stand out. Practice Kate's steps and you'll soon be hand lettering like a boss!

Kate Forrester is the creator of many advertisements, book covers, and product packages that feature her distinctive hand lettering and intricate decorative detail. Forrester's clients range from big–name brands to small independent publishers, and she helps tell their stories on giant murals, chocolate bars, HGVs, ping–pong paddles, and everything in between. Clients include Penguin Random House, John Lewis, Innocent, Diet Coke, Chronicle Books, Hachette, Waitrose, Marks & Spencer, YouTube, Barclays, Victoria's Secret, and Harvey Nichols.

ABRAMS

SELLING POINTS

CATEGORY KILLER: This book outshines the competition, both in terms of its contents and authorship. The inventive use of color significantly stands out from the one–color workbooks currently on the market, none of which are authored by a leading professional.

KATE FORRESTER IS A BIG NAME IN HAND LETTERING: While her work has featured on many book covers, advertisements and products, this is her first how–to book.

PLEASINGLY CHUNKY FORMAT: Has a proven sales record, especially in the museum and gallery channel (as shown by *Kawaii!: Your step–by–step guide to cute Japanese Drawing*).

TAPS INTO THE JUNK JOURNALLING TREND: Which often includes elements of hand–lettering.

LAY FLAT BINDING: Ensures steps (for 26 different scripts) can be easily followed on the page.

SPECIFICATIONS

* Over 500 letter forms, decorations, and step-by-step exercises
* 224 pages
* WIDTH: 5 3/8" - 135mm
* HEIGHT: 6 1/2" - 165mm
* **Paperback with flaps**

PUBLISHED AUG 2025

ART

ISBN 9781837760749

US $15.99 CAN $19.99

Yoga for Stiff Birds

AN ILLUSTRATED APPROACH TO POSITIONS, POSES, AND MEDITATIONS

- BY MARION DEUCHARS

Previously Offered thru Other Distributors

Loosen up with a smile on your face!



Marion Deuchars has practiced yoga for many years and knows well the benefits it brings. Now she shares that passion with her illustrated character Bob the Bird, whose expressive poses will charm you into a reviving session of yoga breathing, stretching, posing, and mindfulness. *Yoga for Stiff Birds* rejects the clichés of studio photography in favor of a more immediate, inviting look. With a few brushstrokes Deuchars helps Bob into every position from the downward–facing dog to the tree. Both useful and inspiring, her art will raise a smile, whether you're a regular practitioner or a yoga novice, and will encourage even the creakiest reader to breathe, stretch, and bend like they never have before.

Marion Deuchars's distinctive and individual style has established her as one of the UK's leading visual creatives. Her lettering has appeared on the Royal Mail's stamps, in Jamie Oliver's cookbooks, in Cass Art's shop windows, the pages of the *Guardian*, and on numerous book covers; she has won Gold and Silver awards at the Art Directors Club NY and three D&AD yellow pencils. Along the way she has also written numerous books for artists young and old, including *Let's Make Some Great Art, Bob the Artist, Art Play,* and *Colour*; these have been translated into numerous languages, including French, German, Spanish, Italian, Catalan, Japanese, Chinese, Portugese, and Dutch.

ABRAMS

SELLING POINTS

DISTINCTIVE AND IMMEDIATE: The bestselling author of *Let's Make Great Art* and *Bob the Artist* takes on a new subject with a freshness that needs no explanation.

CUTE PACKAGE: Format, price, art, and titling work together to make the book ideal for point–of–sale placement and impulse gifting; the lay–flat binding makes it practical in use.

PERENNIAL TOPIC: Millions of people practice yoga at home and will welcome this fun new take, with its depictions of 60 poses and sequences.

SPECIFICATIONS

* Full-color illustrations throughout
* 80 pages
* WIDTH: 5 3/8" - 136mm
* HEIGHT: 7 3/8" - 187mm
* **Hardcover**

PUBLISHED MAR 2023

SPORTS

ISBN 9781837760121

US $12.99 CAN $16.99

How to Be a Fit Bird

- WRITTEN AND ILLUSTRATED BY MARION DEUCHARS

Previously Offered thru Other Distributors

Bestselling author–illustrator Marion Deuchars now takes her beloved bird through a daily workout in the natural sequel to *Yoga for Stiff Birds*



The perfect gift for anyone who prefers to be charmed—not bossed—into exercising. In this natural follow–up to the bestselling *Yoga for Stiff Birds,* Marion leads Bob the Bird through his daily workout. From holistic 10–minute workouts to more specific routines that focus on different parts of the body, her quirky characters and delightful hand–lettering bring a humor that stands out in this popular category. Say goodbye to workout dread and master the essential steps to fitness with a smile on your face. If this bird can do it, anyone can!

Marion Deuchars's distinctive style has established her as one of the UK's leading visual creatives: the winner of gold and silver awards at the Art Directors Club NY, and three D&AD yellow pencils. Her books include the bestselling *Yoga for Stiff Birds*, translated into more than 10 languages, and *Make Every Day Creative*; for younger readers, she has written many titles, including *Let's Make Some Great Art, Bob the Artist, Art Play,* and *Color.*

ABRAMS

SELLING POINTS

SEQUEL TO A BESTSELLER: The follow–up to *Yoga for Stiff Birds,* which has charmed readers around the world and been translated into 12 languages.

THE PERFECT GIFT: For gym lovers and haters alike.

CELEBRATED AUTHOR: Marion Deuchars's distinctive lettering and illustration has established her as one of the leading visual creatives.

WIDE APPEAL: *Yoga for Stiff Birds* has shown this charming, giftable approach works in both bookstores and specialty channels.

SPECIFICATIONS

* 60 color illustrations
* 80 pages
* WIDTH: 5 1/8" - 130mm
* HEIGHT: 7 1/8" - 181mm
* **Hardcover**

PUBLISHED JAN 2025

SPORTS

ISBN 9781837760503

US $12.99 CAN $16.99

AHOY COMICS™



CORDUROY ROAD #1 (of 5)



ON-SALE: 1/6/2027

FOC: 11/30/2026

WRITER: ERIC PALICKI
INTERIOR ART: CHRIS PETERSON

32 PAGE SADDLE STITCH



COVER BY ERICA HENDERSON
$4.99: 856470008509-00111



COVER BY ADAM MARKIEWICZ
$4.99: 856470008509-00121

Something strange is happening in Chicago, starting with the gruesome murders of the Suydam family. Enter Paul Corduroy, a P.I. and monster killer who handles cases the police can't—and who's about to learn a few shocking things about himself. Writer Eric Palicki, creator of *Atlantis Wasn't Built for Tourists* and *Black's Myth*, presents a brutal mix of mystery and paranormal action in the tradition of *Hack/Slash* and *Something is Killing the Children*.

1:3 UNLOCK VARIANT INCENTIVE

Retailers who order 3 or more copies of cover A (Henderson) can order unlimited copies of cover B (Markiewicz).

CORDUROY ROAD #1 (of 5)











THE TOXIC AVENGER VS. THE NOXIOUS OFFENDER #3 (of 5)



ON-SALE: 1/13/2027

FOC: 11/30/2026

WRITER: MATT BORS
INTERIOR ART: FELIPE SOBRIERO

32 PAGE SADDLE STITCH

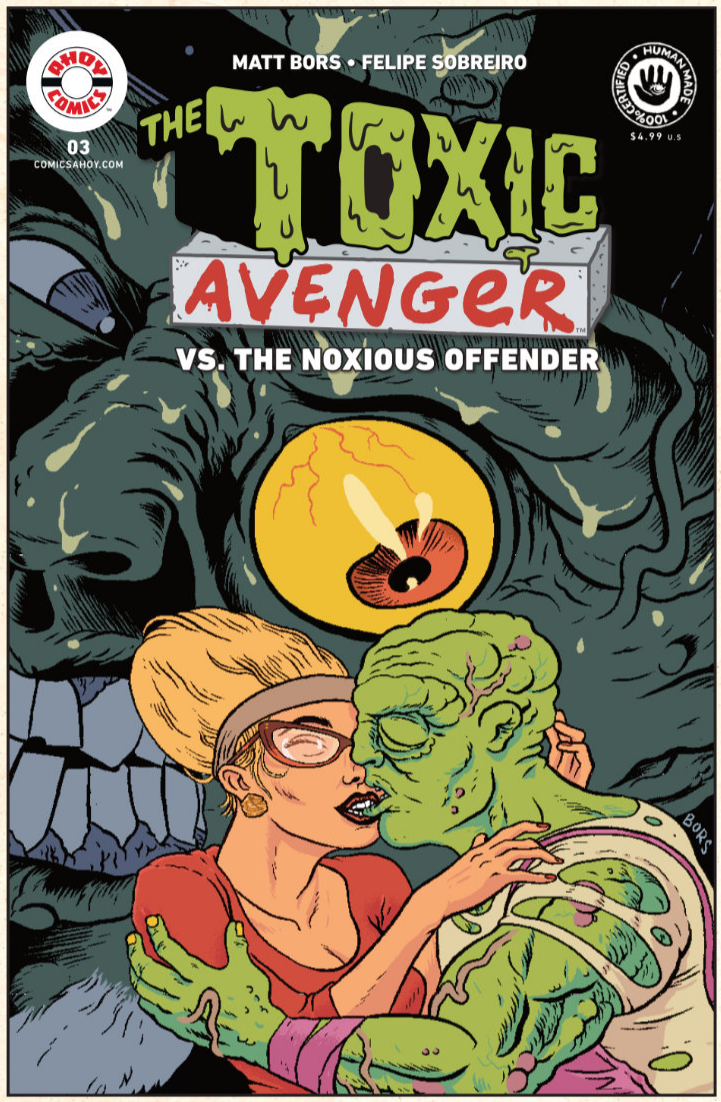

COVER A BY MATT BORS
$4.99: 856470008486-00311



COVER B TROMA PHOTO COVER
$4.99: 856470008486-00321

The Toxic Avenger is crushed into a cube and submerged, leaving the Noxious Offender free to torment the good people of Tromaville. But a third mop-wielding player makes their presence known, launching... the rise of CITIZEN TOXIE!

"Opinions differ on the Noxious Offender's methods, but of this I am certain: he is a colossal jerk, and when he comes to Tromaville the reader is in for a splatteringly good time."

—Arthur Wyatt (*Judge Dredd: A Better World*)

1:3 UNLOCK VARIANT INCENTIVE

Retailers who order 3 or more copies of cover A (Bors) can order unlimited copies of cover B (Troma Photo Cover).

MARVEL MASTERWORKS

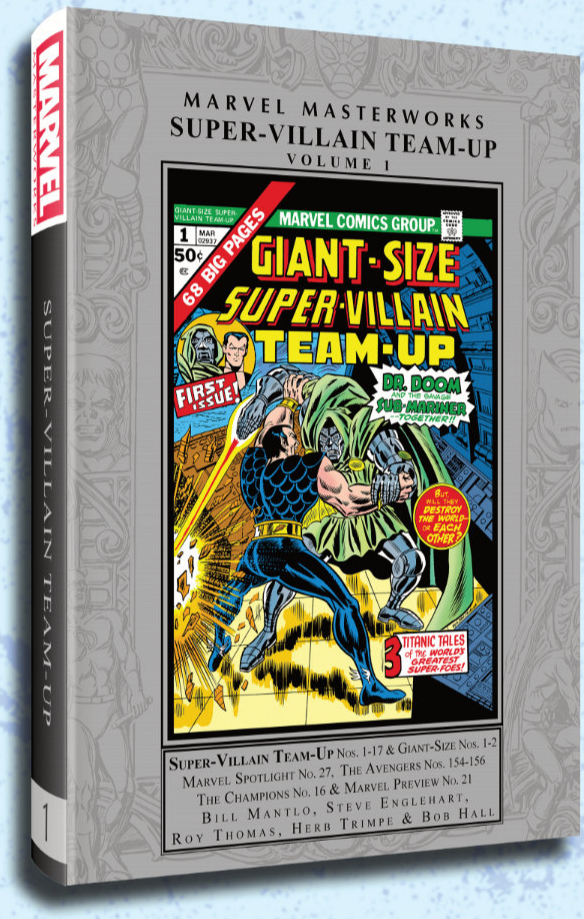

Standard Black and Silver Edition
ISBN: 978-1-951757-83-0

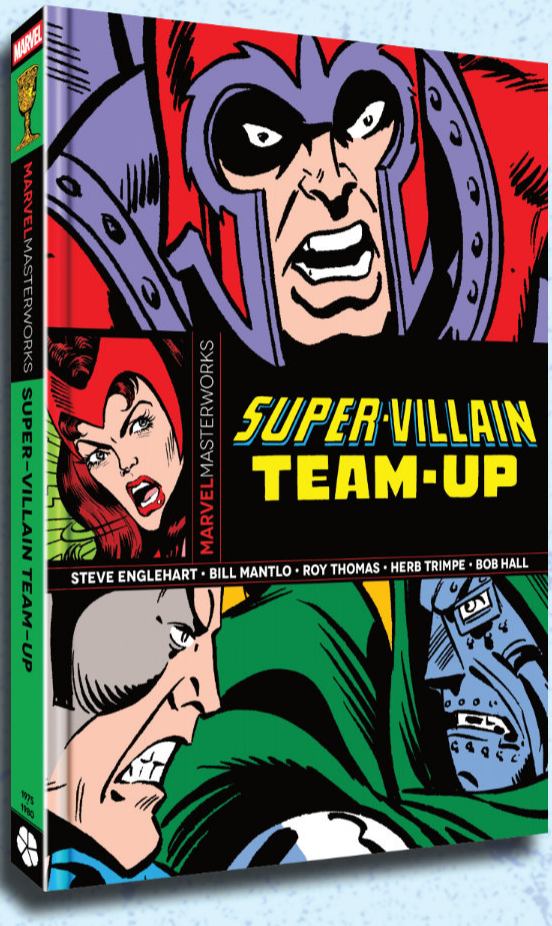

Clover Press Edition
ISBN: 978-1-951757-94-6

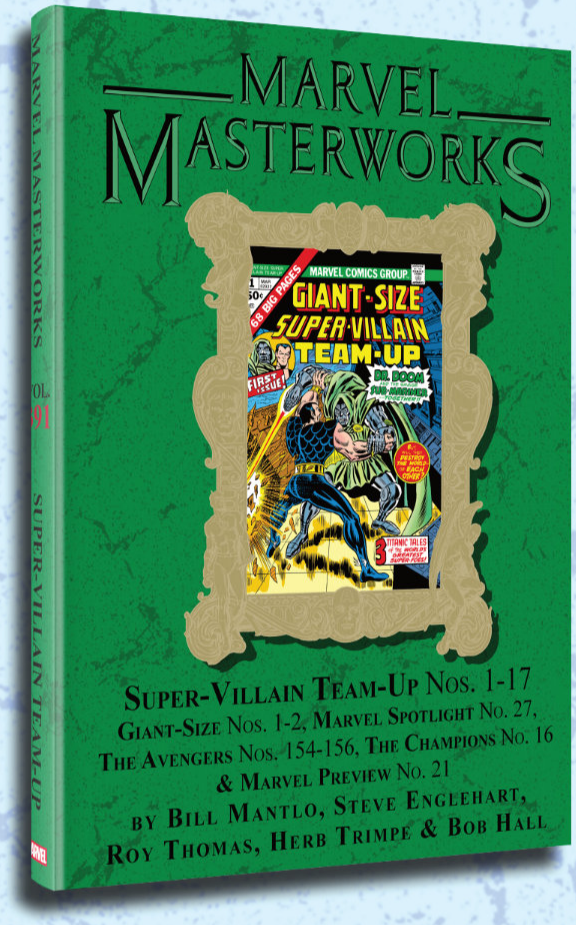

Direct Market Variant (Vol. 391)
ISBN: 978-1-951757-93-9

MARVEL MASTERWORKS: SUPER-VILLAIN TEAM-UP VOL. 1

Writers: **Bill Mantlo, Roy Thomas & Steve Englehart with Gerry Conway, Tony Isabella, Peter Gillis, Jim Shooter, Larry Lieber, Mark Gruenwald & Steven Grant**

Artists: **Bob Hall & Herb Trimpe with Mike Sekowsky, Sal Buscema, Keith Giffen, George Pérez, John Buscema, George Tuska, George Evans, Jim Mooney, Jim Shooter, Carmine Infantino, Arvell Jones, Steve Ditko, Larry Lieber & Frank Giacoia**

Cover: **Ron Wilson**

Doctor Doom stars in this classic Marvel series!

Doctor Doom and his notorious accomplices Namor and the Red Skull take the stage with *Super-Villain Team-Up*. *SVTU* gives you all the Marvel action you expect, but with wall-to-wall evil! This massive Marvel Masterworks collects the entire series — not to mention its complete tie-ins and crossovers. Egos explode and rivalries reign as Doom forces Namor into an unwanted alliance. The Atlantean doesn't take kindly to Doom's shotgun diplomacy, and total war breaks out, drawing in the Avengers. Then, the Red Skull takes over Latveria, and you better believe Doom will not be laying down arms. Magneto also has his own axe to grind, the Red Skull schemes to create a new Cosmic Cube and *SVTU's* Shroud stars in his own story, drawn by no less than Steve Ditko!

- **Freed from the usual hero-focused constraints, *SVTU* gives the bad guys full rein delivering shocking stories.**
- **Doom's machinations ripple across the Marvel Universe with surprising effects.**
- **Collecting the complete series and its tie-ins.**

Collecting GIANT-SIZE SUPER-VILLAIN TEAM-UP (1975) 1-2, SUPER-VILLAIN TEAM-UP (1975) 1-17, MARVEL SPOTLIGHT (1971) 27, THE AVENGERS (1963) 154-156, THE CHAMPIONS (1975) 16 and material from MARVEL PREVIEW (1975) 21.

Hardcover | 520 pages | Full Color | 7" x 10" | Rated T | $100.00 | Advanced solicited for a 2/24/2027 release

MARVEL
© 2026 MARVEL

MARVEL MASTERWORKS

MARVEL MASTERWORKS: SUPER-VILLAIN TEAM-UP VOL. 1









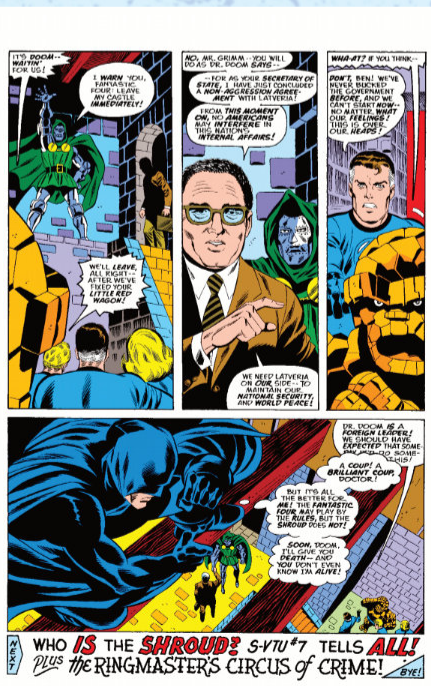

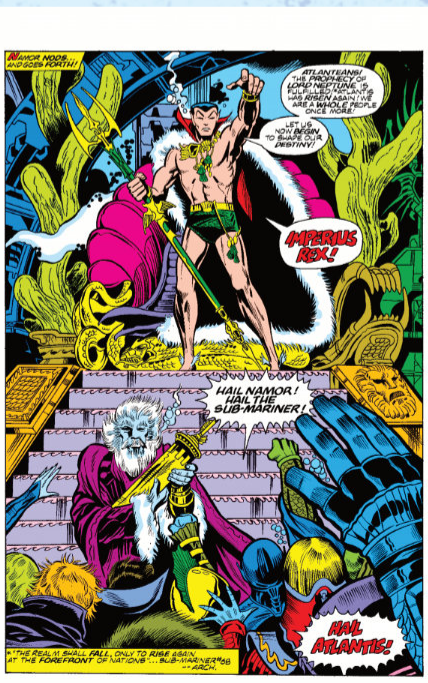

MARVEL
© 2026 MARVEL

MARVEL MASTERWORKS

MARVEL MASTERWORKS: SUPER-VILLAIN TEAM-UP VOL. 1





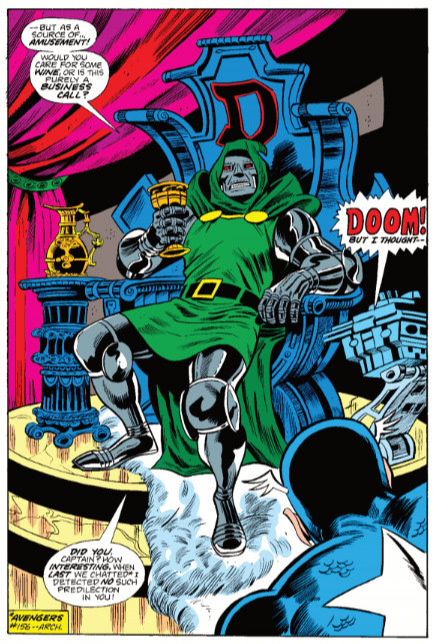

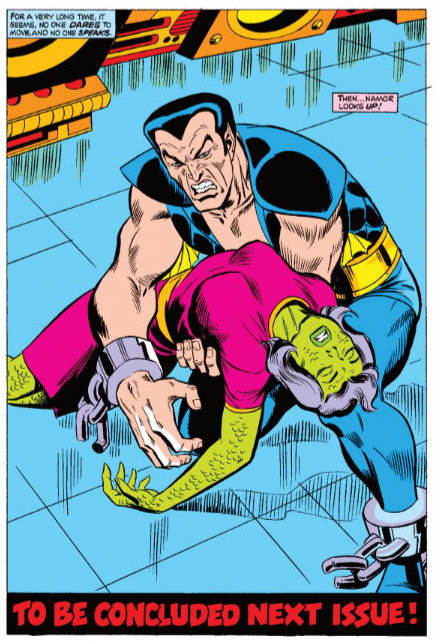



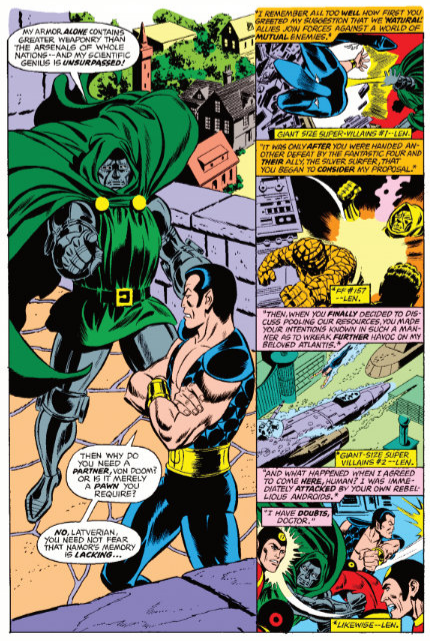

MARVEL
© 2026 MARVEL

MARVEL MASTERWORKS



Standard Black and Silver Edition
ISBN: 978-1-951757-80-9

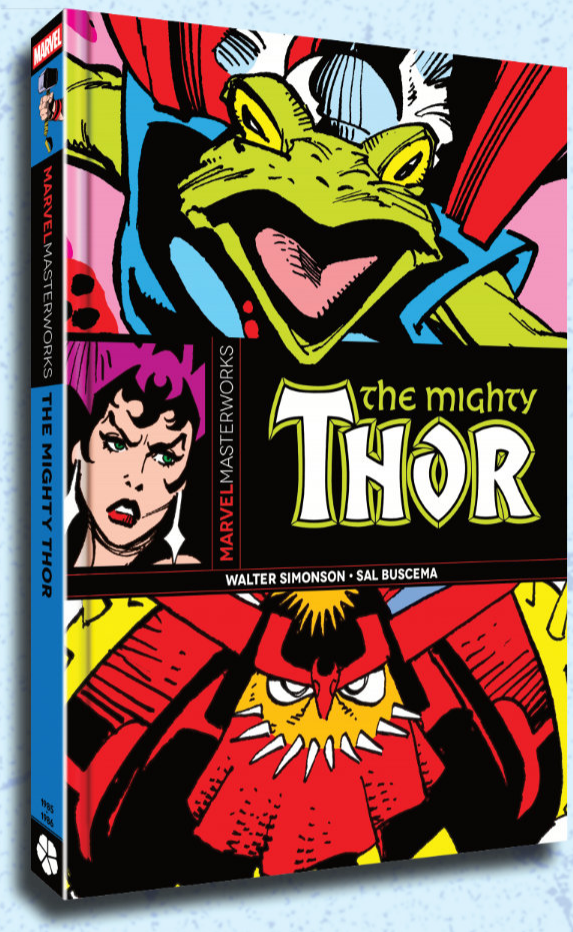

Clover Press Edition
ISBN: 978-1-951757-96-0

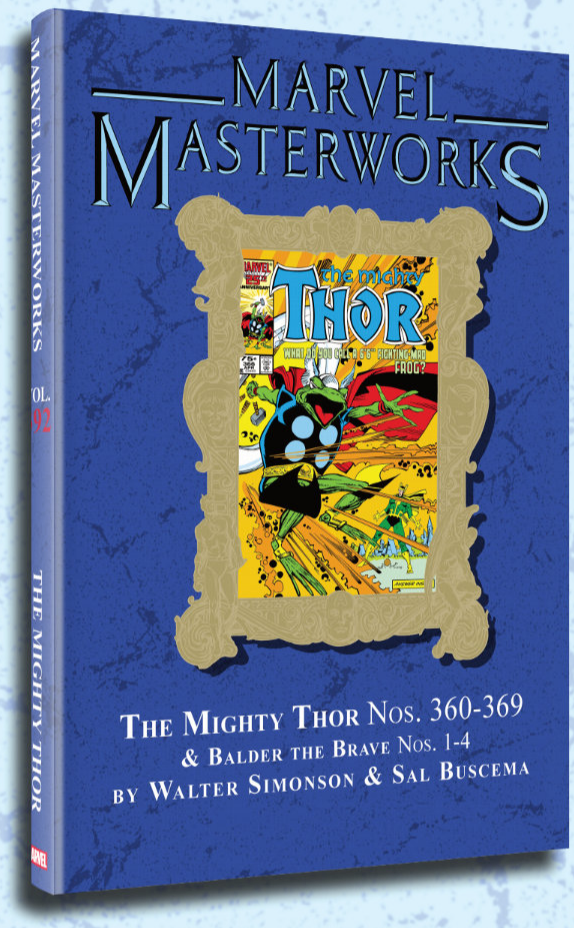

Direct Market Variant (Vol. 392)
ISBN: 978-1-951757-95-3

MARVEL MASTERWORKS: THE MIGHTY THOR VOL. 25

Writers: **Walter Simonson**
Artists: **Walter Simonson & Sal Buscema**
Cover: **Walter Simonson**

Restored from Walter Simonson and Sal Buscema's original art, these Marvel classics look better than ever.

Writer/artist Walter Simonson continues spinning all-time classic *Thor* tales! The God of Thunder leads an army into Hel itself to rescue innocent souls trapped by Malekith. Unsurprisingly, the ruler of this realm of bones doesn't take lightly to invaders. In the ensuing battle, Hela's withering touch scars Thor forever, and the Executioner makes an iconic stand. This was a worthy quest, but Asgard stands in ruins without a leader. Loki hatches one of his greatest schemes yet to keep Thor from gaining the throne — he turns him into a frog! But a Frog of Thunder is still worthy, and this fan-favorite story is an absolute joy in Simonson's expert hands. Meanwhile, Balder must decide whether his loyalties reside with his heart or his people.

- **With a mythic sweep, driving subplots and fantastic characterization, Simonson's *Thor* is an evergreen classic every Marvel fan should have in their library.**
- **The Frog of Thunder showcases Simonson's ability to take an outrageous concept and turn it into one of the most charming and fun Marvel tales ever told.**
- **The *Marvel Masterworks* faithfully restore the original comics' coloring.**

Collecting THE MIGHTY THOR (1966) 360-369 and BALDER THE BRAVE (1985) 1-4.

Hardcover | 368 pages | Full Color | 7" x 10" | Rated T | $80.00 | Advanced solicited for a 3/31/2027 release

MARVEL
© 2026 MARVEL

MARVEL MASTERWORKS

MARVEL MASTERWORKS: THE MIGHTY THOR VOL. 25



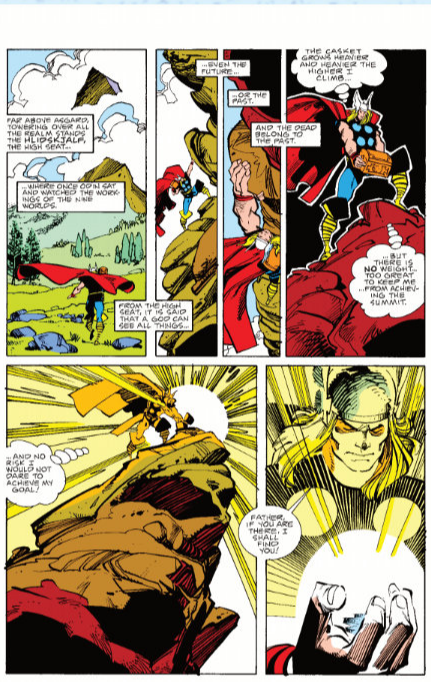





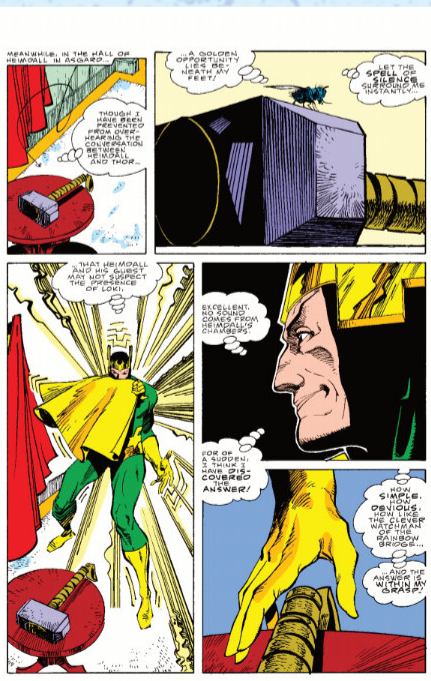



MARVEL
© 2026 MARVEL

CLOVER PRESS @Clover_Press /CloverPressUS @Clover_Press www.CloverPress.us

MARVEL MASTERWORKS

MARVEL MASTERWORKS: THE MIGHTY THOR VOL. 25

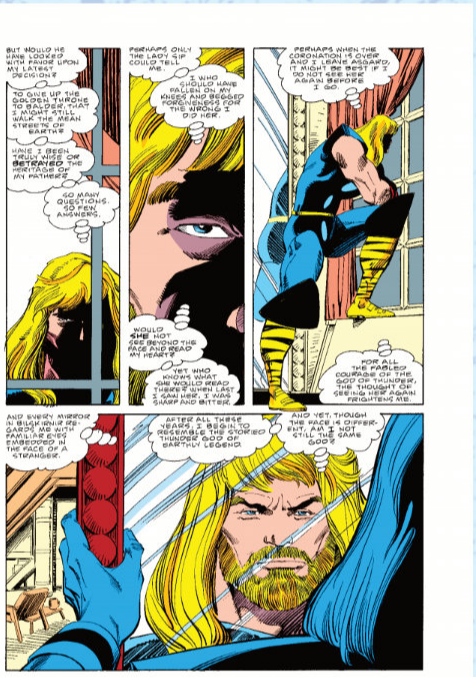



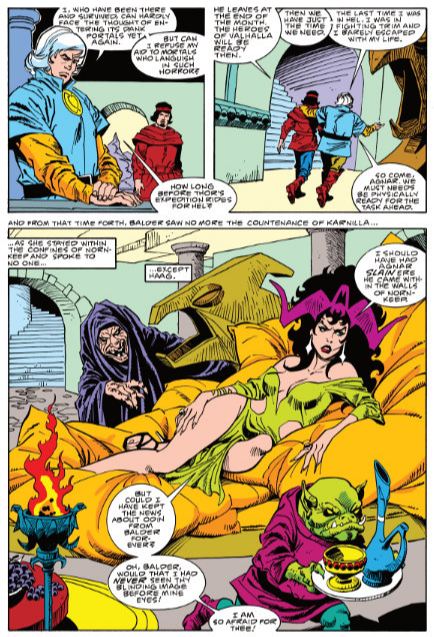

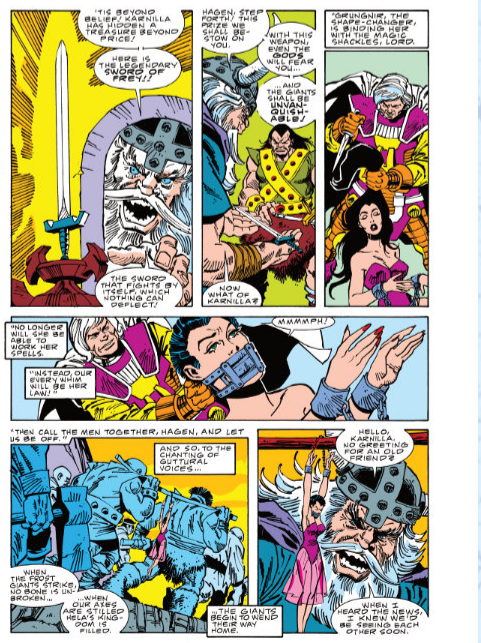



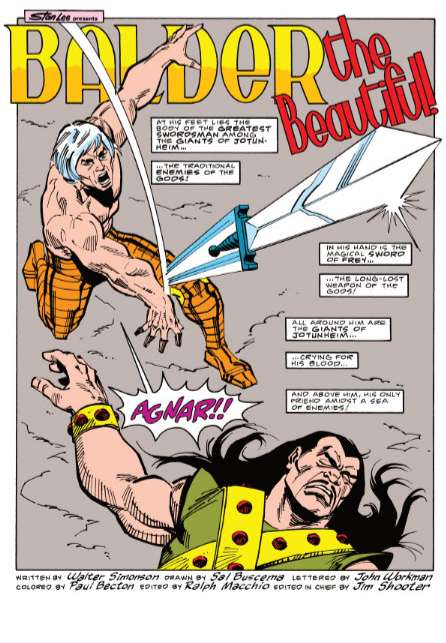

MARVEL
© 2026 MARVEL
CLOVER PRESS

MARVEL MASTERWORKS

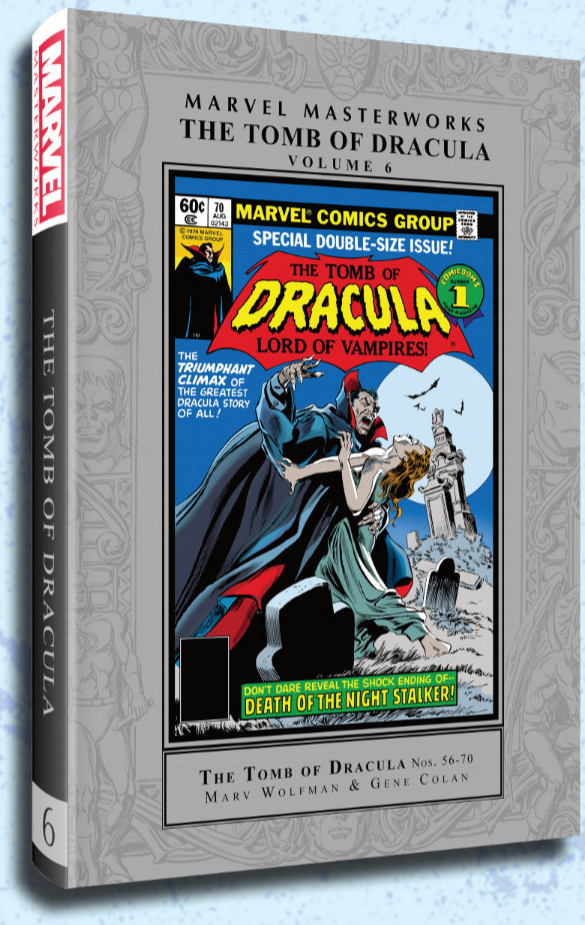

Standard Black and Silver Edition
ISBN: 978-1-951757-81-6

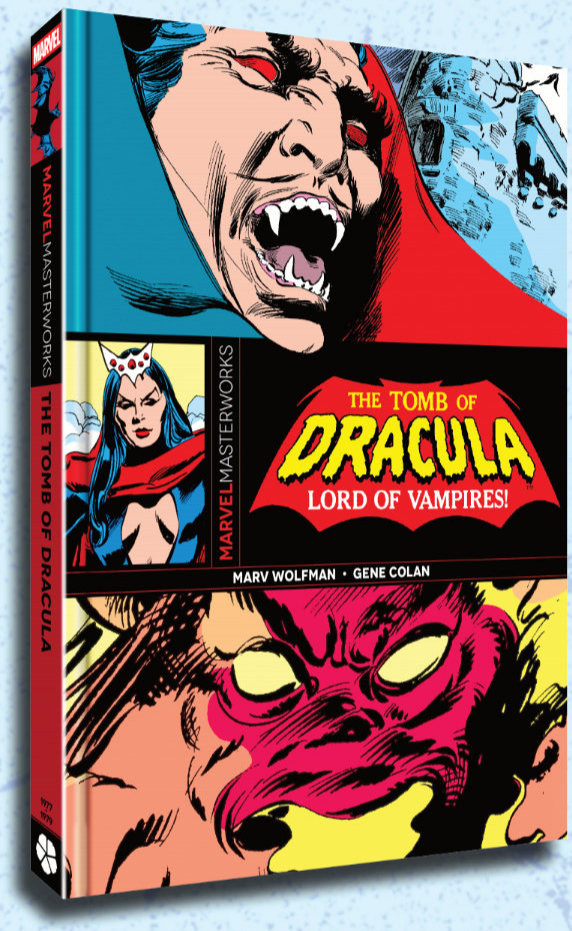

Clover Press Edition
ISBN: 978-1-951757-98-4

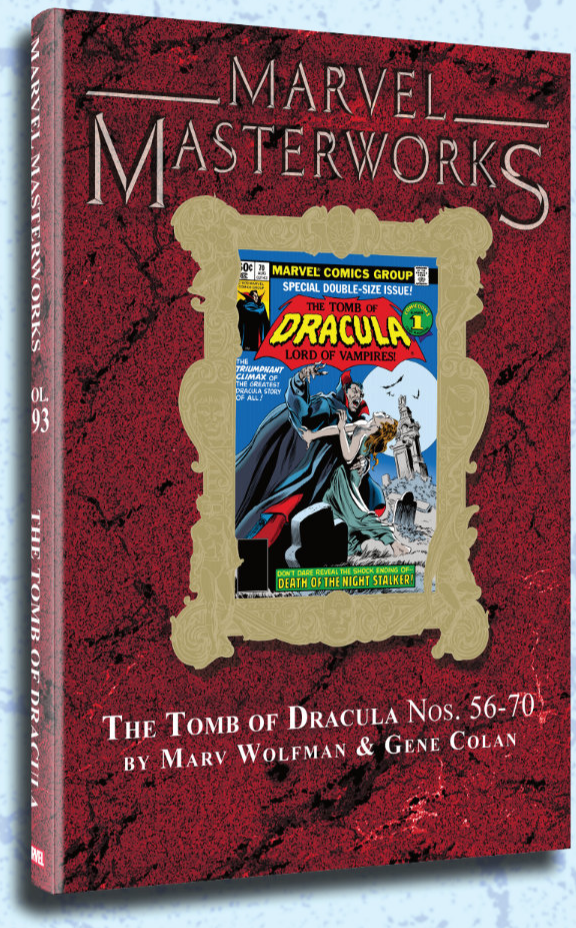

Direct Market Edition (Vol. 393)
ISBN: 978-1-951757-97-7

MARVEL MASTERWORKS: THE TOMB OF DRACULA VOL. 6

Writer: **Marv Wolfman**
Artist: **Gene Colan**
Cover: **Gene Colan**

High-stakes storytelling pulls long-running characters like Quincy Harker, Rachel van Helsing and Blade into a final reckoning that leaves no one untouched.

Marv Wolfman, Gene Colan and Tom Palmer are at their peak here, weaving their ongoing saga with key side stories and the return of old allies in masterful fashion. Quincy Harker and his vampire hunters have long fought to end Dracula's undead reign, but their mission takes a brutal turn when the Count's son is killed in the crossfire. If you thought the Lord of Vampires knew no limits before, prepare to be shocked by his wrath! As the greatest horror series of the 1970s drives toward its conclusion, Dracula confronts his maker — Satan himself — who renders him human. Sunlight doesn't suit Dracula, but Lilith has no interest in restoring his fangs. Someone will, though, and when our heroes face him in their final battle not everyone is coming out alive.

- **The death of Dracula's son ignites one of the Count's most fearsome and personal rampages, reshaping every alliance in the book.**
- **Marv Wolfman, Gene Colan and Tom Palmer collaborated on every issue of Tomb of Dracula over an unbroken six-year run.**
- **With extensive access to original art, the restoration in this Marvel Masterworks presents these stories with greater fidelity than ever before!**

Collecting THE TOMB OF DRACULA (1972) 56-70.

Hardcover | 336 pages | Full Color | 7" x 10" | Rated T | $80.00 | Advanced solicited for a 4/28/2027 release

© 2026 MARVEL

MARVEL MASTERWORKS

MARVEL MASTERWORKS: THE TOMB OF DRACULA VOL. 6



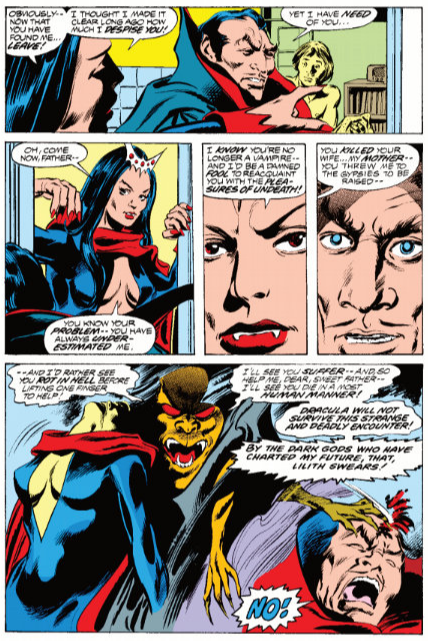





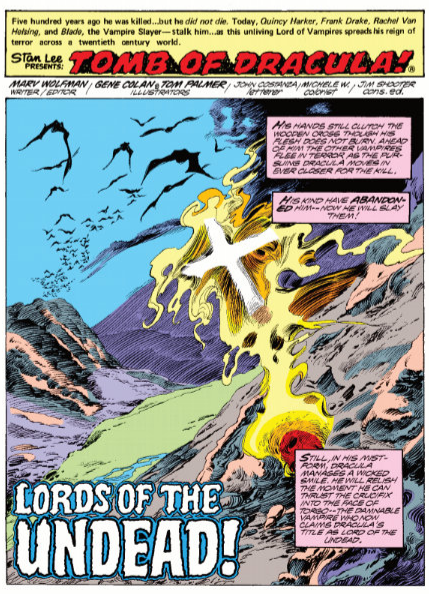

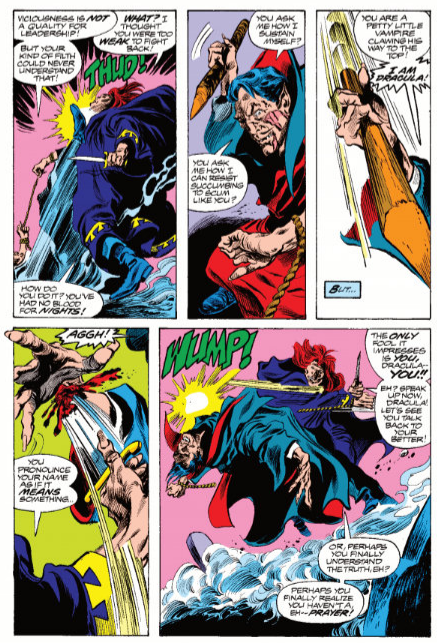

MARVEL
© 2026 MARVEL

MARVEL MASTERWORKS

MARVEL MASTERWORKS: THE TOMB OF DRACULA VOL. 6



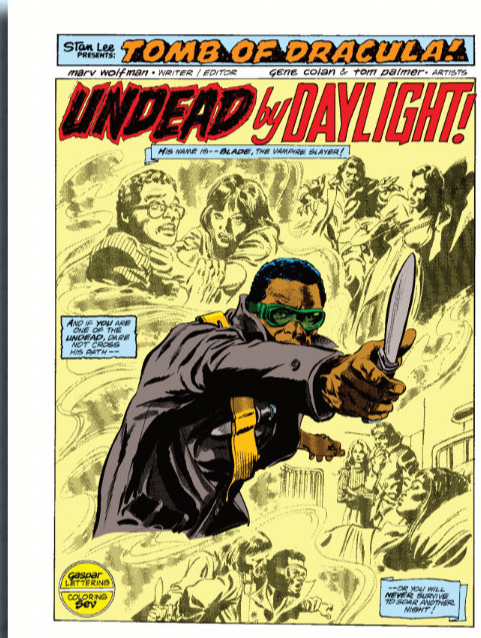









MARVEL
© 2026 MARVEL
CLOVER PRESS



VINTAGE MARVEL POSTERS BACK IN PRINT FOR THE FIRST TIME IN OVER 30 YEARS!

ADORN YOUR WALLS WITH THESE CLASSIC POSTERS FEATURING MARVEL'S GREATEST MUTANTS AND ASGARDIANS!

THE UNCANNY X-MEN POSTER 1990 BY JIM LEE AND SCOTT WILLIAMS (SIX PACK)

Artists: **Jim Lee & Scott Williams**

Originally released in 1990 as a set of three separate posters (Marvel Press Posters #85-87), this poster is now available once again as one stunning 24" x 36" horizontal poster.

Full Color | 24" x 36" | ISBN: 979-8-951577-37-5
$150.00 | Advanced solicited for a 2/3/2027 release

THE MIGHTY THOR POSTER 1986 BY JOE JUSKO (SIX PACK)

Artist: **Joe Jusko**

Originally released in 1986 as Marvel Press Poster #22, this poster is available once again as a beautiful 24" x 36" vertical poster.

Full Color | 24" x 36" | ISBN: 979-8-951577-36-8
$150.00 | Advanced solicited for a 3/31/2027 release

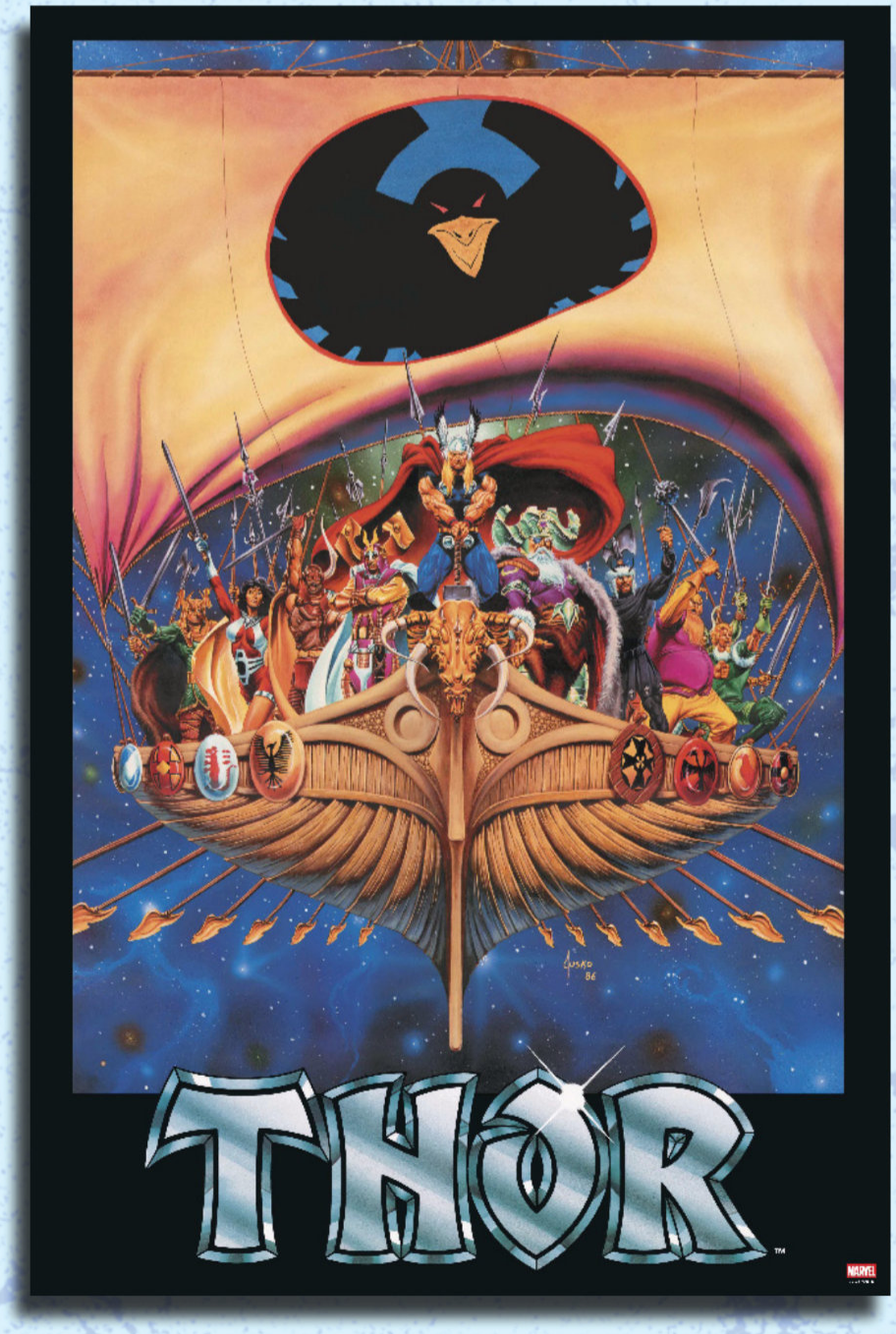

MARVEL

© 2026 MARVEL

CLOVER PRESS®

the AMAZING SPIDER-MAN

THE CLASSIC NEWSPAPER COMICS



IN SOFTCOVER FOR THE FIRST TIME! IN A DIE-CUT VERTICAL SLIPCASE!

THE AMAZING SPIDER-MAN: THE CLASSIC NEWSPAPER COMICS—1983

Writer: **Stan Lee**
Artist: **Fred Kida & Floro Dery**
Cover: **Fred Kida & Floro Dery**

Clover Press and The Library of American Comics' new deluxe softcover slipcase series, collecting all of Marvel's *The Amazing Spider-Man* classic newspaper comics. Each volume collects a full year of newspaper strips, from January 1 through December 31. Every edition is printed in an 11" x 8.5" landscape format softcover book that slides into a vertically oriented die-cut slipcase!

The spectacular Spider-Man returns in nonstop newspaper strip action for 1983, with Stan Lee teaming with illustrators Fred Kida and Floro Dery! Each strip is reprinted just as readers experienced them nationwide, with the full-color Sunday pages integrated with the dailies!

The '83 strips begin as Spider-Man's world expands from Manhattan to the depths of the sea in Atlantis, where Peter Parker becomes trapped by Namor the Sub-Mariner! From there, bizarre mysteries unfold when Aunt May and other New Yorkers are hypnotized into becoming criminals by a mysterious video game, and Peter wrestles with the idea of revealing his secret identity only to lose his memory after crossing paths with a dangerous new foe, The Eliminator!

Softcover w/slipcase | 160 pages | B&W and Color | 11" x 8.5" | 978-1-951757-74-8 | $29.99 | Advanced solicited for a 2/17/2027 release.

MARVEL
© 2026 MARVEL

CLOVER PRESS®

THE LIBRARY OF AMERICAN COMICS

the AMAZING SPIDER-MAN

THE CLASSIC NEWSPAPER COMICS



IN SOFTCOVER FOR THE FIRST TIME! IN A DIE-CUT VERTICAL SLIPCASE!

THE AMAZING SPIDER-MAN: THE CLASSIC NEWSPAPER COMICS—1984

Writer: **Stan Lee**
Artist: **Fred Kida & Floro Dery**
Cover: **Fred Kida & Floro Dery**

Clover Press and The Library of American Comics' new deluxe softcover slipcase series, collecting all of Marvel's *The Amazing Spider-Man* classic newspaper comics. Each volume collects a full year of newspaper strips, from January 1 through December 31. Every edition is printed in an 11" x 8.5" landscape format softcover book that slides into a vertically oriented die-cut slipcase!

The thrills continue for the sensational Spider-Man newstrips in 1984 written by Stan Lee and illustrated by Fred Kida and Floro Dery! Each strip is reprinted just as readers experienced them nationwide, with the full-color Sunday pages integrated with the dailies!

This year begins with a complicated love affair for the webhead as he becomes romantically involved with Dolly Norbert, a woman who should be his enemy. Next, a man pretending to be Spider-Man publicly claims the hero's identity, putting himself in danger when he attracts the attention of the ruthless villain Klug Manton. Finally, Spider-Man faces an international terrorist organization known as Dar Harat!

Softcover w/slipcase | 160 pages | B&W and Color | 11" x 8.5" | 978-1-951757-75-5 | $29.99 | Advanced solicited for a 4/21/2027 release.

MARVEL
© 2026 MARVEL

CLOVER PRESS

THE LIBRARY OF AMERICAN COMICS

the AMAZING SPIDER-MAN

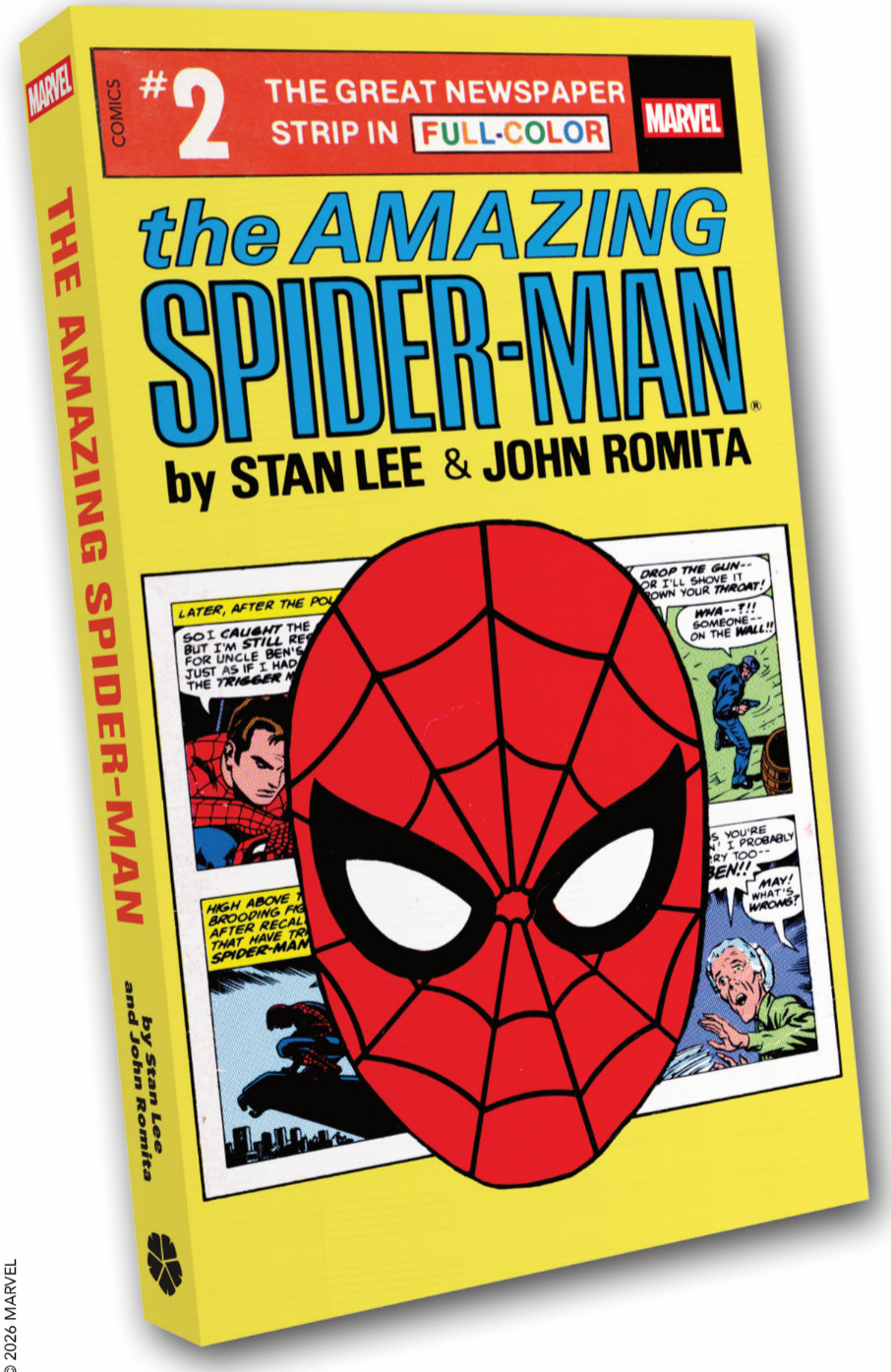





AMAZING SPIDER-MAN POCKETBOOK FACSIMILE VOL. 2

Writer: **Stan Lee** | Artist: **John Romita** | Cover: **John Romita**

A facsimile reprint of *The Amazing Spider-Man* pocket book volume 2 first published in 1980! This book retains the 4.5" x 7" trim size and 160 page count of the original printing, and features stories from the first years of the newspaper strip!

Softcover | 160 pages | Full Color | 4" x 7" | 979-8-951577-18-4 | $14.99 | Advanced solicited for a 1/13/2027 release.

© 2026 MARVEL

MARVEL

CLOVER PRESS

the AMAZING SPIDER-MAN

THE CLASSIC NEWSPAPER COMICS



1977 - ISBN: 978-1-951757-11-3



1978 - ISBN: 978-1951757-12-0



1979 - ISBN: 978-1951757-13-7

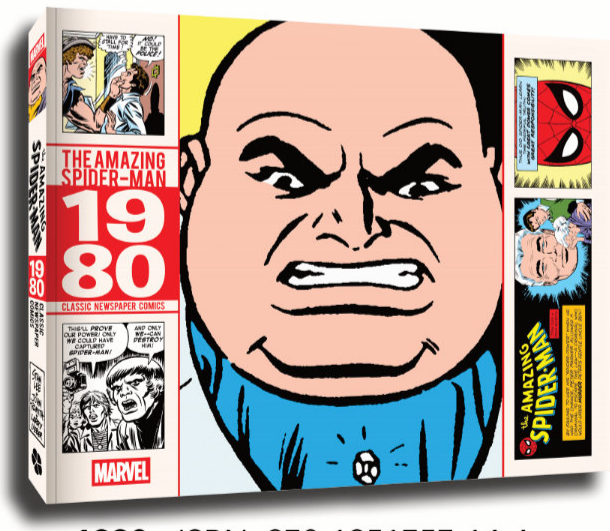

1980 - ISBN: 978-1951757-14-4



1981 - ISBN: 978-1951757-15-1



1982 - ISBN: 978-1951757-16-8

RE-ORDER ALL PREVIOUS VOLUMES!

ALL VOLUMES: Softcover w/slipcase | 160 pages | B&W and Color | 11" x 8.5" | $29.99

MARVEL

© 2026 MARVEL

CLOVER PRESS

THE LIBRARY OF AMERICAN COMICS

DICK TRACY®

COLLECTION
BY CHESTER GOULD



© 2026 TRIBUNE MEDIA SERVICES

DICK TRACY COLLECTION—1963

Writer: **Chester Gould**
Artist: **Chester Gould**
Cover: **Howie Noel**

Clover Press and The Library of American Comics' new deluxe softcover slipcase series, collecting all of Chester Gould's *Dick Tracy* newspaper strip. Every volume collects a full year of newspaper strips, from January 1 through December 31. Each book is printed in an 11" x 8.5" landscape format softcover book that slides into a vertically oriented die-cut slipcase!

The criminal underworld is after Junior after one of his police sketches sent one of their own up the river. Tracy must step in to save a talking raven that has become a stool pigeon! Diet Smith and Sparkle Plenty get tangled up in a kidnapping mystery and narcotics smuggling ring that involves a painting ape! Plus, you'll never guess who Diet Smith brought back from outer space! These are some of Dick Tracy's most bizarre cases yet! This volume features a cover by *Dick Tracy* newspaper strip artist Howie Noel!"

Softcover w/slipcase | 160 pages | B&W | 11" x 8.5" | 978-1-951757-22-9 | $29.99 | Solicited for a 1/20/2027 release.

CLOVER PRESS®

THE LIBRARY OF AMERICAN COMICS

DICK TRACY®

COLLECTION
BY CHESTER GOULD

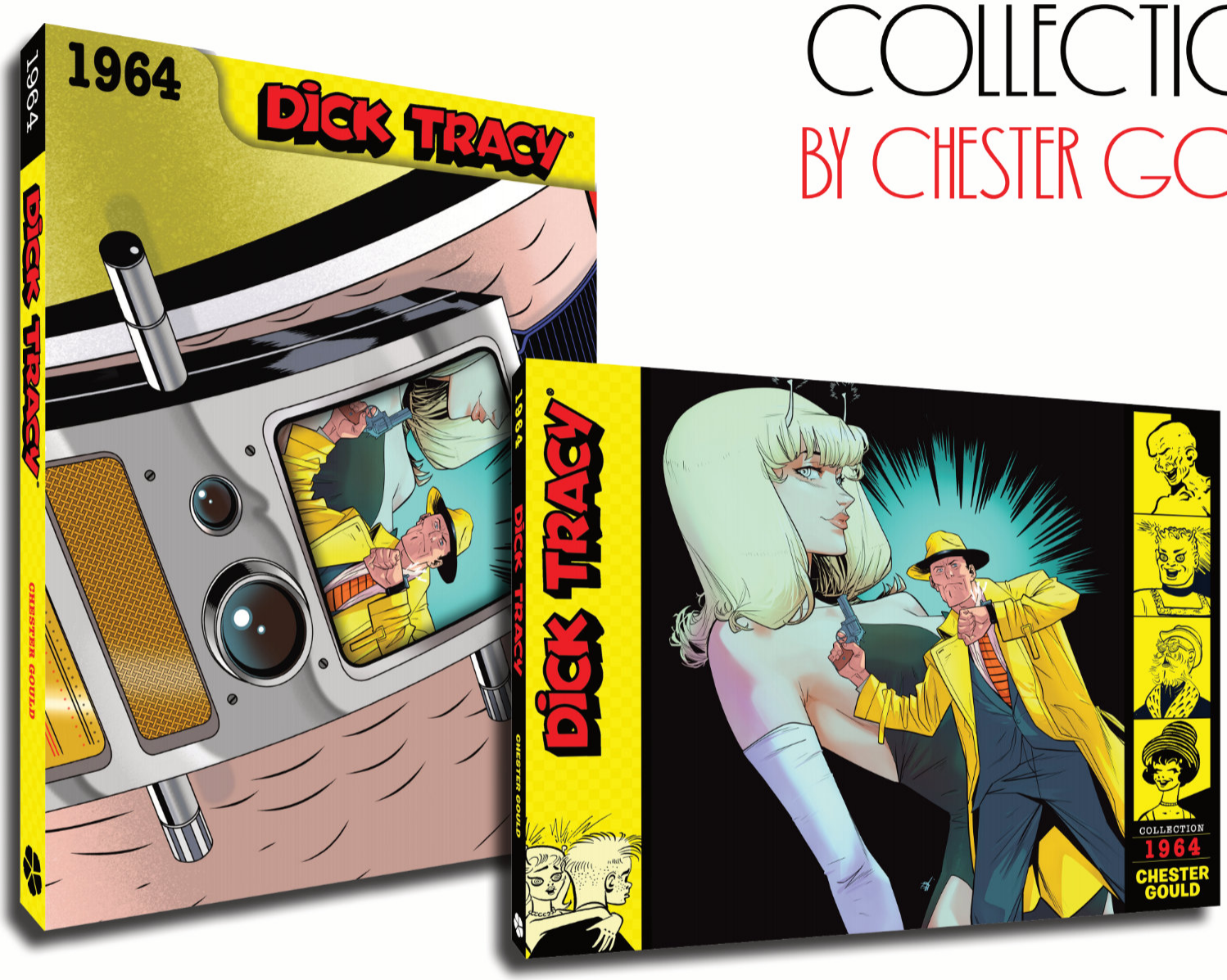

© 2026 TRIBUNE MEDIA SERVICES

DICK TRACY COLLECTION—1964

Writer: **Chester Gould**
Artist: **Chester Gould**
Cover: **Daniel Hillyard**

Introducing Clover Press and The Library of American Comics' new deluxe softcover slipcase series, collecting all of Chester Gould's *Dick Tracy* newspaper strip. Every volume collects a full year of newspaper strips, from January 1 through December 31. Each book is printed in an 11" x 8.5" landscape format softcover book that slides into a vertically oriented die-cut slipcase!

Dick Tracy becomes one of the first humans to walk on the moon! But he only went to the moon to search for Junior who flew the coupe with his new fiancée—The Moon Maiden! Wedding bells are in the air, and Tracy must divide his time between helping Junior with his upcoming wedding and solving the mystery of the skeleton hidden in an elm tree! Plus, Chester Gould and his assistants make a guest appearances as Chet Jade and the Sawdust Boys! This volume features a new Moon Maiden cover by Daniel (*Plastic, Narcos*) Hillyard!

Softcover w/slipcase | 160 pages | B&W | 11" x 8.5" | 978-1-951757-90-8 | $29.99 | Solicited for a 3/17/2027 release.

CLOVER PRESS®

THE LIBRARY OF AMERICAN COMICS

DICK TRACY®

COLLECTION BY CHESTER GOULD

FILL IN YOUR COLLECTION WITH ALL OF THESE VOLUMES!

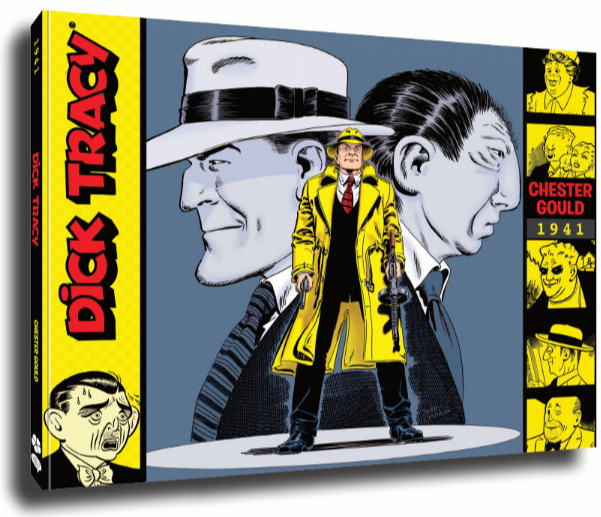

1941 - Cover by Jerry Ordway
ISBN: 978-1951757-17-5

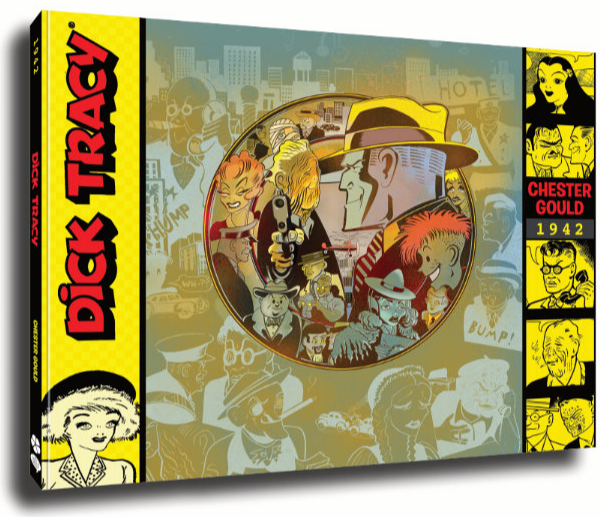

1942 - Cover by Stewart Kenneth Moore
ISBN: 978-1951757-18-2



1943 - Cover by John K. Snyder III
ISBN: 978-1951757-19-9



1944 - Cover by Juan José Ryp
ISBN: 978-1951757-54-0



1961 - Cover by Cat Staggs
ISBN: 978-1951757-20-5



1962 - Cover by Brent Schoonover
ISBN: 978-1951757-21-2

© 2026 TRIBUNE MEDIA SERVICES

DICK TRACY COLLECTION

Each volume in this deluxe softcover slipcase series collects a full year of Chester Gould's *Dick Tracy* newspaper strip, from January 1 through December 31. Each book is printed in an 11" x 8.5" landscape format softcover book that slides into a vertically oriented die-cut slipcase!

CLOVER PRESS®

THE LIBRARY OF AMERICAN COMICS

"Stunning"— IGN

REMINISCENT
ZERONIS ART

REMINISCENT: ZERONIS ART

Reminiscent: Zeronis Art is a stunning art book showcasing the signature work of one of the most celebrated character and concept artists in modern gaming—Paul "Zeronis" Kwon!

Zeronis's work centers on beautifully rendered, anime-inspired characters who feel both powerful and poised, blending grace, strength, and emotional depth into every design. This volume brings together a breathtaking range of illustrations spanning years of artistic growth.

This 152-page deluxe hardcover book presents a wide-ranging selection of Zeronis's art across professional projects, fan art, and personal pieces, offering a rare look at his creative evolution.

Hardcover | 160 pages | Full Color | 10" x 10" | $49.99 | 979-8-951577-27-6 | Solicited for a 2/10/2027 release.



"This new collection of tales scratches all those itches and will keep you up until you've devoured every last word."
—DAVID DASTMALCHIAN

"One of my favorite writers these days is Steve Niles, and arguably his most inventive, compelling character is Cal McDonald."
—JOHN CARPENTER



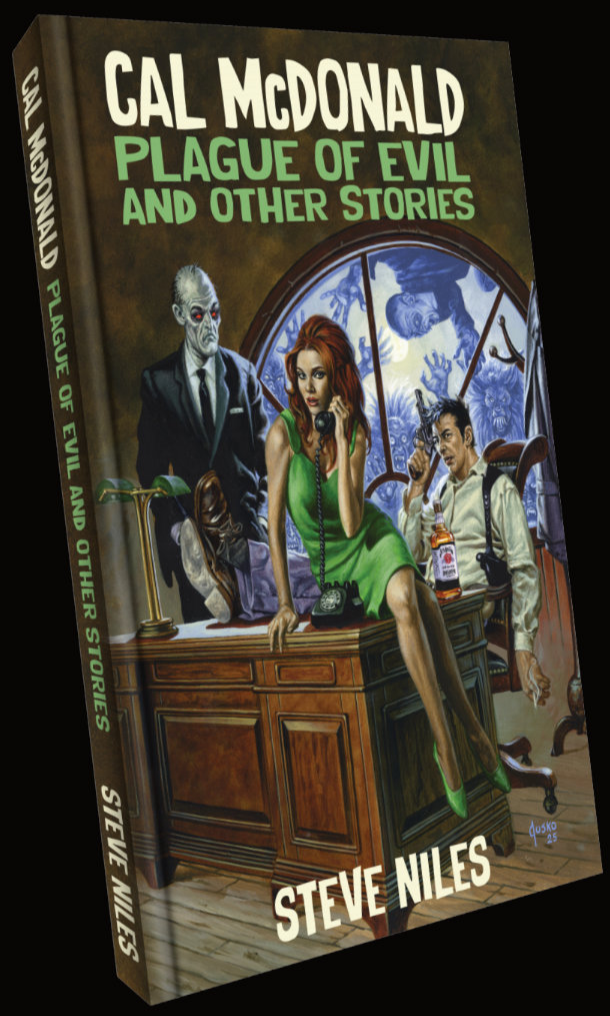

CAL MCDONALD: PLAGUE OF EVIL AND OTHER STORIES

Writer: **Steve Niles**
Artist: **Cat Staggs, Liam Sharp, Scott Morse, Chris Mitten, Gyula Nemeth, Steven Russell Black, Francesco Francavilla, Alison Sampson, Damien Worm**
Cover: **Joe Jusko**

From legendary horror writer Steve Niles, creator of *30 Days of Night*, comes *Cal McDonald: Plague of Evil and Other Stories*, a new short prose story collection starring his cult-favorite paranormal detective, Cal McDonald. In the tradition of Mickey Spillane and Raymond Chandler, Niles sends Cal on a strange journey through a Los Angeles populated by monsters, freaks, ghouls, and all kinds of new creatures hell-bent on causing chaos.

This 280 page hardcover prose book collects ten new *Cal McDonald* stories, featuring a foreword by acclaimed actor and horror creator David Dastmalchian, and a stunning painted cover by master illustrator Joe Jusko.

The book also includes chapter illustrations by an incredible lineup of artists, including Cat Staggs, Liam Sharp, Scott Morse, Chris Mitten, Gyula Nemeth, Steven Russell Black, Francesco Francavilla, Alison Sampson, and Damien Worm, each adding their own signature style to Cal McDonald's world of hard-boiled horror.

Hardcover | 280 pages | B&W | 6.5" x 9" | $29.99 | 979-8-951577-34-4 | Solicited for a 2/24/2027 release.

CSN

Curating the best new products since 1987.



NEW ISSUE EVERY WEEK

It's marketing for your store that works.



COMIC SHOP NEWS

- **Exclusive Content.**
- **Covering a greater variety of products.**

Last of the original 'zines. Better than ever.

November 2026 For January 2027 Pre-Orders



Comic Shop News Issue #2055
FOC Date: 11/30/2026
In-Store Date: 01/06/2027
UPC: 64924187776905512



Comic Shop News Issue #2056
FOC Date: 11/30/2026
In-Store Date: 01/13/2027
UPC: 64924187776905612



Comic Shop News Issue #2057
FOC Date: 12/14/2026
In-Store Date: 01/20/2027
UPC: 64924187776905712



Comic Shop News Issue #2058
FOC Date: 12/14/2026
In-Store Date: 01/27/2027
UPC: 64924187776905812

COMIC SHOP NEWS

New design, exclusive content and a wider variety of pre-orders & products covered each week. At pennies an issue, it's the least expensive way to get new customers in the door, grow your sales and keep folks coming back every Wednesday.

www.csnpress.com

ISSUE #78 • OCTOBER 2026 DC.COM

DC CONNECT

JANUARY 2027



© & ™ DC.

PORNSAK PICHETSHOTE AND BELÉN ORTEGA INTRODUCE THE ABSOLUTE BLACK CANARY IN A BRAND-NEW ONE SHOT!





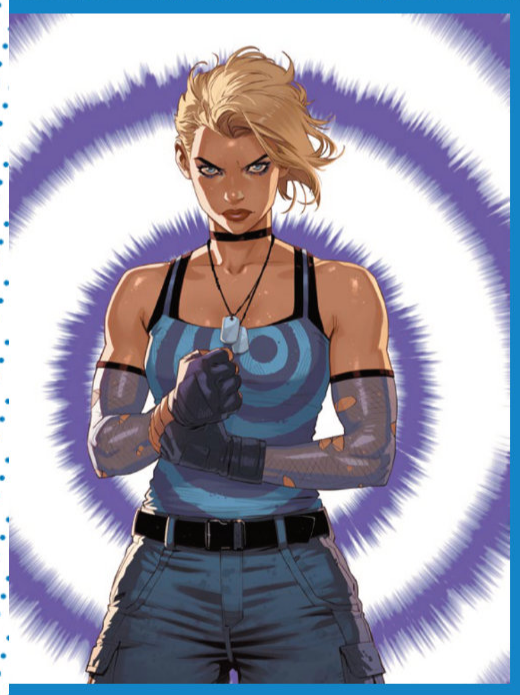



DC CONNECT #78

OCTOBER 2026 / Soliciting comics on sale in JANUARY 2027

WHAT'S INSIDE

ALL IN #1

- The All In Saga continues with a brand-new special by Ram V, Alex Paknadel, and Joan Urgell in *DC All In Saga: New Gods* #1!
- Fraction and Jiménez continue their epic run on Batman as Phantom Lord takes center stage in *Batman* #17!
- Joshua Williamson and Dan Mora dive into the world of Superboy-Prime in an all-new special, *Superboy-Prime Special* #1!
- The Year of Wonder begins as Louise Simonson and Cian Tormey take on Wonder Woman in *Wonder Woman* #41!

ABSOLUTE UNIVERSE #8

- Spinning out of the pages of *Absolute Green Arrow* comes a brand new special, *Absolute Black Canary* #1 by Pornsak Pichetshote and Belen Ortega!
- Silver Swan and Doctor Psycho in *Absolute Wonder Woman* #28!
- *Absolute Batman* #26 dives deep into Barbara Gordon and her obsession with solving her father's murder!

ACROSS THE DC UNIVERSE #19

- Black Lightning celebrates 50 years in a brand-new special, *DC Power: Black Lightning 50th Anniversary Special* #1!
- Adam Smith and Bob Quinn delve into the dark side of 1950s Hollywood with a new Vertigo series, *Hide nor Hair*!

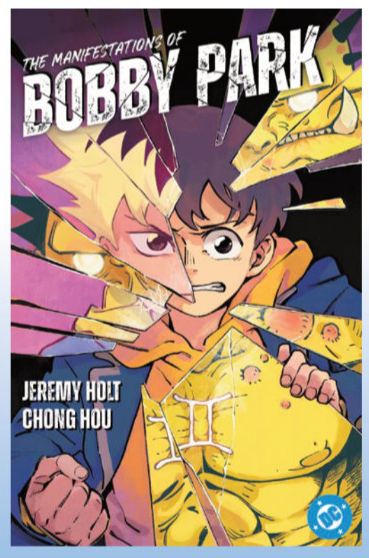

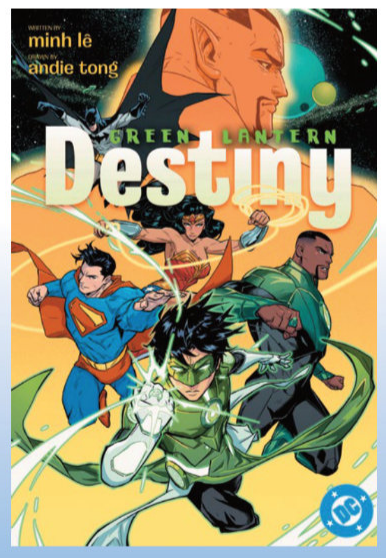

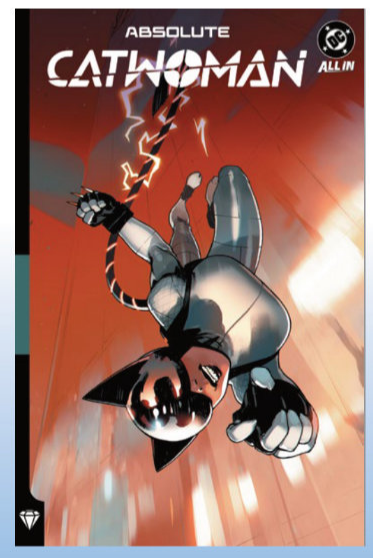

Art Direction and Design - **Shannon Stewart** Editorial Coordinator - **Mason Downey**

VARIANT COVERS & CONTENT CODE KEY

1v = ONE VARIANT COVER
2v = TWO VARIANT COVERS
3v = THREE VARIANT COVERS
4v = FOUR VARIANT COVERS
5v = FIVE VARIANT COVERS
6v = SIX VARIANT COVERS
7v = SEVEN VARIANT COVERS
8v = EIGHT VARIANT COVERS
17+ = MATURE CONTENT

Jim Lee President, Publisher & Chief Creative Officer **Anne DePies** Senior VP & General Manager
Larry Berry VP - Brand Design & Creative Services **Lawrence Ganem** VP - Editorial Programming & Talent Strategy
Marie Javins VP - Editor-in-Chief **Dan Kneipp** VP - Strategic Initiatives & Business Affairs **Jay Kogan** Senior VP - Legal
Nick J. Napolitano VP - Manufacturing, Operations & Collected Editions **Mark Sherman** VP - Digital Growth Strategy & Monetization
Nancy Spears VP - Sales & Marketing **Carrie Williams** Executive Director - Publicity & Communications

DC CONNECT 78. OCTOBER 2026. Copyright © 2026 DC. All Rights Reserved. All books, titles, logos, character names, and characters featured herein, the distinctive likenesses thereof, and related elements are trademarks of their respective owners. The stories, characters, and incidents mentioned herein are entirely fictional. DC Comics does not read or accept unsolicited submissions of ideas, stories, or artwork. For Advertising and Custom Publishing contact dccomicsadvertising@dccomics.com. For details on DC Comics Ratings, visit dc.com/ratings.
Printed in Canada

THE FOURTH WORLD CRASHES THE ALL IN SAGA!



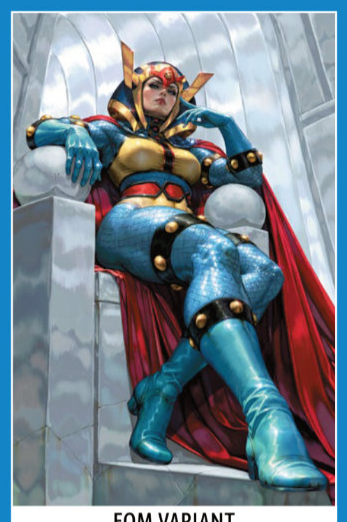

EOM VARIANT

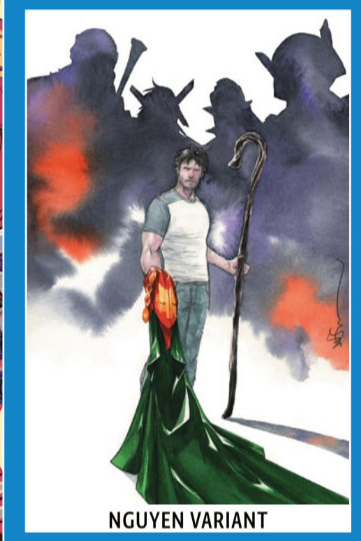

NGUYEN VARIANT



FERNÁNDEZ VARIANT

DC ALL IN SAGA: THE NEW GODS #1

ALL IN

Written by **RAM V and ALEX PAKNADEL**
Art by **JOAN URGELL**
Cover by **NIMIT MALAVIA**
Variant covers by **KYUYONG EOM, DUSTIN NGUYEN, and JAVI FERNÁNDEZ**
Foil variant cover by **DUSTIN NGUYEN**
$5.99 US | 48 pages | Variant $6.99 US (card stock)
ON SALE 1/13/27

Mister Miracle thought he could escape anything. But now, as the new Highfather, he has no choice but to lead the New Gods that have taken refuge on Earth, leaving him with no way to escape. With their homeworld of New Genesis occupied by sinister aliens and Fourth World technology being illegally traded, Scott Free and his people must find a way to peacefully coexist amongst their new neighbors on Earth...or risk losing what little safety they have.

Acclaimed writer Ram V returns to the Fourth World alongside co-writer Alex Paknadel and breathtaking artist Joan Urgell for a tale with lasting repercussions across the DCU.

DC NEXT LEVEL

SATURN GIRL VS. THE GREEN LANTERN CORPORATION!



PARRILLO VARIANT



ECKMAN-LAWN VARIANT

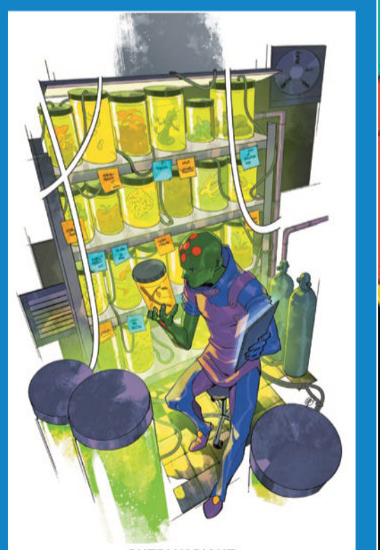

PUTRI VARIANT



LEGION OF SUPER-HEROES #5

Written by **JOSHUA WILLIAMSON**
Art and cover by **HAYDEN SHERMAN**
Variant covers by **LUCIO PARRILLO, ALEX ECKMAN-LAWN, and YASMINE PUTRI**
$3.99 US | 32 pages | Variant $4.99 US (card stock)
ON SALE 1/13/27

ALL IN

Princess Imra of Titan has been hearing voices in her head. Voices telling her to find other people like her. To learn more about Superboy. About the Legion. But the Emerald Empress of the Green Lantern Corporation has different plans for her. Witness a deadly deep dive into the mind of the future's greatest telepath!

2 NOT FINAL TRADE DRESS COVERS



CLASS IS IN SESSION!

TEEN TITANS #5

DC NEXT LEVEL

Written by **KYLE HIGGINS**
Art by **MARCO LOCATI**
Cover by **DANIELE DI NICUOLO**
Variant covers by **JAVI FERNÁNDEZ, RICARDO LÓPEZ ORTIZ, and EDWIN GALMON**
$3.99 US | 32 pages | Variant $4.99 US (card stock)
ON SALE 1/13/27

In the aftermath of their first adventure as the Teen Titans, Fairplay finds himself grounded. Mister Terrific has enrolled Jeffrey in high school with hopes of convincing his son that there's more to life than being a superhero. Witness the world of Fairplay as it's turned upside down and the teen team determines their next steps in the battle against Ascend!


ORTIZ VARIANT


GALMON VARIANT


SCALERA VARIANT

THE DEMON AWAKENS!

THE DEMON #4

DC NEXT LEVEL

Written by **JAMES HARREN**
Art and cover by **JAMES HARREN**
Variant covers by **MIKE MIGNOLA, MATTEO SCALERA, and RILEY ROSSMO**
$3.99 US | 32 pages | Variant $4.99 US (card stock)
ON SALE 1/6/27

Jason and Klarion are cornered by both the Iron Duke's bots and a prince of Hell. What tricks can Jason Blood pull out to escape, or will he be forced to turn to the monster clawing under his skin to get out?


ROSSMO VARIANT

THE CAVALRY RIDES TO ASHECOTT!

JONAH HEX & THE SHADOW OF DEATH #4

DC NEXT LEVEL

Written by **MICHAEL WALSH**
Art and cover by **MICHAEL WALSH**
Variant covers by **TULA LOTAY, FRANK QUITELY, and CHRIS SAMNEE**
$3.99 US | 32 pages | 3 of 6 | Variant $4.99 US (card stock)
ON SALE 1/6/27

Annie, the child taken prisoner by Speaker Jericho, begins to reveal the nature of her true power. Meanwhile, Jonah Hex and a small group of companions rally to stop Jericho's plans from coming to fruition but find that they may be far too late. Blood is spilling in Ashecott, and if Jonah wants to stop it, he's going to have to do so with his finger on a trigger.


LOTAY VARIANT


SAMNEE VARIANT



THE DAWN OF A NEW NUCLEAR HERO!

THE FURY OF FIRESTORM #4

DC NEXT LEVEL

Written by **JEFF LEMIRE**
Art by **JEFF LEMIRE and RAFAEL DE LATORRE**
Cover by **RAFAEL DE LATORRE**
Variant covers by **FANYANG and JEFF LEMIRE**
$3.99 US | 32 pages | Variant $4.99 US (card stock)
ON SALE 1/13/27

A new Firestorm rises from the ashes, but who is at the helm of the matrix now and what will they do with the awesome power they wield?

