manzO
bisteccheria

WINE LIST



3 GLASSES · WINE LIST SERVICE AWARD · 2026

"There is a strong nod to Italy here, and a welcome one, but so much more. An alluring array of aperitifs, including an extensive range of negronis, is a great start. Highlighting a wine like Masseto shows the seriousness of the operation… Italy and Italian varieties grown locally may rule this list, but there are plenty of fine choices from Australia, Burgundy and Bordeaux. The by-the-glass listing is extensive and varied, inclusive of premium wine flights."

Judges' review, Australia's Wine List of the Year Awards 2026

MANZO BISTECCHERIA
by ALFA Hospitality

Manzo exists to redefine the modern Italian Bisteccheria in Sydney – where fire, exceptional produce, great wine and effortless hospitality come together to create an experience that is both primal and refined!

Prime cuts kissed by flame, celebrating simplicity, shaped by restraint and executed with precision. Here we honour the traditions of the Italian Bisteccheria, but we cook for Sydney: bold, confident, alive. We are building more than a restaurant; we are building presence and we are here to make steak iconic again!

Wine is not an afterthought here; it is part of the ritual. Our cellar is curated with intent by one of the world's finest Master Sommeliers – a title held by very few – drawing on benchmark producers, expressive regions, and bottles that speak of place and craftsmanship.

We are here to ensure the right pour, beside the right plate, in the right moment. Set against the harbour and the pulse of the city, Manzo is a dining room built to hum with energy… where the fire glows, the wine flows, and the rhythm never slows!

Anthony Alafaci – Sommelier & CEO of ALFA Hospitality

There is something timeless about fire: the sound, the heat, the way it transforms the simplest ingredients into something unforgettable. From the first conversation with Anthony, there was a natural alignment. The intention was clear: to create something distinctive, rooted in tradition, yet entirely its own within the context of the city.

At its core, this is a celebration of Italian culture: its influence on Australia, its generosity, and above all, the extraordinary breadth of its winemaking. The program is anchored in Italian wine, but it doesn't stop there. Look a little deeper and you'll find Australian producers working with Italian varieties, alongside considered French selections and thoughtful expressions from the wider New World. It's a list designed to reward curiosity.

We encourage exploration, step beyond the familiar, trust the journey, and allow the wines to reveal themselves. There is something here for every palate, whether you're seeking comfort or discovery.

We've also invited a few of Sydney's leading sommeliers to contribute, their perspectives woven throughout the list.

Every wine has been selected with intent: quality, diversity, and a commitment to sustainable practices. We believe great wine begins in the vineyard, and the following keys are here to guide you through the different philosophies in play; best enjoyed, of course, with something in hand.

Andrés Aragón MS

Biodynamic Viticulture [Bio]
Organic, plus the farm run as one self-sustaining whole: herbal preparations and the lunar calendar guide the work (Demeter / Biodyvin).
Organic Viticulture [Org]
Certified farming with no synthetic herbicides, pesticides or fertilisers.
Lutte Raisonnée (The reasonable struggle) [LR]
Sustainable farming: vines are treated only when they need it, never by the calendar.

Org/Bio*/LR*: denotes that the estate was certified after this vintage.*

Andrés Aragón MS – Master Sommelier
Anthony Alafaci – Sommelier & CEO of ALFA Hospitality
[AAAA Connection]

PLEASE NOTE: ALL VINTAGES ARE CORRECT AT THE TIME OF PRINTING AND SUBJECT TO CHANGE WITHOUT NOTICE.

INDICE … *Table of Grape-tents*

4	MANZO COCKTAILS
5	VERMOUTH BAR
6	NEGRONI TIME
7	BEERS, SOFT DRINKS & LO & NO
8–10	IL GUSTO … The Grape Guide - How Each Grape Tastes
11	LA CONSERVAZIONE … Wine Preservation Policy & Coravin
12	PROSSIMA GENERAZIONE … Producers to Watch
13	MANZO RIFLETTORI SUL PRODUTTORE … Wangolina, Limestone Coast, SA
14	IL MONDO DEL VINO … The Wine World
15	VINO AL BICCHIERE … Spumante, Bianchi & Rosato By The Glass
16–17	DEGUSTAZIONI DI VINI BIANCHI … White Wine Flights
18–19	VINO AL BICCHIERE … Rosso By The Glass
20–21	DEGUSTAZIONI DI VINI ROSSI … Red Wine Flights
23–24	BOLLICINE … Spumante, Champagne & Sparkling
25–26	RIESLING, SEMILLON, SAUVIGNON BLANC & AMICI
26–27	PINOT GRIGIO & GRIS, CHENIN BLANC, TIMORASSO a.k.a. White Barolo
27–28	ALTERNATIVE VARIETALS, ITALIAN VARIETALS IN AUSTRALIA, ITALIAN REGIONAL DISCOVERY
29	MANZO RIFLETTORI SULLA REGIONE … Hunter Valley, NSW
30–31	CHARDONNAY
33–34	WHITE BURGUNDY
35	VINI MACERATI a.k.a. Orange *(Skin Contact)*
35	ROSATO a.k.a. Rosé
35	CHILLED REDS, GAMAY & AMICI
36	PINOT NERO & PINOT NOIR
37	PINOT NOIR, USA
39	MANZO RIFLETTORI SUL PRODUTTORE … Domaine Dujac, Burgundy, France
40–41	RED BURGUNDY
43	MANZO RIFLETTORI SUL PRODUTTORE … Luciano Sandrone, Barolo, Piemonte, Italy
44	NEBBIOLO
45–47	BAROLO
48–49	BARBARESCO
51–53	SANGIOVESE & CHIANTI CLASSICO
55–57	MANZO RIFLETTORI SULLA REGIONE … Montalcino & Brunello di Montalcino
59	MANZO RIFLETTORI SUL PRODUTTORE … Masseto, Bolgheri, Toscana, Italy
60	MANZO RIFLETTORI SUL PRODUTTORE … Marchesi Antinori Tignanello, Toscana, Italy
61–62	SUPER TUSCANS
62	SUPER ITALIANS & SUPER AUSTRALIANS
63–65	ITALIAN REGIONAL DISCOVERY, ITALIAN VARIETALS IN AUSTRALIA
67	ETNA ROSSO
68	CANNONAU, GRENACHE & AMICI, ALTERNATIVE VARIETALS
69–70	SHIRAZ & SYRAH
71–73	CABERNET & AMICI, CABERNET SHIRAZ
75–76	BORDEAUX
77	LARGE FORMAT
78–79	DOLCI … Sweet Wines to Finish
80–83	DIGESTIVI
84	IN ABBINAMENTO … Food & Wine Matching - Our Pairing Suggestions

SIGNATURE COCKTAILS 23

A collection of modern cocktails inspired by Italian aperitivo culture, nostalgic classics, and late-night indulgence.

Violette's Fire
Fireball, Crème de Violette, Maraschino, Lemon.
Warm spice layered with floral cherry and citrus.

Fragoloso
Vodka, Frangelico, Strawberry, Lime, Wonder Foam.
Silky, playful and reminiscent of Italian summer desserts.

Cocomero Margarita
Tequila Blanco, Amante, Watermelon Juice, Lime Juice, Agave, Black Salt.
Juicy watermelon and lime, sharpened by a black-salt rim.

Butterfly Gin
Gin, Lychee Liqueur, Butterfly Pea Flower, Lime.
Aromatic, floral and visually theatrical.

Pesca Basilica
Vodka, Peach, Pineapple Juice, Basil.
Fresh peach lifted with basil and soft herbal sweetness.

Tropea
Amaro del Capo, Mediterranean Tonic, Fresh Lime Juice.
A Calabrian highball: bittersweet herbs, citrus and a long, dry finish.

TWISTS ON OLD-TIME FAVOURITES 20

Cocktails reimagined through an Italian lens.

Mini Martini
Four Pillars Rare Dry Gin, Dolin, Lemon Zest or Olive.
Ice cold, crisp & unapologetically dry.

Lemon Sgroppino
Limoncello, Prosecco, Lemon Sorbet.
Frozen, citrusy and unmistakably Italian.

Rum Old Fashioned
Dark Rum, Dark Crème de Cacao, Chocolate Bitters, Sugar.
Dark, smooth and slow; cocoa and spice for the end of the night.

Negroni Chinato
Gin, Campari, Chinato Cocchi Vermouth.
A silky and decadent interpretation of the Italian classic.

NON-ALCOHOLIC 16

Mirtillo Fizz
Lyre's Non-Alcoholic Gin, Orange Juice, Cranberry Juice, Lemon Juice.

Spritzless
Lyre's Italian Spritz, Soda Water, Orange Slice. A bitter citrus aperitivo without the alcohol.

Pineapple Passion
Passionfruit, Orange, Pineapple, Lime. Bright tropical citrus balanced with refreshing acidity.

VERMOUTH BAR

BIANCO

Martini Bianco	Torino, Piemonte	14
Cinzano Bianco	Torino, Piemonte	14
Dolin Dry Vermouth	Chambéry, Savoie, France	14
Noilly Prat Original Dry	Marseillan, Languedoc, France	14
Lillet Blanc *(Aromatised Wine)*	Podensac, Bordeaux, France	14

ROSSO

Mancino Rosso Amaranto	Piemonte	14
Rosso Antico	Piemonte	14
Cocchi Storico	Asti, Piemonte	15
Martini Rosso	Torino, Piemonte	14
Cinzano Rosso	Torino, Piemonte	14
Giardino Vermouth di Torino Rosso	Torino, Piemonte	14
Cinzano 1757 Rosso	Torino, Piemonte	15
Carpano Antica Formula	Torino, Piemonte	15
Del Professore Rosso	Torino, Piemonte	14
Fred Jerbis Polcenigo	Friuli-Venezia Giulia	18
Poli Gran Bassano	Veneto	15
Belsazar	South Baden, Germany	14
Yzaguirre Reserva	Catalonia, Spain	14
Maidenii Classic	Melbourne, VIC	14

SPRITZES

Amante	21
Aperol	21
Campari	21
Elderflower	21
Limoncello	21

NEGRONI TIME

The Negroni was born in Florence, Italy, in 1919 and has since become one of the world's most celebrated classic cocktails.

Count Camillo Negroni, a flamboyant Italian nobleman known for his adventurous spirit and love of strong drinks, was a regular at Caffè Casoni, a famous Florentine bar. His usual order was the Americano – a refreshing mix of Campari, sweet vermouth, and soda water. One evening, wanting something with a little more strength, Count Negroni asked bartender Fosco Scarselli to replace the soda water with gin, inspired by the cocktails he had discovered while travelling through London.

Scarselli obliged, garnishing the drink with an orange peel rather than the Americano's traditional lemon slice to distinguish the new creation. The combination of bitter Campari, aromatic vermouth, and botanical gin created a cocktail that was perfectly balanced – bold yet refined, bitter yet smooth.

The drink quickly gained popularity throughout Florence and beyond, eventually taking the Count's name: the Negroni.

More than a century later, the Negroni remains an icon of Italian aperitivo culture. Served before dinner to stimulate the appetite and encourage conversation, it represents the timeless elegance of Italy itself – simple ingredients, perfect balance, and a touch of style.

Negroni Classico	Gin, Campari, Carpano Antica Formula	24
Negroni Bianco	Gin, Suze Gentian, Lillet Blanc	28
Negroni Dolin	Gin, Campari, Dolin Sweet Vermouth	24
Negroni Torino 1757	Orange Gin, Campari, Cinzano 1757	27
Montenegroni	Gin, Montenegro, Cinzano Rosso	26
Negroni Sbagliato	Campari, Cinzano Rosso, Prosecco	24
Milano Torino	Campari, Cocchi	24
Polinegroni	Poli Marconi 42 Gin, Poli Vaca Mora, Vermouth	32
Americano	Campari, Cinzano Rosso, Soda Water	22
Caffegroni	Gin, Kahlúa, Antica Formula	28

BEERS

DRAUGHT

Moretti *(400mL, 4.6%)*	Friuli	16
Mountain Culture *(330mL, 5.2%)*	Katoomba, NSW	14
Moo Brew Lager *(330mL, 4.3%)*	Hobart, TAS	14

BOTTLED

Menabrea *(4.8%)*	Piemonte	14
Peroni Nastro Azzurro *(5.0%)*	Lombardia	14
Birra Baracca *(Ferrari Beer, 4.8%)*	Veneto	15

CIDER

Sidro Del Bosco *(6%)*	Treviso	12

SOFT DRINKS

For the responsible, the designated, and the occasionally sensible.

Acqua Unlimited	Frizzante or Naturale	7pp
Italian Softies	Chinotto, Limonata, Aranciata Rossa	5.5
Other Softies	Coca-Cola, Coke No Sugar, Sprite, Solo, Tonic, Soda Water	5.5
Other Mixes	Pink Lemonade, Lemon, Lime & Bitters	5.5
Juices	Apple, Orange, Pineapple, Cranberry	6
Stimulants	Tea, Coffee	6

LO & NO ... *Lower in alcohol, never in character.*

Massolino Moscato d'Asti DOCG *(60mL, 5.5%)*	Piemonte	24
Peroni Leggera *(330mL, 3.5%)*	Lombardia	14
Peroni Libera *(330mL, 0%)*	Lombardia	14
Birra Moretti Zero *(330mL, 0%)*	Friuli	14
Crodino *(175mL, 0%)*	Piemonte	12
Martini Vibrante Spritz *(0%)*	Piemonte	16
Vinada Sparkling Chardonnay *(125mL, 0%)*	Languedoc	15
Kolonne Null Rot *(150mL, 0%)*	Germany	17

IL GUSTO … *The GRAPE GUIDE – How Each Grape Tastes*

Sixty-odd grapes appear on the pages that follow. This is what each one tastes like, in as few words as we can manage – so you can find the shape of what you feel like drinking before you look at a single producer. The page numbers show where to find them.

VINI BIANCHI … Italy

Vermentino Sea air and grapefruit pith, with a bite of bitter almond at the end. Coastal wine, and it tastes it. *pp. 28, 78*

Carricante Etna's white. Lemon, wet ash and salt over high acid – the only Italian white that tastes of altitude. *p. 28*

Timorasso What people mean by white Barolo. Waxy, nutty, mineral, and it needs five years before it says much. *p. 27*

Verdicchio Lemon, fennel and salt, finishing on the bitter almond twist the Marche is known for. Ages far better than its price suggests. *pp. 27–28, 35*

Fiano Pear and hazelnut with a waxy weight in the mouth. More substantial than the pale colour lets on. *pp. 27–28*

Greco Firmer and more mineral than Fiano – green apple, crushed stone, a saline finish. *p. 28*

Falanghina Lemon and white flowers, brisk and unoaked. The one to start a meal with. *p. 28*

Coda di Volpe Soft and low in acid; ripe apple and almond skin. Campania's gentle white. *p. 28*

Pecorino Taut and herbal – green pear and sage, with real grip for a white. *p. 28*

Trebbiano d'Abruzzo Neutral in most hands. In Emidio Pepe's, honey, lemon oil and thirty years of life. *p. 28*

Garganega The grape of Soave. Ripe pear and marzipan, soft-edged, chalky underneath. *pp. 28, 35*

Friulano Almond, white pepper and a hint of hay. Dry and savoury – the classic partner for prosciutto. *pp. 27–28, 35*

Malvasia Istriana Apricot and orange peel with a faintly oily texture. *pp. 27, 35*

Arneis Pear and chamomile, gently floral, low in acid. Roero's answer to a white Burgundy. *pp. 27–28*

Cortese The grape of Gavi. Bone dry, lime and green apple, almost weightless. *p. 28*

Nascetta A rare Langhe white – sage, lime and honey, with unusual density for its size. *p. 28*

Grecanico Sicilian and citric, saline, with a herbal lift. *p. 35*

Grillo Sicily's own. Lemon, salt and almond – crisp when young, nutty and deep in Marsala. *pp. 28, 35*

Gewürztraminer Lychee, rose and ginger. Rich, perfumed and unmistakable from the first sniff. *p. 27*

IL GUSTO … *The GRAPE GUIDE – How Each Grape Tastes … continued*

VINI BIANCHI … *France, and further afield*

Riesling	Lime, green apple and a streak of wet stone. Bone dry unless the list says otherwise, and it ages for decades. *pp. 25, 78*
Chardonnay	The chameleon. Oyster shell and lemon in Chablis; hazelnut, butter and cream further south and riper. *pp. 25–26, 28, 30–34*
Sauvignon Blanc	Cut grass, passionfruit and gooseberry in New Zealand. Flint, grapefruit and restraint in the Loire. *pp. 25–26*
Semillon	Hunter Valley's own. Lemon and dry grass at five years, toast and lanolin at fifteen, and never a splinter of oak. *p. 25*
Chenin Blanc	Quince, chamomile and honey over a spine of acid. Dry, off-dry or sweet – always taut. *pp. 26, 78*
Pinot Grigio / Gris	Grigio is crisp and pear-skinned. Gris is riper and broader, closer to spiced apple and honey. *pp. 26, 28*
Viognier	Apricot and orange blossom, low in acid, oily in texture. A few per cent of it lifts a Shiraz. *pp. 35, 69–70*
Grüner Veltliner	Green pea, white pepper and lentil. Dry, savoury, and better with food than without. *p. 27*
Ribolla Gialla	Lemon pith and white flowers, with grip. *pp. 28, 35*
Savagnin	The Jura's oxidative white – walnut, curry leaf and green apple. Divisive, and worth the argument. *p. 27*
Assyrtiko	Volcanic Greek white: lemon, salt and smoke, with acidity that cuts straight through. *p. 27*
Arinto	Portuguese, lime and hazelnut, and it stays fresh in the heat. *p. 27*

VINI ROSSI … *Piemonte and the north*

Nebbiolo	Pale in the glass and anything but pale in the mouth. Rose, tar and sour cherry, with tannin that grips and holds. *pp. 44–49, 62–63, 65*
Barbera	Dark fruit, almost no tannin, and a rush of acidity. What Piemonte drinks midweek. *pp. 63–65*
Dolcetto	Deep purple, soft and plummy, with a bitter almond edge. Young, and lightly chilled. *pp. 63–65*
Freisa	Strawberry and rose with a rasp of tannin. Nebbiolo's wild cousin. *pp. 63–65*
Grignolino	Pale, high in acid, peppery and surprisingly tannic for the colour. Nothing else tastes like it. *pp. 35, 63–65*
Pelaverga	Verduno's oddity – strawberry and cracked white pepper, light as a breeze. *pp. 35, 63–65*
Ruchè	Piemonte's perfumed rarity – rose petal, wild strawberry and white pepper. *p. 18*
Vespolina	White pepper and red berries over firm acid. The seasoning in Alto Piemonte reds. *pp. 44, 63–65*
Croatina	Adds flesh and dark fruit where Nebbiolo alone would be austere. *p. 44*
Teroldego	Trentino's dark one – blackberry, violet and a savoury edge. *pp. 63–65*
Lagrein	Inky and plummy, finishing on bitter chocolate, with firm tannin behind it. *pp. 63–65*
Schiava	Almost rosé-pale. Strawberry, violet, next to no tannin. Serve it cool. *pp. 35, 63–65*
Corvina	The grape behind Valpolicella and Amarone. Sour cherry, almond and dried herbs – light and bright, or dense and raisined. *pp. 63–65*

IL GUSTO … *The GRAPE GUIDE – How Each Grape Tastes … continued*

VINI ROSSI … *The centre and the south*

Sangiovese	Sour cherry, tomato leaf and tea-leaf tannin. High in acid, savoury, and built for a plate of food. *pp. 51–57, 60, 62, 64–65, 69*
Montepulciano	Dark and plush – blackberry, liquorice, soft tannin. Abruzzo's everyday red and, in the right hands, far more. *pp. 63–65*
Sagrantino	The most tannic red in Italy. Blackberry, tar and espresso. It needs meat, and it needs time. *pp. 63–65*
Aglianico	Southern Italy's Nebbiolo in temperament. Black cherry, smoke and iron, with tannin that wants a decade. *pp. 62–65*
Nerello Mascalese	Etna's red. Pale, ashy and red-fruited, with a volcanic grip that arrives late. *pp. 35, 65, 67*
Nero d'Avola	Black cherry and liquorice, full-bodied but fresh. Sicily's backbone. *pp. 63–65*
Frappato	Pale and floral, all red berries and no weight. Chill it. *pp. 35, 63–65*
Primitivo	Ripe, warm and sweet-fruited – fig, plum and cocoa. *pp. 63–65*
Negroamaro	Darker and more bitter than Primitivo, with a savoury, almost salty finish. *pp. 63–65*
Cannonau / Grenache	Strawberry, dried herbs and warm spice. Soft tannin, generous fruit, and it takes a chill. *pp. 35, 64, 68*

VINI ROSSI … *Bordeaux varieties, and the rest of the world*

Cabernet Sauvignon	Blackcurrant, cedar and graphite over firm tannin. The most reliable thing to put beside dry-aged beef. *pp. 61–62, 65, 68, 71–73, 75–76*
Cabernet Franc	Raspberry, graphite and a leafy, savoury lift. Lighter-framed than Cabernet Sauvignon and more perfumed. *pp. 60, 62, 68, 71–73*
Merlot	Plum and dark chocolate, round and soft. At Masseto, dense enough to change your mind about the grape. *pp. 35, 59–62, 69, 71–72, 75–76*
Malbec	Blackberry and violet, plush and dark. *pp. 62, 68, 70*
Syrah / Shiraz	Two accents of one grape. The northern Rhône gives black pepper, olive and bacon fat; the Barossa gives blackberry, chocolate and sweet spice. *pp. 35, 62, 64, 68–70*
Pinot Noir / Nero	Red cherry, forest floor and rose. Silk rather than grip, and the most transparent red there is. *pp. 35–41, 63*
Gamay	Crunchy red fruit and violets, low tannin, high refreshment. Serve it cool. *p. 35*
Mataro / Mourvèdre	Meaty and wild, with dark fruit and a tannic grip. *p. 68*
Zinfandel	Bramble jam, black pepper and warmth. *p. 68*
Tempranillo	Red plum and leather, with dill and vanilla where American oak has been used. *p. 68*
Cinsault	Pale and light, red-fruited and soft – mostly here to lift a rosé. *p. 35*

DOLCI … *The sweet and the fortified*

Moscato	Grape, orange blossom and elderflower. Sweet but light, and low in alcohol. *p. 78*
Semillon *(botrytis)*	Apricot, saffron and honey, cut clean by acidity. The engine of Sauternes. *p. 78*
Furmint	Tokaj's grape. Apricot and orange peel with searing acidity holding up the sugar. *p. 79*
Muscadelle	Rutherglen's fortified: toffee, raisin and cold tea, thick as treacle. *p. 78*
Pedro Ximénez	Molasses, fig and coffee. Syrupy, and a meal in itself. *p. 78*

LA CONSERVAZIONE … *Our Wine Preservation Policy*

A glass of wine should taste the way the winemaker sealed it. Everything that follows exists to make sure yours does.

THE POLICY

Every bottle open on this list is under a preservation system from the moment it is first poured. Nothing is left to stand. A wine that cannot be held in condition does not go on the by-the-glass list, however good it is.

High-turnover wines are sealed after every service with a vacuum pump and hold three to four days.

Dessert and fortified wines are sealed after every pour under argon – a heavier-than-air, non-reactive, food-safe gas that blankets the wine and keeps oxygen off it. Two weeks in condition, comfortably.

Our finest wines are never opened at all. They are poured under Coravin and stay sound for months.

Anything that falls short of this standard is poured away, not sold. If you are ever served a glass you are not sure of, send it back – we would rather lose the pour than the bottle's reputation.

CORAVIN™

CORAVIN … *POURING WITHOUT OPENING*

Coravin is why a list of this depth can be sold by the glass at all. A fine hollow needle passes through the cork and the capsule. Wine comes out; argon goes in to fill the space it left. The needle is withdrawn, the cork closes behind it, and the bottle is sealed again as though it had never been touched. No foil is cut. No cork is pulled. No oxygen reaches the wine.

It means a Chambolle-Musigny from Domaine de la Pousse d'Or, a 2020 Barolo, or a Puligny-Montrachet from Jean-Louis Chavy can be opened for one glass on a Tuesday and be in the same condition for the next guest weeks later. Wines listed under Coravin are marked as such throughout the by-the-glass pages.

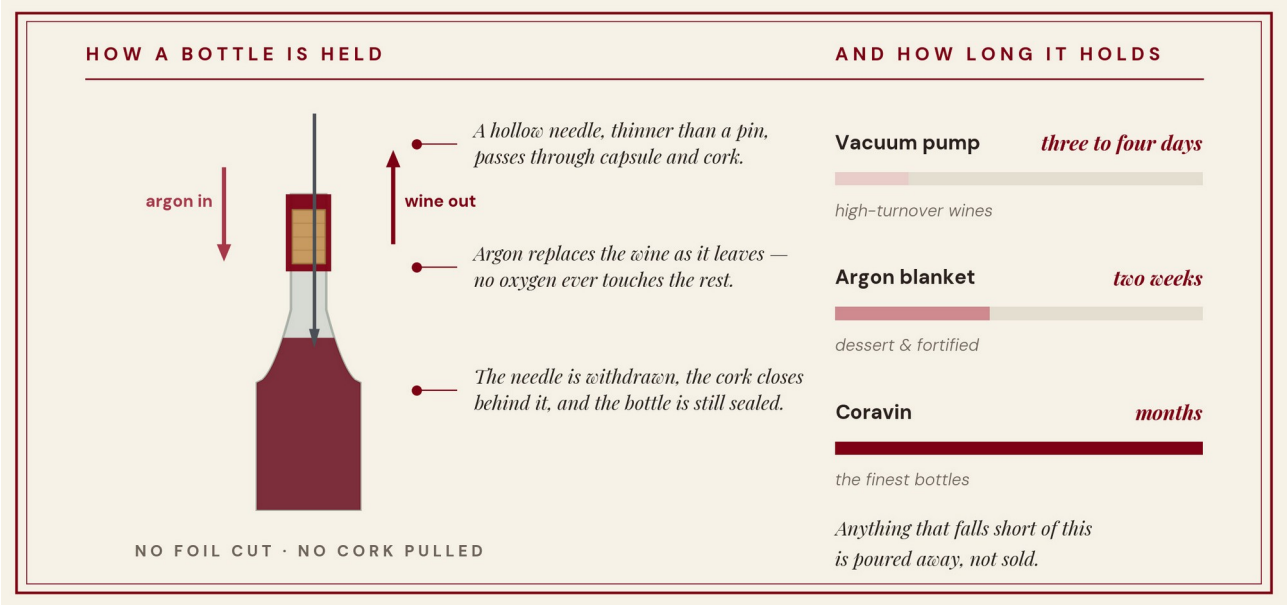

A NOTE ON POUR SIZES

White, rosato and red wines are poured at 150mL and 250mL. Sparkling wines and Champagne are poured at 125mL. Sweet wines and fortified wines are poured at 60mL. Any wine on the by-the-glass list can be taken as a half pour if you would like to try more of them across a meal – just ask.

Ask your host, or our sommelier, to open anything on the bottle list under Coravin for a single glass. For the right table, we will.

PROSSIMA GENERAZIONE … *Producers to Watch*

Every great list needs its icons, and ours has them. These are the growers we believe will be the icons of the next decade. Every wine mentioned is on the list tonight.

ITALIA

Pietradolce · *Etna, Sicilia*

The Faro family's north-slope estate, founded in 2005, works century-old bush vines of Nerello Mascalese and Carricante on black lava soils. Precision and tension, without the hype.

On the list: 2024 Etna Bianco 165 (by the glass 35/59) · 2021 Rampante 270

Graci · *Etna, Sicilia*

Alberto Graci farms old, ungrafted vines on Etna's north side, up to around 1,000 metres at Barbabecchi, and ferments with a light hand. Mountain wine in its purest form.

On the list: 2024 Etna Rosato 160 (by the glass 34/57) · 2019 Quota 1000 Barbabecchi 645

AUSTRALIA

Ravensworth · *Hilltops & Canberra District, NSW*

Bryan Martin's adventurous take on Italian varieties, with Nebbiolo and Montepulciano that taste of place first and technique second.

On the list: 2023 Nebbiolo 125 · 2023 Montepulciano 110

Bekkers · *McLaren Vale, SA*

Toby and Emmanuelle Bekkers make tiny quantities with an accent on finesse and fine texture, and are custodians of the historic Clarendon Vineyard. Grenache and Syrah of real grace.

On the list: 2023 McLaren Vale Grenache 230 · 2023 Clarendon Syrah 565

FRANCIA

Bérêche et Fils · *Ludes, Montagne de Reims*

Brothers Raphaël and Vincent Bérêche make grower Champagne of depth and energy, with long lees ageing and low dosage.

On the list: NV Brut Réserve Vieilles Vignes 360

Chartogne-Taillet · *Merfy, Massif de Saint-Thierry*

Alexandre Chartogne, who trained with Anselme Selosse, is putting a forgotten corner of Champagne back on the map, one parcel at a time.

On the list: 2020 Les Orizeaux 465

Marguet · *Ambonnay, Montagne de Reims*

Benoît Marguet farms biodynamically in a Grand Cru village better known for its big houses. Extra Brut, low intervention and full of Pinot Noir character.

On the list: NV Shaman 20 Grand Cru 330 · 2018 Les Crayères Grand Cru 595

MANZO RIFLETTORI SUL PRODUTTORE …

Producer Spotlight
Local, creative



WANGOLINA

Limestone Coast, SA

Italians are known for their generosity of spirit, big personalities, expressive gestures, and that same generosity is reflected in their wines. These are wines of presence: bold in flavour, often rustic in tannin, and never shy. They don't need coaxing; they meet you head-on, inviting you to slow down and settle in, ideally with food at the table.

In Australia, our wine culture has long been anchored by the classics – Shiraz, Cabernet, Riesling, Semillon, with Chardonnay finding its stride from the 1970s onward. But as both palate and climate evolve, so too does our lens. So-called 'alternative' or 'climate-appropriate' varieties are no longer fringe; they're becoming essential, offering growers and winemakers a far broader, more adaptable palette.

Italy, with over 600 indigenous grape varieties, provides a natural blueprint. These grapes are the product of vast climatic and geographical diversity, many evolved to retain acidity, structure, and flavour under heat and stress.

In an Australian context of warmer seasons, intense sunlight and tightening water resources, they make increasing sense. The result is fruit that holds balance naturally, often requiring a lighter touch in both vineyard and cellar.

Then there's the stylistic range. At one end, bright, supple reds like Dolcetto and Barbera, wines built for immediacy and ease. Alongside them, whites such as Fiano and Arneis offer texture and freshness without sacrificing flavour. At the other end, more brooding expressions like Montepulciano and Lagrein bring depth, structure, and warmth.

What ties it all together is adaptability.

These are wines that meet the moment: versatile, characterful, and grounded. Unpretentious, yet full of life.

Anita Goode, Wangolina – The Queen of Alternative Varietals in Australia

2023	Wangolina Seasons	*Malvasia Istriana*	Mount Benson, SA	135
2025	Wangolina A Series	*Fiano*		95
2024	Wangolina 'Miksi'	*Garganega, Verdicchio, Ribolla Gialla & Amici*	Mount Benson, SA	135
2024	Wangolina A Series	*Dolcetto*		95
2024	Wangolina A Series	*Lagrein*		95
2023	Wangolina A Series	*Montepulciano*		95

Il Mondo del Vino

THE WINE WORLD · WHERE THIS LIST COMES FROM





THE LIST IN NUMBERS

1,070	wines listed
16	countries
577	producers
276	organic · biodynamic · low-intervention
88	bottles in the Museum & Rare cellar

HOW WE MARK THE LIST

Bio — **Biodynamic viticulture**
Demeter or Biodyvin certified

Org — **Organic viticulture**
Certified by the national body

LR — **Lutte Raisonnée**
Sustainable, intervention only when needed

276 of the 1,070 wines on this list carry one of these marks.

THE LIST BY COUNTRY

Italy	*Piemonte · Toscana · Bolgheri*	483
France	*Bordeaux · Burgundy · Champagne*	271
Australia	*Barossa · McLaren Vale · Yarra*	217
United States	*Napa · Sonoma · Willamette*	45
New Zealand	*Marlborough · Central Otago · Hawke's Bay*	18
Spain	*Rioja · Priorat · Penedès · Montilla*	10
Portugal	*Douro · Açores · Madeira*	6
Germany	*Mosel · Rheingau · Nahe · Baden*	4
Austria	*Wachau · Burgenland*	3
Hungary	*Tokaj*	3
South Africa	*Stellenbosch · Swartland · Constantia*	3
Slovenia	*Brda*	2
Chile	*Maipo*	2
Argentina	*Mendoza*	1
Slovakia	*Southern Slovakia*	1
Switzerland	*Graubünden*	1

WINES LISTED

- 300 +
- 150 – 299
- 40 – 149
- 10 – 39
- 1 – 9

VINEYARD ELEVATION · APPROX.

Langhe	▲ 170–540 m	Burgundy	▲ 220–400 m
Toscana	▲ 10–700 m	Champagne	▲ 70–350 m
Etna	▲ 400–1,000 m	Bordeaux	▲ 5–100 m
Barossa	▲ 230–550 m	Mendoza	▲ 800–1,500 m
Yarra Valley	▲ 50–400 m	Central Otago	▲ 200–450 m

MANZO BISTECCHERIA · WINE ATLAS

Counts are individual wines, not listings — a wine offered both by the glass and by the bottle is counted once. Shading shows the number of wines from each country. Boundaries: Natural Earth (1:110m). Regional markers are indicative, not vineyard limits.

VINO AL BICCHIERE … *By the Glass*

Spumante, Champagne & Sparkling *[125mL]*

NV	Cantina Colli Vicentini Carlo V **Prosecco** Cuvée dell'Imperatore	*Glera*	Veneto	19
NV	Ca' del Bosco **Franciacorta** Cuvée Prestige – Extra Brut *Org*	*Chardonnay, Pinot Nero*	Lombardia	30
NV	Contadi Castaldi **Franciacorta** Rosé	*Chardonnay, Pinot Nero*	Lombardia	36
NV	Charles Heidsieck **Champagne** – Blanc de Blancs *100% Chardonnay*	*Chardonnay* *disg. 02/2025 8 g/L · NM*	Reims	38
NV	Billecart-Salmon Le Réserve **Champagne** – Brut *37% Meunier · 35% Chardonnay · 28% Pinot Noir base 2021*	*Meunier, Chard., Pinot N.* *disg. Q3 2025 2.9 g/L · NM*	Mareuil-sur-Aÿ	32
2023	Eric Bordelet Poiré Granit *[Pear Cider] Org*	*Pear*	Normandy	34

Vini Bianchi – Italia *[150/250mL]*

2024	Caldora	*Pinot Grigio*	Abruzzo	14/23
2024	San Leonardo Vette *Org*	*Sauvignon Blanc*	Trentino	27/45
2024	Inama Vin Soave Classico	*Garganega*	Veneto	24/41
2023	Massimo Rivetti 'Aurelia' Langhe *Org*	*Arneis*	Piemonte	23/39
2024	Alessandro di Camporeale 'Mandranova' *Org*	*Grillo*	Sicilia	26/43
2024	Le Caniette 'Veronica' Offida *Org*	*Pecorino*	Marche	29/48
2022	Macchialupa Irpinia	*Coda di Volpe*	Campania	23/39
2022	Enrico Rivetto 'Vigna Lirano' Langhe *Bio*	*Nascetta*	Piemonte	41/70
2020	Antichi Poderi La Boidina 'Incontro'	*Timorasso*	Colli Tortonesi	28/46
2023	Peter Zemmer Buchholz	*Chardonnay*	Alto Adige	37/63

Vini Bianchi – Australia & the World *[150/250mL]*

2024	Tim Adams 'Skilly Ridge'	*Riesling*	Clare Valley, SA	18/30
2024	Greywacke	*Sauvignon Blanc*	Marlborough, NZ	23/39
2021	Cirillo 1850 Ancestor Vine	*Semillon*	Barossa Valley, SA	21/36
2018	Trimbach Réserve *Org**	*Pinot Gris*	Alsace, France	36/61
2023	Wangolina Seasons	*Malvasia Istriana*	Mount Benson, SA	29/48
2024	Nomads Garden 'Yurilla Vineyard'	*Fiano*	Northeast VIC	19/32
2023	Quealy *[on skins]*	*Friulano*	Mornington Peninsula, VIC	20/34
2024	Domaine Laroche Les Chanoines *LR*	*Chardonnay*	Chablis, Burgundy	35/59
2022	Coppabella Crest	*Chardonnay*	Tumbarumba, NSW	21/36

Vini Bianchi – Under Coravin *[150/250mL]*

2023	Vie di Romans 'Dessimis'	*Pinot Grigio*	Friuli Isonzo	51/86
1997	Geoff Weaver	*Riesling*	Adelaide Hills, SA	37/63
2022	Vie di Romans 'Vieris'	*Sauvignon Blanc*	Friuli Isonzo	49/82
2023	Domaine Guiberteau Saumur *Org*	*Chenin Blanc*	Loire Valley	46/77
2024	Pietradolce Etna Bianco *Org*	*Carricante*	Sicilia	35/59
2024	Açores Wine Company – Pico	*Arinto*	Açores, Portugal	53/89
2024	Antonio Caggiano 'Béchar'	*Fiano*	Campania	34/57
2023	Vincent Girardin Bourgogne Aligoté	*Aligoté*	Burgundy	36/61
2022	Patrick Piuze Les Forêts – *[1er Cru]*	*Chardonnay*	Chablis	65/109
2022	Isole e Olena Collezione Privata	*Chardonnay*	Toscana	84/141
2022	Jean-Louis Chavy Les Perrières – *[1er Cru]*	*Chardonnay*	Puligny-Montrachet	155/261
2024	Flowers Sonoma Coast	*Chardonnay*	California, USA	69/116

Rosato … Rosé *[150/250mL]*

2024	Graci Etna Rosato *Org*	*Nerello Mascalese*	Sicilia	34/57
2024	Mazi	*Grenache*	McLaren Vale, SA	18/30
2023	Gavoty Grand Classique *Org**	*Cins., Gren., Carignan*	Provence	27/45

DEGUSTAZIONI DI VINI BIANCHI … *White Wine Flights*

HUNTER SEMILLON – TIME IN BOTTLE **45**

Hunter Valley Semillon is one of Australia's great original styles and one of the world's most distinctive whites. The Hunter is hot and humid, so the grapes are picked early, often in January, ahead of the summer rains.

The wines come in at around 10–11% alcohol and are made simply: stainless steel, no oak, no malolactic fermentation. Young, they are lean, pale and citrus-sharp, all lemon, lime and cut grass. Then the bottle takes over. Over five, ten, even twenty years, Semillon builds layers of toast, honey, lanolin and roasted nuts that taste like oak but come purely from time. Through all of it, the backbone of acidity holds firm.

The flight follows that journey. Dalwood, one of the Hunter's oldest names, shows the wine in its youth. Tyrrell's Vat 1, one of Australia's most awarded whites, is starting to open. Brokenwood ILR Reserve, released only after long bottle age, shows it in full maturity. Young, middle-aged and mature, side by side.

[50mL each · Semillon · Hunter Valley, NSW]

2024 Dalwood
2021 Tyrrell's Vat 1
2019 Brokenwood ILR Reserve

ETNA BIANCO – CARRICANTE **50**

Carricante is Etna's native white grape and one of Sicily's oldest. It grows on black volcanic sand high on the mountain, often 700 to 1,000 metres up, where nights are cold and the growing season is long. Many of the vines are old bush vines, some untouched by phylloxera thanks to the sandy soils.

The grape ripens slowly and is one of the last in Italy to be picked, often well into October, so it keeps the bright acidity that defines it. It is lean, saline and taut, with lemon, green apple, wet stone and a smoky, flinty edge that comes straight from the volcano.

With age it gains honey and a faint petrol note, and people compare it to Riesling and Chablis.

Three Carricante-led wines from three sites on the mountain, all from the same black soil, each with its own accent: salt, lemon and smoke, with real bite.

[50mL each · Carricante · Etna Bianco DOC – Sicilia]

2024 Pietradolce Etna Bianco *Org*
2024 Girolamo Russo 'Nerina' *Org*
2024 Terre Nere Calderara Sottana *Org*

FIANO – ITALIA vs AUSTRALIA **40**

Fiano is one of southern Italy's oldest white grapes, at its best in the hills around Avellino in Campania: pear, hazelnut and a waxy, mineral weight.

In Australia it has found a second home in warm, dry regions, where it keeps its freshness in the heat. Campania's Fiano di Avellino against our Limestone Coast spotlight producer and the Heathcote family who brought Italian varieties to Australia.

Antonio Caggiano helped build modern Taurasi; Béchar is his benchmark Fiano.

Anita Goode farms beside the Southern Ocean at Mount Benson – our Producer Spotlight.

The Chalmers nursery brought 70+ new varieties and clones, many Italian, to Australia.

[50mL each · Fiano]

2024	Antonio Caggiano 'Béchar'	Campania
2025	Wangolina A Series	Limestone Coast, SA
2023	Chalmers	Heathcote, VIC

DEGUSTAZIONI DI VINI BIANCHI … *continued*

TIMORASSO a.k.a. White Barolo… **50**

Italy's answer to world-class white wine. With richness, vibrant acidity and striking minerality, it rivals the complexity and age-worthiness of fine Chardonnay, layered and food-friendly, evolving beautifully in the glass. Rare, refined and memorable. Listed from lighter to richer.

[50mL each · Timorasso · Colli Tortonesi DOC – Piemonte]

2024	Cascina Penna-Currado Derthona EP
2023	Giovanni Viberti Derthona
2022	Repetto Quadro Derthona

ITALIAN CHARDONNAY **60**

Italian Chardonnay is an exercise in balance, restraint and terroir: citrus, orchard fruit and saline lift, guided by energy and clarity rather than excess.

Alto Adige gives it alpine tension, sharp citrus and a mineral line; Piemonte, quiet finesse and layering in the shadow of Nebbiolo; Friuli, more texture and stone fruit, with lees adding weight without losing definition.

[50mL each · Chardonnay]

2023	Peter Zemmer Buchholz	Alto Adige
2023	Conterno Fantino Bastia Langhe *Org*	Piemonte
2022	Jermann 'Where the Dreams have no end'	Friuli-Venezia Giulia

FRENCH CHARDONNAY **140**

Chablis, Puligny-Montrachet and Meursault: a clean lesson in Chardonnay as site over style. Chablis is all tension, chalky, saline and linear; Puligny is precision and lift, citrus and white flowers in a taut frame; Meursault brings breadth, orchard fruit and hazelnut.

Three communes, three expressions: drive, finesse and texture, shaped entirely by place.

[50mL each · Chardonnay]

2023	Samuel Billaud Montée de Tonnerre	Chablis
2022	Jean-Louis Chavy Les Perrières	Puligny-Montrachet
2022	Bouchard Père & Fils Genevrières	Meursault

RIBOLLA GIALLA – ITALIA vs SLOVENIA vs USA **55**

Ribolla Gialla belongs to the hills on the Italian–Slovenian border: Friuli on one side, Brda on the other. Gravner and Radikon made it famous by fermenting it on its skins like a red, for amber colour, gentle grip and a savoury, tea-like depth.

In the 1990s their friend George Vare smuggled cuttings to Napa and planted three acres.

I Feudi di Romans grows it on the gravel of the Isonzo plain.

Kristian Keber farms 40–80-year-old vines in Brda.

Arnot-Roberts makes wine from Vare's vines.

One grape, three countries.

[50mL each · Ribolla Gialla]

2023	I Feudi di Romans	Friuli Isonzo, Italy
2022	Kristian Keber Brda *Org*	Goriška Brda, Slovenia
2021	Arnot-Roberts Vare Vineyard	Napa Valley, USA

VINO AL BICCHIERE … *By the Glass*

Chilled Reds

				[150/250mL]
2023	J. Hofstätter 'Kolbenhofer'	*Schiava*	Alto Adige	23/39
2025	Comm. G.B. Burlotto *[Verduno]*	*Pelaverga*	Piemonte	31/52
2024	Gaudio Bricco Mondalino	*Grignolino*	Monferrato	28/46
2023	Domaine de Bel Air 'Les Granits Bleus'	*Gamay*	Beaujolais	23/39
2024	Théo Dancer Aragón Vin de France	*Grenache*	Vaucluse	100/168

Vini Rossi – Italia

				[150/250mL]
2024	Cantina La-Vis	*Pinot Nero*	Trentino	21/36
2021	Elena Walch	*Pinot Nero*	Alto Adige	33/55
2024	Passopisciaro Passorosso	*Nerello Mascalese*	Sicilia	36/61
2024	Farina Rosso	*Corvina, Rondinella*	Valpolicella	20/34
2025	Bersano '4 Sorelle' *[Castagnole Monferrato]*	*Ruchè*	Piemonte	24/41
2019	Tenuta Bastonaca Cerasuolo di Vittoria	*Nero d'Avola, Frappato*	Sicilia	28/46
2025	Giovanni Viberti *[Alba]*	*Dolcetto*	Piemonte	24/41
2024	Prunotto *[Alba]*	*Barbera*	Piemonte	28/46
2022	Isole e Olena Chianti Classico	*Sangiovese*	Toscana	43/71
2024	Lungarotti	*Sangiovese*	Umbria	18/30
2024	Albino Rocca 'Rosso di Rocca' *LR [Langhe]*	*Nebbiolo*	Piemonte	30/50
2022	Castel Firmian Riserva	*Teroldego*	Trentino	23/39
2022	Tenuta Ulisse 'Amaranta'	*Montepulciano*	Abruzzo	30/50
2023	Tenuta San Guido 'Le Difese'	*Cab. Sauv., Sangiovese*	Toscana	41/70
2020	I Giusti & Zanza Nemorino *Org*	*Syrah blend*	Toscana	30/50
2024	Fatalone *[Gioia del Colle] Org*	*Primitivo*	Puglia	24/41

Vini Rossi – Australia & the World

				[150/250mL]
2025	Marnong Estate	*Pinot Noir*	Sunbury, VIC	18/30
2024	Singlefile Single Vineyard	*Pinot Noir*	Mount Barker, WA	28/46
2023	First Ridge	*Barbera*	Mudgee, NSW	19/32
2025	Seppeltsfield Village	*Nero d'Avola*	Barossa Valley, SA	19/32
2023	Domaine du Trapadis 'P'tite Côte' *Bio*	*Grenache*	Côtes du Rhône	23/39
2024	Kilikanoon Killerman's Run	*GSM*	Clare Valley, SA	16/27
2024	Silkman Estate	*Shiraz, Pinot Noir*	Hunter Valley, NSW	21/36
2024	Collector 'Marked Tree Red'	*Shiraz*	Canberra District, NSW	24/41
2024	Forest Hill Estate	*Shiraz*	Great Southern, WA	20/34
2023	Wangolina A Series	*Montepulciano*	Limestone Coast, SA	20/34
2023	Vasse Felix Premier	*Cabernet Sauvignon*	Margaret River, WA	33/55
2021	Majella	*Cabernet Sauvignon*	Coonawarra, SA	22/38
2024	Arila Gardens 'Gardens of Moppa'	*Saperavi*	Barossa Valley, SA	20/34

VINO AL BICCHIERE … *continued*

Vini Rossi – Under Coravin *[150/250mL]*

2024	Azienda Agricola Cos *Org*	*Frappato*	Vittoria, Sicilia	36/61
2022	Mongeard-Mugneret	*Pinot Noir, Gamay*	Bourgogne	38/64
2024	Elanto	*Pinot Noir*	Mornington Peninsula, VIC	47/79
2022	Domaine de la Pousse d'Or *Bio*	*Pinot Noir*	Chambolle-Musigny	106/179
2021	Castello Romitorio 'Colto' *Org**	*Sangiovese*	Montalcino	59/98
2015	Montefili Anfiteatro	*Sangiovese*	Toscana	95/159
2021	Castagna La Chiave *Bio*	*Sangiovese*	Beechworth, VIC	54/91
2013	Villa Trasqua 'Nerento' Gran Selezione	*Sangiovese*	Chianti Classico	51/86
2021	Donnafugata Sul Vulcano *LR*	*Nerello Mascalese*	Sicilia	44/73
2020	Giovanni Viberti Monvigliero	*Nebbiolo*	Barolo	54/91
2020	Massimo Rivetti 'Froi' *Org*	*Nebbiolo*	Barbaresco	65/109
2018	Pipan Steel 'Tesoro'	*Nebbiolo*	Alpine Valleys, VIC	33/55
2018	Yangarra High Sands *Bio*	*Grenache*	McLaren Vale, SA	122/205
2017	Poggio al Tesoro 'Dedicato a Walter'	*Cabernet Franc*	Bolgheri	152/255
2016	Mount Mary Quintet	*Cabernet blend*	Yarra Valley, VIC	114/191
2016	Réserve de la Comtesse – *[2nd Vin]* *Org**	*Cabernet blend*	Pauillac	98/164
2016	Hickinbotham 'The Peake'	*Cabernet Shiraz*	McLaren Vale, SA	66/111
1998	Rouge Homme	*Cabernet Sauvignon*	Coonawarra, SA	41/70
2010	Rusden 'Sandscrub'	*Cabernet Sauvignon*	Barossa Valley, SA	188/316
2013	Apollonio Divoto Riserva	*Negroamaro*	Copertino	40/68
2019	Mastroberardino 'Radici' *LR*	*Aglianico*	Taurasi	68/114
2018	Perticaia Montefalco	*Sagrantino*	Umbria	54/91

DEGUSTAZIONI DI VINI ROSSI … *Red Wine Flights*

ETNA ROSSO **80**

From the slopes of Europe's largest active volcano, Mount Etna, emerges one of Italy's most compelling and rapidly ascending wine regions. This is viticulture forged in fire: a landscape continually reshaped by lava flows, volcanic ash, and wind, where vineyards feel less 'planted' than etched into the mountain itself.

Often described as the 'Burgundy of the Mediterranean', Etna combines precision and lift with a distinctly volcanic signature. Despite its southern latitude, altitude moderates the climate.

The mountain's fractured geology has given rise to a mosaic of historic Contrade, each defined by subtle variations in soil, elevation, and exposure. Here, terroir is not an abstract concept but a living, shifting reality, written in ash, stone, and smoke, producing wines of striking transparency, tension, and place.

[50mL each · Nerello Mascalese & Nerello Cappuccio · Etna Rosso DOC – Sicilia]

2021 Donnafugata Sul Vulcano *LR*
2024 Passopisciaro Passorosso
2022 Terre Nere 'Don Peppino' Pre-Phylloxera *Org*

SANGIOVESE – ITALIA vs AUSTRALIA **45**

Sangiovese is the heart of Tuscany and Italy's most planted red grape. Its name is often traced to Sanguis Jovis, 'the blood of Jupiter'. In Chianti Classico it grows on stony galestro and alberese soils in the hills between Florence and Siena, and there it gives sour cherry, violet, tomato leaf and dried herbs, with tea-leaf tannin and the acidity to cut through anything on the table. It ripens late and needs a long, cool season, so where it grows matters more than how it's made.

Australia took a while to learn that. The early plantings were in warm regions and gave soft, jammy wine, and the best examples now come from cooler, higher sites, where the grape keeps its savoury edge.

The flight puts Fèlsina's Chianti Classico, from the warm southern edge of the zone at Castelnuovo Berardenga, against two Australians. Castagna 'La Chiave' is a biodynamic benchmark from the granite hills of Beechworth. Cavedon comes from the King Valley, where Italian families planted their own grapes a generation ago. Same grape, three accents: cherry, earth and spice.

[50mL each · Sangiovese]

2022	Fèlsina Chianti Classico *Org*	Toscana
2024	Cavedon	King Valley, VIC
2021	Castagna La Chiave *Bio*	Beechworth, VIC

BRUNELLO DI MONTALCINO **165**

Like Barolo, the great wines of Brunello di Montalcino are a relatively modern expression of a historic landscape. Innovation has long been part of Montalcino's DNA, shaped by pioneering figures such as Biondi-Santi.

Following significant expansion in the 1980s, the region rose quickly on the global stage. A period of scrutiny in the wake of the Brunellopoli scandal ultimately led to stricter regulations and a renewed focus on quality and authenticity.

Today, Montalcino stands among Italy's finest regions, producing wines of depth, structure, and remarkable clarity of site, true expressions of Tuscan terroir. This vertical of San Polo will guide you through the different vintages so you can enjoy the difference between the years.

[50mL each · Sangiovese Grosso · Brunello di Montalcino DOCG]

2018	San Polo *Org*	Montalcino
2015	San Polo Riserva *Org**	Montalcino
2016	San Polo Vignavecchia Org*	Montalcino

DEGUSTAZIONI DI VINI ROSSI … *continued*

NEBBIOLO – ITALIA vs AUSTRALIA **45**

Nebbiolo is one of the hardest grapes in the world to grow well, and Barolo is its home: pale in colour, with rose, tar and sour cherry over firm tannin. A small band of Australian growers have taken it on in cool, high country. One grape, two hemispheres: a benchmark Barolo against Australia's leading Nebbiolo producer and one of its rising stars.

Viberti's Monvigliero is Verduno's most celebrated Barolo cru.

Julian Castagna's biodynamic Beechworth estate set the bar for Australian Nebbiolo.

Bryan Martin's Ravensworth is one of Australia's most exciting alternative variety names.

[50mL each · Nebbiolo]

2020	Giovanni Viberti Monvigliero	Verduno, Piemonte
2021	Castagna Barbarossa *Bio*	Beechworth, VIC
2023	Ravensworth	Hilltops, NSW

BAROLO **70**

Historically known as a sweet wine, Barolo has since transformed into Italy's celebrated 'wine of kings, the king of wines'. Its rise to prominence was championed by the Marchesa of Barolo, Giulia Colbert Falletti, who, with the French oenologist Louis Oudart, fermented Nebbiolo fully dry and aged it in large casks. Legend has it she sent King Carlo Alberto 325 barrels, one for every day of the year bar Lent, and the House of Savoy was soon making Barolo of its own.

Today the zone covers just eleven communes in the Langhe hills south of Alba, and the land changes the wine from one hillside to the next. On the western side, younger Tortonian marls give perfume, red fruit and softer tannins. To the east, older, sandier Serravallian soils build structure and longevity.

Understanding Barolo, much like Burgundy, demands time, patience and humility. But for those willing to embrace its slow unfolding, the rewards are truly profound.

Here you will taste the classic three-commune line-up from La Morra (perfumed), Verduno (high-toned spice and airy finesse) and Serralunga d'Alba (power). Taste them in that order and you'll move from roses, cherries and violets through peppery lift to tar, earth and firm, ageworthy grip: one grape, three expressions of place.

[50mL each · Nebbiolo · Barolo DOCG]

2021	Giulia Negri La Tartufaia *Org*	La Morra
2020	Giovanni Viberti Monvigliero	Verduno
2021	Bruna Grimaldi Badarina *Org*	Serralunga d'Alba

AGLIANICO – ITALIA vs AUSTRALIA **45**

Aglianico is southern Italy's great red grape, dark, tannic and slow to age, at its best in Taurasi in Campania. Its love of heat and its natural acidity have won it a following in Australia. Taurasi, the 'Barolo of the South', against a McLaren Vale pioneer and a cool, high-country take from Orange.

The Mastroberardino family saved Irpinia's ancient grapes after WWII; Radici is their benchmark.

Andrew Ling makes Carillion's Lovable Rogue range from high, cool vineyards in Orange.

Steve Pannell was an early Aglianico grower in McLaren Vale and a champion of Mediterranean grapes.

[50mL each · Aglianico]

2019	Mastroberardino 'Radici' Taurasi *LR*	Campania
2021	Carillion Lovable Rogue 'Moon Child'	Orange, NSW
2022	SC Pannell	McLaren Vale, SA

Champagne

MARNE & AUBE · THE GROWERS AND THE HOUSES

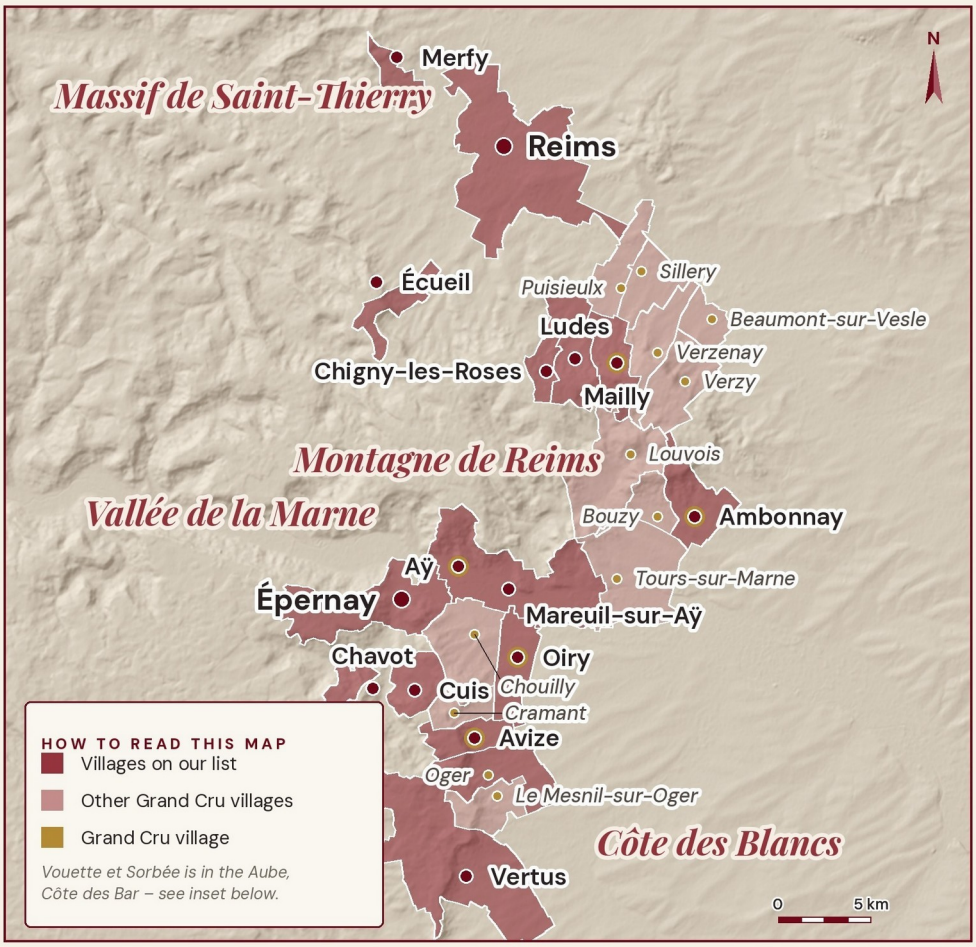

CHAMPAGNE



CHAMPAGNE ACROSS OUR LIST

▲ APPROX. ELEVATION

Montagne de Reims ▲ 100–250 m
Reims — Louis Roederer, Charles Heidsieck · Ludes — Bérêche et Fils · Chigny-les-Roses — J. Lassalle · Mailly — Mailly Grand Cru · Ambonnay — Marguet · Écueil — Lacourte-Godbillon

Massif de Saint-Thierry ▲ 100–200 m
Merfy — Chartogne-Taillet

Vallée de la Marne & Épernay ▲ 70–250 m
Mareuil-sur-Aÿ — Billecart-Salmon · Épernay — Pol Roger, Dom Pérignon, Leclerc Briant · Chavot — Laherte Frères

Côte des Blancs ▲ 120–220 m
Oiry — Suenen · Cuis — Pierre Gimonnet · Avize — Agrapart, Leclerc Briant · Vertus — Larmandier-Bernier

Côte des Bar ▲ 200–350 m
Buxières-sur-Arce — Vouette et Sorbée

MANZO BISTECCHERIA · WINE ATLAS

Shaded areas are commune boundaries, not vineyard limits. Data: IGN / ISTAT, © OpenStreetMap contributors, Natural Earth, Terrain Tiles (Mapzen / AWS).

BOLLICINE … *Spumante, Champagne & Sparkling*

Prosecco *(Glera)*

NV	Cantina Colli Vicentini Carlo V Cuvée dell'Imperatore Prosecco DOC	Veneto	85
2024	Val d'Oca Valdobbiadene Prosecco Superiore DOCG Rive Extra Brut	Veneto	100
2023	Ruggeri 'Giustino B.' Valdobbiadene Prosecco Superiore DOCG	Veneto	150

Franciacorta DOCG

NV	Ca' del Bosco Cuvée Prestige Extra Brut *Org*	Lombardia	260
2020	Bellavista Teatro alla Scala Brut	Lombardia	315
2020	Contadi Castaldi 'Satèn' Millesimato	Lombardia	230

Spumante – Metodo Classico Italiano

2015	Ferrari 'Riserva Lunelli' Blanc de Blancs DOC *Org**	*Chardonnay*	Trento	325
2009	Ferrari 'Riserva del Fondatore' DOC *Org**	*Chardonnay*	Trento	685
2021	Sobrero Alta Langa DOCG Mill. Extra Brut	*Chardonnay, Pinot Nero*	Piemonte	215
2015	Santa Maria la Nave Tempesta *Org**	*Grecanico Dorato*	Sicilia	340

Champagne

disg. disgorged · g/L dosage · RM grower · NM house

2020	Chartogne-Taillet 'Les Orizeaux' *100% Pinot Noir*	*disg. 12/2024*	*2 g/L · RM*	Merfy	465
NV	Louis Roederer Collection Brut *54% Chardonnay · 35% Pinot Noir · 11% Meunier base 2021*	*disg. late 2025*	*7 g/L · NM*	Reims	315
NV	Charles Heidsieck Blanc de Blancs *100% Chardonnay*	*disg. 02/2025*	*8 g/L · NM*	Reims	220
2018	Lacourte-Godbillon 1er Cru Chaillots *Bio** *100% Chardonnay*	*disg. 10/2022*	*2.5 g/L · RM*	Écueil	460
NV	Bérêche et Fils Brut Réserve Vieilles Vignes *35% Pinot Noir · 35% Meunier · 30% Chardonnay base 2022*	*disg. 11/2024*	*6–7 g/L · RM*	Ludes	360
2012	J. Lassalle Cuvée Spécial Club Brut *LR* *Chardonnay · Pinot Noir*	*disg. 10/2020*	*7 g/L · RM*	Chigny-les-Roses	480
NV	Marguet Shaman 20 Grand Cru *Bio* *Pinot Noir · Chardonnay base 2020*	*disg. 09/2023*	*Extra Brut · RM*	Ambonnay	330
2018	Marguet Les Crayères Grand Cru *Bio* *100% Pinot Noir*	*disg. 03/2023*	*Extra Brut · RM*	Ambonnay	595
NV	Billecart-Salmon Le Réserve *37% Meunier · 35% Chardonnay · 28% Pinot Noir base 2021*	*disg. Q3 2025*	*2.9 g/L · NM*	Mareuil-sur-Aÿ	185
2018	Leclerc Briant Millésime Extra Brut *Bio* *50% Pinot Noir · 35% Chardonnay · 15% Meunier*	*disg. 10/2023*	*≤6 g/L · NM*	Épernay	405

BOLLICINE … *continued*

2017	Suenen La Cocluette Blanc de Blancs Grand Cru			Oiry	1000
	100% Chardonnay	*disg. 06/2023*	*Extra Brut · RM*		
2015	Pierre Gimonnet Spécial Club 'Grands Terroirs de Chardonnay'			Cuis	420
	100% Chardonnay	*disg. 04/2023*	*Extra Brut · RM*		
2012	Leclerc Briant Château d'Avize Blanc de Blancs Grand Cru			Avize	965
	100% Chardonnay	*disg. 06/2022*	*2 g/L · NM*		
NV	Pascal Agrapart Grand Cru Terroirs Blanc de Blancs			Avize	490
	100% Chardonnay base 2021	*disg. 03/2025*	*Extra Brut · RM*		
NV	Larmandier-Bernier Latitude Blanc de Blancs *Bio*			Vertus	410
	100% Chardonnay base 2021	*disg. 04/2024*	*Extra Brut · RM*		
NV	Vouette et Sorbée Fidèle Blanc de Noirs *Bio*			Buxières-sur-Arce	460
	100% Pinot Noir base 2021	*disg. 10/2024*	*Brut Nature · RM*		

Champagne – Prestige Cuvée

2016	Louis Roederer Cristal Brut			Reims	1070
	Pinot Noir · Chardonnay	*disg. 2023*	*7 g/L · NM*		
2014	Charles Heidsieck Blanc des Millénaires			Reims	835
	100% Chardonnay	*disg. 07/2023*	*9 g/L · NM*		
2012	Billecart-Salmon Cuvée Nicolas François			Mareuil-sur-Aÿ	850
	Pinot Noir · Chardonnay	*disg. 06/2024*	*7 g/L · NM*		
2018	Pol Roger Sir Winston Churchill			Épernay	1050
	Pinot Noir · Chardonnay	*disg. 06/2024*	*7 g/L · NM*		
2012	Dom Pérignon			Épernay	1230
	51% Pinot Noir · 49% Chardonnay	*disg. 09/2020*	*5 g/L · NM*		

Champagne – Monopole

2006	Billecart-Salmon Clos Saint-Hilaire Blanc de Noirs			Mareuil-sur-Aÿ	1850
	100% Pinot Noir	*disg. 11/2020*	*2 g/L · NM*		

Rosato – Rosé

NV	Contadi Castaldi Franciacorta DOCG	*Chardonnay, Pinot Nero*		Lombardia	200
NV	Laherte Frères Rosé de Meunier	*Meunier*		Chavot	305
	100% Meunier base 2022	*disg. 06/2025*	*2.5 g/L · RM*		

New World Sparkling

2017	Gilbert Brut Blanc de Blancs			Orange, NSW	195
MV	Clover Hill Tasmania Exceptionnelle			Pipers River, TAS	135
2009	House of Arras E.J. Carr Late Disgorged			Tasmania	485
	65% Chardonnay · 35% Pinot Noir · Vintage 2009	*disg. 11/2023*	*1.6 g/L*		
NV	Quartz Reef Méthode Traditionnelle Rosé *Bio*			Central Otago, NZ	155
2017	Recaredo Serral del Vell Brut Nature *Bio*			Penedès, Spain	320

Cider

2023	Eric Bordelet Poiré Granit *[Pear Cider]* *Org*			Normandy, France	190

RIESLING

2023	Peter Zemmer DOC		Alto Adige	140
2023	Franz Haas 'Manna' IGT	*Ries., Chard., Gewürz., Kerner*	Trentino-Alto Adige	205
2024	G.D. Vajra Pétracine Langhe DOC *Org*		Piemonte	230
2026	Grosset 'Polish Hill' *Bio*		Clare Valley, SA	215
2024	Tim Adams 'Skilly Ridge'		Clare Valley, SA	85
2018	Place in Time Sevenhill		Clare Valley, SA	135
2018	Jim Barry 'The Florita' Cellar Release		Clare Valley, SA	200
2025	Rieslingfreak No.12 Flaxman Valley		Eden Valley, SA	105
2015	Pewsey Vale 'The Contours' 10 Year Release		Eden Valley, SA	160
2015	Kanta Museum Release		Adelaide Hills, SA	140
1997	Geoff Weaver		Adelaide Hills, SA	175
2025	Utzinger *Org*		Tamar Valley, TAS	110
2025	Taka K Tussock Terrace Vineyard *[Off-Dry 15g/L]*		Waipara, NZ	130
2003	Joh. Jos. Prüm Wehlener Sonnenuhr Goldkapsel Auslese		Mosel, Germany	770
2022	Schloss Johannisberg 'Grünlack' Spätlese *LR**		Rheingau, Germany	280
2024	Dönnhoff Dellchen Grosses Gewächs *LR*		Nahe, Germany	460
2020	Domaine Muré Clos St Landelin Grand Cru Vorbourg *Bio*		Alsace, France	270
2014	Hugel 'Grossi Laüe'		Alsace, France	355
2021	Alzinger Steinertal Smaragd		Wachau, Austria	270
2023	Château Béla		Mužla, Slovakia	135

SEMILLON, SAUVIGNON BLANC & AMICI

2024	San Leonardo Vette IGT *Org*	*Sauvignon Blanc*	Trentino-Alto Adige	125
2022	Vie di Romans 'Vieris' DOC	*Sauvignon Blanc*	Friuli Isonzo	230
2021	Tenuta di Trinoro Bianco IGT	*Semillon*	Toscana	315
2024	Dalwood	*Semillon*	Hunter Valley, NSW	75
2019	Thomas Wines Cellar Reserve 'Braemore'	*Semillon*	Hunter Valley, NSW	195
2021	Tyrrell's Vat 1	*Semillon*	Hunter Valley, NSW	255
2019	Brokenwood ILR Reserve	*Semillon*	Hunter Valley, NSW	275
2021	Cirillo 1850 Ancestor Vine	*Semillon*	Barossa Valley, SA	100
2024	Mount Mary Triolet	*Sauv. Blanc, Semillon, Muscad.*	Yarra Valley, VIC	320
2019	Mount Mary Triolet	*Sauv. Blanc, Semillon, Muscad.*	Yarra Valley, VIC	305
2015	Mount Mary Triolet	*Sauv. Blanc, Semillon, Muscad.*	Yarra Valley, VIC	325
2013	Mount Mary Triolet	*Sauv. Blanc, Semillon, Muscad.*	Yarra Valley, VIC	360
2023	Hewitson Madame M Blanc & Blanc	*Muscat, Sauvignon Blanc*	Adelaide, SA	90
2023	Picardy	*Sauvignon Blanc, Semillon*	Pemberton, WA	120
2025	Emmalene	*Sauvignon Blanc*	Adelaide Hills, SA	80

SEMILLON, SAUVIGNON BLANC & AMICI … *continued*

2024	Greywacke	*Sauvignon Blanc*	Marlborough, NZ	110
2023	Guiraud G de Guiraud Blanc Sec *Org*	*Sauvignon Blanc, Semillon*	Bordeaux, France	150
2024	Gérard Boulay à Chavignol – *[Sancerre]*	*Sauvignon Blanc*	Loire Valley, France	235
2024	Domaine Vacheron – *[Sancerre]* *Bio*	*Sauvignon Blanc*	Loire Valley, France	245
2023	Comte Lafond Grande Cuvée – *[Sancerre]*	*Sauvignon Blanc*	Loire Valley, France	330

PINOT GRIGIO & GRIS

2024	Tiefenbrunner 'Merus' DOC	*Pinot Grigio*	Alto Adige	115
2023	Vie di Romans 'Dessimis' DOC	*Pinot Grigio*	Friuli Isonzo	240
2024	Pasqua delle Venezie DOC	*Pinot Grigio*	Veneto	75
2024	Caldora IGT	*Pinot Grigio*	Terre d'Abruzzo	65
2025	Nashdale Lane 'Colour Series'	*Pinot Gris*	Orange, NSW	95
2024	Cavedon	*Pinot Grigio*	King Valley, VIC	75
2025	Tar & Roses	*Pinot Grigio*	Central Victoria	80
2024	Poppies	*Pinot Gris*	Martinborough, NZ	195
2018	Trimbach Réserve *Org**	*Pinot Gris*	Alsace, France	170

CHENIN BLANC

2019	Cascina Baricchi ChèChá	*Chenin Blanc, Chardonnay*	Piemonte	165
2025	Aphelion 'Pir'		McLaren Vale, SA	110
	[Loire Valley, France]			
2023	Domaine des Forges Roche aux Moines – *[Savennières]*			220
2023	Domaine Guiberteau – *[Saumur]* *Org*			215
2022	Domaine Belargus Ronceray – *[Anjou]* *Org*			320
2021	Domaine Belargus Quarts – *[Anjou]* *Org**			640
2019	Domaine Belargus Rouères – *[Anjou]* *Org**			460
1988	Marc Brédif Grande Année – *[Vouvray]*			435
1982	Marc Brédif Grande Année – *[Vouvray]*			485

TIMORASSO … *a.k.a. White Barolo*

Italy's answer to world-class white wine. With its richness, vibrant acidity, and striking minerality, it rivals the complexity and age-worthiness of the finest Chardonnay. Unlike more common whites, Timorasso combines structure with elegance, offering a layered, food-friendly profile that evolves beautifully in the glass. It's a wine for discerning palates, rare, refined, and undeniably memorable. Listed from lighter to richer styles.

	[Colli Tortonesi DOC]	
2024	Cascina Penna-Currado Derthona EP	275
2023	Giovanni Viberti Derthona	170
2022	Repetto Quadro Derthona	170
2023	Marina Coppi 'Fausto' Derthona	235
2022	Vietti Derthona	235
2022	Vietti Derthona 'Boscogrosso'	305
2020	Antichi Poderi La Boidina 'Incontro'	130
	[Monferrato DOC]	
2022	Scarpa Monferrato DOC	220

ALTERNATIVE VARIETALS … *Because some wines deserve a little more applause.*

2023	Silkman Estate	*Grüner Veltliner*	Hunter Valley, NSW	100
2025	Jim Barry	*Assyrtiko*	Clare Valley, SA	110
2023	Castagna 'Growers Selection'	*Savagnin*	Beechworth, VIC	120
2023	Rippon *Bio*	*Gewürztraminer*	Central Otago, NZ	215
2024	Rudi Pichler Federspiel	*Grüner Veltliner*	Wachau, Austria	155
2025	Torres Pazo das Bruxas	*Albariño*	Rías Baixas, Spain	110
2024	Açores Wine Company – Pico	*Arinto*	Açores, Portugal	250
2022	Les Tours	*Grenache Blanc*	Vaucluse, France	290
2017	Des Tours Grande Réserve	*Grenache Blanc & Amici*	Côtes du Rhône, France	395
2024	Beaucastel Blanc *Org*	*Roussanne & Amici*	Châteauneuf-du-Pape	735
2024	Beaucastel Roussanne V.V. *Org*	*Roussanne*	Châteauneuf-du-Pape	1120

ITALIAN VARIETALS IN AUSTRALIA

Italian migrants not only settled in Australia but significantly influenced its drinking landscape. Swapping heavy fortified wines for lighter, food-friendly styles, they brought new grape varieties and a culture where wine belonged at the dinner table. In doing so, they helped turn Australia into the diverse wine nation it is today. Listed from light and crunchy to full-bodied and textural.

2024	Philip Shaw 'Small Batch'	*Arneis*	Orange, NSW	100
2025	Holm Oak	*Arneis*	Tamar Valley, TAS	90
2025	Fighting Gully Road	*Verdicchio*	Beechworth, VIC	110
2023	Quealy	*Friulano*	Mornington Peninsula, VIC	95
2024	Nomads Garden 'Yurilla Vineyard'	*Fiano*	North East VIC	90
2023	Chalmers	*Fiano*	Heathcote, VIC	110
2023	Lino Ramble 'Ludo'	*Fiano*	McLaren Vale, SA	100
2025	Wangolina A Series	*Fiano*	Limestone Coast, SA	95
2023	Wangolina Seasons	*Malvasia Istriana*	Mount Benson, SA	135

ITALIAN REGIONAL DISCOVERY … *When you've transcended the familiar comforts of Pinot Grigio.*

	[Valle d'Aosta]		
2024	Les Crêtes Mon Blanc · ~600 m	*Pinot Grigio, Chardonnay*	120
	[Friuli-Venezia Giulia]		
2023	I Clivi San Lorenzo Collio DOC *Org*	*Friulano*	140
2023	I Feudi di Romans IGT – *[Friuli Isonzo]*	*Ribolla Gialla*	105
	[Veneto]		
2024	Inama Vin Soave Classico DOC	*Garganega*	115
2024	Pieropan Soave Classico DOC Calvarino *Org*	*Garganega*	200
	[Piemonte]		
2024	Diego Rivetti 'Criculin' Roero DOCG	*Arneis*	130
2023	Massimo Rivetti 'Aurelia' Langhe DOC *Org*	*Arneis*	110
2024	Nicola Bergaglio Gavi DOCG 'Minaia'	*Cortese*	120
2022	Enrico Rivetto 'Vigna Lirano' Langhe DOC *Bio*	*Nascetta*	195
	[Liguria]		
2024	Lunae Bosoni Etichetta Grigia DOC – *[Colli di Luni]*	*Vermentino*	130
2024	Cascina Fèipu dei Massaretti DOC – *[Riviera Ligure di Ponente]*	*Pigato*	130
	[Toscana]		
2024	Monteraponi 'Colli della Toscana Centrale' IGT	*Trebbiano*	480
	[Marche]		
2024	Podere Laila 'Biancoperla' DOC – *[Castelli di Jesi]*	*Verdicchio*	95
2024	Borgo Paglianetto 'Petrara' DOC – *[Matelica]* *Org*	*Verdicchio*	125
2024	Bucci Castelli di Jesi Superiore DOC *Org*	*Verdicchio*	195
2024	Le Caniette 'Veronica' Offida DOCG *Org*	*Pecorino*	135
	[Abruzzo]		
2022	Emidio Pepe Trebbiano d'Abruzzo DOC *Org*	*Trebbiano*	1160
2022	Emidio Pepe Colli Aprutini IGT *Org*	*Pecorino*	1190
2025	iLauri 'Avalos' DOC	*Pecorino*	120
	[Campania]		
2022	Macchialupa Irpinia DOC	*Coda di Volpe*	110
2024	Frattasi 'Donnalaura' del Sannio DOC	*Falanghina*	115
2024	Benito Ferrara Terra d'Uva DOCG – *[Greco di Tufo]*	*Greco*	150
2024	Antonio Caggiano 'Béchar' DOCG	*Fiano*	160
	[Sardegna]		
2025	Sa Raja Superiore Kintari Gallura DOCG	*Vermentino*	140
	[Calabria]		
2024	Cantine Lavorata Bianco IGT	*Greco Bianco*	120
2024	Tenuta del Conte Cirò Bianco DOC *Org*	*Greco Bianco*	135
	[Sicilia]		
2024	Alessandro di Camporeale 'Mandranova' DOC *Org*	*Grillo*	120
2023	Officina del Vento DOC – *[Marsala]*	*Grillo*	295
2024	Cantine Cellaro Etna Bianco DOC	*Carricante*	165
2024	Pietradolce Etna Bianco DOC *Org* · ~800 m	*Carricante*	165
2024	Girolamo Russo 'Nerina' DOC *Org* · ~700 m	*Carricante*	220
2024	Terre Nere Calderara Sottana *Org* · ~650 m	*Carricante*	290
2022	Federico Graziani 'Mareneve' IGT · ~1,200 m	*Carricante & Amici*	445

MANZO RIFLETTORI SULLA REGIONE …

Region Spotlight

Hunter Valley, NSW

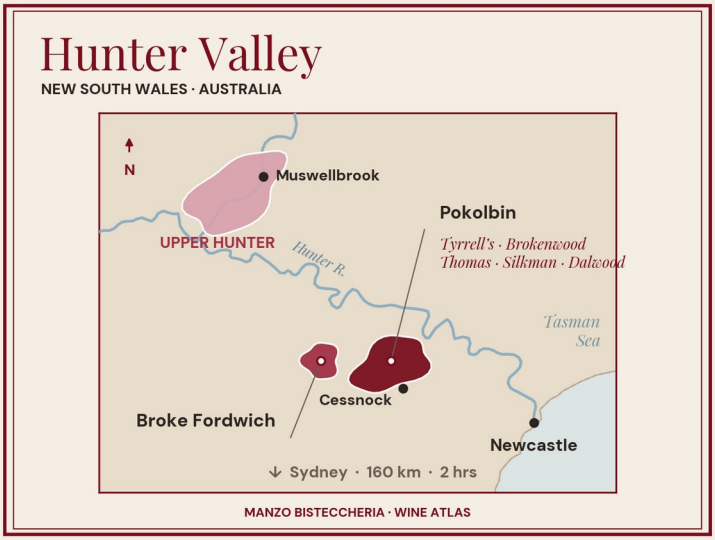

The Birthplace of Australian Wine

The Hunter Valley holds a unique and revered position in Australian wine history. Located just two hours north of Sydney, it is Australia's oldest continuous wine-growing region, with vines first planted in the 1820s.

What makes the Hunter Valley truly remarkable is its ability to produce wines unlike anywhere else in the world. Despite its warm, humid climate, the region has become internationally renowned for its signature style of Semillon – a wine considered by many to be Australia's most distinctive contribution to the world of fine wine.

Hunter Valley Semillon is typically released young, light-bodied and low in alcohol, displaying vibrant citrus and floral aromas. With age, it undergoes a remarkable transformation, developing complex notes of toast, honey and lanolin while retaining extraordinary freshness and longevity.

The region is also celebrated for its medium-bodied Shiraz, which offers elegance, savoury complexity and earthy character rather than sheer power. These wines reflect the Hunter's singular terroir and showcase a style that is unmistakably Australian yet unlike the richer expressions found elsewhere in the country.

The Hunter Valley remains one of Australia's most iconic wine regions – a living link to the country's winemaking heritage and a benchmark for uniquely Australian wine styles.

2024	Dalwood	*Semillon*	75
2021	Tyrrell's Vat 1	*Semillon*	255
2019	Thomas Wines Cellar Reserve 'Braemore'	*Semillon*	195
2019	Brokenwood ILR Reserve	*Semillon*	275
2023	Silkman Estate	*Grüner Veltliner*	100
2023	Silkman Reserve	*Chardonnay*	165
2024	Silkman Estate	*Shiraz, Pinot Noir*	100
2019	Brokenwood 'Graveyard'	*Shiraz*	705

CHARDONNAY … *is back!*

2023	Peter Zemmer Buchholz DOC	Alto Adige	175
2022	Jermann 'Where the Dreams have no end' IGT	Friuli-Venezia Giulia	380
2024	Giovanni Viberti 'Filebasse' DOC	Piemonte	130
2024	Ratti Langhe DOC	Piemonte	165
2024	Elio Grasso Langhe Educato DOC	Piemonte	195
2023	Conterno Fantino Bastia Langhe DOC *Org*	Piemonte	270
2021	Poderi Aldo Conterno Langhe Bussiador DOC	Piemonte	475
2022	Isole e Olena Collezione Privata IGT	Toscana	395
2024	Donnafugata 'La Fuga' DOC *LR*	Sicilia	165

2023	Silkman Reserve	Hunter Valley, NSW	165
2024	Ross Hill Pinnacle	Orange, NSW	125
2021	Nashdale Lane Legacy	Orange, NSW	130
2022	Coppabella Crest	Tumbarumba, NSW	100
2025	Domenica	Beechworth, VIC	165
2024	Savaterre	Beechworth, VIC	260
2024	Wilimee 'Cambrian'	Macedon Ranges, VIC	200
2024	Toolangi	Yarra Valley, VIC	100
2022	Fetherston	Yarra Valley, VIC	120
2024	Mount Mary	Yarra Valley, VIC	370
2013	Mount Mary	Yarra Valley, VIC	465
2025	Irrewarra	Western Victoria, VIC	195
2024	Dexter Black Label	Mornington Peninsula, VIC	215
2024	Elanto	Mornington Peninsula, VIC	220
2025	By Farr	Geelong, VIC	260
2025	By Farr 'GC' Côte Vineyard	Geelong, VIC	370
2022	Coates 'The Reserve'	Adelaide Hills, SA	150
2024	Snake + Herring Tough Love	Margaret River, WA	90
2024	McHenry Hohnen 'Hazel's Vineyard' *Bio*	Margaret River, WA	245
2023	Leeuwin Estate Art Series	Margaret River, WA	360
2024	Cullen Kevin John *Bio*	Margaret River, WA	390
2024	Bubb + Pooley	Coal River, TAS	170
2024	Pressing Matters	Coal River, TAS	180
2024	Clarence House	Tasmania	110

CHARDONNAY … *continued*

2023	Neudorf 'Home Block' Moutere *Org*	Nelson, NZ	240
2024	Novum	Marlborough, NZ	190
2022	Bernhard Huber Malterdinger	Baden, Germany	295
2022	Evening Land Seven Springs – *[Willamette Valley]*	Oregon, USA	275
2019	Gran Moraine – *[Willamette Valley]*	Oregon, USA	310
2021	Zena Crown 'Desiderium' – Eola-Amity Hills *[Willamette Valley]*	Oregon, USA	565
2023	Bogle Family	California, USA	110
2024	Flowers – *[Sonoma Coast]*	California, USA	325
2023	Kistler Vineyards Les Noisetiers – *[Sonoma Coast]*	California, USA	470
2022	Hirsch East Ridge – *[Sonoma Coast]*	California, USA	480
2021	Senses Charles Heintz Vineyard – *[Sonoma Coast]*	California, USA	550
2023	Hartford Court – *[Russian River]*	California, USA	230
2019	Matanzas Creek – *[Alexander Valley]*	California, USA	245
2021	Matthiasson Linda Vista – *[Napa Valley]* *Org*	California, USA	255
2023	Arnot-Roberts Watson Ranch – *[Napa Valley]*	California, USA	310
2021	Sandhi 'Sanford & Benedict' – *[Sta. Rita Hills]*	California, USA	385
2021	Sandhi – *[Sta. Rita Hills]*	California, USA	280
2023	Racines – *[Sta. Rita Hills]*	California, USA	325

Chablis

BOURGOGNE · KIMMERIDGIAN CHARDONNAY ON THE SEREIN

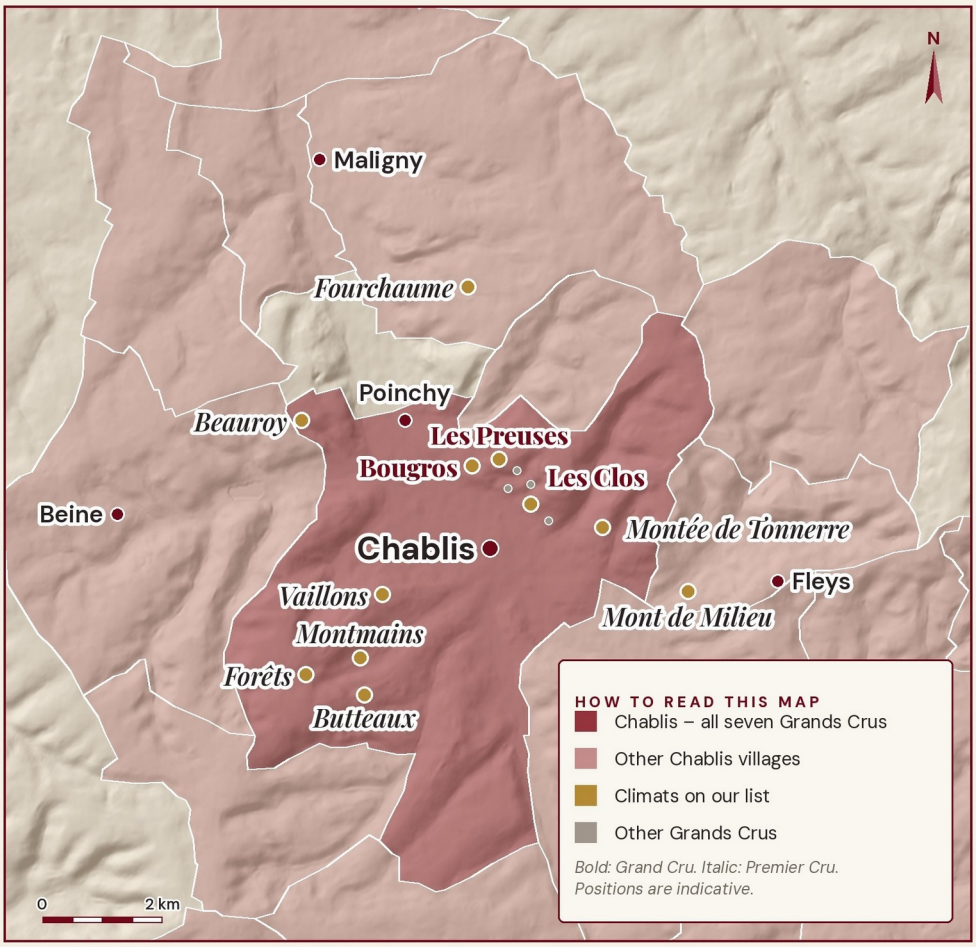

THE SLOPE THAT MATTERS

All seven Grands Crus sit on one south-west-facing hill across the Serein from the town, on Kimmeridgian marl full of fossil oyster shells. The Premiers Crus run along both banks: Fourchaume, Montée de Tonnerre and Mont de Milieu on the right; Vaillons, Montmains and Beauroy on the left.

CHABLIS ACROSS OUR LIST

▲ APPROX. ELEVATION

Grand Cru ▲ 130–250 m

Les Clos — Laroche · Les Preuses — Joseph Drouhin · Bougros — Joseph Drouhin, Thierry Laffay

Premier Cru ▲ 150–280 m

Montée de Tonnerre — Samuel Billaud · Mont de Milieu — Ventoura · Fourchaume — William Fèvre · Vaillons — Joseph Drouhin · Montmains — Raveneau · Forêts — Raveneau, Patrick Piuze · Butteaux — Raveneau · Beauroy — Agnès et Didier Dauvissat, 47°N 3°E

Chablis ▲ 150–300 m

Laroche 'Les Chanoines' · Jean Defaix · Drouhin-Vaudon · Patrick Piuze 'Les Bas de Chapelot'

MANZO BISTECCHERIA · WINE ATLAS

Shaded areas are commune boundaries, not vineyard limits. Data: IGN / ISTAT, © OpenStreetMap contributors, Natural Earth, Terrain Tiles (Mapzen / AWS).

WHITE BURGUNDY

	[Regional]		
2023	Vincent Girardin Bourgogne - *Aligoté*		170
2023	Vincent Girardin Bourgogne Blanc 'Cuvée St Vincent'		195
2023	Jean-Louis Chavy Bourgogne Blanc		260
2023	Domaine Bruno Colin Bourgogne Blanc		265
2023	Domaine de Montille 'Le Clos du Château' *Org*		275
2024	Pierre Girardin Éclat de Calcaire		305
2022	Domaine Leflaive Bourgogne Blanc *Bio*		545
2020	Domaine Leflaive Bourgogne Blanc *Bio*		565
	[Chablis]		
2024	Domaine Laroche Les Chanoines *LR*		165
2023	Domaine Jean Defaix		180
2024	Domaine Drouhin-Vaudon Réserve de Vaudon *Org*		190
2024	Patrick Piuze 'Les Bas de Chapelot'		245
	[Chablis Premier Cru]		
2022	William Fèvre *LR*	Fourchaume	325
2023	Samuel Billaud	Montée de Tonnerre	460
2021	Domaine Ventoura	Mont de Milieu	255
2023	Joseph Drouhin *Org*	Vaillons	310
2022	Patrick Piuze	Forêts	305
2011	Domaine François Raveneau	Forêts	840
2009	Domaine François Raveneau	Butteaux	850
2008	Domaine François Raveneau	Montmains	860
2022	Domaine Agnès et Didier Dauvissat	Beauroy	260
2023	Domaine 47°N 3°E *Org*	Beauroy	330
	[Chablis Grand Cru]		
2022	Domaine Thierry Laffay	Bougros	475
2023	Joseph Drouhin *Org*	Bougros	550
2023	Joseph Drouhin *Org*	Les Preuses	520
2023	Domaine Laroche *LR*	Les Clos	570
	[Côte d'Or – Village]		
2023	Pierre-Yves Colin-Morey	Monthelie	310
2023	Domaine Tessier	Meursault	275
2023	Fabien Coche Le Limozin *Org*	Meursault	405
2023	Fabien Coche Les Chevalières *Org*	Meursault	410
2022	Domaine Xavier Monnot Les Chevalières	Meursault	485
2023	Pierre-Yves Colin-Morey	Meursault	495
2023	Camille & Guillaume Boillot Le Limozin	Meursault	705
2022	Pierre Girardin	Puligny-Montrachet	690
2024	Pierre Girardin Les Enseignères	Puligny-Montrachet	1015

WHITE BURGUNDY … *continued*

	[Côte d'Or – Premier Cru]		
2023	Caroline Morey Les Grèves	Beaune	410
2024	Pierre Girardin Les Grandes Épenotes	Beaune	465
2022	Bouchard Père & Fils Genevrières	Meursault	735
2020	Henri Boillot Les Poruzots	Meursault	790
2023	Pierre-Yves Colin-Morey Les Poruzots	Meursault	940
2023	Pierre-Yves Colin-Morey Les Charmes	Meursault	940
2023	Yvon Clerget Les Bouchères	Meursault	975
2024	Pierre Girardin Le Poruzot	Meursault	1015
2024	Pierre Girardin Les Charmes	Meursault	1215
2022	Jean-Louis Chavy Les Perrières	Puligny-Montrachet	730
2023	Pierre-Yves Colin-Morey La Garenne	Puligny-Montrachet	795
2023	Vincent Girardin Les Combettes	Puligny-Montrachet	900
2023	Alvina Pernot Les Folatières	Puligny-Montrachet	1055
2024	Pierre Girardin Les Folatières	Puligny-Montrachet	1165
2023	Domaine Leflaive Les Folatières *Bio*	Puligny-Montrachet	2245
2022	Domaine Leflaive Clavoillon *Bio*	Puligny-Montrachet	1955
2023	Marc-Antonin Blain Morgeot	Chassagne-Montrachet	515
2021	Domaine Guy Amiot et Fils Les Champs Gain	Chassagne-Montrachet	535
2023	Caroline Morey Les Champs Gain	Chassagne-Montrachet	655
2023	Pierre Girardin La Maltroie	Chassagne-Montrachet	815
2023	Pierre-Yves Colin-Morey La Chatenière	Saint-Aubin	460
	[Côte d'Or – Grand Cru]		
2024	Benjamin Leroux	Corton-Charlemagne	2305
2020	Henri Boillot	Corton-Charlemagne	1650
2022	Marc-Antonin Blain	Bâtard-Montrachet	1330
2022	Domaine Leflaive *Bio*	Bâtard-Montrachet	5615
2015	Domaine de la Vougeraie *Org*	Bâtard-Montrachet	1580
2021	Domaine Guy Amiot et Fils	Le Montrachet	5775
	[Côte Chalonnaise]		
2023	Domaine Jaeger-Defaix Les Cloux Blanc *Org*	Rully	260
2021	Domaine Les Champs de l'Abbaye La Chatalienne *Bio*	Rully	325
	[Mâconnais]		
2025	Famille Paquet 'Nos 5 Terroirs'	Mâcon-Villages	135
2023	Bret Brothers Terroirs du Mâconnais *Org*	Mâcon-Villages	215
2020	Domaine Thibert 'En Chailloux'	Mâcon-Prissé	205
2020	Domaine Thibert 'Vignes Blanches'	Pouilly-Fuissé	330

VINI MACERATI … *a.k.a. Orange (Skin Contact)*

2022	Zuani DOC	*Malvasia*	Friuli	180
2023	I Feudi di Romans IGT	*Ribolla Gialla*	Friuli Isonzo	105
2023	Cos Pithos Bianco – Amphora IGT *Org*	*Grecanico*	Sicilia	210
2023	Quealy Turbul	*Friulano*	Mornington Peninsula, VIC	130
2025	Inkwell 'Yellow' *Org*	*Grillo*	McLaren Vale, SA	95
2024	Wangolina 'Miksi'	*Garg., Verdicchio, Ribolla & Amici*	Mount Benson, SA	135
2022	Kristian Keber Brda *Org*	*Rib. Gia., Friulano & Malv.*	Goriška Brda, Slovenia	310
2024	Marjan Šimčič Classic *Org*	*Ribolla Gialla*	Goriška Brda, Slovenia	135
2021	Arnot-Roberts Vare Vineyard	*Ribolla Gialla*	Napa Valley, USA	300

ROSATO … *a.k.a. Rosé*

2024	Tenuta Ulisse DOC	*Merlot & Amici*	Abruzzo	95
2024	Graci Etna DOC *Org*	*Nerello Mascalese*	Sicilia	160
2024	Castagna Allegro *Bio*	*Syrah, Viognier*	Beechworth, VIC	110
2024	Mazi	*Grenache*	McLaren Vale, SA	85
2024	Rimauresq Cru Classé *Org*	*Gren., Cinsault, Mourvèdre, Tibouren*	Côtes de Provence	160
2023	Gavoty Grand Classique *Org**	*Cinsault, Grenache, Carignan*	Côtes de Provence	125

CHILLED REDS

2023	J. Hofstätter 'Kolbenhofer' DOC	*Schiava*	Alto Adige	110
2025	Comm. G.B. Burlotto DOC	*Pelaverga*	Piemonte	145
2024	Gaudio – Bricco Mondalino DOC	*Grignolino*	Piemonte	130
2025	Gorghi Tondi 'Dumè' DOC *Org*	*Frappato*	Sicilia	115
2024	Azienda Agricola Cos Terre Siciliane IGP *Org*	*Frappato*	Sicilia	170
2023	Tenuta Bastonaca DOC	*Frappato*	Sicilia	125
2022	Domaine des Carlines Côtes du Jura	*Poulsard*	France	195
2023	Domaine de Bel Air 'Les Granits Bleus'	*Gamay*	Beaujolais-Villages	110
2024	Théo Dancer Aragón – Vin de France	*Grenache*	Vaucluse, France	470

GAMAY & AMICI

2023	Grosjean DOC *Org*		Valle d'Aosta	150
2025	Ashton Hills		Adelaide Hills, SA	130
2024	Meadowbank		Derwent Valley, TAS	140
2023	Henri Chauvet Au chant de la Huppe	*Gamay, Pinot Noir*	Côtes d'Auvergne, France	265
	[Beaujolais, France]			
2023	Domaine de Bel Air 'Les Granits Bleus'		Beaujolais-Villages	110
2022	Domaine de la Madone 'Madone' Vieilles Vignes *Org**		Fleurie	150
2023	Domaine Daniel Bouland Corcelette		Morgon	170
2021	Domaine Frédéric Berne 'Aux Bruyères' *Org*		Régnié	195

PINOT NERO & PINOT NOIR

2021	Elena Walch DOC	Alto Adige	155
2023	Kellerei St. Pauls Luzia DOC	Alto Adige	160
2023	Tiefenbrunner Turmhof DOC	Alto Adige	165
2023	Alois Lageder Mimuèt DOC *Org*	Alto Adige	200
2022	Franz Haas DOC	Alto Adige	205
2021	Peter Zemmer Vigna Kofl Riserva DOC	Alto Adige	265
2021	St. Michael-Eppan Sanct Valentin Riserva DOC	Alto Adige	300
2024	Cembra DOC	Trentino	95
2024	Cantina La-Vis – Vigneti delle Dolomiti IGT	Trentino	100
2024	Le Pezze IGT	Trevenezie	85
2017	Fontodi 'Case Via' IGT *Org*	Toscana	290
2024	Shadowfax Macedon Regional	Macedon Ranges, VIC	120
2025	Marnong Estate	Sunbury, VIC	85
2023	Fetherston 'Fungi'	Yarra Valley, VIC	95
2022	Alkimi 'Duck Pond'	Yarra Valley, VIC	130
2021	Santolin Single Vineyard 'Gladysdale'	Yarra Valley, VIC	135
2024	Giant Steps Applejack	Yarra Valley, VIC	255
2024	Mount Mary	Yarra Valley, VIC	455
2024	By Farr Farrside	Geelong, VIC	260
2024	By Farr Sangreal	Geelong, VIC	320
2024	By Farr 'The Barbarian'	Geelong, VIC	370
2024	By Farr 'RP' Côte Vineyard	Geelong, VIC	370
2024	By Farr 'Tout Près'	Geelong, VIC	370
2024	Irrewarra	Western Victoria, VIC	195
2025	Stonier Merricks	Mornington Peninsula, VIC	160
2025	Yabby Lake Single Vineyard	Mornington Peninsula, VIC	200
2024	Elanto	Mornington Peninsula, VIC	220
2024	Elanto Vineyard 'Ironstone' Lieu-dit	Mornington Peninsula, VIC	295
2024	Ashton Hills	Adelaide Hills, SA	210
2024	Singlefile Single Vineyard	Mount Barker, WA	130
2022	Picardy Tête de Cuvée	Pemberton, WA	310
2024	Dalrymple Single Site Pipers River	Pipers River, TAS	205
2023	Gala Estate White Label	East Coast, TAS	120
2024	Decades	Coal River, TAS	200
2025	Tolpuddle Vineyard	Coal River, TAS	260
2025	Chatto Estate 'Intrigue'	Huon Valley, TAS	225
2020	Ata Rangi *[375mL]* *Org*	Martinborough, NZ	175
2022	Ata Rangi *Org*	Martinborough, NZ	290
2023	Aprentis of Devotus	Martinborough, NZ	220
2024	Novum	Marlborough, NZ	190
2022	Taka K Bedford Estate	Waipara, NZ	210
2022	Dicey – Bannockburn *Org*	Central Otago, NZ	150
2023	Burn Cottage 'Moonlight Race'	Central Otago, NZ	195
2024	High Garden – Gibbston	Central Otago, NZ	275
2025	Felton Road 'Block 3' *Bio*	Central Otago, NZ	300
2014	Valli Bendigo Vineyard	Central Otago, NZ	315
2024	Gantenbein	Graubünden, Switzerland	870

PINOT NOIR, USA

Wines from the USA should be at the forefront of every wine lover's mind. Spectacular West Coast sunshine births wines with fervour, energy and fruit that are unlike anywhere else in the world.

The wines are as diverse as their history; a community of early German, Italian, Russian and Croatian immigrants built the regions known today for producing some of the most sought-after wines on the planet.

Jacqueline Doucette – Advanced Sommelier, Former Head Sommelier at the Best Restaurant in the World



[Oregon]

2023	Bergström Cumberland Reserve – *[Willamette Valley]*	260
2022	Bergström La Spirale – *[Ribbon Ridge]*	460
2021	Evening Land Seven Springs – *[Willamette Valley]*	275
2021	Gran Moraine – *[Yamhill-Carlton]*	345
2021	Zena Crown 'The Slope' – *[Eola-Amity Hills]*	580
2021	Zena Crown 'Conifer' – *[Eola-Amity Hills]*	490

[California]

2022	Williams Selyem Weir Vineyard – *[Yorkville Highlands]*	725
2023	Flowers – *[Sonoma Coast]*	325
2021	Senses Kanzler Vineyard – *[Sonoma Coast]*	550
2023	Hartford Court – *[Russian River]*	265
2023	Kistler Vineyards – *[Russian River]*	460
2023	Arnot-Roberts Peter Martin Ray – *[Santa Cruz Mts]*	480
2023	Arnot-Roberts Fox Creek – *[Carmel Valley]*	310
2022	Domaine de la Côte Estate – *[Sta. Rita Hills]*	420
2021	Sandhi – *[Sta. Rita Hills]*	290

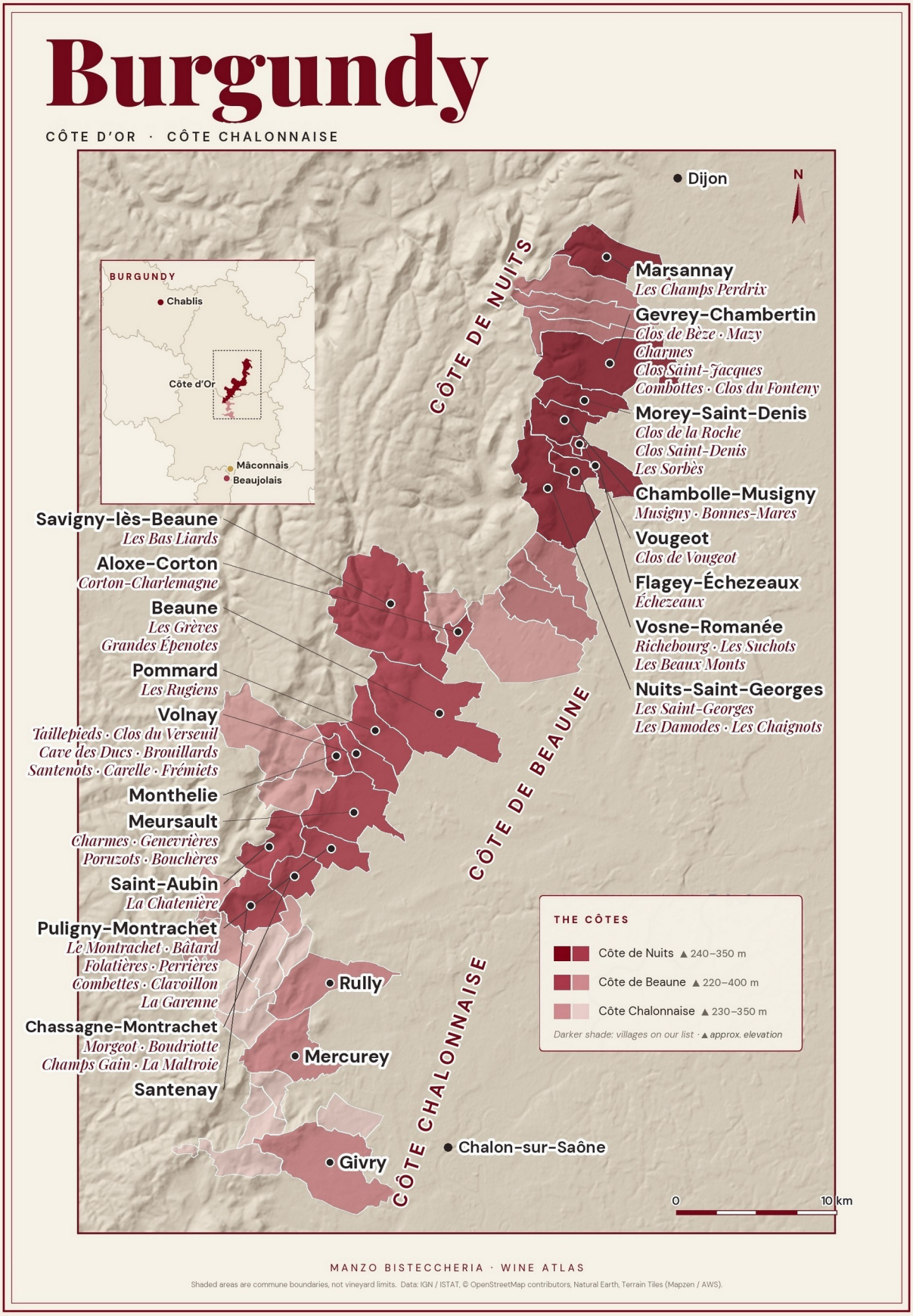
Burgundy
CÔTE D'OR · CÔTE CHALONNAISE
Dijon
N
BURGUNDY
Chablis
Côte d'Or
Mâconnais
Beaujolais
CÔTE DE NUITS
CÔTE DE BEAUNE
CÔTE CHALONNAISE
Marsannay
Les Champs Perdrix
Gevrey-Chambertin
Clos de Bèze · Mazy
Charmes
Clos Saint-Jacques
Combottes · Clos du Fonteny
Morey-Saint-Denis
Clos de la Roche
Clos Saint-Denis
Les Sorbès
Chambolle-Musigny
Musigny · Bonnes-Mares
Vougeot
Clos de Vougeot
Flagey-Échezeaux
Échezeaux
Vosne-Romanée
Richebourg · Les Suchots
Les Beaux Monts
Nuits-Saint-Georges
Les Saint-Georges
Les Damodes · Les Chaignots
Savigny-lès-Beaune
Les Bas Liards
Aloxe-Corton
Corton-Charlemagne
Beaune
Les Grèves
Grandes Épenotes
Pommard
Les Rugiens
Volnay
Taillepieds · Clos du Verseuil
Cave des Ducs · Brouillards
Santenots · Carelle · Frémiets
Monthelie
Meursault
Charmes · Genevrières
Poruzots · Bouchères
Saint-Aubin
La Chatenière
Puligny-Montrachet
Le Montrachet · Bâtard
Folatières · Perrières
Combettes · Clavoillon
La Garenne
Chassagne-Montrachet
Morgeot · Boudriotte
Champs Gain · La Maltroie
Santenay
Rully
Mercurey
Givry
Chalon-sur-Saône
THE CÔTES
Côte de Nuits ▲ 240–350 m
Côte de Beaune ▲ 220–400 m
Côte Chalonnaise ▲ 230–350 m
Darker shade: villages on our list · ▲ approx. elevation
0
10 km
MANZO BISTECCHERIA · WINE ATLAS
Shaded areas are commune boundaries, not vineyard limits. Data: IGN / ISTAT, © OpenStreetMap contributors, Natural Earth, Terrain Tiles (Mapzen / AWS).

MANZO RIFLETTORI SUL PRODUTTORE …

Producer Spotlight

DOMAINE DUJAC

Burgundy, France

Domaine Dujac is one of those great Burgundy stories that starts a little differently: less inheritance, more obsession.

Jacques Seysses wasn't born into vineyards; he chose them. After cutting his teeth across some of Burgundy's top estates, he took a leap in 1968 and set up in Morey-Saint-Denis. No family domaine, no safety net, just instinct, curiosity, and a serious love for great wine.

What followed was a slow burn. The vineyards expanded, the reputation grew, and the family evolved alongside it. Today, the next generation has taken the reins, keeping everything tight, thoughtful, and very true to its roots.
Out in the vines, it's all hands-on, meticulous, deliberate, and just the right amount of obsessive. Nothing rushed, nothing overlooked. In the cellar, it's about restraint: guiding rather than shaping, letting site and season speak clearly.

Under Jeremy Seysses, Domaine Dujac has found a new rhythm, one that still honours tradition, but isn't afraid to loosen the collar. There's precision, of course, but also personality. A fresh lens on what Burgundy can be today.

Think less hushed cellar, more quiet confidence, with a hip-hop soundtrack in the background. The approach is still meticulous, but there's a modern energy running through it: lighter touch, sharper detail, and a sense that great Burgundy doesn't have to feel old to be timeless. It's the same soul, just with a different beat.

Andrés Aragón MS

	[Village]		
2023	Dujac Fils et Père	Morey-Saint-Denis	760
2021	Dujac Fils et Père	Morey-Saint-Denis	775
2023	Domaine Dujac *Org*	Morey-Saint-Denis	885
2023	Domaine Dujac *Org*	Chambolle-Musigny	765
2021	Domaine Dujac *Org*	Chambolle-Musigny	785
	[Premier Cru]		
2023	Domaine Dujac Aux Combottes *Org*	Gevrey-Chambertin	1580
2019	Domaine Dujac Les Beaux Monts *Org*	Vosne-Romanée	2675
	[Grand Cru]		
2019	Domaine Dujac *Org*	Charmes-Chambertin	3075
2019	Domaine Dujac *Org*	Clos de la Roche	4225
2019	Domaine Dujac *Org*	Clos Saint-Denis	4090
2019	Domaine Dujac *Org*	Échézeaux	3995

RED BURGUNDY

[Bourgogne]

2024	Domaine Blain-Gagnard Passe-Tout-Grains		160
2024	Lucien Muzard		175
2022	Domaine Mongeard-Mugneret Coteaux Bourguignons		180
2021	Domaine Élodie Roy		200
2022	Domaine Les Astrelles 'Les Combes' *Org*		235
2024	Benjamin Leroux Bourgogne Rouge		255
2021	Domaine Lavantureux Les Fauconniers – Épineuil *Org*		270

[Côte d'Or – Village]

2023	Domaine Marc Roy 'Les Champs Perdrix'	Marsannay	480
2021	Stéphane Brocard Vieilles Vignes *Org*	Gevrey-Chambertin	395
2024	Benjamin Leroux	Gevrey-Chambertin	510
2023	Domaine Duroche	Gevrey-Chambertin	535
2023	Domaine Marc Roy Vieilles Vignes	Gevrey-Chambertin	680
2023	Domaine Marc Roy Clos Prieur	Gevrey-Chambertin	720
2023	Domaine Marc Roy 'La Justice'	Gevrey-Chambertin	700
2023	Domaine Marc Roy Cuvée Alexandrine	Gevrey-Chambertin	1025
2022	Domaine Marc Roy Cuvée Alexandrine	Gevrey-Chambertin	1070
2017	Domaine Armand Rousseau Clos du Château	Gevrey-Chambertin	785
2018	Lignier-Michelot 'en la rue de Vergy'	Morey-Saint-Denis	445
2023	Dujac Fils et Père	Morey-Saint-Denis	760
2021	Dujac Fils et Père	Morey-Saint-Denis	775
2023	Domaine Dujac *Org*	Morey-Saint-Denis	885
2023	Domaine Dujac *Org*	Chambolle-Musigny	765
2021	Domaine Dujac *Org*	Chambolle-Musigny	785
2022	Domaine de la Pousse d'Or *Bio*	Chambolle-Musigny	500
2022	Domaine du Comte Liger-Belair *Bio*	Vosne-Romanée	1230
2023	Domaine d'Alussia 'Les Bas Liards'	Savigny-lès-Beaune	290
2023	Vincent Girardin Vieilles Vignes	Volnay	330
2023	Fabien Coche Rouge *Org*	Meursault	360
2023	Paul Pillot Vieilles Vignes	Santenay	320

[Côte d'Or – Premier Cru]

2021	Bruno Clair Clos du Fonteny *[Monopole]*	Gevrey-Chambertin	720
2023	Domaine Dujac Aux Combottes *Org*	Gevrey-Chambertin	1580
2022	Domaine Armand Rousseau Clos Saint-Jacques	Gevrey-Chambertin	4105

RED BURGUNDY … *continued*

2023	Charles Van Canneyt Les Sorbès	Morey-Saint-Denis	685
2023	Pierre Girardin Les Suchots	Vosne-Romanée	1415
2019	Domaine Dujac Les Beaux Monts *Org*	Vosne-Romanée	2675
2022	Henri Gouges Les Chaignots	Nuits-Saint-Georges	505
2022	Pierre Girardin Les Damodes	Nuits-Saint-Georges	630
2022	Paul Chavy Les Damodes	Nuits-Saint-Georges	665
2011	Henri Gouges Les Saint-Georges	Nuits-Saint-Georges	1190
2002	Bouchard Père & Fils Grèves Vigne de l'Enfant Jésus	Beaune	1490
2020	Joannes Violot-Guillemard Les Rugiens *Org*	Pommard	685
2023	Yvon Clerget Les Rugiens	Pommard	975
2024	Yvon Clerget Les Rugiens – *[1.5L Magnum]*	Pommard	1490
2024	Benjamin Leroux Clos de la Cave des Ducs	Volnay	695
2022	Henri Boillot Les Frémiets	Volnay	740
2024	Yvon Clerget Les Brouillards	Volnay	625
2024	Yvon Clerget Les Santenots	Volnay	670
2023	Yvon Clerget Les Santenots	Volnay	715
2024	Yvon Clerget Carelle sous la Chapelle	Volnay	670
2024	Yvon Clerget Clos du Verseuil	Volnay	750
2023	Yvon Clerget Clos du Verseuil	Volnay	790
2021	Domaine de Montille Les Taillepieds *Org*	Volnay	930
2023	Pierre-Yves Colin-Morey La Boudriotte	Chassagne-Montrachet	680
	[Côte d'Or – Grand Cru]		
2021	Bruno Clair	Chambertin-Clos de Bèze	1740
2010	Bouchard Père & Fils	Chambertin-Clos de Bèze	2285
2014	Domaine Armand Rousseau	Mazy-Chambertin	2705
2019	Domaine Dujac *Org*	Charmes-Chambertin	3075
2022	Domaine Pierre Amiot et Fils	Clos de la Roche	1510
2022	Domaine Armand Rousseau	Clos de la Roche	2445
2019	Domaine Dujac *Org*	Clos de la Roche	4225
2019	Domaine Dujac *Org*	Clos Saint-Denis	4090
2023	Laurent Roumier	Bonnes-Mares	1355
2023	Domaine Comte Georges de Vogüé 'Vieilles Vignes'	Musigny	3625
2020	Yvon Clerget	Clos de Vougeot	1300
2022	Domaine Coquard-Loison-Fleurot	Échézeaux	1755
2019	Domaine Dujac *Org*	Échézeaux	3995
2019	Domaine Mongeard-Mugneret	Richebourg	6315
	[Côte Chalonnaise]		
2023	Domaine Jaeger-Defaix *Org*	Rully	210
2022	Domaine François Raquillet 'Vieilles Vignes' *LR*	Mercurey	255
2023	Desvignes La Grande Berge *Org*	Givry	275

Barolo & Barbaresco

THE LANGHE · PIEMONTE

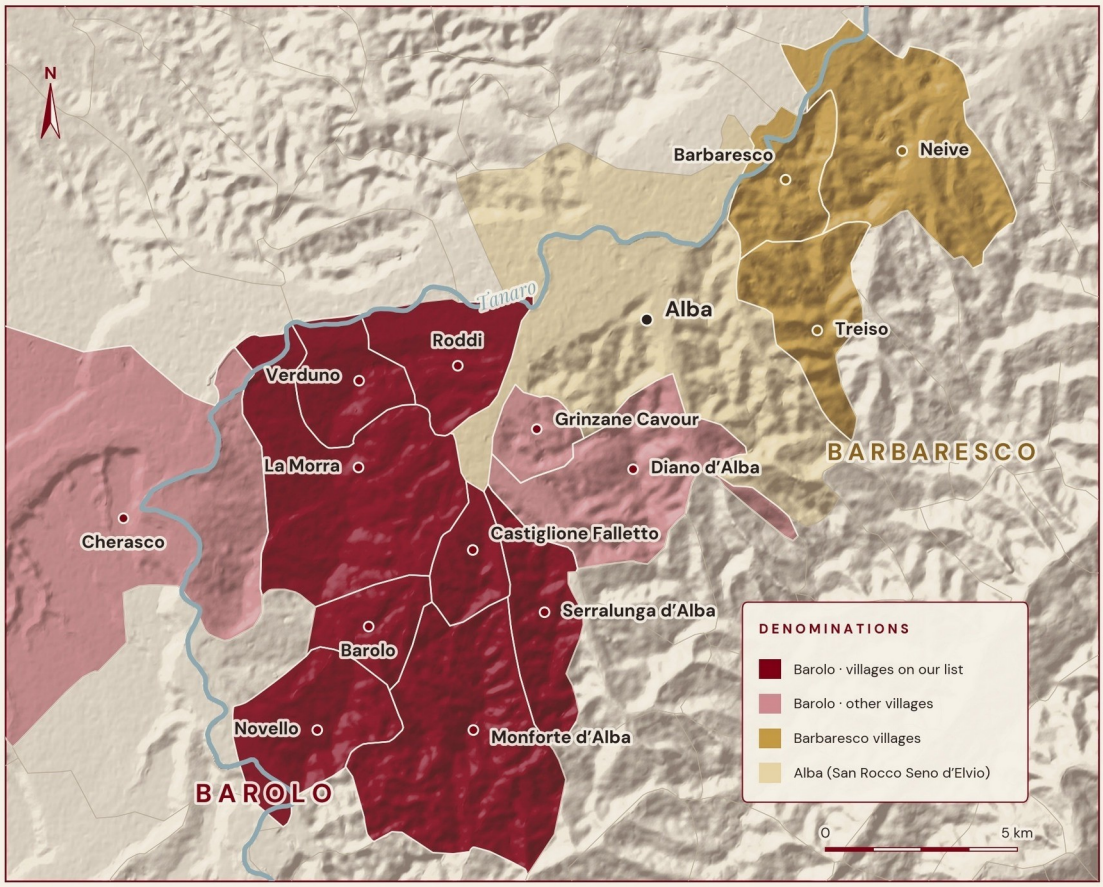

CRUS ON OUR LIST ▲ APPROX. ELEVATION

Barolo ▲ 170–540 m

La Morra	*Brunate · Cerequio · Roncaglie · La Serra · Serradenari · Rocche dell'Annunziata · La Tartufaia · Marassio*
Barolo	*Cannubi · Liste · Bricco delle Viole · Paiagallo · Aleste · Sarmassa · Castellero*
Castiglione Falletto	*Parussi · Bricco Boschis · Villero · Monprivato · Rocche di Castiglione · Rocche Rivera*
Monforte d'Alba	*Bussia · Ginestra · Gavarini · Le Coste · Ravera di Monforte · Perno · Ciabot Mentin · Bricco San Pietro · Gramolere*
Serralunga d'Alba	*Vigna Rionda · Badarina · Briccolina · Aeroplanservaj · Margheria · Marenca · Cerretta · Gabutti · Falletto*
Novello	*Ravera · Sottocastello · Bricco Pernice · Cascina Nuova*
Verduno	*Monvigliero · San Lorenzo*
Roddi	*Bricco Ambrogio*

Barbaresco ▲ 200–450 m

Barbaresco	*Asili · Rabajà · Montestefano · Martinenga · Ovello · Pora · Montefico · Pajè · Cavanna*
Neive	*Santo Stefano · Gallina · Albesani · Bordini · Cotta · Tettineive · Serraboella*
Treiso	*Pajoré*
Alba · San Rocco Seno d'Elvio	*Rocche Massalupo*

MANZO BISTECCHERIA · WINE ATLAS

Shaded areas are commune boundaries, not vineyard limits. Data: IGN / ISTAT, © OpenStreetMap contributors, Natural Earth, Terrain Tiles (Mapzen / AWS).

MANZO RIFLETTORI SUL PRODUTTORE …

Producer Spotlight

LUCIANO SANDRONE

Barolo DOCG, Piemonte, Italy

Founded in 1978 in Piemonte, Sandrone has grown from a humble family garage project into one of Barolo's most respected modern estates. From his very first vintage, Luciano Sandrone brought a clear idea to life: serious work in the vineyard, precision in the cellar, and wines that speak clearly of their place, without the fuss.

This is very much a family story, but also one defined by obsession-level attention to detail in the vineyard and a refusal to cut corners. The result is Barolo with personality: pure, vibrant, finely structured, and always walking that fine line between power and elegance.

As part of the modernist movement that reshaped the region, Luciano Sandrone helped prove that Barolo could be both traditional in spirit and refreshingly contemporary in style: serious wines, made with serious intent, but never lacking a sense of joy in the glass.

Andrés Aragón MS

	[Barolo – Multi-Vineyard]	
2020	Luciano Sandrone 'Le Vigne' Barolo	540
2014	Luciano Sandrone 'Le Vigne' Sibi et Paucis Barolo	670
	[Barolo – Single Vineyard]	
2020	Luciano Sandrone 'Aleste' Barolo	655
2017	Luciano Sandrone 'Aleste' Barolo	720
2015	Luciano Sandrone 'Vite Talin' Barolo	1925
2014	Luciano Sandrone 'Vite Talin' Barolo	1820
2013	Luciano Sandrone 'Vite Talin' Barolo	2995
	[Magnum]	
2017	Luciano Sandrone 'Le Vigne' Barolo	1225
2017	Luciano Sandrone 'Aleste' Barolo	1285
2015	Luciano Sandrone 'Aleste' Barolo	1685

NEBBIOLO

Long before cult producers came to define wine regions – and even entire countries – Nebbiolo was already revered as a truly remarkable variety. Native to Piemonte, this ancient and taxing grape has earned its place as Italy's vinous royalty.

With Nebbiolo, everything is defined by time and place. Its rewards are measured in patience and provenance. Demanding by nature, it requires meticulous care, nurturing and the finest vineyard sites – ideally hillside plots with optimal sun exposure – to reach its full expression.

It is among the most challenging grapes to grow: early-budding, late-ripening and with an unusually long growing cycle. It is exposed to every climatic risk along the way. Yet it is precisely this difficulty that gives Nebbiolo its greatness – wines of depth, character, and enduring elegance.

[Piemonte & Lombardia]

2021	Nino Negri Le Tense Sassella Valtellina Superiore DOCG	205
2019	Colombera & Garella Lessona DOC *[Nebbiolo, Vespolina]* *Org*	255
2023	Bruno Giacosa Vigna Valmaggiore Nebbiolo d'Alba DOC	380
2024	Albino Rocca 'Rosso di Rocca' Langhe DOC *LR*	140
2024	Luigi Giordano Langhe DOC	190
2022	Lalù Langhe DOC	220
2024	Produttori del Barbaresco Langhe DOC	170
2021	Vietti Perbacco Langhe DOC	195
2021	Gioso Langhe DOC	150

BAROLO DOCG

The King of Wines

There are few wines that inspire the same level of devotion as Barolo. Produced from the Nebbiolo grape in the hills surrounding the village of Barolo in Piemonte, this is a wine that rewards patience, conversation and reflection. It is often called 'The King of Wines and the Wine of Kings', a title that speaks not only to its history but to the sense of occasion that comes with every bottle.

Barolo is a wine of contrasts. It possesses incredible power and structure, yet delivers remarkable elegance and perfume. In its youth, aromas of rose petals, red cherry and spice are framed by firm tannins and bright acidity. Given time, these wines evolve into something truly extraordinary, revealing layers of truffle, dried flowers, tobacco and earthy complexity that have made Barolo one of the world's most collectible wines.

What makes Barolo so fascinating is its ability to tell the story of place. The rolling hills of La Morra, Serralunga d'Alba, Monforte d'Alba and Castiglione Falletto each impart their own personality, creating wines that are unmistakably Barolo yet beautifully individual.

For many wine lovers, myself included, Barolo represents the pinnacle of Italian winemaking – a wine that combines tradition, craftsmanship and terroir in a way few regions can match. Powerful yet graceful, timeless yet constantly evolving, Barolo remains one of the most compelling and rewarding wines in the world.

Anthony Alafaci – Sommelier & CEO of ALFA Hospitality

	[Verduno]		
2020	Giovanni Viberti	Monvigliero	255
2022	Fratelli Alessandria	Verduno	330
2020	Fratelli Alessandria	San Lorenzo di Verduno	410
2022	Fratelli Alessandria	Monvigliero	535
	[Roddi]		
2000	Porta Rossa	Bricco Ambrogio Riserva	580
1996	Porta Rossa	Bricco Ambrogio Riserva	595
	[La Morra]		
2015	Erbaluna	Rocche dell'Annunziata	295
2021	Chionetti *Org*	Roncaglie	310
2021	Giulia Negri *Org*	La Tartufaia	320
2021	Giulia Negri *Org*	Marassio	550
2021	Mauro Molino	La Serra	405
2016	Mauro Molino	Anniversario	1005
2021	Marcarini	Brunate	490
2015	Michele Chiarlo	Cerequio	605
2019	Ratti	Serradenari	700
2021	Vietti	Brunate	975
2021	Vietti	Cerequio	975
2016	Paolo Scavino Riserva	Rocche dell'Annunziata	1210

BAROLO DOCG ... *continued*

[Barolo]

2022	Brezza *Org*	Cannubi	320
2022	Brezza *Org*	Sarmassa	360
2019	Giovanni Viberti	Bricco delle Viole	390
2022	G.D. Vajra *Org*	Bricco delle Viole	425
2016	Casa E. di Mirafiore	Paiagallo	450
2022	Giacomo Fenocchio	Castellero	460
2022	Giacomo Fenocchio	Cannubi	535
2020	Luciano Sandrone	Aleste	655
2017	Luciano Sandrone	Aleste	720
2021	Borgogno *Org*	Cannubi	800
2019	Borgogno *Org*	Cannubi	805
2021	Borgogno *Org*	Liste	680
2019	Borgogno *Org*	Liste	595
2021	Bartolo Mascarello	Barolo	1735

[Castiglione Falletto]

2020	Massolino	Parussi	460
2019	Cascina Fontana	Castiglione Falletto	480
2021	Cavallotto *Org*	Bricco Boschis	490
2021	Cordero di Montezemolo *Org*	Enrico VI	650
2021	Giovanni Sordo	Monprivato	690
2020	Roagna	Rocche di Castiglione	880
2004	Luigi Oddero	Vigna Rocche Rivera	735

[Novello]

2020	Piazzo Armando	Sottocastello di Novello	275
2021	G.D. Vajra *Org*	Ravera	425
2021	Elvio Cogno	Ravera	495
2021	Elvio Cogno	Cascina Nuova	310
2019	Elvio Cogno	Bricco Pernice	525

BAROLO DOCG ... *continued*

[Monforte d'Alba]

2019	Giovanni Viberti	Bricco San Pietro Riserva	355
2021	Ferdinando Principiano	Ravera di Monforte	395
2016	Giovanni Sordo	Perno	455
2022	Giacomo Fenocchio	Bussia	430
2022	Fratelli Alessandria	Gramolere	460
2021	Lalù	Le Coste di Monforte	510
2021	Elio Grasso	Gavarini Chiniera	535
2021	Elio Grasso	Ginestra Casa Maté	565
2021	Domenico Clerico	Ciabot Mentin	595
2016	Prunotto	Vigna Colonnello Bussia	815
2021	Giuseppe Mascarello e Figlio	Santo Stefano di Perno	1200

[Serralunga d'Alba]

2021	Ferdinando Principiano	Serralunga d'Alba	310
2021	Bruna Grimaldi *Org*	Badarina	315
2020	Bersano	Badarina	325
2022	Luigi Pira	Serralunga d'Alba	290
2022	Luigi Pira	Margheria	360
2022	Luigi Pira	Marenca	420
2022	Luigi Pira	Vigna Rionda	515
2022	Fratelli Revello	Cerretta	445
2015	Batasiolo	Briccolina	445
2021	Domenico Clerico	Aeroplanservaj	655
2020	Cappellano	Otin Fiorin Pie Rupestris	790
2019	Massolino	Vigna Rionda Riserva	945
2017	Massolino	Vigna Rionda Riserva	855
2020	Bruno Giacosa	Falletto Vigna Le Rocche Riserva	2770

[Regionale]

2022	Massolino	Barolo	310
2007	Porta Rossa	Bijn Riserva	485

BARBARESCO DOCG

For most of its history, Barbaresco sold its grapes across the river to make Barolo. That began to change in 1894, when Domizio Cavazza, headmaster of the Alba wine school, founded the first cooperative cellar and bottled wine under the village's own name. The real turning point came in the 1960s. Angelo Gaja began bottling single vineyards, Bruno Giacosa showed how long these wines could age, and the Produttori del Barbaresco proved a cooperative could make some of Italy's finest wine. Barbaresco became a DOC in 1966 and one of Italy's first DOCGs in 1980.

It is a small appellation, spread across three villages, Barbaresco, Neive and Treiso, plus San Rocco Seno d'Elvio in Alba. The vineyards sit lower and closer to the Tanaro river than Barolo's, and the warmer air ripens Nebbiolo earlier, giving finer tannins that soften earlier. Calling Barbaresco a 'softer Barolo' sells it short. The great crus, Asili, Rabajà, Montestefano, Ovello and Pora, have all the structure and longevity of their famous neighbour, with more perfume and grace in their youth.

Barolo has power and patience; Barbaresco has elegance and precision, from the same grape grown a few kilometres away.

[San Rocco Seno d'Elvio]

2016	Lano Rocche Massalupo *Org**	260

[Barbaresco]

2023	Bruno Giacosa Asili	1215
2023	Bruno Rocca	310
2021	Bruno Rocca Rabajà	515
2021	Carlo Giacosa Asili	685
2019	Giuseppe Cortese Rabajà	305
2019	Luigi Giordano Montestefano Riserva	365
2017	Luigi Giordano Cavanna	305
2021	Marchesi di Grésy Martinenga	475
1996	Porta Rossa Riserva	565
2022	Produttori del Barbaresco	290
2021	Produttori del Barbaresco Ovello Riserva	425
2021	Produttori del Barbaresco Ovello Riserva – *[1.5L Magnum]*	680
2021	Produttori del Barbaresco Pora Riserva	425
2020	Produttori del Barbaresco Montefico Riserva	445
2020	Produttori del Barbaresco Pajè Riserva	445
2019	Roagna Pajè	730

BARBARESCO DOCG … *continued*

[Treiso]

2021	Sottimano Pajoré	350
2021	Piazzo Armando Pajoré	295

[Neive]

2021	Elvio Cogno Bordini	305
2021	La Spinetta Gallina *Org*	670
2021	Sottimano Cotta	375
2021	Bera *Org*	255
2021	Bera Serraboella *Org*	275
2020	Massimo Rivetti 'Froi' *Org*	305
2019	Piero Busso Albesani Vigna Borgese *Org**	385
2019	Castello di Neive Riserva Santo Stefano	510
2018	Piero Busso Gallina *Org**	495
2012	Castello di Neive Riserva Santo Stefano	580
1988	Scarpa Tettineive	1385

Chianti Classico

TOSCANA · THE HEARTLAND OF SANGIOVESE

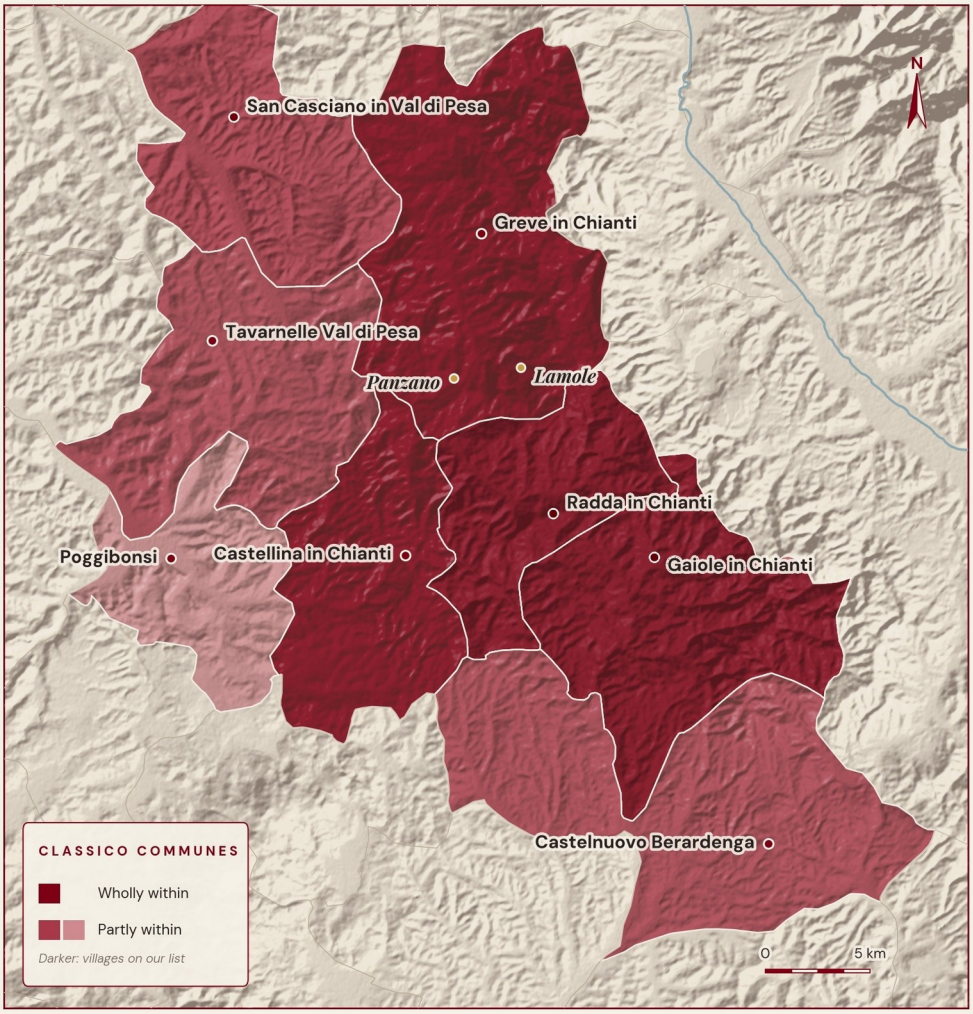



TUSCANY ACROSS OUR LIST

▲ APPROX. ELEVATION

Chianti Classico ▲ 250–700 m

Greve · Panzano · Lamole · Castellina · Radda · Gaiole · Castelnuovo Berardenga

Brunello di Montalcino ▲ 120–650 m

Biondi-Santi · Soldera · San Polo · Castello Tricerchi · Romitorio

Vino Nobile di Montepulciano ▲ 250–600 m

Avignonesi · Boscarelli

Bolgheri & Suvereto ▲ 10–400 m

Masseto · Sassicaia · Ornellaia · Le Macchiole · Tua Rita

MANZO BISTECCHERIA · WINE ATLAS

Shaded areas are commune boundaries, not vineyard limits. Data: IGN / ISTAT, © OpenStreetMap contributors, Natural Earth, Terrain Tiles (Mapzen / AWS).

SANGIOVESE

In Australia, we've had a long and, at times, turbulent relationship with Sangiovese, Italy's most widely planted grape. From straw-wrapped fiasco bottles to rustic, inexpensive, 'drink-now-don't-think' styles, many drinkers have ridden the full Sangiovese rollercoaster, falling in love one moment, only to swear it off the next, particularly when confronted with lesser expressions of Chianti. But the narrative has shifted.

Over the past three decades, a wave of high-quality imports, alongside a deeper understanding of site and style, has sparked a quiet renaissance on Australian shores. Benchmark wines from Brunello di Montalcino have, in turn, pushed regions like Chianti Classico to elevate their game, refining structure, purity, and expression. The result? A new generation of Sangiovese that is vibrant, precise, and deeply compelling, sourced from across Italy.

Often referred to as the 'blood of Jupiter', Sangiovese is a variety of nuance and sensitivity. It responds acutely to terroir, arguably not unlike Pinot Noir, making provenance everything. Handled with care, Sangiovese rewards patience. Choose well the producer, parcel, and place, and it offers wines of savoury complexity, bright acidity, and unmistakable character.

Anthony Alafaci – Sommelier & CEO of ALFA Hospitality

	[Toscana IGT]	
2024	Montevertine 'Pian del Ciampolo'	265
2023	Montevertine	425
	[Chianti DOCG]	
2020	De' Vasari Riserva	95
2023	Malenchini Colli Fiorentini *Org*	110
	[Vino Nobile di Montepulciano DOCG]	
2020	Avignonesi Vino Nobile di Montepulciano *Bio*	180
2021	Boscarelli Vino Nobile di Montepulciano	220
	[Rosso di Montalcino DOC]	
2023	Talenti	130
2023	San Giorgio	160
2022	Casanova di Neri	195
2023	Voliero	205
2023	Uccelliera	215
2022	Le Ragnaie *Org*	225
2024	Baricci	260
2021	Castello Romitorio 'Colto' *Org**	275
	[Maremma & Montecucco]	
2023	Colle Massari 'Rigoleto' Rosso *[Montecucco DOC]* *Org*	110
2023	Antonio Camillo Ciliegiolo *[Maremma Toscana DOC]*	135
2021	Mantellassi 'San Giuseppe' *[Morellino di Scansano DOCG]*	140
2022	Podere 414 *[Morellino di Scansano DOCG]* *Org*	165
	[Umbria]	
2024	Lungarotti	80
2021	Lungarotti 'Rubesco' Rosso di Torgiano DOC	85
2022	Antonelli Montefalco Rosso DOC *Org*	130
2018	Lungarotti 'Rubesco' Vigna Monticchio Riserva DOCG – *[Torgiano]*	305

CHIANTI CLASSICO DOCG *[Toscana]*

[San Casciano]

2022	Cigliano di Sopra		200

[Barberino & Tavarnelle]

2023	Poggio al Sole *Org*	Tavarnelle Val di Pesa	135
2023	Castello di Monsanto	Barberino Val d'Elsa	170
2022	Isole e Olena	Barberino Val d'Elsa	200

[Greve & Panzano]

2024	Candialle 'La Misse'	Panzano	160
2019	Candialle Riserva	Panzano	255
2017	Montefili	Panzano	225
2022	Fontodi *Org*	Panzano	275
2018	Lamole di Lamole 'Lareale' Riserva *Org*	Greve	210
2019	Jurij Fiore e Figlia PuntoDiVista *Org**	Greve	315
2021	Jurij Fiore e Figlia PorcacciaMiseria *Org*	Greve	340
2016	Jurij Fiore e Figlia TuttoSommato *Org**	Greve	360

[Castellina]

2021	San Fabiano Calcinaia *Org*		185

[Radda]

2024	Poggerino *Org*		160
2022	Val delle Corti *Org*		175
2024	Monteraponi		215
2022	Poggerino Riserva 'Bugialla' *Org*		255
2022	Monteraponi Riserva 'Il Campitello'		425
2021	Monteraponi 'Baron Ugo' IGT		445

[Gaiole]

2022	Castello di Meleto *Org*		125
2022	Rocca di Montegrossi *Org*		165

[Castelnuovo Berardenga]

2022	Fèlsina *Org*		185
2020	Castell'in Villa		230
2019	Castell'in Villa Riserva		445

[Chianti Classico – Other]

2018	Podere Casanova		190

CHIANTI CLASSICO DOCG – GRAN SELEZIONE

In an effort to restore confidence following decades of inconsistency, often symbolised by the era of the fiasco bottle, the Chianti Classico Consorzio introduced the Gran Selezione classification in 2014. This top-tier designation was created to highlight the region's finest sites and most meticulously crafted wines.

With a renewed focus on Sangiovese, stricter production standards, and a deeper expression of terroir, Gran Selezione represents a significant step forward in quality and identity. Today, these wines stand as compelling proof of Chianti Classico's potential, offering precision, structure, and a true sense of place that reaffirms its position among Toscana's great appellations.

Andrés Aragón MS

[Gran Selezione]

2020	Castello di Monsanto 'Il Poggio'	Barberino Val d'Elsa	430
2020	Lamole di Lamole 'Vigneto di Campolungo' *Org*	Greve	275
2023	Il Castellaccio 'Coste della Villa'	Greve	330
2019	Fontodi Vigna del Sorbo – *[Panzano]* *Org*	Conca d'Oro	430
2013	Villa Trasqua 'Nerento'	Castellina	240
2016	Isole e Olena	Barberino Val d'Elsa	1075
2015	Isole e Olena	Barberino Val d'Elsa	955
2018	Borgo Salcetino 'I Salci'	Radda	280
2021	Monteraponi 'Il Bragantino'	Radda	1235
2021	Castello di Brolio	Gaiole	290
2019	Castello di Meleto *Org*	Gaiole	295
2015	Castello di Meleto	Gaiole	270
2018	Rocca di Montegrossi 'San Marcellino' *Org*	Gaiole	330
2021	Tenuta di Arceno Campolupi	Castelnuovo Berardenga	315
2021	Fèlsina 'Rancia' *Org*	Castelnuovo Berardenga	430

Montalcino

TOSCANA · THE HILL OF BRUNELLO

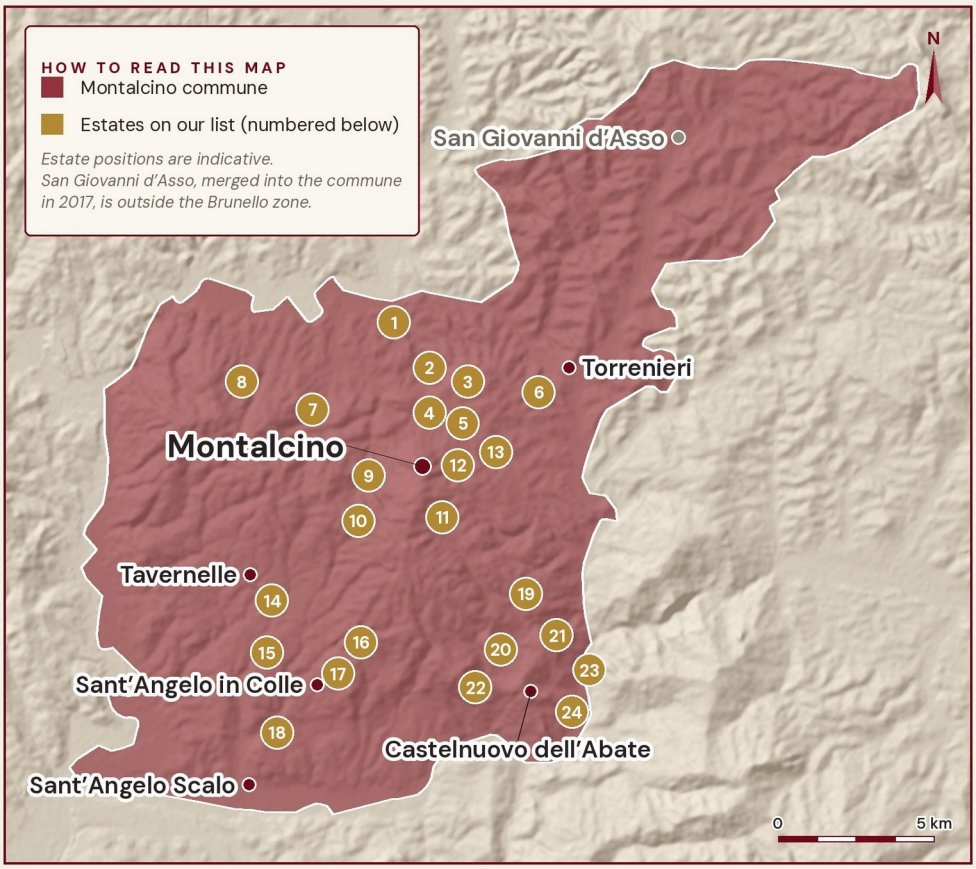



▲ VINEYARD ELEVATION · APPROX.

North – Montosoli & Torrenieri	▲ 250–400 m
Around the town	▲ 350–550 m
South-west – Sant'Angelo	▲ 150–450 m
South-east – Castelnuovo	▲ 150–450 m

MONTALCINO ACROSS OUR LIST

North – Montosoli, Canalicchio & Torrenieri

1 Castello Tricerchi · 2 Villa al Cortile · 3 Poggio Landi · 4 Gianni Brunelli · 5 Le Chiuse · 6 Casanova di Neri

Around the town – the historic core

7 Castello Romitorio · 8 Silvio Nardi · 9 Pietroso · 10 Querce Bettina · 11 Biondi-Santi · 12 Costanti · 13 Fuligni

South-west – Tavernelle & Sant'Angelo

14 Soldera Case Basse · 15 Argiano · 16 Talenti · 17 Il Poggione · 18 Col d'Orcia

South-east – Castelnuovo dell'Abate

19 San Polo · 20 La Poderina · 21 Uccelliera · 22 Voliero · 23 Stella di Campalto · 24 Mastrojanni

MANZO BISTECCHERIA · WINE ATLAS

Shaded areas are commune boundaries, not vineyard limits. Data: IGN / ISTAT, © OpenStreetMap contributors, Natural Earth, Terrain Tiles (Mapzen / AWS).

MANZO RIFLETTORI SULLA REGIONE …

Region Spotlight

Montalcino, Toscana

The Hill of Brunello

Montalcino is a single hill south of Siena, and every bottle of Brunello comes from vineyards on its slopes. The north side is cooler and higher, and gives perfume and tension. The south, towards Sant'Angelo in Colle and Castelnuovo dell'Abate, is warmer and drier, and gives power. The map on page 54 shows where each of our producers farms.

Brunello begins with Biondi-Santi. At Il Greppo, just below the town, Ferruccio Biondi-Santi bottled the first wine under the name in 1888: pure Sangiovese, made to last for decades. Our 1997 Riserva comes to us as a museum release.

Gianfranco Soldera bought Case Basse, near Tavernelle on the south-west flank, in 1972 and made his wine with as little intervention as possible, aged for years in large Slavonian oak. It is now labelled Toscana IGT, outside the Brunello name, and remains the hill's most sought-after bottle.

San Polo, on the south-east slope towards Sant'Antimo, is farmed organically, and its single vineyards Podernovi and Vignavecchia show the warmth of the south. Castello Romitorio, a fortress on the north-west side of the hill, belongs to the painter Sandro Chia; 'Filo di Seta' is its top single vineyard.

Pour them side by side – the San Polo vertical is one of our red flights – and the hill explains itself.

Anthony Alafaci – Sommelier & CEO of ALFA Hospitality

2019	Biondi-Santi	1000
1997	Biondi-Santi Riserva Museum Release	3860
2021	Soldera Case Basse IGT	2195
2018	San Polo *Org*	315
2018	San Polo Vignavecchia *Org*	1150
2015	San Polo Riserva *Org**	870
2021	Castello Romitorio *Org**	325
2021	Castello Romitorio 'Filo di Seta' *Org**	485
2016	Castello Romitorio 'Filo di Seta' Riserva *Org**	1850

BRUNELLO DI MONTALCINO DOCG *[Toscana]*

Brunello is Montalcino's modern masterpiece, a young wine from an old place.

The hilltop town south of Siena has made wine for centuries, but it was Ferruccio Biondi-Santi who in the late 1800s chose to bottle pure Sangiovese and age it long, when no one else would. That decision created Brunello, and Montalcino has been ahead of its neighbours ever since.

For most of the twentieth century only a handful of estates made it. In 1980 Brunello became one of the first wines in Italy to earn DOCG status, the country's highest classification. The boom of that decade brought new producers and new vineyards and put Brunello on the world's top tables.

Today Montalcino ranks among Italy's greatest regions. Its best wines are deep and firmly structured, and true to the hillsides they come from: Tuscan Sangiovese at its finest.

[Brunello di Montalcino]

2021	Il Poggione *Org**	315
2021	Castello Romitorio *Org**	325
2021	Voliero	380
2021	Uccelliera	430
2021	Castello Tricerchi	460
2021	Costanti *Org*	565
2020	Uccelliera	480
2020	Fuligni	535
2020	Costanti *Org*	565
2019	Talenti	305
2019	Pietroso	395
2019	Biondi-Santi	1000
2018	Tenuta del Cerro 'La Poderina'	285
2018	Poggio Landi *Org*	305
2018	San Polo *Org*	315
2017	San Polo *Org*	310
2013	Mastrojanni	460

[Single Vineyard & Selezioni]

2021	Castello Romitorio 'Filo di Seta' *Org**	485
2021	Castello Tricerchi 'A.D. 1441'	730
2019	Castello Romitorio 'Filo di Seta' *Org**	470
2019	Casanova di Neri Tenuta Nuova	520
2019	Casanova di Neri Cerretalto	1515
2018	Argiano 'Vigna del Suolo' *Org**	765
2018	San Polo Podernovi *Org*	660
2018	San Polo Vignavecchia *Org*	1150
2017	San Polo Vignavecchia *Org*	1155
2016	San Polo Vignavecchia *Org**	1160
2016	Silvio Nardi Manachiara	605
2016	Stella di Campalto 'Rosa' *Bio*	1200

BRUNELLO DI MONTALCINO DOCG … *continued*

[Riserva]

2019	Talenti Riserva Pian di Conte	450
2019	Gianni Brunelli Le Chiuse di Sotto Riserva	590
2019	Uccelliera Riserva	790
2019	Castello Romitorio Riserva *Org**	845
2016	Poggio Landi Riserva *Org**	460
2016	Querce Bettina Riserva *Org*	480
2016	Castello Romitorio Riserva *Org**	685
2016	Castello Romitorio 'Filo di Seta' Riserva *Org**	1850
2015	Le Chiuse Riserva 'Diecianni' *Org*	745
2015	San Polo Riserva *Org**	870
2012	Villa al Cortile Riserva	390

[Montalcino Icon]

2021	Soldera Case Basse IGT	2195

[Museum & Rare]

2010	Villa al Cortile Riserva	565
2004	Villa al Cortile Riserva	580
2006	Col d'Orcia Poggio al Vento Riserva – *[1.5L Magnum]* *Org**	1150
1999	Col d'Orcia Poggio al Vento Riserva – *[1.5L Magnum]* *Org**	1685
1997	Biondi-Santi Riserva Museum Release	3860

Bolgheri

TOSCANA · THE TYRRHENIAN COAST

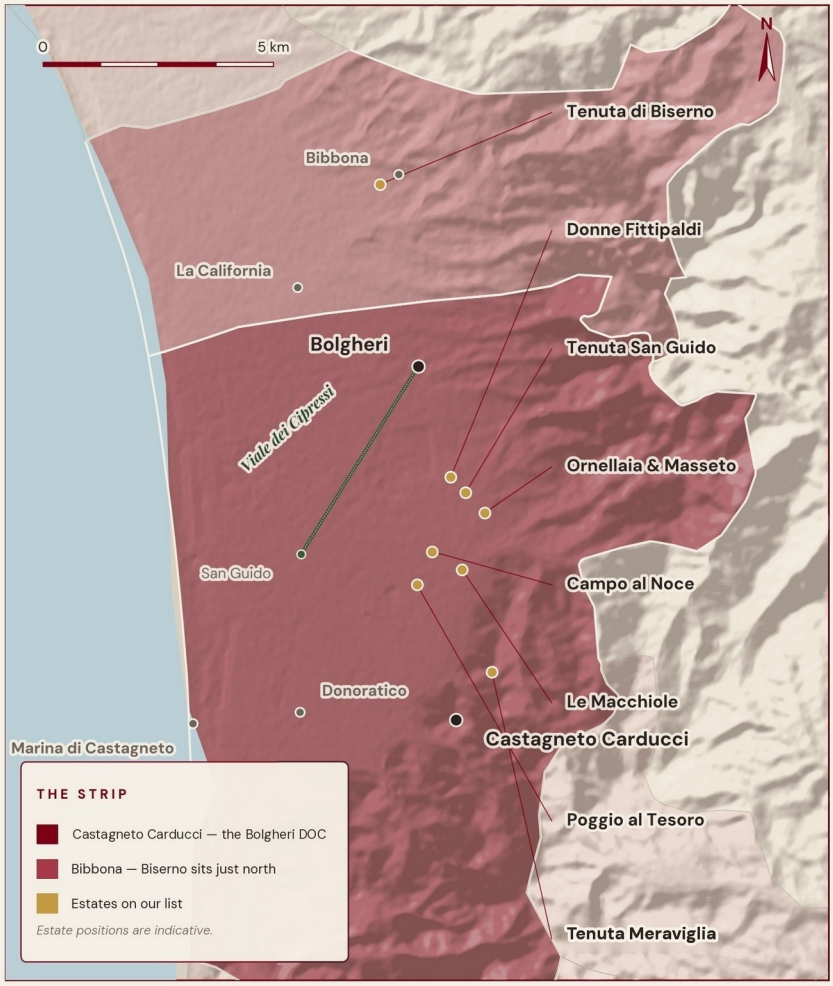

BOLGHERI ACROSS OUR LIST

▲ VINEYARDS · APPROX. 10–400 M · PLAIN TO HILLS

Tenuta San Guido

Sassicaia 2019 and 2017, the wine that made the case for Cabernet on this coast, from the Castiglioncello hill · 'Le Difese' by the glass.

Ornellaia & Masseto

Masseto in nine vintages, 2010 to 2021, and the 2021 in magnum · Massetino · Ornellaia 'La Generosità', 'L'Incanto' & 'L'Infinito' · Le Volte dell'Ornellaia.

Le Macchiole

Paleo Rosso 2020 and 2019, Cabernet Franc on its own · Scrio 2020 and 2019, the Syrah.

Poggio al Tesoro

'Dedicato a Walter' 2017, Cabernet Franc, also under Coravin.

Tenuta di Biserno

'Biserno' 2021 — the Antinori brothers' estate at Bibbona, north of the DOC line.

And the newer names

Tenuta Meraviglia 'Maestro di Cava' · Donne Fittipaldi · Campo al Noce 'Miterre'. Meraviglia is certified organic.

Bolgheri is one strip of alluvial gravel between the Colline Metallifere and the sea — no village crus, no hierarchy of sites, only what each grower has made of their own ground.

MANZO BISTECCHERIA · WINE ATLAS

Shaded areas are commune boundaries, not vineyard limits. Data: IGN / ISTAT, © OpenStreetMap contributors, Natural Earth, Terrain Tiles (Mapzen / AWS).

MANZO RIFLETTORI SUL PRODUTTORE …

Producer Spotlight

MASSETO

Bolgheri, Toscana, Italy · Toscana IGT

Masseto is best understood not as a wine, but as an idea, an alignment of elements, captured in a single glass.

At its foundation lies earth. The famed blue clay of Masseto is rare, almost singular, a remnant of ancient seabeds that once shaped this corner of the Tuscan coast. Dense, mineral, and alive, it anchors the wine with depth and quiet authority.

Then comes water, felt rather than seen. The vineyard's closeness to the Tyrrhenian Sea tempers extremes, lending a gentle rhythm to the seasons. It is this maritime influence that brings poise to power, a natural calibration.

Air follows, constant, moving, essential. Sea breezes thread through the vines.

And then, of course, fire. The sun, generous and unrelenting, ripens Merlot to its fullest expression – dark fruit, opulence, and layered intensity. This is where Masseto finds its voice: rich, commanding, yet never without control.

But there is a fifth element, one that binds them all: time. Time in barrel, shaping texture and nuance. Time in bottle, softening edges and revealing complexity. And time at the table, where the wine is finally understood.

Masseto is not simply made. It is composed, element by element, moment by moment, into something both powerful and profoundly complete.

Andrés Aragón MS

	[Merlot & Cabernet Franc]		
2021	Massetino	Bolgheri	1390
	[100% Merlot]		
2021	Masseto	Bolgheri	3245
2020	Masseto	Bolgheri	3720
2019	Masseto	Bolgheri	4385
2018	Masseto	Bolgheri	5245
2016	Masseto	Bolgheri	3640
2015	Masseto	Bolgheri	5245
2013	Masseto	Bolgheri	3810
2012	Masseto	Bolgheri	4315
2010	Masseto	Bolgheri	5130
	[Magnum]		
2021	Masseto – *[1.5L Magnum]*	Bolgheri	8385

MANZO RIFLETTORI SUL PRODUTTORE …

Producer Spotlight

MARCHESI ANTINORI TIGNANELLO

Super Tuscan, Toscana, Italy

Born from one of Italy's most historic winemaking dynasties, Piero Antinori's Tignanello is nothing short of a revolution in a glass. The wine comes from vineyards in the heart of Chianti Classico's Val di Pesa, where limestone-rich alberese soils and the estate's 400-metre elevation create wines of remarkable freshness, structure, and finesse.

First released in the 1970 vintage as a Chianti Classico Riserva, Tignanello quickly rewrote the rules of Tuscan wine. What began as a blend featuring Sangiovese and 20% Canaiolo evolved into the now-iconic marriage of Sangiovese with Cabernet Sauvignon and Cabernet Franc – a bold move that helped define the Super Tuscan movement.

The 1971 vintage marked another turning point, with fruit sourced exclusively from the Tignanello vineyard and its release as a Vino da Tavola, outside the Chianti Classico rules; Cabernet Sauvignon joined the blend from 1975. By then, the white Trebbiano and Malvasia had disappeared entirely, an almost rebellious act at the time. Even more radical was the decision to age Sangiovese in barrique, bringing unprecedented texture, polish, and depth to the variety.

Tignanello didn't just challenge tradition – it transformed Italian wine forever. Decade after decade, it continues to prove why true icons are never content to follow the rules.

Here you can enjoy a selection from my private cellar.

Anthony Alafaci – Sommelier & CEO of ALFA Hospitality

	[Toscana IGT]	
2022	Antinori Tignanello	800
2021	Antinori Tignanello	900
2020	Antinori Tignanello	995
2019	Antinori Tignanello	1050
2018	Antinori Tignanello	1200
2017	Antinori Tignanello	1300
2016	Antinori Tignanello	1550
2015	Antinori Tignanello	1550
2014	Antinori Tignanello	1100
2013	Antinori Tignanello	1200
2012	Antinori Tignanello	1200
2011	Antinori Tignanello	1300
2010	Antinori Tignanello	1200

SUPER TUSCANS

The divide between Old World and New is often framed as tradition versus innovation, but in practice it's far more unstable. Europe's great regions are built on history, regulation, and the authority of place; yet those same structures can just as easily become constraints.

Italy embodies that tension. A country defined by some of the most rigid appellation laws also gave rise to one of wine's most disruptive movements: the Super Tuscans. These wines didn't reject tradition; they challenged its limits. By stepping outside the rules, they forced a recalibration of the system itself, proving that quality and intent can outweigh prescription.

This is a nod to that insurgent spirit: wines grounded in place but never confined by it.

Andrés Aragón MS

[All Toscana IGT unless marked otherwise]

[100% Sangiovese]

2021	Poggio Scalette 'Il Carbonaione' – *[Ruffoli]*		Greve	290
2021	Isole e Olena Cepparello		Barberino Val d'Elsa	550
2020	Isole e Olena Cepparello		Barberino Val d'Elsa	510
2023	Montevertine 'Le Pergole Torte'		Radda in Chianti	765

[Panzano]

2019	Montefili Rosso		Panzano	105
2017	Montefili Anfiteatro		Panzano	415
2016	Montefili Anfiteatro		Panzano	435
2015	Montefili Anfiteatro		Panzano	445
2021	Fontodi Flaccianello della Pieve *Org*		Conca d'Oro	740

[Sangiovese & Bordeaux Amici]

2019	Le Volte dell'Ornellaia Museum Release *LR**	*Merlot, Cabernet & Sangio.*	Bolgheri	195
2010	Antinori Solaia	*Cab. Sauv. & Sangiovese*	San Casciano Val di Pesa	1260
2023	Tenuta San Guido 'Le Difese'	*Cab. Sauv. & Sangiovese*	Bolgheri	195

[Cabernet Franc]

2016	Tenuta di Arceno 'Arcanum'		Castelnuovo Berardenga	500
2020	Le Macchiole Paleo Rosso		Bolgheri	640
2019	Le Macchiole Paleo Rosso		Bolgheri	615
2018	Tenuta Meraviglia Maestro di Cava DOC *Org*		Bolgheri Superiore	455
2017	Poggio al Tesoro 'Dedicato a Walter' DOC		Bolgheri Superiore	715
2022	Tenuta del Nicchio 'Il Nicchio'		Bibbona	1310

[100% Merlot]

2021	Tua Rita Redigaffi		Suvereto	1285

SUPER TUSCANS ... *continued*

	[Bordeaux Blend]			
2021	Tenuta di Biserno 'Biserno'	*Cabernet Franc, Merlot & Amici*	Bolgheri	700
2020	I Giusti & Zanza Nemorino *Org*	*Syrah, Merlot, Sangiovese*	Pisa	140
2012	Ornellaia 'L'Incanto' DOC *LR**		Bolgheri Superiore	1190
2011	Ornellaia 'L'Infinito' DOC *LR**		Bolgheri Superiore	1125
2015	Valadorna	*Merlot & Cabernet(s)*	Castelnuovo Berardenga	415
2022	Campo al Noce Miterre DOC	*Cab. Sauv., Merlot & Amici*	Bolgheri Rosso	150
2022	Donne Fittipaldi DOC	*Cab. Sauv., Merlot*	Bolgheri Rosso	220
2021	Ornellaia 'La Generosità' DOC *LR*	*Cab. Sauv., Merlot & Amici*	Bolgheri Superiore	960
2021	Argiano 'Solengo' *Org*	*Cab. Sauv., Merlot & Amici*	Montalcino	350
2019	Tenuta San Guido Sassicaia DOC	*Cab. Sauv., Cab. Franc*	Bolgheri Sassicaia	1700
2017	Tenuta San Guido Sassicaia DOC	*Cab. Sauv., Cab. Franc*	Bolgheri Sassicaia	1500
	[100% Syrah]			
2020	Fontodi 'Case Via' *Org*		Greve	330
2020	Le Macchiole Scrio IGT		Bolgheri	870
2019	Le Macchiole Scrio IGT		Bolgheri	850
2021	Tua Rita Per Sempre		Suvereto	1035

SUPER ITALIANS

2019	Lungarotti 'San Giorgio' IGT	*Sangiovese, Cab. Sauv.*	Umbria	260
NV	Fantini Edizione Cinque Autoctoni No.23 *Montepulciano, Primitivo, Sangiovese, Negroamaro, Malvasia Nera*		Abruzzo & Puglia	265
2018	San Leonardo IGT *Org**	*Cabernet Sauvignon & Amici*	Vigneti delle Dolomiti	475
2019	Montevetrano Colli di Salerno IGT	*Aglianico, Cab. Sauv., Merlot*	Campania	325

SUPER AUSTRALIANS ... *Italian-inspired blends in Australia*

2018	Lethbridge Hugo George	*Sangiovese, Merlot*	Geelong, VIC	255
2021	Castagna Un Segreto *Bio*	*Syrah, Sangiovese*	Beechworth, VIC	255
2024	Primo Estate Zamberlan	*Cab. Sauv., Sangiovese*	McLaren Vale, SA	105
2004	Casa Freschi 'La Signora'	*Nebbiolo, Cab. Sauv., Shiraz, Malbec*	Langhorne Creek, SA	170

ITALIAN REGIONAL DISCOVERY … *When you've transcended the familiar comforts of Shiraz.*

	[Alto Adige · 200–1,000 m]			
2024	Girlan Vigneti delle Dolomiti 448 IGT · ~448 m	*Lagrein, Schiava, Pinot Nero*		100
2023	J. Hofstätter 'Kolbenhofer' DOC · ~390 m	*Schiava*		110
	[Trentino]			
2022	Castel Firmian Riserva DOC	*Teroldego*		110
	[Friuli-Venezia Giulia]			
2022	Visintini DOC	*Refosco*	Friuli Colli Orientali	120
	[Valle d'Aosta · 400–1,200 m]			
2024	Les Crêtes Torrette DOC · ~650 m	*Petit Rouge, Mayolet, Tinturier, Cornalin*		135
	[Veneto]			
2024	Farina Rosso DOC	*Corvina, Rondinella*		95
2023	Campagnola Ripasso Superiore DOC	*Corvina, Rondinella*		115
2017	Cesari Jèma IGT – *[Veronese]*	*Corvina*		190
2021	Farina Amarone Classico DOCG	*Corvina, Rondinella*		250
2018	Le Salette Amarone Classico DOCG	*Corvina, Rondinella*		265
2021	Comorato Valpolicella Superiore DOC	*Corvina, Rondinella*		325
2015	Cesari Amarone Classico Riserva DOCG	*Corvina, Rondinella*		435
2018	Quintarelli Classico Superiore DOC	*Corvina, Rondinella*		500
2016	Allegrini La Poja IGT – *[Veronese]*	*Corvina*		545
2019	Masi Amarone Costasera Riserva DOCG	*Corvina, Rondinella, Oseleta, Molinara*		645
2021	Comorato Amarone della Valpolicella DOCG	*Corvina, Rondinella*		785
2015	Bertani Amarone Classico DOCG	*Corvina, Rondinella*		825
2012	Cesari Amarone Riserva DOCG	*Corvina, Rondinella*		825
2012	Masi Mazzano Amarone Classico DOCG	*Corvina, Rondinella, Molinara*		920
2017	Quintarelli Amarone Classico DOCG	*Corvina, Corvinone, Rondinella & Amici*		1205
2016	Dal Forno Romano Valpolicella Sup. DOC	*Corvina, Corvinone, Rondinella, Croatina, Oseleta*		1500
2013	Dal Forno Romano Amarone DOCG	*Corvina, Corvinone, Rondinella, Croatina, Oseleta*		1615
2013	Dal Forno Romano Amarone – *[1.5L Magnum]*	*Corvina, Corvinone, Rondinella, Croatina, Oseleta*		3350
	[Piemonte]			
2025	Bersano '4 Sorelle' DOCG	*Barbera*	Asti	115
2018	Gianluigi Lano Lanöt DOC *Org**	*Barbera, Freisa*	Langhe	115
2024	Gaudio – Bricco Mondalino DOC	*Grignolino*	Monferrato Casalese	130
2025	Giovanni Viberti DOC	*Dolcetto*	Alba	115
2023	Cantina del Pino DOC	*Dolcetto*	Alba	120
2024	Sottimano Bric del Salto DOC	*Dolcetto*	Alba	130
2024	Prunotto DOC	*Barbera*	Alba	130
2024	Bruna Grimaldi DOC *Org*	*Dolcetto*	Alba	135
2021	Ferdinando Principiano DOC	*Freisa*	Langhe	135
2025	Comm. G.B. Burlotto DOC	*Pelaverga*	Verduno	145
2018	Proprietà Sperino Uvaggio DOC	*Nebbiolo, Vespolina*	Coste della Sesia	190
2021	Braida 'Montebruna' DOCG	*Barbera*	Asti	215
2023	Cascina Penna-Currado Carrà DOC	*Barbera*	Alba	255
2022	Elvio Cogno Pre-Phylloxera DOC	*Barbera*	Alba	290

ITALIAN REGIONAL DISCOVERY … *continued*

	[Toscana]			
2015	La Mozza Aragone DOC	*Sangiovese, Syrah*	Maremma	230
	[Umbria]			
2019	Antonelli DOCG *Org*	*Sagrantino*	Montefalco	240
2018	Perticaia DOCG	*Sagrantino*	Montefalco	255
	[Abruzzo]			
2022	Tenuta Ulisse 'Amaranta' DOC	*Montepulciano*		140
2021	Marina Cvetic Riserva DOC	*Montepulciano*		200
2021	Jasci & Marchesani 'Janù' DOC *Org*	*Montepulciano*		270
2019	Masciarelli Villa Gemma Riserva DOC	*Montepulciano*		365
2020	Emidio Pepe Branella DOC *Org*	*Montepulciano*		1305
2007	Emidio Pepe DOC *Org**	*Montepulciano*		2300
2003	Emidio Pepe DOC *Org**	*Montepulciano*		1965
2002	Emidio Pepe DOC *Org**	*Montepulciano*		2540
2000	Emidio Pepe DOC *Org**	*Montepulciano*		2655
	[Multi-Regional]			
NV	Caldora 'Yume' Tre Autoctoni	*Montepulciano, Primitivo, Nerello Mascalese*	Abruzzo, Puglia, Sicilia	215
	[Campania]			
2021	Villa Raiano IGT *Org*	*Aglianico*	Irpinia	115
2019	Villa Raiano DOCG *Org*	*Aglianico*	Taurasi	195
2022	Antonio Caggiano Salae Domini DOCG	*Aglianico*	Taurasi	210
2018	Colli di Lapio 'Andrea' DOCG	*Aglianico*	Taurasi	255
2019	Masseria Frattasi 'Kapnios' IGT	*Aglianico*	Beneventano	260
2019	Mastroberardino 'Radici' DOCG *LR*	*Aglianico*	Taurasi	320
	[Puglia]			
2024	Cantina Sava Zenko DOC	*Primitivo*	Manduria	100
2024	Fatalone DOC *Org*	*Primitivo*	Gioia del Colle	115
2022	Masseria La Volpe No.1 DOC	*Primitivo*	Manduria	135
2019	Pietraventosa Riserva DOC *Org*	*Primitivo*	Gioia del Colle	205
2013	Apollonio Divoto Riserva DOC	*Negroamaro, Montepulciano*	Copertino	190
2021	Gianfranco Fino IGT	*Primitivo*	Salento	395
	[Basilicata]			
2020	Madonna delle Grazie 'Liscone' DOC	*Aglianico*	Vulture	120
2021	Elena Fucci 'Titolo' DOC *Org*	*Aglianico*	Vulture	290
2016	Cantine del Notaio Il Sigillo DOC	*Aglianico*	Vulture	300
	[Sardegna]			
2022	Argiolas Costera Cannonau DOC	*Grenache*		130
2022	Surrau 'Sincaru' Cannonau DOC	*Grenache*		145

	[Calabria]		
2018	Tenuta del Conte Cirò Rosso Classico Superiore DOC *Org**	*Gaglioppo*	135
2021	Cantine Lavorata Rosso IGT	*Greco Nero*	135
	[Sicilia]		
2025	Gorghi Tondi 'Dumè' DOC *[Mazara] Org*	*Frappato*	115
2023	Tenuta Bastonaca DOC *[Vittoria]*	*Frappato*	125
2024	Poggio di Bortolone DOC *[Vittoria]*	*Frappato*	140
2024	Azienda Agricola Cos IGP *[Vittoria] Org*	*Frappato*	170
2019	Tenuta Bastonaca Cerasuolo di Vittoria DOCG	*Nero d'Avola, Frappato*	130
2023	Cantine Cellaro 'Luma' DOC	*Nero d'Avola*	90
2021	Cantine Cellaro 'Due Lune' DOC	*Nero d'Avola, Nerello Masc.*	185
2014	Calabretta Vigne Vecchie IGT *[Randazzo]*	*Nerello Mascalese*	195

ITALIAN VARIETALS IN AUSTRALIA

The North-East Victorian region has been captivated and influenced by Italian food, wine and cultural heritage since the 1850s, creating a legacy many describe as Australia's 'Little Italy'. Regions such as the King Valley, Alpine Valleys and Beechworth all possess the geological/climate attributes to provide Italian varieties their place in the spotlight. Varieties like Prosecco (Glera), Sango (Sangiovese), Neb (Nebbiolo) and Barby (Barbera) thrive in the high-altitude, Mediterranean conditions.
Matthew O'Hara – Advanced Sommelier [Dux²]

2024	Wangolina A Series	*Dolcetto*	Limestone Coast, SA	95
2019	Sam Miranda	*Barbera*	King Valley, VIC	85
2023	First Ridge	*Barbera*	Mudgee, NSW	90
2024	Wangolina A Series	*Lagrein*	Limestone Coast, SA	95
2024	Moppity 'Lock & Key'	*Sangiovese*	Hilltops, NSW	75
2021	Castagna La Chiave *Bio*	*Sangiovese*	Beechworth, VIC	255
2024	Cavedon	*Sangiovese*	King Valley, VIC	95
2023	Ravensworth	*Nebbiolo*	Hilltops, NSW	125
2021	Castagna Barbarossa *Bio*	*Nebbiolo*	Beechworth, VIC	255
2018	Pipan Steel 'Tesoro'	*Nebbiolo*	Alpine Valleys, VIC	155
2024	Jasper Hill 'Georgia's Paddock'	*Nebbiolo*	Heathcote, VIC	210
2019	Fetherston	*Nebbiolo*	Yarra Valley, VIC	120
2019	Protero Capo	*Nebbiolo*	Adelaide Hills, SA	210
2023	Ravensworth	*Montepulciano*	Hilltops, NSW	110
2023	Wangolina A Series	*Montepulciano*	Limestone Coast, SA	95
2023	Tumblong Hills	*Nero d'Avola*	Gundagai, NSW	80
2025	Seppeltsfield Village	*Nero d'Avola*	Barossa Valley, SA	90
2023	Mount Horrocks *Bio*	*Nero d'Avola*	Clare Valley, SA	130
2022	Chalmers Bush Vine	*Negroamaro*	Murray Darling, VIC	140
2021	Carillion Lovable Rogue 'Moon Child'	*Aglianico*	Orange, NSW	100
2023	Hither & Yon	*Aglianico*	McLaren Vale, SA	100
2022	SC Pannell	*Aglianico*	McLaren Vale, SA	130
2018	Savaterre	*Sagrantino*	Beechworth, VIC	230
2024	Primo Estate Zamberlan	*Cab. Sauv., Sangiovese*	McLaren Vale, SA	105

Etna

SICILIA · THE CONTRADE OF THE VOLCANO

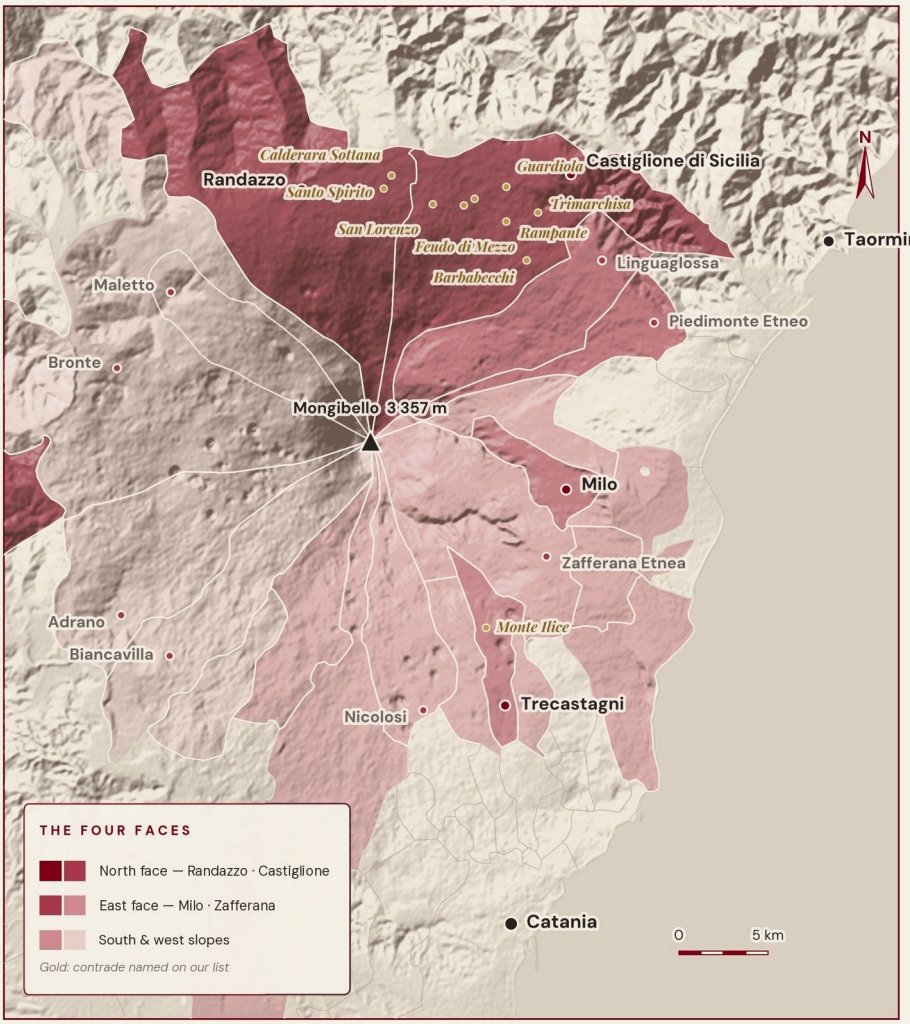

ETNA ACROSS OUR LIST

▲ APPROX. ELEVATION

North face · Randazzo & Castiglione di Sicilia ▲ 600–1,000 m

Tenuta delle Terre Nere 'Don Peppino' & 'Calderara Sottana' · Girolamo Russo Calderara Sottana, San Lorenzo & Feudo di Mezzo · Passopisciaro Passorosso & Guardiola · Graci Quota 1000 Barbabecchi · Pietradolce Rampante · Tornatore Trimarchisa · Famiglia Statella Pettinociarelle · Palmento Costanzo Contrada Santo Spirito · Calabretta Vigne Vecchie · Generazione Alessandro

East face · Milo & Zafferana ▲ 400–900 m

Home of Etna Bianco Superiore, the Carricante heartland. Our Etna whites come from the north face: Girolamo Russo 'Nerina' · Pietradolce · Terre Nere Calderara Sottana

South slopes · Trecastagni ▲ 600–1,000 m

Santa Maria la Nave Calmarossa, from old vines on Monte Ilice

MANZO BISTECCHERIA · WINE ATLAS

Shaded areas are commune boundaries, not vineyard limits. Data: IGN / ISTAT, © OpenStreetMap contributors, Natural Earth, Terrain Tiles (Mapzen / AWS).

ETNA ROSSO DOC

From the slopes of Europe's largest active volcano, Mount Etna, emerges one of Italy's most compelling and rapidly ascending wine regions. This is viticulture forged in fire: a landscape continually reshaped by lava flows, volcanic ash, and wind, where vineyards feel less 'planted' than etched into the mountain itself. Often described as the 'Burgundy of the Mediterranean', Etna combines precision and lift with a distinctly volcanic signature. Despite its southern latitude, altitude moderates the climate.

The mountain's fractured geology has given rise to a mosaic of historic Contrade, each defined by subtle variations in soil, elevation, and exposure. Here, terroir is not an abstract concept but a living, shifting reality – written in ash, stone, and smoke – producing wines of striking transparency, tension, and place.

	[Nerello Mascalese & Nerello Cappuccio]		
2024	Terre dei Miti · ~700 m		130
2024	Passopisciaro Passorosso · ~850 m	*[100% Nerello Mascalese]*	170
2023	Generazione Alessandro 'Croceferro' *Org* · ~670 m	*[100% Nerello Mascalese]*	160
2021	Donnafugata Sul Vulcano *LR* · ~750 m		205
2019	Famiglia Statella Pettinociarelle *Org* · ~750 m		230
2018	Santa Maria la Nave Calmarossa *Org* · ~800 m		300
2021	Pietradolce Rampante *Org* · ~900 m	*[100% Nerello Mascalese]*	270
2022	Passopisciaro Guardiola · ~900 m	*[100% Nerello Mascalese]*	330
2020	Palmento Costanzo 'Contrada Santo Spirito' *Org* · ~700 m	*[100% Nerello Mascalese]*	320
2021	Girolamo Russo San Lorenzo *Org* · ~750 m		330
2022	Girolamo Russo Feudo di Mezzo *Org* · ~670 m	*[100% Nerello Mascalese]*	330
2018	Tornatore Trimarchisa *LR* · ~650 m		250
2019	Graci Etna Quota 1000 Barbabecchi *Org* · ~1,000 m	*[100% Nerello Mascalese]*	645
2024	Tenuta delle Terre Nere 'Calderara Sottana' *Org* · ~650 m		365
2021	Girolamo Russo Calderara Sottana *Org* · ~650 m		310
2022	Tenuta delle Terre Nere 'Don Peppino' – *[Pre-Phylloxera]* *Org* · ~650 m		710

CANNONAU, GRENACHE & AMICI

2022	Surrau 'Sincaru' DOC	*Cannonau*	Sardegna	145
2022	Argiolas Costera DOC	*Cannonau*	Sardegna	130
2024	Kilikanoon Killerman's Run	*GSM*	Clare Valley, SA	75
2022	Rusden 'Driftsand'	*GSM*	Barossa Valley, SA	80
2019	Cirillo 1850 Ancestor Vine	*Grenache*	Barossa Valley, SA	185
2023	Yangarra Ovitelli *Bio*	*Grenache*	McLaren Vale, SA	215
2023	Yangarra High Sands *Bio*	*Grenache*	McLaren Vale, SA	575
2023	Bekkers	*Grenache*	McLaren Vale, SA	230
2022	Willunga 100 'Trott'	*Grenache*	McLaren Vale, SA	170
2021	Yangarra High Sands *Bio*	*Grenache*	McLaren Vale, SA	575
2018	Yangarra High Sands *Bio*	*Grenache*	McLaren Vale, SA	575
2024	Tillie-J	*Grenache*	Langhorne Creek, SA	95
2023	Domaine Charvin 'Damon'	*Grenache Blend*	Côtes du Rhône, France	155
2023	Domaine du Trapadis 'P'tite Côte' *Bio*	*Grenache*	Côtes du Rhône, France	110
2016	Domaine de Mourchon Family Reserve	*Grenache, Syrah*	Séguret, France	270
2022	Château des Tours	*Grenache Blend*	Côtes du Rhône, France	290
2017	Château des Tours	*Grenache Blend*	Vacqueyras, France	480
2022	Domaine des Tours	*Grenache Blend*	Vaucluse, France	220
2024	Théo Dancer Aragón Vin de France	*Grenache*	Vaucluse, France	470
2023	Domaine Tempier 'La Migoua' *Org*	*Mourvèdre*	Bandol, France	395
2022	Clos Mogador *[Châteauneuf-du-Pape]*		Priorat, Spain	505
2023	Clos Saint-Jean			305
2020	Domaine de la Mordorée 'Cuvée de la Reine des Bois' *Bio*			435
2023	Château de Beaucastel *Org*			640
2022	Château de Beaucastel *Org*			650
2021	Château de Beaucastel *Org*			590
2019	Château de Beaucastel Museum Release *Org*			670
2013	Château de Beaucastel Museum Release *Org*			690
2015	Domaine du Vieux Télégraphe 'La Crau' Museum Release			705
2015	Roger Sabon 'Le Secret des Sabon'			725

ALTERNATIVE VARIETALS … *Because some wines deserve a little more applause.*

2024	Best's Old Vine	*Pinot Meunier*	Great Western, VIC	320
2024	Arila Gardens 'Gardens of Moppa'	*Saperavi*	Barossa Valley, SA	95
2021	Philippe Alliet Vieilles Vignes *[Chinon]*	*Cabernet Franc*	Loire Valley, France	215
2022	Domaine des Carlines *[Côtes du Jura]*	*Poulsard*	Jura, France	195
2023	Domaine Les Creisses *[Pays d'Oc] LR*	*Syrah, Cab. Sauv., Gren.*	Languedoc, France	215
2023	Domaine Comte Abbatucci 'Faustine' *Bio*	*Sciaccarellu, Niellucciu*	Corsica, France	230
2022	Torres Celeste Crianza	*Tempranillo*	Ribera del Duero, Spain	135
2020	Macán	*Tempranillo*	Rioja, Spain	480
2019	Bodegas Vega Sicilia Valbuena 5°	*Tempranillo*	Ribera del Duero, Spain	750
2019	Bodegas y Viñedos Pintia	*Tempranillo*	Toro, Spain	380
2017	Torres Mas La Plana	*Cab. Sauv.*	Penedès, Spain	410
2020	Wine & Soul 'Pintas'	*Douro Field Blend*	Douro, Portugal	595
2021	Moric Reserve	*Blaufränkisch*	Burgenland, Austria	280
2023	Bogle Family	*Zinfandel*	California, USA	110
2023	Hartford Old Vine *[Russian River]*	*Zinfandel*	California, USA	310
2021	Ridge 'Pagani Ranch' *[Sonoma Valley]*	*Zinfandel*	California, USA	320
2021	Angélica Zapata Malbec Alta	*Malbec*	Mendoza, Argentina	210
2023	Ventisquero Queulat Gran Reserva	*Carménère*	Maipo Valley, Chile	95

SHIRAZ & SYRAH

Like Shiraz on its journey in 1832, I followed its path to Sydney. My passion was born in its birthplace, where it finds its true identity. A grape of contrasts, it can be generous and juicy on the plains, while becoming deeper and more structured on granite slopes, showing smoky, spicy notes and fine tannins. Tasting Syrah is about experiencing a story, feeling a place, and discovering its terroir.

Agathe Bernard – Certified Sommelier, Merivale Sommelier of the Year 2026

2020	I Giusti & Zanza Nemorino *Org*	*Syrah, Merlot, Sangio.*	Pisa	140
2020	Fontodi 'Case Via' *Org*		Greve	330
2020	Le Macchiole Scrio IGT		Bolgheri	870
2019	Le Macchiole Scrio IGT		Bolgheri	850
2021	Tua Rita Per Sempre IGT		Suvereto	1035
2024	Collector 'Marked Tree Red'		Canberra District, NSW	115
2021	Castagna 'Genesis' *Bio*	*Syrah*	Beechworth, VIC	255
2023	By Farr		Geelong, VIC	260
2023	Epsilon		Barossa Valley, SA	90
2023	Gibson 'The Dirtman'		Barossa Valley, SA	120
2022	Rusden School Days		Barossa Valley, SA	135
2023	John Duval 'Entity'		Barossa Valley, SA	150
2023	Izway 'Bruce'		Barossa & Eden Valley, SA	140
2014	Place in Time Greenock		Barossa Valley, SA	180
2019	Eisenstone SV Roennfeldt		Barossa Valley, SA	305
2019	Eisenstone SV Hoffmann Ebenezer		Barossa Valley, SA	325
2021	Hither & Yon 'Leask'		McLaren Vale, SA	200
2016	Clarendon Hills 'Onkaparinga' Syrah		McLaren Vale, SA	265
2021	Koomilya 'DC Block'		McLaren Vale, SA	270
2023	Bekkers Clarendon Syrah		McLaren Vale, SA	565
2024	Forest Hill Estate		Great Southern, WA	95
2021	Picardy		Pemberton, WA	125
2021	Porseleinberg	*Syrah*	Swartland, South Africa	340
2022	Arnot-Roberts *[Sonoma Coast]*	*Syrah*	California, USA	255
2022	Arnot-Roberts Clary Ranch *[Sonoma Coast]*	*Syrah*	California, USA	450
2021	Piedrasassi *[Santa Barbara]*	*Syrah*	California, USA	255
2017	Piedrasassi Sebastiano *[Santa Barbara]*	*Syrah*	California, USA	465

SHIRAZ & SYRAH ... *continued*

[Iconic – Australian]

2019	Brokenwood 'Graveyard'	Hunter Valley, NSW	705
2013	Penfolds Grange	South Australia	1980
2015	Jim Barry 'The Armagh' Museum Release	Clare Valley, SA	915
2018	Langmeil 'Lineage'	Barossa Valley, SA	795
2015	Ox Hardy 1891 Ancestor Vines	McLaren Vale, SA	435
2014	Clarendon Hills 'Astralis'	McLaren Vale, SA	795

[Museum & Rare – Australian]

2001	Clonakilla Shiraz Viognier	Canberra District, NSW	645
1999	Dalwhinnie Moonambel	Pyrenees, VIC	370
1996	Dalwhinnie Moonambel	Pyrenees, VIC	350
1998	Penfolds St Henri	Multi-Regional, SA	705
1996	Penfolds St Henri	Multi-Regional, SA	715
2009	Jim Barry 'The Armagh' Museum Release	Clare Valley, SA	950
1998	Elderton Command	Barossa Valley, SA	480
1996	Bethany	Barossa Valley, SA	225
1998	Tatachilla Foundation	McLaren Vale, SA	300
1998	Coriole Lloyd Reserve	McLaren Vale, SA	450
1996	Coriole Lloyd Reserve	McLaren Vale, SA	450
1995	Coriole Lloyd Reserve	McLaren Vale, SA	420
1998	Temple Bruer Shiraz Malbec	Langhorne Creek, SA	165

[Rhône Valley – France]

2022	Domaine René Rostaing 'Ampodium' *LR*	Côte-Rôtie	410
2022	Domaine René Rostaing 'La Landonne' *LR*	Côte-Rôtie	665
2022	Domaine Jean-Luc Jamet 'Les Terrasses'	Côte-Rôtie	515
2021	Domaine Jean-Luc Jamet 'Les Terrasses'	Côte-Rôtie	505
2017	Domaine Jean-Luc Jamet 'Les Terrasses'	Côte-Rôtie	550
2020	Domaine Rouchier Luc	Saint-Joseph	280
2023	Domaine Alain Graillot	Crozes-Hermitage	285
2022	Domaine Auguste Clape	Cornas	785
2019	Domaine Durand 'Confidence'	Cornas	365
2023	Domaine Auguste Clape 'Le Vin des Amis'	Vin de France	270

CABERNET & AMICI

2013	Terra Argillosa IGT	*Cabernet Sauvignon*	Marche	130
2023	Anselmi Realda IGT	*Cabernet Sauvignon*	Veneto	155
2016	Tröpfltalhof 'Barleith' IGT *Bio*	*Cabernet Sauvignon*	Alto Adige	325
2023	Ross Hill Pinnacle	*Cabernet Franc*	Orange, NSW	130
2022	Penley 'Francis'	*Cabernet Franc*	Coonawarra, SA	85
2019	Domaine Naturaliste	*Cabernet Franc*	Margaret River, WA	225
2023	Wantirna Estate 'Amelia'	*Cabernet Merlot*	Yarra Valley, VIC	270
2015	Bannockburn	*Cabernet Merlot*	Geelong, VIC	100
2022	Yeringberg	*Cabernet Blend*	Yarra Valley, VIC	275
2015	Yeringberg Museum Release	*Cabernet Blend*	Yarra Valley, VIC	300
2024	Mount Mary Quintet	*Cabernet Blend*	Yarra Valley, VIC	455
2016	Mount Mary Quintet	*Cabernet Blend*	Yarra Valley, VIC	535
2024	Grosset 'Gaia' *Bio*	*Cabernet Blend*	Clare Valley, SA	270
2022	Henschke 'Cyril Henschke'	*Cabernet Blend*	Eden Valley, SA	460
2022	Snake + Herring 'Cannonball'	*Cabernet Blend*	Margaret River, WA	145
2024	Cullen 'Diana Madeline' *Bio*	*Cabernet Blend*	Margaret River, WA	345
2022	R. Paulazzo Reserve	*Cabernet Sauvignon*	Hilltops, NSW	105
2022	Dalwhinnie Moonambel	*Cabernet Sauvignon*	Pyrenees, VIC	195
2023	Henschke 'Marble Angel'	*Cabernet Sauvignon*	Barossa Valley, SA	210
2022	Elderton 'Ashmead'	*Cabernet Sauvignon*	Barossa Valley, SA	265
2021	Hutton Vale	*Cabernet Sauvignon*	Eden Valley, SA	205
2014	Hickinbotham Trueman	*Cabernet Sauvignon*	McLaren Vale, SA	245
2021	Majella	*Cabernet Sauvignon*	Coonawarra, SA	105
2022	Penley 'Helios'	*Cabernet Sauvignon*	Coonawarra, SA	230
2022	Fraser Gallop Estate 'Parterre'	*Cabernet Sauvignon*	Margaret River, WA	135
2023	Vasse Felix Premier	*Cabernet Sauvignon*	Margaret River, WA	155
2023	Corymbia	*Cabernet Sauvignon*	Margaret River, WA	185
2022	Moss Wood	*Cabernet Sauvignon*	Margaret River, WA	315
2025	Singlefile Family Reserve	*Cabernet Sauvignon*	Great Southern, WA	165

CABERNET & AMICI … *continued*

[Museum & Rare – Australian]

1998	Leconfield Cabernets	*Cabernet Blend*	Coonawarra, SA	225
1999	Devils Lair	*Cabernet Blend*	Margaret River, WA	435
2011	Clarendon Hills 'Brookman'	*Cabernet Sauvignon*	McLaren Vale, SA	190
2010	Rusden 'Sandscrub'	*Cabernet Sauvignon*	Barossa Valley, SA	885
2006	Wynns Coonawarra Estate Black Label	*Cabernet Sauvignon*	Coonawarra, SA	220
1998	Rouge Homme	*Cabernet Sauvignon*	Coonawarra, SA	195
1986	Wynns 'John Riddoch'	*Cabernet Sauvignon*	Coonawarra, SA	675
1997	Xanadu	*Cabernet Sauvignon*	Margaret River, WA	245

[Rest of the World]

2023	Te Mata 'Coleraine' *LR*	*Cabernet Merlot*	Hawke's Bay, NZ	315
2018	Almaviva	*Cabernet Blend*	Maipo Valley, Chile	975
2023	Rustenberg	*Cabernet Sauvignon*	Stellenbosch, South Africa	120
2018	Dominus	*Cabernet Blend*	Napa Valley, USA	1650
2016	Dominus	*Cabernet Blend*	Napa Valley, USA	1650
2018	Opus One	*Cabernet Blend*	Napa Valley, USA	1585
2020	Ridge 'Monte Bello' *Org*	*Cabernet Blend*	Santa Cruz Mts, USA	1305
2019	Anakota Helena Dakota *[Knights Valley]*	*Cabernet Sauvignon*	Sonoma, USA	845
2017	Anakota Helena Montana *[Knights Valley]*	*Cabernet Sauvignon*	Sonoma, USA	925
2019	Mayacamas *Org*	*Cabernet Sauvignon*	Napa Valley, USA	970

CABERNET SHIRAZ

Australian winemaking heritage stands proudly on four distinctly national expressions: Hunter Valley Semillon, Rutherglen Muscat, Sparkling Shiraz, and the iconic Cabernet Shiraz blend. Each reflects regional identity and a broader story of adaptation, ingenuity, and stylistic confidence in a New World context.

The Cabernet Shiraz blend is a classic in Australian wine history. Its origins echo Old World precedent – most notably Bordeaux's historical practice of lifting structured clarets with Syrah (then Hermitage) to add depth, perfume, and mid-palate flesh. In Australia, however, this was reinterpreted rather than replicated. Cabernet Sauvignon brings structure and cassis line, while Shiraz contributes generosity, spice, and textural warmth.

What emerged is not imitation, but identity: a blending tradition shaped by Australian conditions and palate, now firmly established as one of the country's most recognisable signatures.

2023	Henschke Keyneton Euphonium	Barossa Valley, SA	185
2015	Yalumba 'The Signature' Museum Release	Barossa Valley, SA	230
2019	Yalumba 'The Caley'	Regional blend, SA	770
2021	Hickinbotham 'The Peake'	McLaren Vale, SA	295
2019	Hickinbotham 'The Peake'	McLaren Vale, SA	310
2016	Hickinbotham 'The Peake'	McLaren Vale, SA	310
2012	Hickinbotham 'The Peake'	McLaren Vale, SA	310
2018	Majella 'The Malleea'	Coonawarra, SA	240

Bordeaux

GIRONDE · LEFT BANK & RIGHT BANK

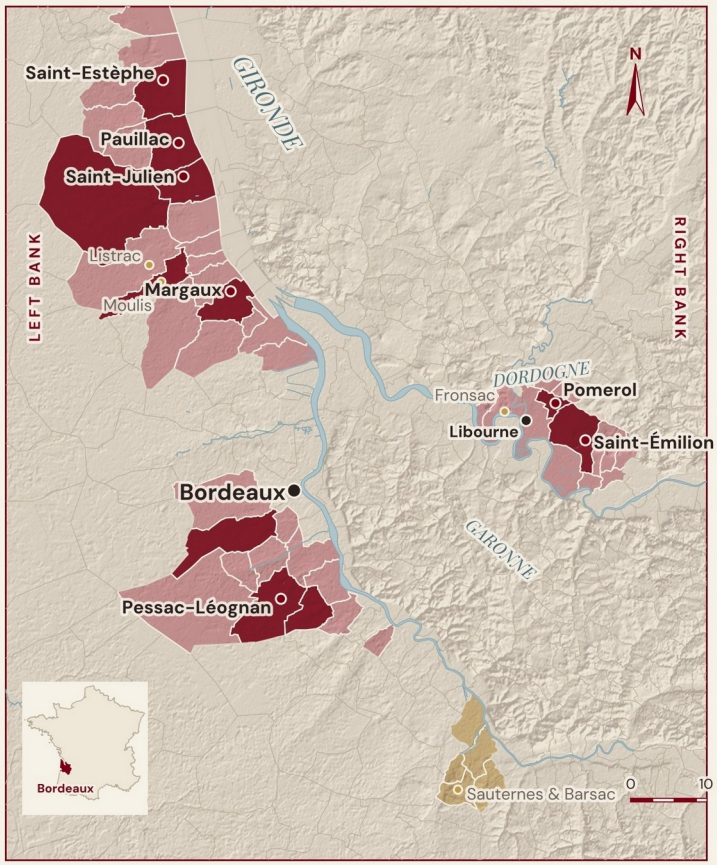

THE CHÂTEAUX ON OUR LIST

Saint-Estèphe ▲ 5–40 m
Cos d'Estournel · 2ème · Cos Labory · 5ème · Lilian Ladouys

Pauillac ▲ 5–30 m
Latour · 1er · Lafite Rothschild · 1er · Pichon Comtesse · 2ème · Lynch-Bages · 5ème · Réserve de la Comtesse

Saint-Julien ▲ 5–25 m
Léoville-Barton · 2ème · La Réserve de Léoville Barton · Duluc de Branaire-Ducru

Margaux ▲ 5–25 m
Margaux · 1er · Palmer · 3ème Bio · Rauzan-Ségla · 2ème · Labégorce

Haut-Médoc & Moulis ▲ 5–45 m
Poujeaux · Moulis · La Lagune · 3ème · Camensac

Pessac-Léognan ▲ 20–60 m
Haut-Brion · 1er · Domaine de Chevalier · Haut-Bailly · Latour-Martillac

Saint-Émilion ▲ 20–100 m
Cheval Blanc · Figeac · 1er GCC A · Angélus · Canon · Bélair-Monange · Troplong-Mondot · Lassègue · Grand Cru

Pomerol ▲ 25–40 m
Lafleur · Vieux-Château-Certan · La Fleur-Pétrus · Latour-à-Pomerol · Gazin · Les Pensées de Lafleur

Bordeaux Supérieur
Grand Village

Pauillac — Cellar Releases

From Anthony's private cellar — get to them before he does.

Château Latour	1er	*2016 · 2015 · 2010 · 2008*
Château Lafite Rothschild	1er	*1982*
Pichon Comtesse de Lalande	2ème	*2000 · 1996 · 1990*
Château Lynch-Bages	5ème	*2000 · 1999 · 1998 · 1990 · 1982*

HOW TO READ THIS MAP

- Communes on our list
- Appellation, not yet listed
- Sauternes & Barsac
- Gironde · Garonne · Dordogne

Relief is exaggerated: the Médoc's gravel croupes rise only metres above the estuary — that drainage, and the river's warmth, is why Cabernet ripens here and Merlot rules the right bank.

▲ Approx. vineyard elevation

MANZO BISTECCHERIA · WINE ATLAS

Shaded areas are commune boundaries, not vineyard limits. Data: IGN / ISTAT, © OpenStreetMap contributors, Natural Earth, Terrain Tiles (Mapzen / AWS).

BORDEAUX *[LEFT BANK]* … *The region that inspired the Super Tuscan movement…*

2016	Château Poujeaux – *[Moulis-en-Médoc]*	265
2020	Château La Lagune – *[3ème, Haut-Médoc]* *Org*	395
2010	Château Camensac – *[5ème, Haut-Médoc]*	395
	[Saint-Estèphe]	
2018	Château Cos d'Estournel – *[2ème]* *LR**	1235
2016	Château Cos Labory – *[5ème]*	360
2016	Château Lilian Ladouys – *[Cru Bourgeois Exceptionnel]*	250
	[Pauillac]	
2017	Château Lafite Rothschild – *[1er]* *Org**	8030
2015	Château Lafite Rothschild – *[1er]* *Org**	8030
1986	Château Lafite Rothschild – *[1er]* *Org**	10445
2009	Château Latour – *[1er]* *Org**	6625
2016	Château Pichon Longueville Comtesse de Lalande – *[2ème]* *Org**	1680
2010	Château Lynch-Bages – *[5ème]*	1180
2016	Réserve de la Comtesse – *[2nd Vin]* *Org**	460
2009	Pauillac de Latour – *[3rd wine of Château Latour]* *Org**	460
	[Pauillac – Cellar Releases · from Anthony's private cellar – Get to them before he does!]	
1982	Château Lafite Rothschild – *[1er]* *Org**	14895
2016	Château Latour – *[1er]* *Org**	3080
2015	Château Latour – *[1er]* *Org**	2780
2010	Château Latour – *[1er]* *Org**	4520
2008	Château Latour – *[1er]* *Org**	2260
2000	Château Pichon Longueville Comtesse de Lalande – *[2ème]* *Org**	1190
1996	Château Pichon Longueville Comtesse de Lalande – *[2ème]* *Org**	1190
1990	Château Pichon Longueville Comtesse de Lalande – *[2ème]* *Org**	1080
2000	Château Lynch-Bages – *[5ème]*	1305
1999	Château Lynch-Bages – *[5ème]*	735
1998	Château Lynch-Bages – *[5ème]*	700
1990	Château Lynch-Bages – *[5ème]*	1590
1982	Château Lynch-Bages – *[5ème]*	1365
	[Saint-Julien]	
2009	Château Léoville Barton – *[2ème]*	830
2005	Château Léoville Barton – *[2ème]*	905
2019	La Réserve de Léoville Barton – *[2nd Vin]* *LR*	270
2016	Duluc de Branaire-Ducru – *[2nd Vin]*	240

BORDEAUX ... *continued*

[Margaux]

2015	Château Margaux – *[1er]*	8030
2010	Château Margaux – *[1er]*	8030
2009	Château Margaux – *[1er]*	8030
1982	Château Margaux – *[1er]*	10445
2018	Château Rauzan-Ségla – *[2ème]* *Org**	845
2015	Château Palmer – *[3ème]* *Bio**	2315
2010	Château Palmer – *[3ème]* *Bio**	2840
2009	Château Palmer – *[3ème]* *Bio**	2315
1982	Château Palmer – *[3ème]* *Bio**	2840
2017	Château Labégorce	290

[Pessac-Léognan]

2010	Château Haut-Brion – *[1er]*	3300
2006	Château Haut-Brion – *[1er]*	2325
1998	Château Haut-Brion – *[1er]*	3100
1990	Château Haut-Brion – *[1er]*	5810
1989	Château Haut-Brion – *[1er]*	7515
2000	Domaine de Chevalier – *[Grand Cru Classé de Graves]*	935
2018	Château Latour-Martillac – *[Grand Cru Classé de Graves]* *LR*	280
2016	Château Haut-Bailly – *[Grand Cru Classé de Graves]*	895

BORDEAUX *[RIGHT BANK]*

2021	Château Grand Village – *[Bordeaux Supérieur]*	205

[Saint-Émilion]

2009	Château Figeac – *[Premier Grand Cru Classé A]*	1585
1989	Château Figeac – *[Premier Grand Cru Classé A]*	1585
1982	Château Figeac – *[Premier Grand Cru Classé A]*	2185
2005	Château Angélus – *[formerly Premier Grand Cru Classé A]*	3670
2004	Château Cheval Blanc – *[formerly Premier Grand Cru Classé A]*	2085
2016	Château Bélair-Monange – *[Premier Grand Cru Classé B]*	1195
2010	Château Troplong-Mondot – *[Premier Grand Cru Classé B]*	1055
2006	Château Canon – *[Premier Grand Cru Classé B]* *Org**	575
2011	Château Lassègue – *[Grand Cru Classé]*	325

[Pomerol]

2018	Château Gazin *LR*	550
2021	Vieux Château Certan	1590
2015	Vieux Château Certan	1590
2012	Château Lafleur	3620
2010	Château La Fleur-Pétrus	1745
2000	Château Latour-à-Pomerol	1130
2016	Les Pensées de Lafleur – *[2nd Vin]*	1285

LARGE FORMAT … *1.5L magnums unless otherwise stated*

Spumante – Metodo Classico Italiano

NV	Ferrari Maximum – Blanc de Blancs	*Chardonnay*	Trento	325

Champagne

NV	Charles Heidsieck – Brut Réserve	Reims	450
NV	Charles Heidsieck – Blanc de Blancs	Reims	550
NV	Billecart-Salmon Le Réserve	Mareuil-sur-Aÿ	475
NV	Larmandier-Bernier Latitude – Blanc de Blancs *Bio*	Vertus	695
NV	Larmandier-Bernier Longitude – Blanc de Blancs *Bio*	Vertus	795
NV	Mailly Brut Réserve Grand Cru *LR*	Mailly	590

Vino Bianco … White Wines

2023	Mount Mary	*Chardonnay*	Yarra Valley, VIC	595
2024	Pierre Girardin Éclat de Calcaire	*Chardonnay*	Burgundy	520
	[Premier Cru]			
2023	Henri Boillot Clos de la Mouchère Monopole		Puligny-Montrachet	2350

Vino Rosso … Red Wines

2022	Alain & Raphaël Corcia Bourgogne ‘Cortechat’	Burgundy	550
	[Premier Cru]		
2023	Domaine Jaeger-Defaix Clos du Chapitre *Org*	Rully	495
	[Barolo]		
2017	Luciano Sandrone ‘Le Vigne’ Barolo DOCG		1225
2017	Luciano Sandrone ‘Aleste’ Barolo DOCG		1285
2015	Luciano Sandrone ‘Aleste’ Barolo DOCG		1685
2021	Massolino		595
	[Barbaresco]		
2021	Produttori del Barbaresco Ovello Riserva		680
	[Brunello di Montalcino]		
2006	Col d’Orcia Poggio al Vento Riserva *Org**		1150
1999	Col d’Orcia Poggio al Vento Riserva *Org**		1685
	[Super Tuscan-Bolgheri – 100% Cabernet Franc]		
2020	Le Macchiole Paleo Rosso		1265
	[Super Tuscan-Bolgheri – 100% Merlot]		
2021	Masseto		8385
	[Saint-Émilion]		
2015	Château Troplong-Mondot – *[Premier Grand Cru Classé B]*		4505
	[Pomerol]		
2009	Château Lafleur		16215
	[Australia]		
2024	Mount Mary Quintet		825

DOLCI AL BICCHIERE … *To Finish by the Glass*

			60mL
2024	Massolino Moscato d'Asti DOCG	Piemonte	18
2023	Surrau 'Sole di Surrau' Passito di Vermentino di Gallura DOCG	Sardegna	29
2022	Donnafugata Ben Ryé Passito di Pantelleria DOC *LR*	Sicilia	52
1988	Toro Albalá Don PX Gran Reserva	Montilla-Moriles	38
NV	Chambers Rosewood Grand Muscadelle	Rutherglen, VIC	52
NV	Castagna 'Aqua Santa' *Bio*	Beechworth, VIC	27
2010	Château d'Yquem – *[1er Supérieur]* *Org**	Bordeaux	238
2009	Château Guiraud – *[1er]* *Org**	Bordeaux	51

DOLCI ALLA BOTTIGLIA … *To Finish by the Bottle*

[Italy]

2022	Campagnola Recioto della Valpolicella 'Casotto del Merlo' DOCG – *[500mL]*	Veneto	170
2024	Massolino Moscato d'Asti DOCG – *[375mL]*	Piemonte	95
2011	Castello di Monterinaldi Vin Santo del Chianti Classico DOC – *[375mL]*	Toscana	245
2023	Surrau 'Sole di Surrau' Passito di Vermentino di Gallura DOCG – *[375mL]*	Sardegna	150
2022	Donnafugata Ben Ryé Passito di Pantelleria DOC – *[375mL]* *LR*	Sicilia	270

[Australia]

NV	Seppeltsfield Para 21yo Tawny – *[750mL]*	Barossa Valley, SA	260
NV	Chambers Rosewood Grand Muscadelle – *[375mL]*	Rutherglen, VIC	305
NV	Chambers Rosewood Rare Muscat – *[375mL]*	Rutherglen, VIC	700
NV	Castagna 'Aqua Santa' – *[500mL]* *Bio*	Beechworth, VIC	185

[France]

2022	Domaine de Coyeux 'L'Or des Dentelles' Muscat Blanc à Petits Grains – *[375mL]* *Org**	Beaumes-de-Venise, Rhône	85
2016	Muré Clos St Landelin GC Vorbourg SGN Riesling – *[500mL]* *Bio*	Alsace	365
2018	Domaine Belargus Quarts de Chaume Grand Cru – *[375mL]* *Org**	Loire Valley	540

[Sauternes]

2022	Château Filhot – *[2ème]* – *[375mL]*	Bordeaux	145
2011	Château Bastor-Lamontagne – *[375mL]*	Bordeaux	145
2010	Château d'Yquem – *[1er Supérieur]* – *[375mL]* *Org**	Bordeaux	1240
2009	Château Guiraud – *[1er]* – *[375mL]* *Org**	Bordeaux	265
1989	Château d'Yquem – *[1er Supérieur]* – *[750mL]* *Org**	Bordeaux	5230
2015	Château Coutet – *[1er]* – *[750mL]*	Barsac, Bordeaux	325
1989	Château Coutet Cuvée Madame – *[1er]* – *[750mL]*	Barsac, Bordeaux	1370

DOLCI ALLA BOTTIGLIA … *continued*

[Spain]

1988	Toro Albalá Don PX Gran Reserva – *[375mL]*	Montilla-Moriles	225

[Hungary]

2021	Oremus Tokaji Late Harvest – *[500mL]*	Tokaj	195
2017	Oremus Tokaji Aszú 3 Puttonyos – *[500mL]*	Tokaj	260
2017	Royal Tokaji Betsek – [1st Growth] – [6 Puttonyos Aszú] – *[500mL]*	Tokaj	445

[Portugal]

2000	Warre's Vintage Port – *[750mL]*	Douro	555
1970	Taylor's Single Harvest Tawny – *[750mL]*	Douro	1150
NV	Henriques & Henriques Malvasia 15yo – *[750mL]*	Madeira	235

[South Africa]

2019	Klein Constantia Vin de Constance – *[500mL]*	Constantia	450

DIGESTIVI

AMARI

Amaro del Capo	*Calabria*	15
Averna	*Sicilia*	14
Blood Orange Sicilia	*Sicilia*	15
Braulio	*Valtellina, Lombardia*	14
Calabria Silano	*Calabria*	15
Camatti	*Liguria*	15
Citrange Mandarino di Sicilia	*Sicilia*	17
Cynar	*Veneto*	14
Dopo Teatro	*Asti, Piemonte*	15
Ischia Sapori Amaroncello	*Ischia, Campania*	17
Montenegro	*Emilia-Romagna*	14
Poli Vaca Mora	*Veneto*	16
Rupes	*Calabria*	14

GRAPPA

Argiolas Filu 'e Ferru Benalonga	*Sardegna*	16
Astoria Bianca 'Val de Brun'	*Veneto*	18
Astoria Croder	*Veneto*	18
Lungarotti Sagrantino Barrique	*Umbria*	14
Lungarotti Rubesco	*Umbria*	14
S. Leonardo Bianca	*Trentino*	20
S. Leonardo Stravecchia	*Trentino*	21
Antinori Tignanello Grappa	*Toscana*	22
Grappa di Sassicaia	*Bolgheri, Toscana*	25
Poli Amorosa di Settembre 'Vespaiolo'	*Veneto*	22
Poli Po' Moscato NV 'Smooth'	*Veneto*	17
Poli Po' Pinot NV 'Elegant'	*Veneto*	17
Poli Sarpa Riserva di Poli aged 4yrs	*Veneto*	17
Poli Cleopatra Moscato Oro	*Veneto*	15
Poli Lampone *(Raspberry)*	*Veneto*	17
Poli Aromatica *(Gewürztraminer)*	*Veneto*	18
Nonino Cru Monovitigno Picolit *(Renowned single-varietal)*	*Friuli*	30

LIQUORE

Baileys	*Ireland*	14
Chambord	*Loire Valley, France*	15
Cointreau	*Angers, France*	15
Crème de Cacao *[dark]*	*France*	14
Crème de Cacao *[white]*	*France*	14
Disaronno Amaretto	*Saronno, Lombardia*	14
Frangelico	*Piemonte*	14
Fireball	*Canada*	14
Grand Marnier	*France*	14
Green Chartreuse	*Aiguenoire, France*	19
Kahlúa	*Mexico*	14
Limoncello	*Campania*	13
Pisco BarSol	*Ica, Peru*	17
St-Germain	*France*	15
Yellow Chartreuse	*Aiguenoire, France*	18

TEQUILA & MEZCAL

Don Julio Blanco	*Jalisco, Mexico*	17
Don Julio Reposado	*Jalisco, Mexico*	19
Don Julio Añejo	*Jalisco, Mexico*	21
El Jimador Blanco	*Jalisco, Mexico*	15
Fortaleza Añejo	*Jalisco, Mexico*	20
Del Maguey Vida Mezcal	*Oaxaca, Mexico*	18
Ilegal Joven Mezcal	*Oaxaca, Mexico*	20

WHISKY

Bulleit Rye	*Indiana, USA*	16
Michter's Straight Rye	*Kentucky, USA*	19
Jameson Irish Whiskey	*Ireland*	15
Redbreast 12yo Single Pot Still	*Ireland*	16
Jack Daniel's Sinatra Select	*Tennessee, USA*	18
Maker's Mark Bourbon	*Kentucky, USA*	15
Woodford Reserve Bourbon	*Kentucky, USA*	17
Hibiki Harmony *(Master's Select)*	*Japan*	30
Hibiki Harmony	*Japan*	25
Nikka From the Barrel	*Japan*	16
Yamazaki 12yo	*Japan*	45

SCOTCH

Chivas Regal 18yo	*Speyside, Scotland*	19
Chivas Regal 12yo	*Speyside, Scotland*	15
Glenfiddich Single Malt 18yo	*Speyside, Scotland*	22
Glenmorangie Single Malt 12yo	*Highlands, Scotland*	19
Johnnie Walker Blue Label	*Scotland*	32
Lagavulin Single Malt 16yo	*Islay, Scotland*	21
Laphroaig Single Malt 10yo	*Islay, Scotland*	19
Monkey Shoulder	*Speyside, Scotland*	15

COGNAC, ARMAGNAC, BRANDY

Hennessy VSOP	*Cognac, France*	19
Hennessy XO	*Cognac, France*	42

RUM

Appleton Estate Signature Blend	*Jamaica*	15
Bacardi Carta Blanca	*Puerto Rico*	15
Germana Soul White Cachaça	*Brazil*	16
Goslings Black Seal	*Bermuda*	16
Sailor Jerry	*Caribbean / USA*	14

GIN

Aviation	*Oregon, USA*	16
The Botanist	*Islay, Scotland*	17
Four Pillars Bloody Shiraz	*Yarra Valley, VIC*	17
Four Pillars Rare Dry	*Yarra Valley, VIC*	16
Bulldog	*England*	14
Hayman's Sloe	*England*	15
Hendrick's	*Scotland*	16
Malfy con Arancia	*Torino, Piemonte*	15
Monkey 47	*Black Forest, Germany*	17
Tanqueray London Dry	*Scotland*	15
Tanqueray No.10	*Scotland*	17
Bombay Sapphire	*England*	15

VODKA

Cîroc *(GF)*	*France*	15
Belvedere Pure	*Poland*	19
Grey Goose	*Cognac, France*	17
Ketel One	*Netherlands*	15
Tito's Handmade	*Texas, USA*	16

SHERRIES, MARSALA, MADEIRA & PORTS … *Served by the glass, 60mL. Listed dry to sweet.*

SHERRY & MONTILLA-MORILES

La Guita Manzanilla Palomino Fino	*Sanlúcar de Barrameda*	15
Valdespino 'Inocente' Fino	*Jerez*	19
Toro Albalá 'Marqués de Poley' en Rama Solera Años 25 Palo Cortado	*Montilla-Moriles*	31
Valdespino 'Contrabandista' Amontillado Medium	*Jerez*	18
Toro Albalá 'Marqués de Poley' en Rama Solera Años 25 PX	*Montilla-Moriles*	22

MARSALA

Marco de Bartoli 'Vecchio Samperi' Perpetuo	*Marsala, Sicilia*	32

MADEIRA

Henriques & Henriques Sercial 15yo	*Madeira*	26
Henriques & Henriques Verdelho 10yo	*Madeira*	19
Henriques & Henriques Boal 10yo	*Madeira*	20
Henriques & Henriques Malvasia 10yo	*Madeira*	20

PORTO

Warre's 'Otima' 10yo Tawny	*Douro*	16
Warre's Bottle Aged Late Bottled Vintage 2011	*Douro*	16

IN ABBINAMENTO … *Food & Wine Matching*

Every match below is poured by the glass, so a table can follow the food from the first oyster to the last cut without committing to a bottle. Prices shown are the 150mL pour – 125mL for sparkling. These are our suggestions, not our rules: tell your host what you like and we will find you something better.

SPUNTINI

Freshly Shucked Oysters, natural	NV Ca' del Bosco Cuvée Prestige · *Chardonnay, Pinot Nero*	30
Oysters with Caviar	NV Billecart-Salmon Le Réserve · *Meunier, Chard., Pinot N*	32
House-baked Schiacciata, truffle butter	NV Cantina Colli Vicentini Carlo V · *Glera*	19
The Burrata Bar	2023 Massimo Rivetti 'Aurelia' · *Arneis*	23

PIATTINI

Roasted Bone Marrow	2024 Albino Rocca 'Rosso di Rocca' · *Nebbiolo*	30
Beef Carpaccio, 30-day miso dry aged	2021 Elena Walch · *Pinot Nero*	33
Tuna Cannolo	2024 Alessandro di Camporeale 'Mandranova' · *Grillo*	26
Mortadella Skewers, hot honey	2024 Azienda Agricola Cos · *Frappato*	36
Wagyu Bolognese Arancini	2022 Castel Firmian Riserva · *Teroldego*	23
Chargrilled King Prawns, 'nduja butter	2024 Graci Etna Rosato · *Nerello Mascalese*	34
Antipasto, salumi & cheese	2024 Lungarotti · *Sangiovese*	18

PASTA & RISOTTO

Risotto allo Zafferano	2020 La Boidina 'Incontro' · *Timorasso*	28
Pumpkin Caramelle	2023 Peter Zemmer Buchholz · *Chardonnay*	37
Maccheroni Osso Buco	2023 Wangolina A Series · *Montepulciano*	20
Spaghetti al Granchio	2024 Pietradolce Etna Bianco · *Carricante*	35
Millefoglie Wagyu Lasagna	2020 I Giusti & Zanza Nemorino · *Syrah blend*	30

BRAISED MANZO

Thor's Hammer, Super Tuscan-brined shank	2017 Poggio al Tesoro 'Dedicato a Walter' · *Cabernet Franc*	152
Beef Ribs, Montepulciano braised	2013 Apollonio Divoto Riserva · *Negroamaro*	40

THE MANZO PROGRAM

Eye Fillet, grass fed, Victoria	2022 Mongeard-Mugneret · *Pinot Noir, Gamay*	38
Bistecca Fiorentina, dry aged 30 days	2021 Castagna La Chiave · *Sangiovese*	54
Rib Eye, Black Onyx 270-day grain fed	2021 Majella · *Cabernet Sauvignon*	22
Bone-in Sirloin, dry aged Wagyu MBS 3	2024 Collector 'Marked Tree Red' · *Shiraz*	24
Striploin, Sher Wagyu MBS 9	2020 Giovanni Viberti Monvigliero Barolo · *Nebbiolo*	54
Cube Roll, A5 Wagyu, Kagoshima	2021 Donnafugata Sul Vulcano · *Nerello Mascalese*	44
Chuck Flap, Stone Axe Wagyu MBS 9	2016 Mount Mary Quintet · *Cabernet blend*	114
Fire Roasted Cauliflower Steak	2023 Bel Air 'Les Granits Bleus' · *Gamay*	23

SECONDI

Herb-crumbed Pork Cotoletta	2023 Vie di Romans 'Dessimis' · *Pinot Grigio*	51
Butterflied Baby Chicken	2024 Elanto · *Pinot Noir*	47
Market Fish allo Scoglio	2024 Antonio Caggiano 'Béchar' · *Fiano*	34
Eggplant Parmigiana	2019 Mastroberardino Taurasi 'Radici' · *Aglianico*	68

AL TAVOLO … if the table would rather share a bottle

With the Bistecca Fiorentina	2022 Massolino Barolo · *Nebbiolo*	310
With the A5 Wagyu	2021 Girolamo Russo Calderara Sottana · *Nerello Masc.*	310
With the Black Onyx Rib Eye	2021 Hickinbotham 'The Peake' · *Cabernet Shiraz*	295
With Thor's Hammer	2020 Le Macchiole Paleo Rosso · *Cabernet Franc*	640
With the whole table, whatever it is eating	2021 Vietti Perbacco Langhe · *Nebbiolo*	195