

Welcome
to our 22nd On Property Bull Sale

TYCOLAH



THE COTTAGE

Poll Hereford Studs
FRIDAY 21ST JULY 2023 AT 1PM



www.tycolah.com.au



Lot 2
TYCOLAH UNIVERSE
S001



Lot 3
TYCOLAH UNAWARE
S195



Lot 4
TYCOLAH UNDOOLYA
S022



Lot 8
TYCOLAH UNITY
S033



Lot 10
TYCOLAH UNREAL
S085



Lot 11
TYCOLAH UNSUNG
S089



Tycolah 22nd Sale
FRIDAY 21ST JULY 2023

On offer 43/2021 Drop Bulls

THE COTTAGE

offering 5/2021 Drop Bulls.

Sale to commence promptly at 1pm
Online and on property video auction

Contacts

Steve: 02 6783 2278 / 0457 233 777

Ben: 0419 832 270

Email: info@tycolah.com.au www.tycolah.com.au

Bill: 02 6783 2268 or Michael: 0429 034 578

Open Day Thursday June 22nd for pre-sale inspections

Agents

John Settree

Stud Stock Dubbo, NSW

Tel: 0408 297 368

john.settree@nutrien.com.au

Tim Woodham

Stud Stock Wagga Wagga, NSW

Tel: 0436 015 115

Colby Ede

Stud Stock Toowoomba, QLD

Tel: 0417 265 980

Peter Godbolt

Stud Stock Albury, NSW

Tel: 0457 591 929

Howard Carter

Stud Stock Tamworth, NSW

Tel: 0438 853 965

howard.carter@nutrien.com.au



***Sale conducted under
The Australian Livestock & Property
Agents Association (ALPA)
Livestock Auction Terms and Conditions of
Sale which will be on display on Sale day.***

Auctioneer: Paul Dooley Tel: 0458 662 646

*****Sale Videos will be available online Mid-June Auctions Plus*****



Australia's Livestock Marketplace

Tycolah - The Cottage On Property Sale 2023 - 1



AuctionsPlus

How to Register and Bid on AuctionsPlus

1

Go to www.auctionsplus.com.au to register at least 48 hours before the sale.

2

Select “**Sign Up**” in the top right hand corner.

3

Fill out your name, mobile number, email address and create a password.

4

Go to your emails and confirm the account.

5

Return to AuctionsPlus and log in.

6

Select “**Dashboard**” and then select “**Request Approval to Buy**”.

7

Fill in buyer details and once completed go back to Dashboard.

8

Complete buyer induction module (approx. 30 minutes).

9

AuctionsPlus will email you to let you know that your account has been approved.

10

Log in on sale day and connect to auction.

11

Bid using the two-step process – unlock the bid button and bid at that price.

12

If you are successful, the selling agent will contact you post sale to organise delivery and payment.

For more information please contact us on:

Phone: (02) 9262 4222

Email: info@auctionsplus.com.au

SALE INFORMATION

SALE DAY: All bulls will be sold via video and open cry auction with online bidding through Auctions Plus.

INSPECTION: We encourage buyers to inspect our cattle prior to the sale. This gives us an opportunity to assist you with your selections for your herds. Our Stud will be open on Thursday the 22nd June from 9.30am to 4pm or they will be available for inspection prior to the sale by phoning us or agents to make an appointment for viewing.

The Bulls will be penned and available for inspection on sale day from 10.00am.

SUPPLEMENTARY SHEETS: Will be available on Sale Day, online on our webpage or Auctions Plus.

You can also email us for Supplementary sheets at info@tycolah.com.au

FOOD/DRINKS

A light luncheon will be available for purchase provided by St Joseph's P&F.

TRANSFERS/PRIVACY

All bulls registered will be transferred to successful purchasers if you notify agents on the sale instruction sheet. Please indicate on the instruction slip your details for transfer. Please include your member number. **Privacy Information:** For Herefords Australia to process the transfer of a registered animal in this catalogue, the vendor will need to provide certain information to Herefords Australia and the buyer consents to the collection and disclosure of that information by Herefords Australia in certain circumstances. If the buyer does not wish for their information to be stored and disclosed by Herefords Australia, the buyer must inform us, and a copy of the animal's pedigree only will be sent to successful purchasers. If you tick yes, we will consider you have consented to the disclosure of such information.

BIO-SECURITY

Tycolah stud has a Transitional score of 6 and we have a Bio-security plan.

REBATE:

A Rebate of 4% will be available to outside agents who attend the sale with or on behalf of their client(s) and settle within seven days of the sale. Agent is to co-sign the Buyers instruction slip. A rebate of 2% will be available to outside agents not attending the sale, but

who introduce buyers in writing (fax/email/text) not later than 12 hours prior to the sale and make settlement on their behalf within 7 days of the sale.

INSURANCE:

There is no vendor insurance; it will be the responsibility of the purchaser to insure their animal(s). A Representative from WFI will be available on sale day or discuss with your agent.

ACCOMMODATION:

BARRABA

The Playhouse Hotel:

02 6782 1109 or 0427 821 344 (See advert)

Barraba Caravan Park/cabins:

Phone Richo 02 6782 1818

Andy's Backpackers:

02 6782 1916 (Ensuites available)

Hotels: Commercial 02 6782 1023

Barraba Motel: 02 6782 155

BINGARA

Fossickers Inn Motel: 02 6724 1373

Hotels: 02 6724 1629 or 02 6724 1139

SALE DAY SAFETY AND DISCLAIMER

The Vendors, Family, Sale staff and representatives accept no liability for accidents that may occur, although these are rare at cattle sales, any persons attending do so at their own risk. Children are NOT allowed in the cattle pens/paddocks. Please call upon any of the agents or vendors should you require an escort to inspect the cattle. While Herefords are renowned for their docility remember the quietest animal can be unpredictable when in a strange environment. While all care has been taken in the preparation of this catalogue Tycolah accept no responsibility for any errors or omissions contained in this publication.

Mobile phone service is non-existent at Tycolah we have limited Wi-Fi calling available for the sale via satellite. We ask all attending the sale to please put your phone on airplane mode to enable the sale to proceed smoothly.

WHERE TO FIND US

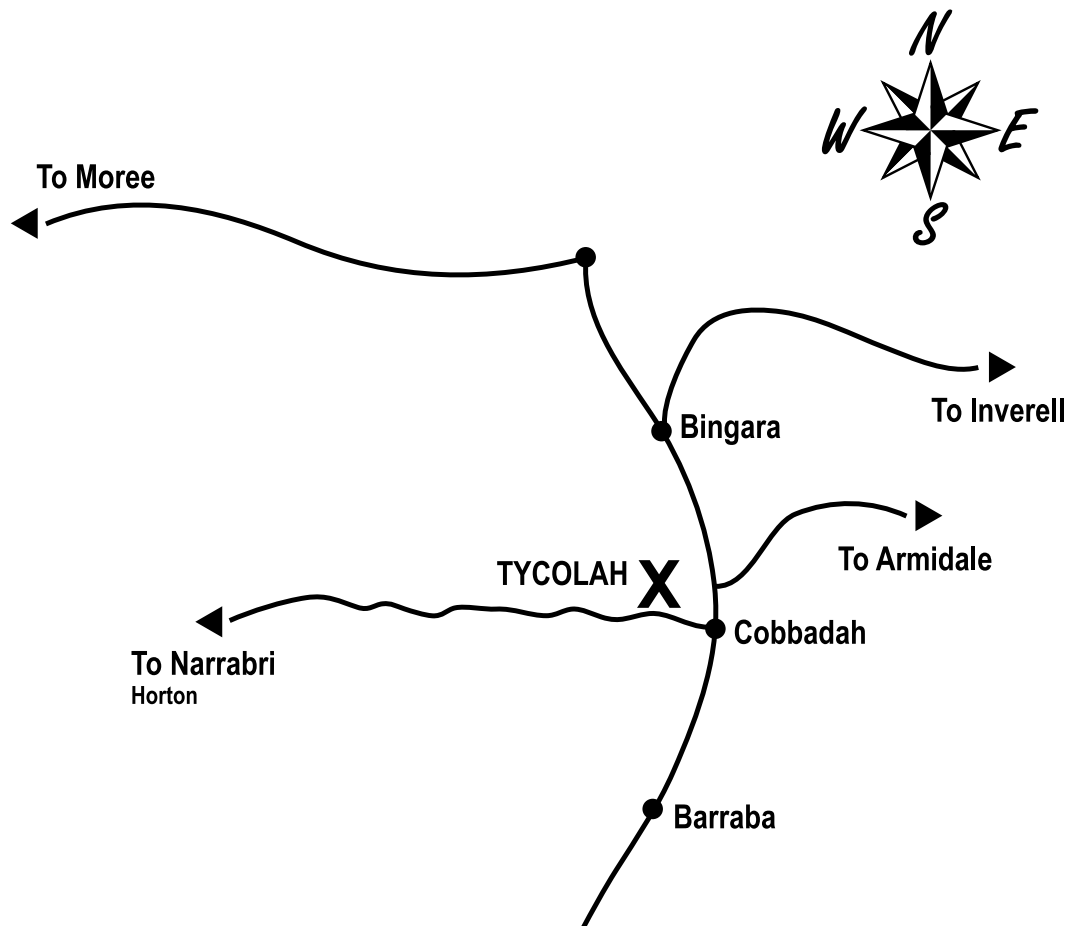

Tycolah is situated on the Horton Rd 1.04kms west from B95 Road which is the Barraba Bingara Road (Fossickers Way). The turn off on B95 is 18.3kms North from Barraba or 44.2Kms South from Bingara.

Quality Assurance @ Tycolah & The Cottage

We at Tycolah and the Cottage have taken every step to offer you-the buyers a disease-free Sire that will enhance your female herd reproductive rates.

- ✓ All Bulls 7 in 1 vaccinated
- ✓ All Bulls Vibrio Vaccinated x2 in 2023
- ✓ All Bulls PI Tested for Bovine Viral Diarrhoea Virus (BVDV) = Negative
- ✓ All Tycolah bulls only vaccinated for 3-day sickness
- ✓ All animals require Spring boosters

Genomics Utilisation @ Tycolah and The Cottage

- ✓ All bulls Genomic tested

Semen Testing @ Tycolah and The Cottage

- ✓ All Bulls tested for Semen Quality and samples collected for Morphology if required.
All bulls tested on the 31/05/2023 by Brendan Coonan Northern Artificial Breeders

Bio-Security @ Tycolah

- ✓ J-BAS Score 6

WELCOME

Well, what a difference a year makes. Our 22nd annual Sale is upon us already with a complete change in seasonal conditions and a toughening in the short-term cattle market. Herefords are proving their value in efficiency, fertility with good weight gains and yield that can be turned over quickly.

We are very proud to present to you this year a selection of bulls that come from proven breeders that have survived the toughest drought we have experienced! The bulls have plenty of thump in them and are ready to go to work.

We are especially pleased with the performance of our two homebred sires Tycolah Queenscliff and Tycolah Prizefighter. Unfortunately, as we have lost Queenscliff it will be the last big drop of his sons. Not only has Queenscliff bred well for us, but he has also bred very well for Te Taumata Stud in New Zealand where he has bred a consistent line of bulls that have topped their sale average. I congratulate the McWilliam family for their courage and commitment in following through on that decision (after seeing his mother out on the stock route in the drought).

We encourage stud breeders to have a look at the carcass content and sire power in Lot 2 Tycolah Universe who we believe will be a great sire. We have

over 20 calves on the ground by him now with another lot to come. We haven't had any calving difficulties, and they look the goods. The Prizefighter bulls have plenty of growth and thump in them.

There are some good Queenscliff sons in the second draft (younger bulls) in our catalogue. They have that carcass, composition and yield we aspire to.

We are very pleased that our nephew Michael Crowley has taken on the role of Manager of Herefords Australia, and we congratulate him on his endeavours of working with both breeders and processors in gathering carcass information from our kill sheets & compiling the results. We think this is where the breed will continue to make real progress in both the promotion of our breed and in the improvement in meeting carcass requirements. One of the things that stands out to us with Herefords is the high compliance that Herefords have in meeting MSA grading.

Our families welcome your inspection of our sale bulls, and we appreciate your support and hope to catch up with you all Sale Day 2023

Steve & Ben



Photo of Steve & Ben



Breed Avg. EBVs for 2021 Born Calves

CE DIR	CE DTRS	GL	BW	200	400	600	MCW	MILK
+2.8	+2.4	-0.7	+3.9	+34	+56	+79	+66	+17
SS	DC	CWT	EMA	RIB	RUMP	RBV	IMF	
+2.2	-3.1	+52	+3.9	+0.8	+1.0	+0.8	+0.6	

LEGEND

Poll- C-HPc= Heterozygous
 Poll-C-Pc-Pc= Homozygous
 GGPLD= Low density SNP test & Sire Verified
 DLF = Dilutor Free
 IEF= Idiopathic Epilepsy Free
 HYF= Hypotrichosis Free

Understanding Genomic Fact sheets and SNP Fact sheets will be available at both our Open Day & Sale day for your info.

Lot 1 TYCOLAH UNIQUE S105 (AI) (PP)

A/c: SR & TA Crowley

Ident: TPCS105

Born: 24/07/2021

Eye Pigment: 100/100

ALLENDAL VAGABOND A74 (AI) (P)

ALLENDAL WATERHOUSE D1 (PP)

ALLENDAL MARLINE X185 (P)

Sire: **DAYS ROBIN HOOD H38 (AI) (ET) (PP)**

ALLENDAL KENWORTH 2 (P)

ALLENDAL FANCY U5 (AI) (P)

ALLENDAL FANCY 248 (AI) (P)

ARDO RUSSIA 4133 (IMP NZL) (P)

WIRRUNA ENMORE E87 (AI) (P)

WIRRUNA MIDGE C110 (AI) (P)

Dam: **WEETALIBA KERRY MAID J10 (P)**

TYCOLAH GOLD RUSH (S)

WEETALIBA KERRY MAID G24 (P)

WIRANYA KERRY MAID Y152 (P)



Purchaser:

Price \$:

May 2023 Hereford BREEDPLAN														
GL	BW	200	400	600	MCW	Milk	SS	DC	Cwt	EMA	Rib	RUMP	RBY%	IMF%
-1.5	+4.3	+31	+52	+76	+78	+18	+2.7	-3.0	+44	+4.1	-0.1	+0.9	+1.4	-0.1
67%	70%	69%	69%	69%	63%	61%	68%	43%	61%	56%	59%	61%	53%	59%

Traits Observed: CE,600WT,SS,FAT,EMA,IMF,Genomics

Genetic Tests: POLL C-PcPc,IEF,HYF,DLF, Parent Verification: Sire: Verified, Dam: Not Tested

Notes: Unique S105 is deep thick rich red sire, his Dam is a top breeder with great milk and udder. Full brother Weetaliba Roman R010 sold for \$18,000 to Kalnee Past Co. Maternal brother Weetaliba Quarterback Q15 was used in the stud and sold for \$26000 to Cloverlee and Tarlee Studs.

Lot 2 TYCOLAH UNIVERSE S001 (PP)

A/c: SR & TA Crowley

Ident: TPCS001

Born: 01/01/2021

Eye Pigment: 100/100

ALLENDAL YALLAROI 2 (AI) (TW) (PP)

ALLENDAL BINGARA K184 (P)

ALLENDAL CORA C81 (P)

Sire: **TYCOLAH QUEENSCLIFF N029 (PP)**

WARARBA PARK FIRST CLASS F230 (S)

TYCOLAH IRISH MAID J140 (P)

SEVENBARDOT IRISH MAID F39 (P)

KARINA CHERRY Z8 (PP)

TYCOLAH HELL BENT (S)

TYCOLAH COUNTESS W72 (P)

Dam: **WARARBA PARK JESSIE J93 (P)**

KERLSON PINES ADRENALINE A52 (P)

WARARBA PARK JESSIE E124 (P)

GLENARBA JESSIE V9 (P)



Purchaser:

Price \$:

May 2023 Hereford BREEDPLAN														
GL	BW	200	400	600	MCW	Milk	SS	DC	Cwt	EMA	Rib	RUMP	RBY%	IMF%
-0.5	+7.3	+36	+70	+105	+106	+14	+2.4	-2.3	+64	+3.7	+0.5	+1.2	+0.9	-0.6
61%	68%	67%	66%	67%	57%	49%	65%	30%	54%	45%	50%	54%	44%	52%

Traits Observed: CE,200WT,400WT,600WT,Genomics

Genetic Tests: POLL C-PcPc,IEF,HYF,DLF, Parent Verification: Sire: Verified, Dam: Not Tested

Notes: A Top Sire: Universe S001 has had two joining seasons in our stud. He is out of our pick of the Wararba Park cows which is a very maternal cow with excellent feet and udder. Universe's full brother sold for \$22,000 to Colin Latimore in 2021. Universe was Reserve Junior Champion Sydney Royal 2022 and led our winning Sire's Progeny and Breeder's group winners at Sydney Royal 2023. Universe combines muscle and finish on great bone with great skin and hair. Excellent claws on the ground, with no calving problems. We have retained semen for our own within herd use. 50 Straws semen go with Universe.

Lot 3 TYCOLAH UNAWARE S195 (PP)

A/c: SR & TA Crowley

Ident: TPCS195

Born: 04/11/2021

Eye Pigment: 100/100

ALLEDALE YALLAROI 2 (AI) (TW) (PP)

ALLEDALE BINGARA K184 (P)

ALLEDALE CORA C81 (P)

Sire: **TYCOLAH SECRET AGENT Q007 (AI) (PP)**

WARARBA PARK FIRST CLASS F230 (S)

TYCOLAH URSULA M096 (PP)

TYCOLAH URSULA F159 (P)

CANNAWIGRA COMMANDER Z51 (S)

MOUNTAIN VALLEY LEIUTENANT L1 (P)

MOUNTAIN VALLEY VICTORIA F17 (P)

Dam: **TYCOLAH CORISANDE N179 (P)**

UNDOOLYA YARDSMAN Y04 (P)

TYCOLAH CORISANDE B04 (P)

TYCOLAH CORISANDE U79 (P)



Purchaser:

Price \$:

May 2023 Hereford BREEDPLAN														
GL	BW	200	400	600	MCW	Milk	SS	DC	Cwt	EMA	Rib	RUMP	RBY%	IMF%
-1.5	+7.7	+38	+57	+76	+74	+15	+1.4	-3.4	+42	+2.5	+0.7	+1.5	+0.3	-0.2
57%	65%	62%	62%	63%	54%	46%	63%	29%	50%	43%	47%	51%	42%	48%

Traits Observed: CE, Genomics

Genetic Tests: POLL C-PcPc, IEF, HYF, DLF, Parent Verification: Sire: Not Tested, Dam: Not Tested

Notes: Unaware is out of our top show cow who has an excellent udder and was Reserve Senior champion Sydney Royal 2022 with Unaware as calf at foot. Unaware was first in 15-18-month months class at Sydney RAS 2023. His Sire Secret Agent was top price of \$34,000 at our 2021 sale. Unaware is a deep bodied bull with excellent skin & Hair on very good feet. Will leave great females.

Lot 4 TYCOLAH UNDOOLYA S022 (PP)

A/c: SR & TA Crowley

Ident: TPCS022

Born: 16/02/2021

Eye Pigment: 100/100

ALLEDALE SUPERSTAR B28 (AI) (ET) (S)

ALLEDALE YALLAROI 2 (AI) (TW) (PP)

ALLEDALE FANCY A181 (AI) (P)

Sire: **ALLEDALE BINGARA K184 (P)**

KIDMAN COL JOY T96 (AI) (TW) (P)

ALLEDALE CORA C81 (P)

ALLEDALE CORA X59 (P)

TYCOLAH KINGPIN G45 (P)

TYCOLAH MAINSTAY J149 (PP)

TYCOLAH COUNTESS G126 (AI) (ET) (P)

Dam: **TYCOLAH BESS N157 (P)**

KARINA CHERRY Z8 (PP)

TYCOLAH BESS E101 (P)

TYCOLAH BESS A28 (P)



Purchaser:

Price \$:

May 2023 Hereford BREEDPLAN														
GL	BW	200	400	600	MCW	Milk	SS	DC	Cwt	EMA	Rib	RUMP	RBY%	IMF%
-0.8	+5.3	+36	+54	+75	+64	+9	+3.2	-4.2	+44	+4.1	+1.3	+1.7	+0.4	+0.8
61%	69%	68%	66%	67%	59%	54%	76%	34%	55%	50%	53%	57%	51%	54%

Traits Observed: CE, 200WT, 400WT(x2), SS, FAT, EMA, IMF, Genomics

Genetic Tests: POLL C-PcPc, IEF, HYF, DLF, Parent Verification: Sire: Verified, Dam: Not Tested

Notes: A top young sire who has been used in the stud. One of our best Bingara sons and probably the longest. Undoolya has great mobility and carriage out of a very good cow. Tycolah reserves the right to collect semen for our own use only and at our expense and the purchasers convenience.

Lot 5 TYCOLAH UNDERHAND S067 (AI) (ET) (PP)

A/c: SR & TA Crowley

Ident: TPCS067

Born: 26/03/2021

Eye Pigment: 100/100

BLAIR-ATHOL 65F ON LINE 13K (P)

BLAIR-ATHOL 13K MAJOR 101N (P)

BLAIR-ATHOL 25C AMIGA 20K (P)

Sire: **BBSF 101N WRANGLER 29W (IMP CAN) (PP)**

NJW 1Y WRANGLER 19D (IMP CAN) (P)

BBSF 19D UNIQUE 1P (P)

BBSF 23C UNIQUE 9M (P)

KARINA BEN LOMOND (AI) (P)

KARINA CHERRY Z8 (PP)

KARINA MARSALA S18 (P)

Dam: **TYCOLAH MARSHALL LASS D49 (P)**

TYCOLAH WARRIOR (PP)

TYCOLAH MARSHALL LASS V89 (P)

BENLISA MARSHALL L K3 (H)



Purchaser:

Price \$:

May 2023 Hereford BREEDPLAN														
GL	BW	200	400	600	MCW	Milk	SS	DC	Cwt	EMA	Rib	RUMP	RBY%	IMF%
-0.7	+1.9	+23	+39	+52	+34	+12	+1.9	-1.8	+34	+3.2	+1.4	+1.9	-0.4	+0.9
64%	70%	68%	67%	68%	61%	60%	70%	35%	56%	49%	53%	56%	49%	55%

Traits Observed: 200WT,400WT(x2),SS,FAT,EMA,IMF,Genomics

Genetic Tests: POLL C-PcPc,IEF,HYF,DLF, **Parent Verification:** Sire: Verified, Dam: Not Tested

Notes: Underhand (ET Calf) has been used in the stud on heifers. He is a light birthweight bull with good conformation, skin & hair. He is out of the good Marshall Lass Family from Beverley.

Lot 6 TYCOLAH UNDERWRITER S102 (PP)

A/c: SR & TA Crowley

Ident: TPCS102

Born: 13/06/2021

Eye Pigment: 100/100

CANNAWIGRA COMMANDER Z51 (S)

MOUNTAIN VALLEY LEIUTENANT L1 (P)

MOUNTAIN VALLEY VICTORIA F17 (P)

Sire: **TYCOLAH RESOLVE P155 (P)**

CASCADE FAHEY F81 (P)

CANNAWIGRA F81 CAPRI J108 (P)

CANNAWIGRA Z133 CAPRI E43 (P)

TYCOLAH LYNWOOD H184 (P)

TYCOLAH OAKWOOD L26 (P)

TYCOLAH TESSIES FAVORITE E42 (P)

Dam: **TYCOLAH CORISANDE P039 (P)**

WARARBA PARK FIRST CLASS F230 (S)

TYCOLAH CORISANDE J98 (P)

TYCOLAH CORISANDE E122 (PP)



Purchaser:

Price \$:

May 2023 Hereford BREEDPLAN														
GL	BW	200	400	600	MCW	Milk	SS	DC	Cwt	EMA	Rib	RUMP	RBY%	IMF%
+0.2	+7.6	+48	+73	+99	+92	+17	+2.4	-1.9	+66	+4.4	+0.4	+1.0	+1.2	+0.1
51%	65%	62%	62%	64%	55%	45%	62%	28%	50%	42%	48%	52%	43%	48%

Traits Observed: 200WT,600WT,SS,FAT,EMA,IMF,Genomics

Genetic Tests: POLL C-PcPc,IEF,HYF,DLF, **Parent Verification:** Sire: Verified, Dam: Not Tested

Notes: Underwriter has been used on our commercial Santa X cows for his good skin, depth, and do-ability. Corisande J98 and E122 have been two of our best cows.

Lot 7 TYCOLAH UPPER BINGARA S009 (PP)

A/c: SR & TA Crowley

Ident: TPCS009

Born: 06/02/2021

Eye Pigment: 100/100

ALLENDAL SUPERSTAR B28 (AI) (ET) (S)

ALLENDAL YALLAROI 2 (AI) (TW) (PP)

ALLENDAL FANCY A181 (AI) (P)

Sire: **ALLENDAL BINGARA K184 (P)**

KIDMAN COL JOY T96 (AI) (TW) (P)

ALLENDAL CORA C81 (P)

ALLENDAL CORA X59 (P)

CANNAWIGRA COMMANDER Z51 (S)

MOUNTAIN VALLEY LEIUTENANT L1 (P)

MOUNTAIN VALLEY VICTORIA F17 (P)

Dam: **TYCOLAH COUNTESS N105 (P)**

VALMA PRESTIGE E60 (P)

TYCOLAH COUNTESS J44 (P)

TYCOLAH COUNTESS X55 (P)

Purchaser:

Price \$:



May 2023 Hereford BREEDPLAN														
GL	BW	200	400	600	MCW	Milk	SS	DC	Cwt	EMA	Rib	RUMP	RBY%	IMF%
-1.2	+6.2	+39	+57	+80	+73	+5	+2.1	-2.9	+46	+1.4	+0.8	+1.1	-0.2	-0.1
59%	68%	66%	65%	66%	57%	52%	75%	33%	55%	49%	52%	56%	50%	53%

Traits Observed: CE,200WT,400WT(x2),SS,FAT,EMA,IMF,Genomics

Genetic Tests: POLL C-PcPf,IEF,HYF,DLF, **Parent Verification:** Sire: Verified, Dam: Not Tested

Notes: A good boned deep bodied bull with great capacity. Upper Bingara is out of a very good milking cow with an excellent udder.

Lot 8 TYCOLAH UNITY S033 (PP)

A/c: SR & TA Crowley

Ident: TPCS033

Born: 19/02/2021

Eye Pigment: 100/100

ALLENDAL YALLAROI 2 (AI) (TW) (PP)

ALLENDAL BINGARA K184 (P)

ALLENDAL CORA C81 (P)

Sire: **TYCOLAH QUEENSLIFF N029 (PP)**

WARARBA PARK FIRST CLASS F230 (S)

TYCOLAH IRISH MAID J140 (P)

SEVENBARDOT IRISH MAID F39 (P)

ALLENDAL YALLAROI 2 (AI) (TW) (PP)

ALLENDAL BINGARA K184 (P)

ALLENDAL CORA C81 (P)

Dam: **TYCOLAH PRUDENCE N062 (TW) (P)**

BURANDO CLASS B044 (P)

TYCOLAH PRUDENCE J40 (S)

TYCOLAH PRUDENCE E71 (P)



Purchaser:

Price \$:

May 2023 Hereford BREEDPLAN														
GL	BW	200	400	600	MCW	Milk	SS	DC	Cwt	EMA	Rib	RUMP	RBY%	IMF%
-2.4	+5.4	+35	+53	+77	+80	+10	+1.2	-1.7	+49	+2.6	+0.1	+0.2	+1.0	-0.8
58%	65%	66%	67%	65%	57%	46%	77%	32%	56%	50%	53%	58%	51%	53%

Traits Observed: CE,200WT,400WT(x2),SS,FAT,EMA,IMF

Genetic Tests: POLL C-PcPc,IEF,HYF,DLF, **Parent Verification:** Sire: Verified, Dam: Not Tested

Notes: A typical well-muscled Queenscliff bull. Queenscliff's contribution to the breed will be carcase quality.

Lot 9 TYCOLAH UNSURE S084 (PP)

A/c: SR & TA Crowley

Ident: TPCS084

Born: 26/04/2021

Eye Pigment: 100/100

COLUMBIAN SOUTHERN SON A18 (P)

WARARBA PARK FIRST CLASS F230 (S)

WARARBA PARK VICTORIA A94 (P)

Sire: **TYCOLAH PRIZE FIGHTER M092 (PP)**

KARINA CHERRY Z8 (PP)

TYCOLAH CORISANDE G32 (P)

TYCOLAH CORISANDE B110 (P)

VALMA PRESTIGE E60 (P)

TYCOLAH LYNWOOD H184 (P)

TYCOLAH ASTERET A129 (P)

Dam: **TYCOLAH ROMA L27 (P)**

SEAGROVE DYNAMO (P)

TYCOLAH ROMA G176 (P)

TYCOLAH ROMA Y45 (P)



Purchaser:

Price \$:

May 2023 Hereford BREEDPLAN														
GL	BW	200	400	600	MCW	Milk	SS	DC	Cwt	EMA	Rib	RUMP	RBY%	IMF%
-1.0	+6.2	+33	+51	+72	+70	+16	+1.8	-0.1	+39	+2.7	-0.3	-0.5	+1.0	-0.6
53%	66%	65%	64%	65%	56%	49%	63%	30%	52%	44%	49%	53%	44%	50%

Traits Observed: CE,200WT,400WT,Genomics

Genetic Tests: POLL C-PcPc,IEF,HYF,DLF, **Parent Verification:** Sire: Verified, Dam: Not Tested

Notes: This is the first of a run of Tycolah Prizefighter sons. Unsure is typical of the Prizefighter's with his big frame, length, and growth. Unsure is dark coloured bull with good muscling.

Lot 10 TYCOLAH UNREAL S085 (PP)

A/c: SR & TA Crowley

Ident: TPCS085

Born: 27/04/2021

Eye Pigment: 100/100

COLUMBIAN SOUTHERN SON A18 (P)

WARARBA PARK FIRST CLASS F230 (S)

WARARBA PARK VICTORIA A94 (P)

Sire: **TYCOLAH PRIZE FIGHTER M092 (PP)**

KARINA CHERRY Z8 (PP)

TYCOLAH CORISANDE G32 (P)

TYCOLAH CORISANDE B110 (P)

VALMA NAPOLEON II (AI) (P)

VALMA PRESTIGE E60 (P)

VALMA SILVER'S CORISANDE (AI) (P)

Dam: **TYCOLAH PERSONAL K103 (P)**

VALMA LOCH A100 (P)

TYCOLAH PERSONAL D15 (P)

TYCOLAH PERSONAL Y12 (P)



Purchaser:

Price \$:

May 2023 Hereford BREEDPLAN														
GL	BW	200	400	600	MCW	Milk	SS	DC	Cwt	EMA	Rib	RUMP	RBY%	IMF%
+1.1	+8.0	+41	+64	+88	+80	+10	+2.6	-0.5	+46	+3.4	-0.5	-1.0	+0.9	+0.5
55%	67%	66%	65%	65%	56%	50%	74%	31%	53%	47%	51%	55%	49%	52%

Traits Observed: CE,200WT,400WT(x2),SS,FAT,EMA,IMF,Genomics

Genetic Tests: POLL C-PcPf,IEF,HYF,DLF, **Parent Verification:** Sire: Verified, Dam: Not Tested

Notes: An excellent Prizefighter bull with great bone, growth and capacity. His Dam is a very consistent breeder.

Lot 11 TYCOLAH UNSUNG S089 (PP)

A/c: SR & TA Crowley

Ident: TPCS089

Born: 02/05/2021

Eye Pigment: 100/100

COLUMBIAN SOUTHERN SON A18 (P)

WARARBA PARK FIRST CLASS F230 (S)

WARARBA PARK VICTORIA A94 (P)

Sire: **TYCOLAH PRIZE FIGHTER M092 (PP)**

KARINA CHERRY Z8 (PP)

TYCOLAH CORISANDE G32 (P)

TYCOLAH CORISANDE B110 (P)

MCCOY 3J MATADOR 55M (P)

MCCOY 55M ABSOLUTE 49S (IMP CAN) (PP)

MCCOY 58G CONNIE 119L (P)

Dam: **TYCOLAH BONNIE MIXER L38 (AI) (TW) (P)**

TYCOLAH INSPIRE E63 (S)

TYCOLAH BONNIE MIXER H21 (P)

TYCOLAH BONNIE MIXER C107 (P)



Purchaser:

Price \$:

May 2023 Hereford BREEDPLAN														
GL	BW	200	400	600	MCW	Milk	SS	DC	Cwt	EMA	Rib	RUMP	RBY%	IMF%
-0.6	+5.9	+41	+61	+92	+83	+20	+0.8	-1.5	+56	+1.9	-0.3	-0.5	+1.3	-1.0
54%	67%	66%	65%	66%	57%	50%	74%	30%	53%	47%	51%	55%	48%	51%

Traits Observed: CE,200WT,400WT(x2),SS,FAT,EMA,IMF,Genomics

Genetic Tests: POLL C-PcPc,IEF,HYF,DLF, Parent Verification: Sire: Verified, Dam: Not Tested

Notes: Unsung has grown into a big powerful bull. Well-structured on good feet.

Lot 12 TYCOLAH UPBEAT S014 (AI) (TW) (PP)

A/c: SR & TA Crowley

Ident: TPCS014

Born: 13/02/2021

Eye Pigment: 100/100

YUKON PARK PROFILER F520 (PP)

MOUNTAIN VALLEY JINX J74 (PP)

MOUNTAIN VALLEY VICTORIA E1 (P)

Sire: **TYCOLAH PLAYBOY M075 (P)**

TYCOLAH INSPIRE E63 (S)

TYCOLAH CLIMAX H97 (P)

TYCOLAH CLIMAX C60 (AI) (P)

BOWEN VINCENT V1 (S)

DEBARRY TRIBULUS 2 (P)

DEBARRY TABITHA V48 (ET) (P)

Dam: **TYCOLAH CANARY P108 (AI) (P)**

KARINA CHERRY Z8 (PP)

TYCOLAH CANARY G26 (P)

TYCOLAH CANARY B22 (P)



Purchaser:

Price \$:

May 2023 Hereford BREEDPLAN														
GL	BW	200	400	600	MCW	Milk	SS	DC	Cwt	EMA	Rib	RUMP	RBY%	IMF%
+0.9	+6.0	+35	+55	+73	+57	+19	+1.8	-3.2	+42	+2.6	+1.9	+2.8	-0.6	+0.5
58%	64%	62%	61%	61%	52%	46%	62%	28%	48%	41%	46%	49%	40%	45%

Traits Observed: 200WT,400WT,600WT,SS,FAT,EMA,IMF,Genomics

Genetic Tests: POLL C-PcPc,IEF,HYF,DLF, Parent Verification: Sire: Verified, Dam: Not Tested

Notes: A heifer's first calf and Mother was a great milker. Like his sire Upbeat is a well-muscled bull with great carcass traits. Upbeat had the highest IMF scan of his group in July 2022

Lot 13 TYCOLAH UNOWHY S103 (PP)

A/c: SR & TA Crowley

Ident: TPCS103

Born: 21/06/2021

Eye Pigment: 100/100

COLUMBIAN SOUTHERN SON A18 (P)

WARARBA PARK FIRST CLASS F230 (S)

WARARBA PARK VICTORIA A94 (P)

Sire: **TYCOLAH PRIZE FIGHTER M092 (PP)**

KARINA CHERRY Z8 (PP)

TYCOLAH CORISANDE G32 (P)

TYCOLAH CORISANDE B110 (P)

OTAPAWA SPARK 3060 (IMP NZL) (AI) (ET)

BOWEN FLASHER F140 (AI) (P)

BOWEN MATCHLESS B157 (AI) (ET) (P)

Dam: **COURALLIE F140 BRACELET J568 (AI) (P)**

BRAYBOOK MEL A022 (P)

COURALLIE A022 BRACELET D208 (S)

SOUTH BUKALONG BRACELET 169 (H)



Purchaser:

Price \$:

May 2023 Hereford BREEDPLAN														
GL	BW	200	400	600	MCW	Milk	SS	DC	Cwt	EMA	Rib	RUMP	RBY%	IMF%
-0.8	+1.7	+25	+38	+55	+44	+16	+1.1	-1.9	+38	+2.6	+1.3	+2.0	-0.2	+0.9
55%	66%	65%	64%	66%	56%	50%	74%	31%	53%	47%	51%	55%	49%	51%

Traits Observed: CE,200WT,400WT(x2),SS,FAT,EMA,IMF,Genomics

Genetic Tests: POLL C-PcPc,IEF,HYF,DLF, **Parent Verification:** Sire: Verified, Dam: Not Tested

Notes: A long bull with great capacity out of a Courallie cow who has produced several sale bulls. A lighter birth weight bull with a well laid in shoulder.

Lot 14 TYCOLAH UPSTREAM S101 (P)

A/c: SR & TA Crowley

Ident: TPCS101

Born: 03/06/2021

Eye Pigment: 100/100

COLUMBIAN SOUTHERN SON A18 (P)

WARARBA PARK FIRST CLASS F230 (S)

WARARBA PARK VICTORIA A94 (P)

Sire: **TYCOLAH PRIZE FIGHTER M092 (PP)**

KARINA CHERRY Z8 (PP)

TYCOLAH CORISANDE G32 (P)

TYCOLAH CORISANDE B110 (P)

COLUMBIAN SOUTHERN SON A18 (P)

WARARBA PARK FIRST CLASS F230 (S)

WARARBA PARK VICTORIA A94 (P)

Dam: **TYCOLAH COUNTESS K139 (P)**

LAMBERT MERWAH (P)

TYCOLAH COUNTESS Z05 (P)

TYCOLAH COUNTESS V60 (P)



Purchaser:

Price \$:

May 2023 Hereford BREEDPLAN														
GL	BW	200	400	600	MCW	Milk	SS	DC	Cwt	EMA	Rib	RUMP	RBY%	IMF%
+0.6	+3.3	+27	+47	+60	+43	+14	+2.4	-1.2	+35	+2.7	+0.5	+1.0	+0.5	-0.1
57%	69%	68%	67%	68%	59%	53%	76%	33%	56%	50%	54%	58%	51%	54%

Traits Observed: CE,200WT,400WT(x2),SS,FAT,EMA,IMF,Genomics

Genetic Tests: POLL C-HPc,IEF,HYF,DLF, **Parent Verification:** Sire: Verified, Dam: Not Tested

Notes: A good headed rich red stylish bull with great carriage on good feet.

Lot 15 TYCOLAH UNDERWOOD S086 (PP)

A/c: SR & TA Crowley

Ident: TPCS086

Born: 28/04/2021

Eye Pigment: 100/100

COLUMBIAN SOUTHERN SON A18 (P)

WARARBA PARK FIRST CLASS F230 (S)

WARARBA PARK VICTORIA A94 (P)

Sire: **TYCOLAH PRIZE FIGHTER M092 (PP)**

KARINA CHERRY Z8 (PP)

TYCOLAH CORISANDE G32 (P)

TYCOLAH CORISANDE B110 (P)

ALLENDALDE WATERHOUSE D1 (PP)

DAYS ROBIN HOOD H38 (AI) (ET) (PP)

ALLENDALDE FANCY U5 (AI) (P)

Dam: **TYCOLAH BONNIE M038 (AI) (P)**

WARARBA PARK FIRST CLASS F230 (S)

TYCOLAH BONNIE J74 (P)

TYCOLAH BONNIE E96 (P)



Purchaser:

Price \$:

May 2023 Hereford BREEDPLAN														
GL	BW	200	400	600	MCW	Milk	SS	DC	Cwt	EMA	Rib	RUMP	RBY%	IMF%
-0.7	+5.4	+34	+55	+76	+68	+19	+1.1	-3.0	+44	+3.5	+1.3	+2.8	+0.2	+0.2
60%	68%	67%	66%	67%	59%	52%	75%	34%	55%	50%	53%	56%	50%	54%

Traits Observed: CE,200WT,400WT(x2),SS,FAT,EMA,IMF,Genomics

Genetic Tests: POLL C-PcPc,IEF,HYF,DLF, **Parent Verification:** Sire: Verified, Dam: Not Tested

Notes: A rich coloured good correct bull out of a very good Robin Hood H38 female.

Lot 16 TYCOLAH UNDERATED S090 (P)

A/c: SR & TA Crowley

Ident: TPCS090

Born: 04/05/2021

Eye Pigment: 100/100

COLUMBIAN SOUTHERN SON A18 (P)

WARARBA PARK FIRST CLASS F230 (S)

WARARBA PARK VICTORIA A94 (P)

Sire: **TYCOLAH PRIZE FIGHTER M092 (PP)**

KARINA CHERRY Z8 (PP)

TYCOLAH CORISANDE G32 (P)

TYCOLAH CORISANDE B110 (P)

KARINA CHERRY Z8 (PP)

TYCOLAH HUMDINGER (S)

TYCOLAH CHERRY W28 (P)

Dam: **TYCOLAH COUNTESS J78 (AI) (P)**

TYCOLAH INSPIRE E63 (S)

TYCOLAH COUNTESS G164 (P)

TYCOLAH COUNTESS B10 (P)



Purchaser:

Price \$:

May 2023 Hereford BREEDPLAN														
GL	BW	200	400	600	MCW	Milk	SS	DC	Cwt	EMA	Rib	RUMP	RBY%	IMF%
+0.6	+3.9	+29	+45	+60	+44	+16	+1.4	-2.8	+33	+0.6	+1.8	+3.0	-1.6	+0.8
55%	67%	66%	65%	66%	57%	51%	75%	31%	54%	48%	50%	54%	48%	51%

Traits Observed: CE,200WT,400WT(x2),SS,FAT,EMA,IMF,Genomics

Genetic Tests: POLL C-HPc,IEF,HYF,DLF, **Parent Verification:** Sire: Verified, Dam: Not Tested

Notes: A stout easy-doing bull with great head and eye setting.

Lot 17 TYCOLAH UTAH S068 (PP)

A/c: SR & TA Crowley

Ident: TPCS068

Born: 29/03/2021

Eye Pigment: 100/100

COLUMBIAN SOUTHERN SON A18 (P)

WARARBA PARK FIRST CLASS F230 (S)

WARARBA PARK VICTORIA A94 (P)

Sire: **TYCOLAH PRIZE FIGHTER M092 (PP)**

KARINA CHERRY Z8 (PP)

TYCOLAH CORISANDE G32 (P)

TYCOLAH CORISANDE B110 (P)

BLAIR-ATHOL 13K MAJOR 101N (P)

BBSF 101N WRANGLER 29W (IMP CAN) (PP)

BBSF 19D UNIQUE 1P (P)

Dam: **TYCOLAH ASTERET K151 (AI) (P)**

TYCOLAH BASALT (S)

TYCOLAH ASTERET A129 (P)

TYCOLAH ASTERET X26 (P)



Purchaser:

Price \$:

May 2023 Hereford BREEDPLAN														
GL	BW	200	400	600	MCW	Milk	SS	DC	Cwt	EMA	Rib	RUMP	RBY%	IMF%
-3.0	+3.1	+29	+47	+70	+65	+13	+1.9	-2.6	+45	+2.0	+0.9	+1.5	-0.3	+0.2
58%	67%	65%	65%	66%	57%	51%	74%	30%	54%	47%	51%	56%	49%	52%

Traits Observed: CE,200WT,400WT(x2),SS,FAT,EMA,IMF,Genomics

Genetic Tests: POLL C-PcPc,IEF,HYF,DLF, **Parent Verification:** Sire: Verified, Dam: Not Tested

Notes: An easy doing bull on good feet with a lighter birthweight (36kgs)

Lot 18 TYCOLAH UNDONE S012 (AI) (P)

A/c: SR & TA Crowley

Ident: TPCS012

Born: 12/02/2021

Eye Pigment: 100/100

COLUMBIAN SOUTHERN SON A18 (P)

WARARBA PARK FIRST CLASS F230 (S)

WARARBA PARK VICTORIA A94 (P)

Sire: **TYCOLAH OPAL L96 (PP)**

KARINA CHERRY Z8 (PP)

TYCOLAH MIN D42 (P)

TYCOLAH MIN V111 (P)

CANNAWIGRA COMMANDER Z51 (S)

MOUNTAIN VALLEY LEIUTENANT L1 (P)

MOUNTAIN VALLEY VICTORIA F17 (P)

Dam: **TYCOLAH ADVANCE P079 (H#)**

TYCOLAH INSPIRE E63 (S)

TYCOLAH ADVANCE G118 (H#)

TYCOLAH ADVANCE Z137 (AI) (ET) (P)



Purchaser:

Price \$:

May 2023 Hereford BREEDPLAN														
GL	BW	200	400	600	MCW	Milk	SS	DC	Cwt	EMA	Rib	RUMP	RBY%	IMF%
-2.1	+7.8	+38	+52	+75	+71	+19	+0.9	+0.1	+37	+1.3	+0.3	+0.6	+0.1	+0.2
70%	66%	63%	63%	65%	56%	48%	74%	30%	53%	47%	51%	55%	49%	50%

Traits Observed: GL,CE,200WT,400WT(x2),SS,FAT,EMA,IMF,Genomics

Genetic Tests: POLL C-HPc,IEF,HYF,DLF, **Parent Verification:** Sire: Verified, Dam: Not Tested

Notes: Heifer's first calf. A very good, skinned bull with great length & depth. Should leave a good female line.

Lot 19 TYCOLAH UTTER S096 (P)

A/c: SR & TA Crowley

Ident: TPCS096

Born: 20/05/2021

Eye Pigment: 90/95

COLUMBIAN SOUTHERN SON A18 (P)

WARARBA PARK FIRST CLASS F230 (S)

WARARBA PARK VICTORIA A94 (P)

Sire: **TYCOLAH PRIZE FIGHTER M092 (PP)**

KARINA CHERRY Z8 (PP)

TYCOLAH CORISANDE G32 (P)

TYCOLAH CORISANDE B110 (P)

KARINA CHERRY Z8 (PP)

TYCOLAH INSPIRE E63 (S)

TYCOLAH TESSIES FAVOURITE X93 (P)

Dam: **TYCOLAH CASSA H76 (P)**

TYCOLAH DROVER 2 (P)

TYCOLAH CASSA C84 (P)

TYCOLAH CASSA Z34 (P)



Purchaser:

Price \$:

May 2023 Hereford BREEDPLAN														
GL	BW	200	400	600	MCW	Milk	SS	DC	Cwt	EMA	Rib	RUMP	RBY%	IMF%
-0.1	+4.0	+26	+35	+54	+44	+12	+0.5	-1.2	+29	+2.4	+0.9	+1.5	+0.1	+0.3
44%	61%	63%	63%	62%	54%	48%	58%	29%	52%	42%	47%	50%	43%	47%

Traits Observed: CE,200WT,400WT

Genetic Tests: Parent Verification: Sire: Not Tested, Dam: Not Tested

Notes: A correct structured heifer bull on very good feet.

Lot 20 TYCOLAH UNDERLINE S055 (AI) (ET) (PP)

A/c: SR & TA Crowley

Ident: COMMERCIAL

Born: 15/03/2021

Eye Pigment: 100/100

KOANUI UNANIMOUS 0408 (P)

KOANUI TECHNO 3062 (IMP NZL) (PP)

KOANUI BLUSH 6455 (P)

Sire: **KOANUI TECHNO 6179 (IMP NZL) (PP)**

KOANUI SPECTRE 8365 (P)

KOANUI ANGEL 2392 (P)

KOANUI ANGEL 9249 (P)

YUKON PARK PROFILER F520 (PP)

MOUNTAIN VALLEY JINX J74 (PP)

MOUNTAIN VALLEY VICTORIA E1 (P)

Dam: **TYCOLAH MIN M057 (P)**

SEAGROVE DYNAMO (P)

TYCOLAH MIN F06 (P)

TYCOLAH MIN C122 (TW) (P)



Purchaser:

Price \$:

Traits Observed:

Genetic Tests: POLL C-PcPc,IEF,HYF,DLF, Parent Verification: Sire: Verified, Dam: Not Tested

Notes: COMMERCIAL

N.B: Only Herd Performance recorded. An ET Calf. A bit later maturing, good skinned bull.

Lot 21 THE COTTAGE KODIAK S008 (PP)

A/c: Tycolah Pastoral Co Ident: CTGS008 Born: 17/07/2021 Eye Pigment: 100/100

STUDBROOK D'ARTAGNION V086 (AI) (ET) (S)
OTAPAWA SPARK 3060 (IMP NZL) (AI) (ET) (P)
OTAPAWA SPOT P30 (P)

Sire: **ARMADA KODIAK K78 (AI) (P)**
TYCOLAH D.C.T.C (AI) (ET) (P)
ARMADA SUZIE E79 (P)
DEBARRY SUZIE A128 (P)

YALGOO INTERROGATOR X093 (P)
DEBARRY INTERROGATOR C181 (P)
DEBARRY SUSIE Z205 (P)

Dam: **THE COTTAGE CHERRY G11 (P)**
LAMBERT MERWAH (P)
TYCOLAH CHERRY Z27 (P)
TYCOLAH CHERRY W28 (P)



Purchaser:

Price \$:

May 2023 Hereford BREEDPLAN														
GL	BW	200	400	600	MCW	Milk	SS	DC	Cwt	EMA	Rib	RUMP	RBY%	IMF%
-2.9	+9.0	+49	+74	+101	+100	+19	+2.2	-1.1	+56	+3.2	-0.5	-0.8	+0.7	+0.5
52%	61%	62%	62%	63%	54%	49%	59%	33%	51%	42%	46%	48%	39%	46%

Traits Observed: 200WT,400WT,Genomics

Genetic Tests: POLL C-PcPf,IEF,HYF,DLF, **Parent Verification:** Sire: Verified, Dam: Not Tested

Notes: The last bull by Kodiak to be offered and he is a good one! A long, deep, soft, high growth sire who has been the top weight gainer since weaning.

Lot 22 THE COTTAGE PACIFIER S011 (PP)

A/c: Tycolah Pastoral Co Ident: CTGS011 Born: 22/07/2021 Eye Pigment: 100/100

KOANUI UNANIMOUS 0408 (P)
KOANUI TECHNO 3062 (IMP NZL) (PP)
KOANUI BLUSH 6455 (P)

Sire: **GRATHLYN PACIFIER (AI) (PP)**
YAVENVALE HUMDINGER H472 (P)
GRATHLYN CHANCE L046 (P)
GRATHLYN CHANCE F25 (P)

YALGOO INTERROGATOR X093 (P)
DEBARRY INTERROGATOR C181 (P)
DEBARRY SUSIE Z205 (P)

Dam: **THE COTTAGE CHERRY J16 (P)**
OMEIO TRUMPER W29 (P)
THE COTTAGE CHERRY D6 (P)
TYCOLAH CHERRY Z27 (P)



Sire Grathlyn Pacifier

Purchaser:

Price \$:

May 2023 Hereford BREEDPLAN														
GL	BW	200	400	600	MCW	Milk	SS	DC	Cwt	EMA	Rib	RUMP	RBY%	IMF%
-2.3	+4.3	+29	+48	+62	+59	+12	+2.5	-1.6	+39	+3.6	+0.5	+0.5	+1.2	+0.0
55%	60%	61%	60%	62%	52%	48%	58%	30%	50%	40%	44%	47%	37%	45%

Traits Observed: 200WT,400WT,Genomics

Genetic Tests: POLL C-PcPc,IEF,HYF,DLF, **Parent Verification:** Sire: Verified, Dam: Not Tested

Notes: A Grathlyn Pacifier son who is well balanced and combines carcass and quality. A moderate framed bull with a sire's outlook. Out of one of our best breeding cows

Lot 23 THE COTTAGE PACIFIER S022 (P)

A/c: Tycolah Pastoral Co Ident: CTGS022 Born: 24/09/2021 Eye Pigment: 100/100

KOANUI UNANIMOUS 0408 (P)
 KOANUI TECHNO 3062 (IMP NZL) (PP)
 KOANUI BLUSH 6455 (P)
 Sire: **GRATHLYN PACIFIER (AI) (PP)**
 YAVENVALE HUMDINGER H472 (P)
 GRATHLYN CHANCE L046 (P)
 GRATHLYN CHANCE F25 (P)
 VALMA LINCOLN A27 (P)
 VALMA FRONTLINE (AI) (P)
 VALMA BOTHS MOONSHINE A120 (P)
 Dam: **THE COTTAGE PURITY K20 (P)**
 DEBARRY SHAUN (P)
 DEBARRY PURITY C49 (TW) (P)
 DEBARRY PURITY V73 (P)



Purchaser:

Price \$:

May 2023 Hereford BREEDPLAN														
GL	BW	200	400	600	MCW	Milk	SS	DC	Cwt	EMA	Rib	RUMP	RBY%	IMF%
-1.4	+5.6	+40	+65	+95	+82	+16	+2.5	-2.4	+64	+4.5	+0.0	-0.2	+1.8	+0.3
56%	61%	61%	61%	62%	53%	47%	59%	30%	50%	41%	45%	48%	37%	46%

Traits Observed: 200WT,400WT,Genomics

Genetic Tests: POLL C-HPc,IEF,HYF,DLF, **Parent Verification:** Sire: Verified, Dam: Not Tested

Notes: Similar type to the last lot with the muscle pattern we love. A quality bull that will suit a range of target markets. The Frontline cows are very consistent

Lot 24 THE COTTAGE PACIFIER S009 (PP)

A/c: Tycolah Pastoral Co Ident: CTGS009 Born: 20/07/2021 Eye Pigment: 100/100

KOANUI UNANIMOUS 0408 (P)
 KOANUI TECHNO 3062 (IMP NZL) (PP)
 KOANUI BLUSH 6455 (P)
 Sire: **GRATHLYN PACIFIER (AI) (PP)**
 YAVENVALE HUMDINGER H472 (P)
 GRATHLYN CHANCE L046 (P)
 GRATHLYN CHANCE F25 (P)
 VALMA LINCOLN A27 (P)
 VALMA FRONTLINE (AI) (P)
 VALMA BOTHS MOONSHINE A120 (P)
 Dam: **THE COTTAGE GRACE J4 (P)**
 WIRANYA BOMBAY (P)
 THE COTTAGE GRACE Y10 (P)
 THE COTTAGE GRACE U10 (P)



Purchaser:

Price \$:

May 2023 Hereford BREEDPLAN														
GL	BW	200	400	600	MCW	Milk	SS	DC	Cwt	EMA	Rib	RUMP	RBY%	IMF%
-1.2	+3.6	+28	+44	+63	+52	+12	+3.0	-1.9	+40	+3.8	+0.5	+0.5	+1.1	+0.7
56%	60%	61%	61%	62%	53%	48%	58%	29%	50%	40%	44%	47%	37%	45%

Traits Observed: 200WT,400WT,Genomics

Genetic Tests: POLL C-PcPc,IEF,HYF,DLF, **Parent Verification:** Sire: Verified, Dam: Not Tested

Notes: One of the best temperament bulls you will find. Deep, soft and easy fleshing

SIRES

IN USE



TYCOLAH PRIZEFIGHTER



TYCOLAH QUEENSCLIFF



ALLENDALE BINGARA



TYCOLAH RESOLVE



TYCOLAH UNDERCOVER



2023 SYDNEY ROYAL EASTER SHOW



A NIGHT AT THE FOOTY



TYCOLAH UNDERCOVER RESERVE JUNIOR CHAMPION SYDNEY 2023



Lot 25 THE COTTAGE PACIFIER S023 (PP)

A/c: Tycolah Pastoral Co

Ident: CTGS023

Born: 25/09/2021

Eye Pigment: 100/100

KOANUI UNANIMOUS 0408 (P)

KOANUI TECHNO 3062 (IMP NZL) (PP)

KOANUI BLUSH 6455 (P)

Sire: **GRATHLYN PACIFIER (AI) (PP)**

YAVENVALE HUMDINGER H472 (P)

GRATHLYN CHANCE L046 (P)

GRATHLYN CHANCE F25 (P)

VALMA LINCOLN A27 (P)

VALMA FRONTLINE (AI) (P)

VALMA BOTH MOONSHINE A120 (P)

Dam: **THE COTTAGE SUZIE K13 (P)**

BOWEN VINCENT V1 (S)

DEBARRY SUSIE Z205 (P)

DEBARRY SUSIE Q65 (P)



Purchaser:

Price \$:

May 2023 Hereford BREEDPLAN

GL	BW	200	400	600	MCW	Milk	SS	DC	Cwt	EMA	Rib	RUMP	RBY%	IMF%
-0.4	+2.8	+34	+54	+79	+59	+15	+2.2	-0.9	+56	+4.0	+0.4	+0.1	+1.4	+0.9
56%	61%	61%	61%	63%	53%	49%	58%	31%	51%	41%	45%	48%	38%	46%

Traits Observed: 200WT,400WT,Genomics

Genetic Tests: POLL C-PcPc,IEF,HYF,DLF, Parent Verification: Sire: Verified, Dam: Not Tested

Notes: A young bull with plenty to offer. Low birthweight, moderate frame, balanced, easy doing and great head and eye

Lot 26 TYCOLAH UPTOWN S108 (PP)

A/c: SR & TA Crowley

Ident: TPCS108

Born: 27/07/2021

Eye Pigment: 100/100

COLUMBIAN SOUTHERN SON A18 (P)

WARARBA PARK FIRST CLASS F230 (S)

WARARBA PARK VICTORIA A94 (P)

Sire: **TYCOLAH PRIZE FIGHTER M092 (PP)**

KARINA CHERRY Z8 (PP)

TYCOLAH CORISANDE G32 (P)

TYCOLAH CORISANDE B110 (P)

ALLENDAL YALLAROI 2 (AI) (TW) (PP)

ALLENDAL BINGARA K184 (P)

ALLENDAL CORA C81 (P)

Dam: **TYCOLAH GRACE N025 (P)**

NJW 73S W18 HOMETOWN 10Y (IMP USA) (P)

TYCOLAH GRACE K155 (AI) (P)

TYCOLAH GRACE F148 (P)



Grand Dam and Great Grand Dam

Purchaser:

Price \$:

May 2023 Hereford BREEDPLAN

GL	BW	200	400	600	MCW	Milk	SS	DC	Cwt	EMA	Rib	RUMP	RBY%	IMF%
-0.9	+7.5	+41	+66	+96	+84	+11	+2.9	-1.7	+54	+3.7	-0.3	-0.9	+1.6	-0.2
55%	66%	65%	64%	68%	59%	48%	72%	31%	56%	47%	50%	54%	48%	50%

Traits Observed: CE,600WT,SS,FAT,EMA,IMF,Genomics

Genetic Tests: POLL C-Homozygous Polled (PcPf),IEF,HYF,DLF, Parent Verification: Sire: Verified, Dam: Not Tested

Notes: **Great Stud Sire Potential here.** Actual Birthweight 39kgs.A great combination of growth and muscle. Excellent feet and testicle size. At scanning for Breedplan stood out for growth and EMA. Granddam K155 tested free - MD

Lot 27 TYCOLAH UTOPIA S130 (PP)

A/c: SR & TA Crowley

Ident: TPCS130

Born: 11/08/2021

Eye Pigment: 100/85

ALLENDAL YALLAROI 2 (AI) (TW) (PP)

ALLENDAL BINGARA K184 (P)

ALLENDAL CORA C81 (P)

Sire: **TYCOLAH QUEENSCLIFF N029 (PP)**

WARARBA PARK FIRST CLASS F230 (S)

TYCOLAH IRISH MAID J140 (P)

SEVENBARDOT IRISH MAID F39 (P)

COLUMBIAN SOUTHERN SON A18 (P)

WARARBA PARK FIRST CLASS F230 (S)

WARARBA PARK VICTORIA A94 (P)

Dam: **TYCOLAH CORISANDE M081 (P)**

KARINA CHERRY Z8 (PP)

TYCOLAH CORISANDE E122 (PP)

TYCOLAH CORISANDE B04 (P)



Purchaser:

Price \$:

May 2023 Hereford BREEDPLAN														
GL	BW	200	400	600	MCW	Milk	SS	DC	Cwt	EMA	Rib	RUMP	RBY%	IMF%
-1.0	+5.2	+39	+63	+94	+75	+16	+1.3	-4.0	+67	+5.1	+2.5	+4.1	-0.6	+1.0
63%	70%	68%	67%	71%	61%	51%	73%	32%	59%	50%	53%	58%	51%	55%

Traits Observed: CE,600WT,SS,FAT,EMA,IMF,Genomics

Genetic Tests: POLL C-Homozygous Polled (PcPc),IEF,HYF,DLF, **Parent Verification:** Sire: Verified, Dam: Not Tested

Notes: Stud Sire Potential. A great carcass well structured bull with excellent feet. In April Utopia was the highest scanning bull of his cohort for IMF. A great cow line with Corisande E122 one of our best.

Lot 28 TYCOLAH ULTIMO S190 (PP)

A/c: SR & TA Crowley

Ident: TPCS190

Born: 16/10/2021

Eye Pigment: 100/100

ALLENDAL YALLAROI 2 (AI) (TW) (PP)

ALLENDAL BINGARA K184 (P)

ALLENDAL CORA C81 (P)

Sire: **TYCOLAH QUEENSCLIFF N029 (PP)**

WARARBA PARK FIRST CLASS F230 (S)

TYCOLAH IRISH MAID J140 (P)

SEVENBARDOT IRISH MAID F39 (P)

YUKON PARK PROFILER F520 (PP)

MOUNTAIN VALLEY JINX J74 (PP)

MOUNTAIN VALLEY VICTORIA E1 (P)

Dam: **TYCOLAH MISS MOONBEAM M069 (P)**

TYCOLAH FAIR N SQUARE (P)

TYCOLAH MISS MOONBEAM H110 (AI) (P)

TYCOLAH MISS MOONBEAM F54 (P)



Purchaser:

Price \$:

May 2023 Hereford BREEDPLAN														
GL	BW	200	400	600	MCW	Milk	SS	DC	Cwt	EMA	Rib	RUMP	RBY%	IMF%
-2.7	+6.1	+42	+72	+103	+87	+13	+2.0	-2.1	+67	+3.8	+1.0	+1.9	+0.8	+0.3
62%	69%	66%	66%	67%	58%	48%	70%	30%	55%	47%	51%	55%	48%	52%

Traits Observed: CE,600WT,SS,FAT,EMA,IMF,Genomics

Genetic Tests: POLL C-Homozygous Polled (PcPc),IEF,HYF,DLF, **Parent Verification:** Sire: Verified, Dam: Not Tested

Notes: A good footed deep bodied bull with a well-balanced set of figures backed up by his actuals. Great docility. Miss Moonbeam M069 is also the dam of Southern Man who sold to M Nott for \$14,000 in 2021 and Triumph selling to Hornet Bank in 2022 sale.

Lot 29 TYCOLAH UPTAKE S149 (PP)

A/c: SR & TA Crowley

Ident: TPCS149

Born: 20/08/2021

Eye Pigment: 100/100

ALLEDALE YALLAROI 2 (AI) (TW) (PP)

ALLEDALE BINGARA K184 (P)

ALLEDALE CORA C81 (P)

Sire: **TYCOLAH QUEENSCLIFF N029 (PP)**

WARARBA PARK FIRST CLASS F230 (S)

TYCOLAH IRISH MAID J140 (P)

SEVENBARDOT IRISH MAID F39 (P)

COLUMBIAN SOUTHERN SON A18 (P)

WARARBA PARK FIRST CLASS F230 (S)

WARARBA PARK VICTORIA A94 (P)

Dam: **TYCOLAH URSULA M079 (PP)**

KARINA CHERRY Z8 (PP)

TYCOLAH URSULA C70 (P)

TYCOLAH URSULA Z02 (AI) (P)

Purchaser:

Price \$:



May 2023 Hereford BREEDPLAN

GL	BW	200	400	600	MCW	Milk	SS	DC	Cwt	EMA	Rib	RUMP	RBY%	IMF%
-3.4	+5.3	+36	+57	+86	+83	+11	+2.1	-1.9	+59	+4.8	+1.0	+1.8	+1.1	-0.2
65%	71%	69%	68%	71%	62%	52%	74%	33%	60%	51%	54%	58%	52%	56%

Traits Observed: CE,600WT,SS,FAT,EMA,IMF,Genomics

Genetic Tests: POLL C-Homozygous Polled (PcPc),IEF,HYF,DLF, **Parent Verification:** Sire: Verified, Dam: Verified

Notes: A bigger framed Queenscliff son with a good topline and carriage. Ursula M079 is also the dam of Southern Cross selling to Willgoose Stud for \$18,000 in 2021

Lot 30 TYCOLAH UNINVITED S160 (TW) (PP)

A/c: SR & TA Crowley

Ident: TPCS160

Born: 29/08/2021

Eye Pigment: 90/100

ALLEDALE YALLAROI 2 (AI) (TW) (PP)

ALLEDALE BINGARA K184 (P)

ALLEDALE CORA C81 (P)

Sire: **TYCOLAH QUEENSCLIFF N029 (PP)**

WARARBA PARK FIRST CLASS F230 (S)

TYCOLAH IRISH MAID J140 (P)

SEVENBARDOT IRISH MAID F39 (P)

KARINA BEN LOMOND (AI) (P)

KARINA CHERRY Z8 (PP)

KARINA MARSALA S18 (P)

Dam: **TYCOLAH CORISANDE E122 (PP)**

UNDOOLYA YARDSMAN Y04 (P)

TYCOLAH CORISANDE B04 (P)

TYCOLAH CORISANDE U79 (P)

Purchaser:

Price \$:



May 2023 Hereford BREEDPLAN

GL	BW	200	400	600	MCW	Milk	SS	DC	Cwt	EMA	Rib	RUMP	RBY%	IMF%
-1.9	+6.5	+41	+66	+94	+76	+18	+2.9	-4.2	+65	+4.9	+1.6	+2.9	+1.0	-0.3
63%	71%	69%	68%	70%	62%	55%	68%	34%	57%	50%	55%	58%	51%	57%

Traits Observed: 600WT,SS,FAT,EMA,IMF,Genomics

Genetic Tests: POLL C-Homozygous Polled (PcPc),IEF,HYF,DLF, **Parent Verification:** Sire: Verified, Dam: Verified

Notes: Stud Sire Potential: A very thick deep bodied, easy doing carcass bull on good feet. Corisande E122 was our best breeding Karina Cherry cow having 12 calves naturally. Her daughters are great breeders.

Lot 31 TYCOLAH UPTAKE S151 (PP)

A/c: SR & TA Crowley

Ident: TPCS151

Born: 22/08/2021

Eye Pigment: 100/100

ALLENDAL YALLAROI 2 (AI) (TW) (PP)

ALLENDAL BINGARA K184 (P)

ALLENDAL CORA C81 (P)

Sire: **TYCOLAH QUEENSCLIFF N029 (PP)**

WARARBA PARK FIRST CLASS F230 (S)

TYCOLAH IRISH MAID J140 (P)

SEVENBARDOT IRISH MAID F39 (P)

COLUMBIAN SOUTHERN SON A18 (P)

WARARBA PARK FIRST CLASS F230 (S)

WARARBA PARK VICTORIA A94 (P)

Dam: **TYCOLAH PRUDENCE N127 (P)**

KESWICK EDSON A242 (P)

TYCOLAH PRUDENCE E71 (P)

KESWICK PRUDENCE X042 (AI) (P)

Purchaser:

Price \$:



May 2023 Hereford BREEDPLAN

GL	BW	200	400	600	MCW	Milk	SS	DC	Cwt	EMA	Rib	RUMP	RBY%	IMF%
-1.9	+7.3	+41	+65	+93	+79	+15	+0.9	-1.3	+63	+5.2	+1.4	+2.4	+0.8	+0.0
62%	70%	68%	67%	70%	61%	50%	73%	31%	58%	49%	53%	57%	51%	54%

Traits Observed: CE,600WT,SS,FAT,EMA,IMF,Genomics

Genetic Tests: POLL C-Homozygous Polled (PcPc),IEF,HYF,DLF, Parent Verification: Sire: Verified, Dam: Not Tested

Notes: A beautifully made bull with a well laid in shoulder. Prudence N127 has just weaned off another very good bull calf.

Lot 32 TYCOLAH UNSTOPABLE S180 (PP)

A/c: SR & TA Crowley

Ident: TPCS180

Born: 14/09/2021

Eye Pigment: 100/100

COLUMBIAN SOUTHERN SON A18 (P)

WARARBA PARK FIRST CLASS F230 (S)

WARARBA PARK VICTORIA A94 (P)

Sire: **TYCOLAH PRIZE FIGHTER M092 (PP)**

KARINA CHERRY Z8 (PP)

TYCOLAH CORISANDE G32 (P)

TYCOLAH CORISANDE B110 (P)

BURANDO CLASS B044 (P)

TYCOLAH LANDMASTER H66 (S)

TYCOLAH COUNTESS A40 (P)

Dam: **TYCOLAH GRACE L61 (P)**

VALMA PRESTIGE E60 (P)

TYCOLAH GRACE H134 (P)

TYCOLAH GRACE E18 (P)

Purchaser:

Price \$:



May 2023 Hereford BREEDPLAN

GL	BW	200	400	600	MCW	Milk	SS	DC	Cwt	EMA	Rib	RUMP	RBY%	IMF%
+0.2	+4.6	+28	+47	+58	+45	+12	+0.3	-2.2	+34	+2.9	+1.8	+2.8	-0.5	+0.5
53%	66%	65%	65%	69%	59%	49%	72%	30%	57%	47%	52%	56%	49%	51%

Traits Observed: CE,600WT,SS,FAT,EMA,IMF,Genomics

Genetic Tests: POLL C-Homozygous Polled (PcPc),IEF,HYF,DLF, Parent Verification: Sire: Verified, Dam: Not Tested

Notes: A larger framed smooth shouldered bull with good mobility. A half brother sold for \$10,000 to Oakview last year.

Lot 33 TYCOLAH URUNGA S121 (PP)

A/c: SR & TA Crowley

Ident: TPCS121

Born: 04/08/2021

Eye Pigment: 100/100

ALLENDAL SUPERSTAR B28 (AI) (ET) (S)

ALLENDAL YALLAROI 2 (AI) (TW) (PP)

ALLENDAL FANCY A181 (AI) (P)

Sire: **ALLENDAL BINGARA K184 (P)**

KIDMAN COL JOY T96 (AI) (TW) (P)

ALLENDAL CORA C81 (P)

ALLENDAL CORA X59 (P)

WARARBA PARK FIRST CLASS F230 (S)

TYCOLAH PRIZE FIGHTER M092 (PP)

TYCOLAH CORISANDE G32 (P)

Dam: **TYCOLAH GRACE Q103 (P)**

KARINA CHERRY Z8 (PP)

TYCOLAH GRACE J157 (P)

TYCOLAH GRACE F148 (P)



Purchaser:

Price \$:

May 2023 Hereford BREEDPLAN														
GL	BW	200	400	600	MCW	Milk	SS	DC	Cwt	EMA	Rib	RUMP	RBY%	IMF%
-2.8	+4.0	+38	+56	+77	+58	+10	+2.3	-3.4	+52	+2.9	+0.5	+0.9	+0.6	+0.4
60%	68%	67%	66%	70%	62%	51%	73%	33%	59%	50%	54%	58%	53%	55%

Traits Observed: CE,600WT,SS,FAT,EMA,IMF,Genomics

Genetic Tests: POLL C-Homozygous Polled (PcPf),IEF,HYF,DLF, **Parent Verification:** Sire: Verified, Dam: Not Tested

Notes: A heifer bull by Bingara. Birth weight 38kgs. A rich coloured, long smooth shouldered bull.

Lot 34 TYCOLAH ULTIMO S138 (PP)

A/c: SR & TA Crowley

Ident: TPCS138

Born: 17/08/2021

Eye Pigment: 100/100

ALLENDAL YALLAROI 2 (AI) (TW) (PP)

ALLENDAL BINGARA K184 (P)

ALLENDAL CORA C81 (P)

Sire: **TYCOLAH QUEENSCLIFF N029 (PP)**

WARARBA PARK FIRST CLASS F230 (S)

TYCOLAH IRISH MAID J140 (P)

SEVENBARDOT IRISH MAID F39 (P)

COLUMBIAN SOUTHERN SON A18 (P)

WARARBA PARK FIRST CLASS F230 (S)

WARARBA PARK VICTORIA A94 (P)

Dam: **TYCOLAH CLIMAX M149 (P)**

STRATHVALLEY YARRAM (AI) (P)

TYCOLAH CLIMAX C60 (AI) (P)

TYCOLAH CLIMAX V50 (P)



Purchaser:

Price \$:

May 2023 Hereford BREEDPLAN														
GL	BW	200	400	600	MCW	Milk	SS	DC	Cwt	EMA	Rib	RUMP	RBY%	IMF%
-4.5	+6.6	+37	+63	+92	+95	+13	+3.0	-1.0	+56	+2.8	-0.7	-0.7	+1.6	-0.9
64%	70%	68%	67%	70%	61%	50%	74%	32%	59%	50%	53%	58%	51%	54%

Traits Observed: CE,600WT,SS,FAT,EMA,IMF,Genomics

Genetic Tests: POLL C-Homozygous Polled (PcPc),IEF,HYF,DLF, **Parent Verification:** Sire: Verified, Dam: Not Tested

Notes: A long growthy well-muscled bull with big testicles.. A maternal brother to Southland who sold for \$32,000 in 2021 to Glenellersie Herefords and full brother to Tedesco who sold for \$30,000 in 2022 to Llandillo Stud.

Lot 35 TYCOLAH UNDERTAKER S184 (P)

A/c: SR & TA Crowley

Ident: TPCS184

Born: 25/09/2021

Eye Pigment: 100/100

ALLEDALE SUPERSTAR B28 (AI) (ET) (S)

ALLEDALE YALLAROI 2 (AI) (TW) (PP)

ALLEDALE FANCY A181 (AI) (P)

Sire: **ALLEDALE BINGARA K184 (P)**

KIDMAN COL JOY T96 (AI) (TW) (P)

ALLEDALE CORA C81 (P)

ALLEDALE CORA X59 (P)

VALMA NAPOLEON II (AI) (P)

VALMA PRESTIGE E60 (P)

VALMA SILVER'S CORISANDE (AI) (P)

Dam: **TYCOLAH MIN H190 (P)**

KARINA CHERRY Z8 (PP)

TYCOLAH MIN D42 (P)

TYCOLAH MIN V111 (P)

Purchaser:

Price \$:



May 2023 Hereford BREEDPLAN														
GL	BW	200	400	600	MCW	Milk	SS	DC	Cwt	EMA	Rib	RUMP	RBY%	IMF%
-1.0	+4.9	+35	+57	+79	+82	+10	+2.0	-1.9	+51	+2.4	-1.2	-1.9	+1.5	-0.4
61%	69%	67%	67%	68%	60%	55%	71%	34%	58%	49%	54%	57%	52%	55%

Traits Observed: CE,600WT,SS,FAT,EMA,IMF,Genomics

Genetic Tests: IEF,HYF,DLF, **Parent Verification:** Sire: Verified, Dam: Not Tested

Notes: A long rich coloured smooth shouldered bull out of a good old Min cow who had a son sell for \$16,000 to Black Springs in last year's sale.

Lot 36 TYCOLAH UNSIGHTED S172 (PP)

A/c: SR & TA Crowley

Ident: TPCS172

Born: 06/09/2021

Eye Pigment: 100/100

ALLEDALE YALLAROI 2 (AI) (TW) (PP)

ALLEDALE BINGARA K184 (P)

ALLEDALE CORA C81 (P)

Sire: **TYCOLAH QUEENSCLIFF N029 (PP)**

WARARBA PARK FIRST CLASS F230 (S)

TYCOLAH IRISH MAID J140 (P)

SEVENBARDOT IRISH MAID F39 (P)

COLUMBIAN SOUTHERN SON A18 (P)

WARARBA PARK FIRST CLASS F230 (S)

WARARBA PARK VICTORIA A94 (P)

Dam: **TYCOLAH CHERRY M094 (TW) (P)**

KARINA CHERRY Z8 (PP)

TYCOLAH CHERRY E107 (P)

TYCOLAH CHERRY W28 (P)



Purchaser:

Price \$:

May 2023 Hereford BREEDPLAN														
GL	BW	200	400	600	MCW	Milk	SS	DC	Cwt	EMA	Rib	RUMP	RBY%	IMF%
-1.6	+4.8	+28	+42	+61	+52	+15	+0.8	-0.5	+38	+3.5	+0.8	+1.7	+0.8	-0.8
63%	70%	68%	67%	71%	62%	52%	73%	32%	59%	50%	54%	58%	52%	55%

Traits Observed: CE,600WT,SS,FAT,EMA,IMF,Genomics

Genetic Tests: POLL C-Homozygous Polled (PcPc),IEF,HYF,DLF, **Parent Verification:** Sire: Verified, Dam: Not Tested

Notes: A lovely soft skinned easy-doing bull on great bone. Would produce great vealers and yearlings.

Lot 37 TYCOLAH UNRIVALLED S187 (PP)

A/c: SR & TA Crowley

Ident: TPCS187

Born: 11/10/2021

Eye Pigment: 50/100

ALLEDALE YALLAROI 2 (AI) (TW) (PP)

ALLEDALE BINGARA K184 (P)

ALLEDALE CORA C81 (P)

Sire: **TYCOLAH QUEENSCLIFF N029 (PP)**

WARARBA PARK FIRST CLASS F230 (S)

TYCOLAH IRISH MAID J140 (P)

SEVENBARDOT IRISH MAID F39 (P)

VALMA PRESTIGE E60 (P)

TYCOLAH LYNWOOD H184 (P)

TYCOLAH ASTERET A129 (P)

Dam: **TYCOLAH MIN M019 (P)**

SEAGROVE DYNAMO (P)

TYCOLAH MIN G84 (P)

TYCOLAH MIN D42 (P)



Purchaser:

Price \$:

May 2023 Hereford BREEDPLAN														
GL	BW	200	400	600	MCW	Milk	SS	DC	Cwt	EMA	Rib	RUMP	RBY%	IMF%
-3.3	+5.9	+40	+58	+85	+79	+14	+2.2	-1.7	+56	+3.4	+1.2	+1.9	+0.2	-0.1
61%	69%	67%	66%	67%	58%	49%	69%	30%	55%	46%	51%	54%	48%	53%

Traits Observed: CE,600WT,SS,FAT,EMA,IMF,Genomics

Genetic Tests: POLL C-Homozygous Polled (PcPc),IEF,HYF,DLF, **Parent Verification:** Sire: Verified, Dam: Not Tested

Notes: A rich red correct made bull out of a very good Min cow. Good feet and testicles.

Lot 38 TYCOLAH UPHEAVEL S135 (PP)

A/c: SR & TA Crowley

Ident: TPCS135

Born: 14/08/2021

Eye Pigment: 100/100

CANNAWIGRA COMMANDER Z51 (S)

MOUNTAIN VALLEY LEIUTENANT L1 (P)

MOUNTAIN VALLEY VICTORIA F17 (P)

Sire: **TYCOLAH RESOLVE P155 (P)**

CASCADE FAHEY F81 (P)

CANNAWIGRA F81 CAPRI J108 (P)

CANNAWIGRA Z133 CAPRI E43 (P)

ALLEDALE YALLAROI 2 (AI) (TW) (PP)

ALLEDALE BINGARA K184 (P)

ALLEDALE CORA C81 (P)

Dam: **TYCOLAH COUNTESS Q033 (P)**

WARARBA PARK FIRST CLASS F230 (S)

TYCOLAH COUNTESS M080 (P)

TYCOLAH COUNTESS F55 (P)



Purchaser:

Price \$:

May 2023 Hereford BREEDPLAN														
GL	BW	200	400	600	MCW	Milk	SS	DC	Cwt	EMA	Rib	RUMP	RBY%	IMF%
-1.5	+5.6	+36	+54	+77	+72	+16	+1.5	-3.1	+46	+2.1	+1.5	+2.6	-0.1	+0.5
51%	64%	62%	62%	67%	57%	44%	70%	28%	54%	45%	49%	54%	47%	48%

Traits Observed: CE,600WT,SS,FAT,EMA,IMF,Genomics

Genetic Tests: POLL C-Homozygous Polled (PcPc),IEF,HYF,DLF, **Parent Verification:** Sire: Verified, Dam: Not Tested

Notes: An easy doing Resolve son on good feet.

Lot 39 TYCOLAH UNIVERSAL S142 (PP)

A/c: SR & TA Crowley

Ident: TPCS142

Born: 18/08/2021

Eye Pigment: 65/100

CANNAWIGRA COMMANDER Z51 (S)
MOUNTAIN VALLEY LEIUTENANT L1 (P)
MOUNTAIN VALLEY VICTORIA F17 (P)

Sire: **TYCOLAH RESOLVE P155 (P)**

CASCADE FAHEY F81 (P)
CANNAWIGRA F81 CAPRI J108 (P)
CANNAWIGRA Z133 CAPRI E43 (P)

WARARBA PARK FIRST CLASS F230 (S)
TYCOLAH PRIZE FIGHTER M092 (PP)
TYCOLAH CORISANDE G32 (P)

Dam: **TYCOLAH COUNTESS Q102 (P)**

TYCOLAH HUMDINGER (S)
TYCOLAH COUNTESS J78 (AI) (P)
TYCOLAH COUNTESS G164 (P)



Purchaser:

Price \$:

May 2023 Hereford BREEDPLAN														
GL	BW	200	400	600	MCW	Milk	SS	DC	Cwt	EMA	Rib	RUMP	RBY%	IMF%
-1.5	+3.2	+31	+48	+59	+40	+12	+2.2	-3.4	+40	+2.8	+2.6	+4.6	-0.8	+0.9
51%	63%	62%	62%	67%	57%	44%	70%	27%	54%	45%	47%	52%	46%	48%

Traits Observed: CE,600WT,SS,FAT,EMA,IMF,Genomics

Genetic Tests: POLL C-Homozygous Polled (PcPc),IEF,HYF,DLF, **Parent Verification:** Sire: Verified, Dam: Not Tested

Notes: Resolve has left a line of easy-doing bulls. Ideal for the local trade. This bull is no exception. Good feet.

Lot 40 TYCOLAH URBAN S133 (P)

A/c: SR & TA Crowley

Ident: TPCS133

Born: 13/08/2021

Eye Pigment: 100/100

CANNAWIGRA COMMANDER Z51 (S)
MOUNTAIN VALLEY LEIUTENANT L1 (P)
MOUNTAIN VALLEY VICTORIA F17 (P)

Sire: **TYCOLAH RESOLVE P155 (P)**

CASCADE FAHEY F81 (P)
CANNAWIGRA F81 CAPRI J108 (P)
CANNAWIGRA Z133 CAPRI E43 (P)

ALLENDALDE YALLAROI 2 (AI) (TW) (PP)
ALLENDALDE BINGARA K184 (P)
ALLENDALDE CORA C81 (P)

Dam: **TYCOLAH COUNTESS Q044 (P)**

WARARBA PARK FIRST CLASS F230 (S)
TYCOLAH COUNTESS M123 (H#)
TYCOLAH COUNTESS E69 (P)



Purchaser:

Price \$:

May 2023 Hereford BREEDPLAN														
GL	BW	200	400	600	MCW	Milk	SS	DC	Cwt	EMA	Rib	RUMP	RBY%	IMF%
-1.5	+5.1	+36	+55	+74	+69	+13	+2.2	-1.4	+50	+4.1	-0.1	+0.1	+1.7	+0.0
52%	64%	62%	62%	67%	57%	44%	70%	28%	54%	45%	50%	54%	48%	48%

Traits Observed: CE,600WT,SS,FAT,EMA,IMF,Genomics

Genetic Tests: IEF,HYF,DLF, **Parent Verification:** Sire: Verified, Dam: Not Tested

Notes: Another Heifer's first calf. A typical deep barrelled Resolve son on good feet.

Lot 41 TYCOLAH UPCOMING S167 (PP)

A/c: SR & TA Crowley

Ident: TPCS167

Born: 02/09/2021

Eye Pigment: 100/100

ALLEDALE YALLAROI 2 (AI) (TW) (PP)

ALLEDALE BINGARA K184 (P)

ALLEDALE CORA C81 (P)

Sire: **TYCOLAH QUEENSCLIFF N029 (PP)**

WARARBA PARK FIRST CLASS F230 (S)

TYCOLAH IRISH MAID J140 (P)

SEVENBARDOT IRISH MAID F39 (P)

KARINA BEN LOMOND (AI) (P)

KARINA CHERRY Z8 (PP)

KARINA MARSALA S18 (P)

Dam: **TYCOLAH ADVANCE F110 (P)**

ALLEDALE KENWORTH 2 (P)

TYCOLAH ADVANCE Z137 (AI) (ET) (P)

KENYA ADVANCE 126 (P)



Purchaser:

Price \$:

May 2023 Hereford BREEDPLAN														
GL	BW	200	400	600	MCW	Milk	SS	DC	Cwt	EMA	Rib	RUMP	RBY%	IMF%
-3.8	+6.9	+40	+58	+84	+71	+12	+2.1	-1.6	+53	+4.5	+0.3	+0.4	+2.0	-0.3
64%	70%	69%	68%	71%	63%	55%	74%	35%	60%	52%	55%	59%	53%	56%

Traits Observed: CE,600WT,SS,FAT,EMA,IMF,Genomics

Genetic Tests: POLL C-Homozygous Polled (PcPc),IEF,HYF,DLF, Parent Verification: Sire: Verified, Dam: Not Tested

Notes: A very interesting bull out of a good old Advance cow. A good topped bull on good feet who will keep getting better.

Lot 42 TYCOLAH UPLAND S106 (PP)

A/c: SR & TA Crowley

Ident: TPCS106

Born: 25/07/2021

Eye Pigment: 100/100

ALLEDALE YALLAROI 2 (AI) (TW) (PP)

ALLEDALE BINGARA K184 (P)

ALLEDALE CORA C81 (P)

Sire: **TYCOLAH QUEENSCLIFF N029 (PP)**

WARARBA PARK FIRST CLASS F230 (S)

TYCOLAH IRISH MAID J140 (P)

SEVENBARDOT IRISH MAID F39 (P)

SOUTH BUKALONG WALLACE 2 (P)

GLENTREVOR WALLACE H427 (AI) (PP)

GLENTREVOR MARITANA F240 (P)

Dam: **COURALLIE MARIANNE M540 (AI) (P)**

COURALLIE BENTLEY E204 AI P (AI) (P)

COURALLIE MARIANNE K578 (AI) (P)

COURALLIE D1 MARIANNE H020 (AI) (P)



Purchaser:

Price \$:

May 2023 Hereford BREEDPLAN														
GL	BW	200	400	600	MCW	Milk	SS	DC	Cwt	EMA	Rib	RUMP	RBY%	IMF%
-2.2	+4.4	+34	+52	+79	+63	+17	+2.4	-2.2	+54	+3.3	-0.1	+0.0	+1.6	-0.4
65%	69%	67%	66%	69%	60%	50%	72%	33%	57%	49%	52%	57%	50%	54%

Traits Observed: CE,600WT,SS,FAT,EMA,IMF,Genomics

Genetic Tests: POLL C-Homozygous Polled (PcPf),IEF,HYF,DLF, Parent Verification: Sire: Verified, Dam: Not Tested

Notes: A bigger framed clean skinned bull with great length and good carriage.

Lot 43 TYCOLAH UPSHOT S141 (PP)

A/c: SR & TA Crowley

Ident: TPCS141

Born: 18/08/2021

Eye Pigment: 85/85

ALLENDAL YALLAROI 2 (AI) (TW) (PP)

ALLENDAL BINGARA K184 (P)

ALLENDAL CORA C81 (P)

Sire: **TYCOLAH SECRET AGENT Q007 (AI) (PP)**

WARARBA PARK FIRST CLASS F230 (S)

TYCOLAH URSULA M096 (PP)

TYCOLAH URSULA F159 (P)

WARARBA PARK FIRST CLASS F230 (S)

TYCOLAH PRIZE FIGHTER M092 (PP)

TYCOLAH CORISANDE G32 (P)

Dam: **TYCOLAH GRACE Q119 (P)**

TYCOLAH LANDMASTER H66 (S)

TYCOLAH GRACE L61 (P)

TYCOLAH GRACE H134 (P)

Purchaser:

Price \$:



May 2023 Hereford BREEDPLAN														
GL	BW	200	400	600	MCW	Milk	SS	DC	Cwt	EMA	Rib	RUMP	RBY%	IMF%
-1.7	+2.7	+27	+41	+54	+42	+11	+1.8	-4.0	+35	+2.2	+1.5	+2.2	-0.1	+0.2
56%	63%	62%	62%	68%	58%	44%	71%	27%	55%	45%	50%	55%	48%	49%

Traits Observed: CE,600WT,SS,FAT,EMA,IMF,Genomics

Genetic Tests: POLL C-Homozygous Polled (PcPf),IEF,HYF,DLF, **Parent Verification:** Sire: Verified, Dam: Not Tested

Notes: A very deep easy-doing bull with great capacity on good bone. Will breed quicker turnover cattle.

Lot 44 TYCOLAH UNDERCURRENT S140 (PP)

A/c: SR & TA Crowley

Ident: TPCS140

Born: 18/08/2021

Eye Pigment: 100/100

CANNAWIGRA COMMANDER Z51 (S)

MOUNTAIN VALLEY LEIUTENANT L1 (P)

MOUNTAIN VALLEY VICTORIA F17 (P)

Sire: **TYCOLAH RESOLVE P155 (P)**

CASCADE FAHEY F81 (P)

CANNAWIGRA F81 CAPRI J108 (P)

CANNAWIGRA Z133 CAPRI E43 (P)

ALLENDAL YALLAROI 2 (AI) (TW) (PP)

ALLENDAL BINGARA K184 (P)

ALLENDAL CORA C81 (P)

Dam: **TYCOLAH GRACE Q093 (P)**

WARARBA PARK FIRST CLASS F230 (S)

TYCOLAH GRACE K137 (P)

TYCOLAH GRACE H91 (P)

Purchaser:

Price \$:



May 2023 Hereford BREEDPLAN														
GL	BW	200	400	600	MCW	Milk	SS	DC	Cwt	EMA	Rib	RUMP	RBY%	IMF%
-3.0	+3.3	+26	+40	+55	+52	+13	+1.6	-2.8	+37	+3.9	+2.4	+3.9	-0.1	+0.8
52%	63%	62%	62%	67%	57%	45%	70%	28%	54%	45%	50%	54%	48%	49%

Traits Observed: CE,600WT,SS,FAT,EMA,IMF,Genomics

Genetic Tests: POLL C-Homozygous Polled (PcPc),IEF,HYF,DLF, **Parent Verification:** Sire: Verified, Dam: Not Tested

Notes: A stylish good skinned early maturing bull on good feet. Undercurrent had an actual birthweight of 34kgs. Ideal for heifers.

Lot 45 TYCOLAH UNTOWARD S132 (PP)

A/c: SR & TA Crowley

Ident: TPCS132

Born: 13/08/2021

Eye Pigment: 100/100

CANNAWIGRA COMMANDER Z51 (S)
MOUNTAIN VALLEY LEIUTENANT L1 (P)
MOUNTAIN VALLEY VICTORIA F17 (P)

Sire: **TYCOLAH RESOLVE P155 (P)**

CASCADE FAHEY F81 (P)
CANNAWIGRA F81 CAPRI J108 (P)
CANNAWIGRA Z133 CAPRI E43 (P)

ALLENDAL E BINGARA K184 (P)
TYCOLAH QUEANBEAN N032 (P)
TYCOLAH MISS GUNN J37 (P)

Dam: **TYCOLAH ASTERET Q043 (P)**

TYCOLAH MAINSTAY J149 (PP)
TYCOLAH ASTERET M137 (P)
TYCOLAH ASTERET E94 (P)



Purchaser:

Price \$:

May 2023 Hereford BREEDPLAN														
GL	BW	200	400	600	MCW	Milk	SS	DC	Cwt	EMA	Rib	RUMP	RBY%	IMF%
-0.5	+2.9	+28	+41	+53	+41	+18	+1.0	-2.4	+30	+1.7	+1.8	+2.9	-0.7	+0.6
49%	63%	61%	61%	63%	53%	42%	60%	27%	49%	41%	47%	51%	41%	47%

Traits Observed: CE,200WT,600WT,SS,FAT,EMA,IMF,Genomics

Genetic Tests: POLL C-Homozygous Polled (PcPf),IEF,HYF,DLF, **Parent Verification:** Sire: Verified, Dam: Not Tested

Notes: Another light birthweight good skinned easy doing Resolve bull.

Lot 46 TYCOLAH UNBRANDED S182 (PP)

A/c: SR & TA Crowley

Ident: TPCS182

Born: 16/09/2021

Eye Pigment: 100/100

ALLENDAL E YALLAROI 2 (AI) (TW) (PP)
ALLENDAL E BINGARA K184 (P)
ALLENDAL E CORA C81 (P)
Sire: **TYCOLAH REBRAND P088 (PP)**
KARINA CHERRY Z8 (PP)
TYCOLAH MIN D42 (P)
TYCOLAH MIN V111 (P)

WARARBA PARK FIRST CLASS F230 (S)
TYCOLAH PRIZE FIGHTER M092 (PP)
TYCOLAH CORISANDE G32 (P)

Dam: **TYCOLAH CORISANDE Q100 (P)**

BBSF 101N WRANGLER 29W (IMP CAN)
(PP)

TYCOLAH CORISANDE L118 (AI) (P)
TYCOLAH CORISANDE F69 (P)



Purchaser:

Price \$:

May 2023 Hereford BREEDPLAN														
GL	BW	200	400	600	MCW	Milk	SS	DC	Cwt	EMA	Rib	RUMP	RBY%	IMF%
-1.0	+3.3	+28	+40	+57	+58	+15	+1.1	-0.7	+31	+2.1	-0.6	-0.6	+1.3	-0.6
54%	62%	61%	61%	67%	57%	45%	71%	28%	54%	45%	49%	54%	48%	48%

Traits Observed: CE,600WT,SS,FAT,EMA,IMF,Genomics

Genetic Tests: POLL C-Homozygous Polled (PcPc),IEF,HYF,DLF, **Parent Verification:** Sire: Verified, Dam: Not Tested

Notes: An ideal heifer bull. Actual birthweight of 33kgs. Good pigment and rich coloured.

Lot 47 TYCOLAH UNALONE S188 (TW) (PP)

A/c: SR & TA Crowley

Ident: TPCS188

Born: 13/10/2021

Eye Pigment: 100/90

ALLENDAL SUPERSTAR B28 (AI) (ET) (S)

ALLENDAL YALLAROI 2 (AI) (TW) (PP)

ALLENDAL FANCY A181 (AI) (P)

Sire: **ALLENDAL BINGARA K184 (P)**

KIDMAN COL JOY T96 (AI) (TW) (P)

ALLENDAL CORA C81 (P)

ALLENDAL CORA X59 (P)

COLUMBIAN SOUTHERN SON A18 (P)

WARARBA PARK FIRST CLASS F230 (S)

WARARBA PARK VICTORIA A94 (P)

Dam: **TYCOLAH GRACE L181 (P)**

BURANDO CLASS B044 (P)

TYCOLAH GRACE E10 (P)

TYCOLAH GRACE Y41 (P)

Purchaser:

Price \$:



May 2023 Hereford BREEDPLAN

GL	BW	200	400	600	MCW	Milk	SS	DC	Cwt	EMA	Rib	RUMP	RBY%	IMF%
-3.5	+3.6	+32	+51	+65	+57	+12	+1.4	-3.6	+46	+3.0	+1.2	+1.9	+0.5	-0.1
61%	69%	67%	67%	68%	60%	55%	67%	34%	57%	49%	54%	58%	50%	56%

Traits Observed: 200WT,600WT,SS,FAT,EMA,IMF,Genomics

Genetic Tests: POLL C-Homozygous Polled (PcPf),IEF,HYF,DLF, **Parent Verification:** Sire: Verified, Dam: Not Tested

Notes: Two twin brothers to end the Sale. Both reared on the cow. Full brothers to Tulley R073 who sold for \$42,000 to Rob Hain, Gonyah Stud. A rich coloured bull ideal for heifers.

Lot 48 TYCOLAH UNSURE S189 (TW) (PP)

A/c: SR & TA Crowley

Ident: TPCS189

Born: 13/10/2021

Eye Pigment: 100/100

ALLENDAL SUPERSTAR B28 (AI) (ET) (S)

ALLENDAL YALLAROI 2 (AI) (TW) (PP)

ALLENDAL FANCY A181 (AI) (P)

Sire: **ALLENDAL BINGARA K184 (P)**

KIDMAN COL JOY T96 (AI) (TW) (P)

ALLENDAL CORA C81 (P)

ALLENDAL CORA X59 (P)

COLUMBIAN SOUTHERN SON A18 (P)

WARARBA PARK FIRST CLASS F230 (S)

WARARBA PARK VICTORIA A94 (P)

Dam: **TYCOLAH GRACE L181 (P)**

BURANDO CLASS B044 (P)

TYCOLAH GRACE E10 (P)

TYCOLAH GRACE Y41 (P)

Purchaser:

Price \$:



May 2023 Hereford BREEDPLAN

GL	BW	200	400	600	MCW	Milk	SS	DC	Cwt	EMA	Rib	RUMP	RBY%	IMF%
-4.2	+1.6	+29	+41	+53	+41	+12	+1.2	-3.0	+40	+3.0	+1.5	+2.4	+0.4	+0.1
61%	69%	67%	67%	68%	60%	54%	68%	34%	56%	49%	54%	58%	51%	55%

Traits Observed: 600WT,SS,FAT,EMA,IMF,Genomics

Genetic Tests: POLL C-Homozygous Polled (PcPf),IEF,HYF,DLF, **Parent Verification:** Sire: Verified, Dam: Not Tested

Notes: A beautifully balanced bull with a well laid in shoulder. Ideal for heifers.

DAMS



Dam of Lot 2 Wararba Park Jessie J93

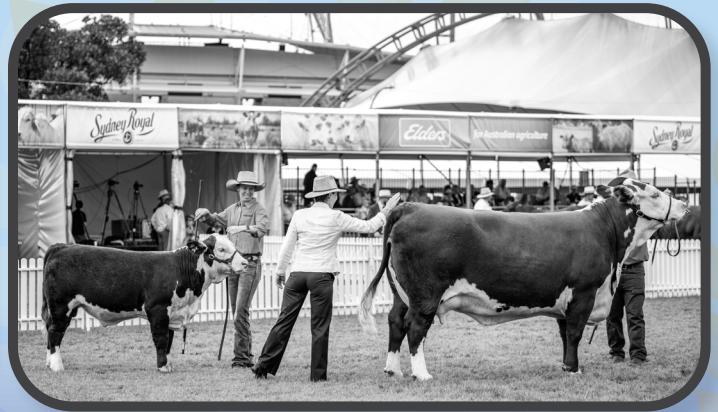

Lot 3 Dam Tycolah Corisande M179 with Unaware as calf at foot



Dam of Tycolah Prizefighter Tycolah Corisande G32



Lot 26 Grand Dam and Great Grand Dam Grace Family

Thank you for attending our sale!

Please add your email address to agents buyers slip to enable you to join our digital email list to get your catalogue in 2024

Regards, All at Tycolah



FOR ALL YOUR ARTIFICIAL BREEDING NEEDS

Artificial Insemination Ultrasound Preg Testing Semen Collection Semen & Embryo Storage Ear Tags Supplements



www.northernab.com.au

brendan@northernab.com.au

02 6545 2465

0427 417 148



THE COTTAGE

BUYERS INSTRUCTION SLIP

(No verbal instructions will be accepted)

BUYER REGISTRATION NO.

BUYERS PIC:

Trading Name:

.....

Address: :

.....

Phone:

Email:

Send Account to:

.....

Lots Purchased:

.....

Transfer Required: ☐ YES / ☐ NO

Agree to details released to Herefords Australia: ☐ YES / ☐ NO

Delivery Arrangments:

.....

.....

SIGNATURE OF BUYER:

Date: 21/07/2023



**This form must be completed and lodged
with Nutrien Ag Agents at completion of Sale.**

RUMEVITE GROW & SHOW DRYFEED

"PREPARE YOUR STUD CATTLE PROPERLY"



Rumevite Grow & Show Dry Feed is a pelleted grain ration for the preparation of stud cattle for show and sale when fed with mature dry pasture or low protein hay

- Palatable grain ration presented as a pellet
- Customised ingredients suitable for preparing stud cattle
- Appropriate level of bypass protein
- Balanced levels of calcium, phosphorous, trace minerals and vitamins
- Contains added fats & oils to enhance coat shine
- Contains Rumensin® to improve growth rates and feed conversion efficiency
- Contains Acid Buf®, a natural rumen buffer

Available in: 20kg, Bulk Bags and Bulk

For more information please contact your local Ridley Territory Manager:

- **Peter Mooney** on **0428 234 292**
- **Tim Brown** on **0408 667 129**



www.ridleyagriproducts.com.au



SCIENCE. GROWTH. PROFIT.



TELFER RURAL

- Raised Dog Kennels
- Hen Pen Chicken Enclosure
- Dog Boxes & Hunting Crates
- Livestock Feeding Solutions
- Stock Grids, Gates & End Assembly's
- Mailboxes and much more
- Proudly Australian Made

To see our full range of products visit our website
www.telferrural.com.au



Built Telfer Tough

02 6760 8322 | telferrural.com.au

telfer
 RURAL .COM.AU



Simon Koopman

Mitch Reed

Ph: 0267 821029

simon@stockandcrop.com.au

72 Queen St, Barraba NSW 2347

With the competitive advantage of being a member of Australia's largest & fastest growing independent buying group A.I.R.R. (Australian Independent Rural Retailers), your locally owned & run Rural Merchandise Shop offers a diverse range of products for Agricultural & Farming enterprises covering Animal Health, Farm Chemicals, Pasture Seed, Fertilizer, Produce, Fencing, Water Management, Oils, Shearing Supplies, etc ...

Come in and see Simon or Mitch for friendly service & advice.

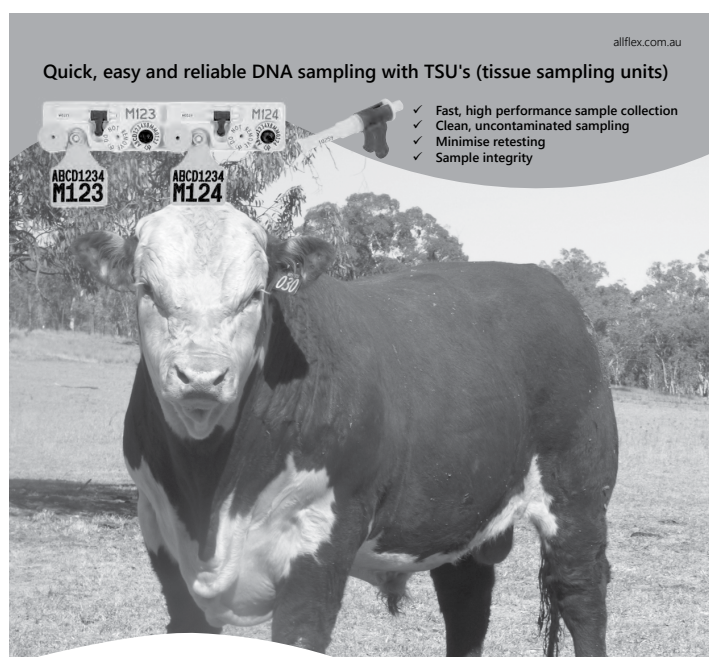

Actionable information on the reproduction, health and wellbeing of your herd, with SenseHub™ Beef.



Make data-driven decisions that lead to maximised productivity and improved beef herd breeding.

Innovative management tools for beef breeder operations.

Contact our customer service team on 1300 198 247 | customerservice@allflex.com.au



- Livestock
- Real Estate
- Agronomy
- Farm Supplies
- Contract Farming

'LOCALS SUPPORTING LOCALS'

Charlie Hart: 0428 658 457

Jarrod Hannaford - Livestock: 0427 107 934

Tessa Cameron - Livestock: 0427 821 006

Brent Johnson - Agronomist: 0427 821 460

Andrew Jack - Agronomist: 0484 821 006

Sinclair Hughson - Real Estate: 0428 821 071

Barraba
135 Queen St
BARRABA NSW
2347
p: 02 6782 1006
f: 02 6782 1328

Manilla
73 Manilla St
MANILLA NSW
2346
p: 02 6785 1911
f: 02 6785 2020



Lot 9
TYCOLAH UNSURE
S084



Lot 13
TYCOLAH UNOWHY
S103



Lot 16
TYCOLAH UNDERATED
S090



Lot 19
TYCOLAH UTTER
S096



Lot 23
THE COTTAGE PACIFIER
S022



Lot 27
TYCOLAH UTOPIA
S130

