

2025 CITYWIDE STREET TREE REMOVAL PROGRAM



For Information Contact:
Urban Forester Jody Lathwell
✉ jlathwell@cityofeuclid.com
☎ 216-289-8141

RFP Issued: Tuesday, August 18th, 2025
Response Deadline: Monday, Sept. 8th 2025
Issued by the City of Euclid, Ohio



Table of Contents

Section 1: General Information

- | | |
|--------------------------------|--|
| 1. Legal Notice | 7. Proposal Formal Guidelines |
| 2. Introduction | 8. Evaluation Criteria |
| 3. Background | 9. Qualifications |
| 4. Project Locations | 10. Department and City Procedures Review Timeline |
| 5. Scope of Work Summary | 11. City Contacts |
| 6. Guidelines and Requirements | |

Section 2: Scope of Work

- | | |
|------------------------------------|--------------------------------------|
| 1. Street Tree Removals | 12. Hours of Work |
| 2. Specifications and requirements | 13. Pre-removal & Work Documentation |
| 3. General Requirements | 14. Removal |
| 4. Definitions | 15. Wood Products |
| 5. Locations | 16. Daily Cleanup |
| 6. Supervision | 17. Coordination of Work |
| 7. Inspections | 18. Equipment |
| 8. Public Relations | 19. Unacceptable Materials |
| 9. Traffic Control | 20. Additional Charges |
| 10. Utility Agencies | 21. Billing |
| 11. Safety | 22. Bid Form: Unit Price Contract |

Section 3: Required Forms

1. Insurance Requirements
2. Non-Collusion Affidavit
3. Bidder's Affidavit – City of Euclid Income Taxes

Addendum

- | | |
|--------------------|----------------------------|
| 1. Map of Removals | 2. Tree List and Addresses |
|--------------------|----------------------------|

Required Documents from Contractor Due Upon Submission of Bid Form and Required Forms

1. Proof of Liability Insurance
2. Form W-9 (***New Contractors Only***)
3. Proof of ISA and other professional certifications

Please inspect this document on receipt. If **ANY** pages or sections are missing, it is the responsibility of the bidder to contact the Urban Forestry Division at 216-289-8141 for replacement pages.

NOTE: Failure to complete and return **ALL** required forms by the Bid deadline may result in the disqualification of the Bid.



Section 1: General Information

Legal Notice

ADVERTISEMENT FOR BIDS/PUBLIC NOTICE TO BIDDERS

Sealed bids will be received from qualified bidders by the City of Euclid, 585 E. 222nd Street, Euclid, Ohio on or before September 8, 2025, at 3:30 p.m. for the **2025 Citywide Street Tree Removal Program** in the City of Euclid, Ohio. Sealed bids will be opened and read publicly at the Board of Control Meeting at 4:00 p.m. on September 8, 2025. The Board of Control meets in Council Chambers at the City of Euclid Municipal Building, 585 East 222nd Street, Euclid, Ohio.

Bidders are required to use the bid forms of Request for Proposal, which are available with the bid specifications. The bid documents, specifications, and drawings may be examined without charge online www.cityofeuclid.com. All questions during bidding shall be e-mailed to urbanforestry@cityofeuclid.com. The e-mail should have the project title in the subject line.

Each bidder is required to furnish with its proposal a Bid Guarantee and Contract Bond in accordance with Sections 153.54 and 153.571 of the Ohio Revised Code. A bond for the full amount of the bid or a certified check, cashier's check, or letter of credit in the amount of 10% of the bid. Bid security furnished in Bond form, shall be issued by a Surety Company or Corporation licensed in the State of Ohio to provide said surety. The sum equal to ten percent (10%) of amount bid, payable to the City of Euclid as a guarantee that if the bid is accepted, a contract will be entered into and its performance properly secured. The Bid Bond will be returned when the Contract has been executed by the Successful Bidder, or when any Bid is, or all Bids are rejected.

The City reserves the right to accept or reject any or all Bids and waive any non-conformities or irregularities contained therein. Each proposal must contain the full name of the party or parties submitting the proposal and all persons interested therein. Each bidder must submit evidence of its experiences on projects of similar size and complexity. Each proposal must contain labels that identify the bid form and the insurance bid bond information.

Sealed bids must be marked on the front of the envelope:
"2025 Citywide Street Tree Removal Program"

All contractors and subcontractors involved with the project will to the extent practicable use Ohio products, materials, services, and labor in the implementation of their project. Additionally, contractor compliance with the equal employment opportunity requirements of Ohio Administrative Code Chapter 123, the Governor's Executive Order of 1972, and Governor's Executive Order 84-9, shall be required.

This Advertisement for Bids is issued by Patrick Grogan-Myers, Director of Planning and Development, by order of the Council of the City of Euclid, Ohio via Ordinance 73-2025.

ADV: The News Herald
August 20, 2025
August 27, 2025
City of Euclid Website



Introduction

The City of Euclid’s Urban Forestry Division, through the Department of Planning and Development, is soliciting proposals from qualifying and appropriate contractors for the 2025 Citywide Street Tree Removal Program.

Background

Euclid, Ohio is an inner-ring suburb in Cuyahoga County, Ohio, sharing its western border with Cleveland. Euclid is a community of approximately 50,000 residents. Euclid has a long and rich history of arboriculture, and related tree care activities.

Euclid has been Tree City USA since 1991, where the City expends at least \$2.00 per capita on tree care activities, including the maintenance of existing trees, planting new trees, removal of dangerous trees and limbs, and diversifying the City’s urban tree canopy.

With an Urban Forest Comprehensive Plan in the works, Euclid would like to move forward to implement work based upon findings of the Street Tree Inventory that was completed in the Fall of 2024. The inventory revealed the need to remove over 700 dead, dying or diseased trees. This Removal Program will address the largest of these designated trees.

Project Locations

The project locations for this Removal Program are primarily located on tree lawns throughout the City and will be divided by zones as deemed necessary and will be monitored and tracked by the Urban Forester of the City of Euclid.

Scope of Work Summary

The entity awarded this contract will be expected to provide all labor, supervision, equipment, materials and expertise required to perform the Tree Removal in the City of Euclid as specified. The work shall be performed by a company which derives the majority of its annual income from arboriculture work, and whose employees are highly trained and skilled in all phases of tree removal. Work performance and references are required. A detailed Scope of Work for each project location are detailed in **“Section 2 – Scope of Work” of this Request for Proposal.**



Guidelines and Requirements

- Sealed bids will be received from qualified bidders by the City of Euclid, 585 E. 222 Street, Euclid, Ohio 44123, on or before Monday, September 8, 2025, at 3:00 PM.
- Sealed bids will be opened and read publicly at the Board of Control Meeting on Monday, September 8, 2025 at 4:00 PM. The Board of Control meets in Council Chambers at the Euclid Municipal Center, 585 E. 222 Street, Euclid, Ohio 44123.
- All proposals must be signed by an official representative of the company submitting the proposal.
- Bids received after the deadline will be returned unopened. Bids may not be withdrawn at any time. The bids will be publicly opened and read immediately after the deadline for submission. At the time and place fixed for opening bids, the contents of all bids will be made public for the information of all bidders and other interested parties who may be present in person or by representative.
- The City of Euclid is an Equal Opportunity Employer and prohibits, in accordance with the law, discrimination on the basis of race, color, religion, military status, national origin, disability, age, ancestry, sex, sexual orientation and gender identity or expression. Minority Business Enterprises, Female Business Enterprises and Small Business Enterprises shall be afforded full opportunity to submit bids or proposals for this project.
- The right is reserved to reject any and or all proposals, including alternates, to waive technicalities or to advertise for new proposals, if in the judgment of the awarding authority the best interest of the City will be promoted thereby.
- All costs included in the proposal must be consistent with the project's Scope of Work.
 - Upon award of the project, the winning Bidder must be Registered, Licensed, and Insured per City of Euclid through the Urban Forestry Division.
 - Upon award of the project, the winning Bidder must complete a Foresters and Tree Surgeons Permit required by Euclid Codified Ordinance 909.18; the fee will be waived.
 - Subcontracting is not permitted unless proposal includes Name, Description, and Role of subcontractor. Subcontractor must be pre-approved by the City of Euclid and comply with same policies required of Contractors.
 - All budget line items must be justified in the Proposal.



Proposal Format Guidelines

All interested Bidders shall provide the City with one (1) hardcopy of their Proposal in sufficient detail and production quality to allow for thorough evaluation and comparative analysis. Such hardcopy shall be delivered in a sealed envelope to Euclid City Hall 585 E. 222nd Street, Euclid, Ohio 44123 by 3:30 PM on Monday, September 8, 2025.

- Cover letter- Submit a cover letter with a brief summarization of the Bidder's understanding of the project requirements. Include the contact information for the primary Bidder contact.
- Qualifications- Submit any relevant qualifications related to tree work to include:
 - ISA Certified Arborist
 - ISA Certified Arborist Utility Specialist
 - ISA Certified Tree Climber
 - ISA Certified Tree Worker Aerial Lift Specialists
 - Any other relevant certifications
- Methodology- Provide a basic plan of how this work will be implemented with regard to public safety, worker safety and quality of work. All work is expected to follow:
 - ANSI A300: Tree Care Standards
 - ANSI Z-133-2017 Safety Requirements for Arboricultural Operations
- Project Timelines- Provide a detailed description of the project schedule.
- References- A minimum of three (3) references, Ohio references preferred, that received similar services from the Bidder's firm/team. Include names, addresses and telephone number for each reference. The City reserves the right to contact any of the references provided. Information shall include client name, project description, project start and end dates, key staff who participated in the project, client project manager name and contact information.
- Cost Proposal- Complete the Unit Cost Contract from in the Scope of Work section of this document and include any other relevant details of the cost proposal.
- Bid Bond- Each bidder is required to furnish with its proposal a Bid Guarantee and Contract Bond in accordance with Sections 153.54 and 153.571 of the Ohio Revised Code. A bond for the full amount of the bid or a certified check, cashier's check, or letter of credit in the amount of 10% of the bid. Bid security furnished in Bond form, shall be issued by a Surety Company or Corporation licensed in the State of Ohio to provide said surety. The sum equal to ten percent (10%) of amount bid, payable to the City of Euclid as a guarantee that if the bid is accepted, a contract will be entered into and its performance properly secured. The Bid Bond will be returned when the Contract has been executed by the Successful Bidder, or when any Bid is, or all Bids are rejected.



- Performance Bond- After the award of the project, the successful bidder shall furnish a Performance Bond to the City, in the amount of One Hundred Percent (100%) of the contract price, as a guarantee of good faith of behalf of the contractor that the terms of these specifications shall be complied with in every particular.

Proposals must be submitted in a sealed envelope, clearly marked “**2025 Citywide Street Tree Removal Program**” on the outermost envelope/package to the City of Euclid Municipal Building, attention Department of Planning and Development, by 3:30p on Monday, September 8, 2025. The City of Euclid Municipal Building is located at 585 E. 222nd Street, Euclid, Ohio 44123. Sealed bids will be opened and read publicly at the Board of Control Meeting at 4:00 p.m. on September 8, 2025. The Board of Control meets in Council Chambers at the City of Euclid Municipal Building

Evaluation Criteria

The City may use some or all of the following criteria in its evaluation and comparison of proposals submitted. The criteria listed are not necessarily an all-inclusive list. The order in which they appear are not intended to indicate their relative importance.

- Compliance with RFP Requirements
- Understanding of the Program
- Recent experience in conducting similar scope, complexity, and magnitude for other agencies, as evidenced by qualifications and references responses
- Timeline for project completion
- Education background, working experience and qualifications
- Price
- References

City staff may also contact and evaluate the Bidder’s and subcontractors’ references; contact the Bidder to clarify any response; contact any current users of a Bidder’s services; solicit information from any available source concerning any aspect of a Proposal; and seek and review any other information deemed pertinent to the evaluation process. The City shall not be obligated to accept the lowest Proposal, but shall make an award which the City deems to be in the best interests of the City, in its sole discretion.

After written proposals have been reviewed, interviews with prospective firms may or may not be required. If scheduled, the oral interview will be a question/answer format for the purpose of clarifying the intent of any portion of the Proposal. The individual directly responsible for carrying out the contract for the Bidder, if awarded, should be present at the oral interview. The proposal evaluations and interviews are scheduled to be completed; a recommendation made to the Board of Control and negotiated a contract within 30 calendar days of closing date.



Qualifications

Bidders should provide the following items as part of their proposal for consideration:

- Name of company assigned contact and/or project manager, including applicable certifications listed in the **Proposal Formal Guidelines** section of this document.
- Name of on-site manager if different from assigned contact and/or project manager, including applicable certifications listed in the **Proposal Formal Guidelines** section of this document.
- Documentation of the willingness to acquire applicable licensure, bonding and insurance to do business within the City of Euclid.

Department and City Bid Procedures and Review Timeline:

- All sealed bids are due no later than 3:30 PM on Monday, September 8, 2025. Proposal must be sealed in an envelope and clearly labeled with the bidding firm's name and "2025 Citywide Street Tree Program Bid" on the front of the envelope.
- Planning and Development Department staff will unseal submitted bids at the City of Euclid's Board of Control meeting at 4:00 PM on the same day.
- Urban Forestry Division staff will carefully review and vet all submitted proposals to ensure consistency with Federal, State, and Local guidelines and requirements.
- Selection of winning proposal will be made within 30 calendar days of closing date.
- Winning proposal will be notified upon approval by the City of Euclid's Board of Control.
- Project to begin per negotiation on mutually agreed upon date with the Urban Forestry Division.
- Project to be completed per negotiation on mutually agreed upon date.

City Contact:

Jody Lathwell, Urban Forester
Urban Forestry Division
Department of Planning and Development
585 E. 222 Street
Euclid, OH 44123
Phone: (216) 289-8141
Email: jlathwell@cityofeuclid.com



Section 2: Scope of Work

Street Tree Removals

The 2025 Citywide Street Tree Removal Program entails the removal of approximately 170 dead, dying or diseased mature street trees throughout the City, all 24” and greater DBH.

The scope of work for this contract will be for tree removal, stump grinding and restoration of the tree lawn (seed, soil & straw).

Specifications and requirements

These specifications describe the work to be performed to provide all labor, supervision, equipment, services, and expertise by one contractor required to accomplish forestry work in the City Euclid. This work is potentially hazardous, requires specific expertise and, therefore, is to be performed by a contractor who derives its major income from arboricultural work and whose employees are highly trained and skilled in all phases of tree service, including work in close proximity to utility lines. The City of Euclid will require a substantive list of work/contract references.

General Requirements

Definitions

- **Reference:** Reference to any other specifications or standards means the latest revision in effect on date of invitation to bid. This set of specifications governs when disagreement with a reference specification occurs.
- **Specified:** Means specified in a reference to bid.
- **ANSI A300:** Tree Care Standards
- **ANSI Z-133-2017:** Safety Requirements for Arboricultural Operations
- **City Administrator:** The City’s representative that will administer the technical aspects of this tree removal contract.
- **Contractor:** A company that obtains the majority of its annual revenue from pruning, removal, or maintaining trees/or shrubbery. Contractor must possess an ISA Certified Arborist License.

Locations

Removals will be limited to designated street trees located on residential tree lawns within the corporate limits of the City of Euclid. This work will require work around powerlines and other potentially hazardous situations. **A Map is on page 19. A List of Trees with addresses is on pages 20-29.**



Supervision

The contractor will consult with the City Administrator concerning details and scheduling of all work and will have a supervisor in charge at the work site to whom the City Administrator may issue directives, and who shall accept and act upon such directives. The supervisor in charge of the work crew will be able to read, write and speak English competently. A daily required form will be provided for the Contractor to present each morning at the start of work that details every location, every action and every crew member on site. This form shall be submitted at day's end along with photo documentation of completed day's work.

Daily, and before work commences, a Tree Project form will need to be submitted that will detail each exact location, all work to be performed and the names of all crew members. An electronic version of the Tree Project form will be provided by the City Administrator upon awarding of the contract for this purpose.

Inspections

The City Administrator is to be notified upon the completion of each day's work and verified what work was completed from the Tree Project form. The City Administrator will inspect work at its discretion. The City Administrator will perform a final contract inspection. Contractor will request the final inspection, in writing, at least five (5) days prior to contract ending date. **There shall be shall be check-ins at least once every four (4) weeks, or sooner, as determined by the City Administrator and the Contractor.**

Public Relations

Residents will be given prior notification of the removals by the City. However, if approached, the contractor will speak with the residents or passers-by that have questions about the work project. Anyone asking a question or voicing a complaint that the contractor cannot answer is to be referred to the City of Euclid, Urban Forestry Division.

Traffic Control

Traffic control is the total responsibility of the contractor and is to be coordinated with the City of Euclid Police Department by calling (216)731-1234. Contractor will be responsible for maintaining safe traffic control and public safety at all times during the construction process. Temporary barricades or enclosures, such as fencing, may be used to limit access to the site. Warning signs/lights and or watchmen shall be provided by the Contractor if needed to prevent injury to persons or damage to property. Coordination with the Euclid Police and Public Service Departments may be required for temporary road closures and maintenance of traffic.

Refer to the Ohio Manual of Uniform Traffic Control Devices, which by this reference is made part of this contract.

Utility Agencies

Should work occur near/around overhead or underground utility installations, the contractor is solely responsible for notifying any relevant agency, if assistance from the utility should arise.



Safety

The work performed will conform to the most current revision of the American National Standards Institute (ANSI) Standard Z-133-2017 (Safety Requirements for Arboricultural Operations) in addition to any OSHA, state, and local regulations. For reference, a copy of ANSI Z-133-2017 is on file in the City of Euclid, Urban Forestry Division, and by this reference is made part of this contract.

- a. If electrical hazards exist on a work site, tree workers must meet the requirements of OSHA's CFR 1910.269. Electrical hazards exist when a worker, tool, or any conductive object is closer than 10 feet to an energized overhead conductor of 50kV or less. Consult ANSI Z133-2017 table 1 and 2 for a complete list of approach distances and nominal voltages.
- b. Within 10 days of the acceptance of the bid award, the contractor shall certify in writing to the City of Euclid that his/her employees assigned to work on this job are either "Qualified Line Clearance Tree Trimmers" or "Qualified Line Clearance Tree Trimmer Trainees" as defined in the ANSI Z-133-2017 Standard.

Hours of Work

The Contractor will perform the majority of work Monday through Friday 8:00 a.m. to 5:00. However, the Contractor may request different work hours, subject to approval by the City of Euclid.

Pre-removal and Work Documentation

Contractor shall provide all labor, materials, equipment, and services and perform all operations necessary to furnish to the Urban Forester a complete color audio-video flash drive recording in the vicinity of the tree before removal of the tree. This recording shall include, but not be limited to, all audio-video flash drive, storage cases, video logs, and indexes. The purpose of this coverage shall be to accurately document the pre-removal/stump grinding conditions and vicinity, including but not limited to surrounding public right-of-way, roadway and curb, sidewalk, driveway and apron. The video flash drive documentation shall be done by a responsible commercial firm or person known to be skilled and regularly engaged in the business of pre-removal/stump grinding color audio-video flash drive documentation. The firm or person shall furnish such information as the City Administrator deem necessary to determine the ability of that firm to perform the work in accordance with the contract specifications.

The color audio-video recording delivered to the City Administrator shall be on a high-quality format and submitted two (2) weeks prior to the beginning of tree removal and/or stump grinding.

Removal

Only trees marked and listed as such by the City of Euclid are to be removed. No tree or trunk shall be felled onto pavement. The work sites are to be left equal to, or cleaner than, pre-work conditions. Tree parts dropped or lowered from trees are to be **kept off private property** unless written permission has been obtained from the property owner.



Wood Products (including stump grindings)

All wood products and debris, including debris from stump grinding piles, are the property of the contractor and shall be removed by the contractor, hauled out of the City and disposed of in a manner that will prevent the spread of disease. The stumps and surface roots of all trees removed shall be ground out to a minimum depth of 24 inches. Locations where stumps are ground will be replanted. Re-grinding of stumps may be needed if depth is not sufficient for tree planting. Tree roots near sidewalks/curbs must be removed either manually (Axe) or mechanically (chain saw/stump grinder). Post removal site must be level to existing tree lawn. Upon completion of removal and stump grindings, restoration (seed, soil & straw) will take place.

Daily cleanup

Contractor is responsible for removal of dirt and debris from City streets and sidewalks at the end of each day. Contractor shall secure all tools, equipment, surplus materials and rubbish and leave the site of the work in a safe and proper condition.

Damages

Damages done by the contractor to any person or property—public or private—are the sole responsibilities of the contractor, and are to be repaired, or compensated for, by the contractor to the satisfaction of both the injured party and the City of Euclid, at no cost to the City.

Coordination of Work

Work is to be completed within the agreed upon timeframe. If separate crews perform the removal operation of this contract, they alone are responsible for coordination of work schedules. Separate crews may work on separate streets, if the streets are close to each other. Each crew must complete the work on a particular street before moving to another street, unless the City gives permission to do otherwise. It is the responsibility of the contractor to notify Police, Fire and the City Administrator prior to any road closings, and subsequent re-openings, to thru traffic.

Equipment

All bidders must have in their possession at time of bidding, trucks, devices, chippers, hand tools, aerial and other equipment and supplies which are necessary to perform work as outlined in these specifications. The City may inspect such equipment or agreements prior to awarding of a contract.

Unacceptable Materials

All materials not conforming to the requirement of the specifications at the time they are used shall be considered unacceptable and shall be removed immediately unless otherwise instructed by the City's authorized representative. No materials, the effects of which have been corrected, shall be used until approval has been given.

ADDITIONAL CHARGES

All rates for portal-to-portal, delivery and energy charges and other such additional charges must be included in the total quote. Bids with separate charges will not be accepted.



BILLING

Payments

- Partial billing, but not more frequently than bi-weekly, is acceptable. Billing for work along any street may not be made until the contractor completes all work on that street, except on hourly work previously described.
- Contractor will not be paid for work unless tree removal, stump grinding to proper depth, restoration (seed, soil & straw) and complete clean-up of wood debris is done and an inspection completed by the City Administrator.
- Bills must list each and all addresses for all billed work.
- Email bills to: Jody Lathwell at urbanforestry@cityofeuclid.com



2025 CITYWIDE STREET TREE REMOVAL PROGRAM BID FORM: UNIT PRICE CONTRACT

The City reserves the right to reasonably increase or decrease the quantities or delete any items set forth herein.

ITEM	QUANTITY (Estimated)	UNIT	ITEM DESCRIPTION	UNIT PRICE	TOTAL AMOUNT
TREE REMOVAL					
1	0	EA	4" – 11" DBH TREE	\$	\$
2	0	EA	12" – 16" DBH TREE	\$	\$
3	2	EA	17" – 23" DBH TREE	\$	\$
4	94	EA	24" – 30" DBH TREE	\$	\$
5	48	EA	31" – 37" DBH TREE	\$	\$
6	22	EA	38" – 44" DBH TREE	\$	\$
7	7	EA	45" – 51" DBH TREE	\$	\$
8	0	EA	52" – 58" DBH TREE	\$	\$
SubTotal	172				\$
STUMP GRINDING WITH RESTORATION (Seed & Straw)-same sites as above					
9	0	EA	4" – 11" DBH TREE	\$	\$
10	0	EA	12" – 16" DBH TREE	\$	\$
11	2	EA	17" – 23" DBH TREE	\$	\$
12	94	EA	24" – 30" DBH TREE	\$	\$
13	48	EA	31" – 37" DBH TREE	\$	\$
14	22	EA	38" – 44" DBH TREE	\$	\$
15	7	EA	45" – 51" DBH TREE	\$	\$
16	0	EA	52" – 58" DBH TREE	\$	\$
17	0	EA	59" – 65" DBH TREE	\$	\$
18	0	EA	66" – 72" DBH TREE	\$	\$
SubTotal	172				\$
			Total	\$	

Note: DBH is the diameter of tree at 4.5' above ground

Note: Unit prices shall be indicated for **all** tree diameters, even those with an estimated quantity of "0".

(continued on the next page)



NUMBER OF CALENDAR DAYS FOR COMPLETION: _____

The total bid amount of the bid based on the approximate quantities given above and the price specified by the bidder amounts to the sum of (written out):

_____ DOLLARS \$ _____

Executed at _____ this _____ day of _____ 2025.

By: _____ Title: _____
(Company) (Owner, Partner, or Corporate Officer)

(Name—Please Print)

(Street Address)

(Phone)

(City, State, Zip)

(Federal ID Number)

(Signature in Ink)

(Fax Number)

(Email Address)

Bidder Qualifies as a:

(Please circle area that applies. If yes, supply certificate from State)

- | | | | |
|----|-------------------------------|-----|----|
| 1. | Minority Business Enterprises | Yes | No |
| 2. | Female Business Enterprise | Yes | No |
| 3. | Small Business Enterprise | Yes | No |

NOTE: The City reserves the right to reject any and all bids.

Section 3: Required Forms

Insurance Requirements

Contractor must supply an Owner's and Contractor's Protective Policy for this construction project as follows with the City of Euclid (Owner) named as an additional insured:

1.	Employer's Liability		\$1,000,000.00
2.	Products and Completed Operations		\$1,000,000.00
3.	Bodily Injury	Each Person	\$1,000,000.00
4.	Accidental Death	Each Occurrence	\$1,000,000.00
5.	Property Damage	Each Occurrence	\$1,000,000.00
6.	Accident	Each Occurrence	\$2,000,000.00
7.	Umbrella Liability		\$2,000,000.00

NON-COLLUSION AFFIDAVIT

State of Ohio)
) SS.
County of _____)

_____ being first duly sworn, deposes and says

that he is _____ of _____
(sole owner, a partner, president, secretary, etc.)

the party making the foregoing proposal or bid; that such bid is genuine and not collusive or sham; that said bidder is not financially interested in, or otherwise affiliated in a business way with any other bidder on the same contract; that said bidder has not colluded, conspired, connived, or agreed, directly or indirectly, with any bidder or person to put in a sham bid, or that such other person shall refrain from bidding, and has not in any manner, directly or indirectly, south by agreement or collusion, or communication or conference, with any person, to fix the bid price of affiant or any other bidder, or to fix any overhead profit or cost element of said bid price, or of that of any other bidder, or to secure any advantage against the City of Euclid or any person or persons interested in the proposed contract; and that all statements contained in said proposal or bid are true; and further, that such bidder has not, directly or indirectly, submitted this bid, or the contents thereof or divulged information or data relative thereto to any association or to any member or agent thereof.

Signed:

Subscribed and sworn to before me this _____ day of _____, 20____.

(SEAL)

Notary Public

**CITY OF EUCLID BIDDER'S AFFIDAVIT
CITY INCOME TAX STATUS**

Office of the Finance Director
City of Euclid
585 East 222nd Street
Euclid, Ohio 44123

To whom it may concern:

The undersigned certifies that the party to whom the contract award is being considered has previously performed services in the City of Euclid and has an active income tax account. The Federal Identification Number (FID) for the bidder is

_____.

-OR-

The undersigned certifies that the party to whom the contract award is being considered has not previously performed any services within the City of Euclid and does not have an active income tax account with the City of Euclid. The undersigned swears and affirms that if the contract award is received by the undersigned party, a Withholding and Business Registration form will be completed and filed with the Euclid Tax Department **prior to** commencing any work in the City of Euclid or receiving any payment from the contract. The undersigned also swears and affirms that the party to whom the contract award is given will correctly and completely comply with all income tax ordinances of the City of Euclid for the duration of services performed within the City.

It is understood that this statement is required to be signed by the party whose bid has been tentatively accepted, and must be affirmed under oath. This statement must be submitted to the Finance Director prior to any payment being made under the subject contract.

FURTHER AFFIANT SAYETH NAUGHT.

Name of Corporation

President

Secretary

**THIS AFFIDAVIT MUST BE REPRODUCED ON THE BIDDER'S LETTERHEAD, SIGNED BY
THE APPROPRIATE SIGNATORY, NOTARIZED, AND MUST INCLUDE THE BIDDER'S
FEDERAL TAX ID NUMBER.**

SWORN TO BEFORE ME and subscribed in my presence this _____ day
of _____, 20__

NOTARY PUBLIC

Addendum

Tree Removals 24" DBH and above
Count: 172

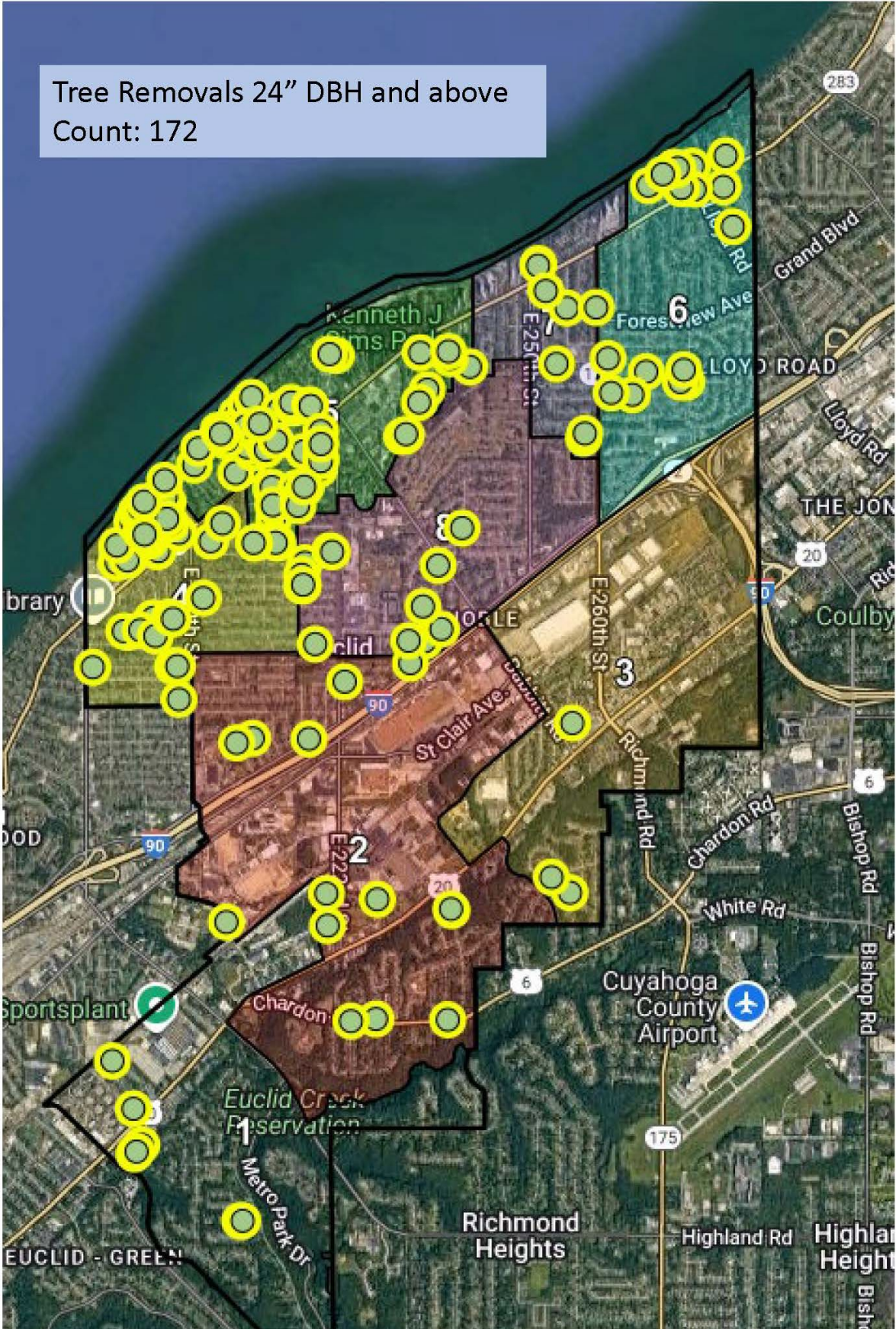

Address	Street	Side	On Street	Latitude	Longitude	Species	DBH	Condition	Overhead Utilities	Ward
23181	Arms Ave	Side	E 232nd St	41.591923	81.52018374	Maple, Silver (Acer saccharinum)	25	Poor	Present & Conflicting	2
760	Babbitt Rd	Side	E 236th St	41.598632	81.51762644	Maple, Red (Acer rubrum)	24	Poor	Not Present	8
21601	Ball Ave	Front	Ball Ave	41.597312	81.53001411	Maple, Silver (Acer saccharinum)	26	Poor	Present & Not Conflicting	8
21600	Ball Ave	Front	Ball Ave	41.597219	81.53000931	Maple, Silver (Acer saccharinum)	40	Poor	Present & Conflicting	8
21570	Ball Ave	Front	Ball Ave	41.597217	81.53015103	Maple, Silver (Acer saccharinum)	43	Poor	Present & Not Conflicting	8
20320	Blackfoot Ave	Front	Blackfoot Ave	41.553689	81.53580091	Linden, Littleleaf (Tilia cordata)	24	Poor	Present & Conflicting	1
20330	Blackfoot Ave	Front	Blackfoot Ave	41.553686	81.53552732	Linden, Littleleaf (Tilia cordata)	29	Poor	Present & Conflicting	1
264	Buckner	Front	Buckner Dr	41.61322	81.51926753	Maple, Silver (Acer saccharinum)	25	Poor	Present & Conflicting	5
22651	Chardon Rd	Side	E 227th St	41.567545	81.52330181	Maple, Silver (Acer saccharinum)	24	Poor	Present & Conflicting	2
23850	Chardon Rd	Front	Chardon Rd	41.56748	81.51674547	Maple, Silver (Acer saccharinum)	26	Dead	Not Present	2
1365	Chardon Rd	Front	Chardon Rd	41.574168	-81.5370303	Oak, Pin (Quercus palustris)	28	Poor	Not Present	2
22400	Chardon Rd	Side	E 224th St	41.56739	81.52563814	Maple, Sugar (Acer saccharum)	30	Poor	Not Present	2
25531	Chatworth Dr	Front	Chatworth Dr	41.576204	81.50553916	Maple, Silver (Acer saccharinum)	40	Poor	Present & Conflicting	3
20600	Cherokee Ave	Side	E 207th St	41.586467	81.53608636	Maple, Silver (Acer saccharinum)	32	Poor	Present & Conflicting	2
22720	Coulter Ave	Front	Coulter Ave	41.575727	81.52318791	Maple, Silver (Acer saccharinum)	27	Poor	Not Present	2
22070	Crystal Ave	Front	Crystal Ave	41.599555	81.52733906	Elm, Siberian (Ulmus pumila)	33	Poor	Not Present	8
22051	Crystal Ave	Front	Crystal Ave	41.599646	81.52755124	planetree, London (Platanus x acerifolia)	36	Poor	Not Present	8
569	E 185th St	Side	Renwood Ave	41.591664	81.54926104	Oak, Pin (Quercus palustris)	25	Poor	Present & Not Conflicting	4
141	E 191st St	Front	E 191st St	41.598834	81.54707592	Maple, Silver (Acer saccharinum)	25	Poor	Present & Conflicting	4

131	E 191st St	Front	E 191st St	41.598873	- 81.54711157	Maple, Silver (Acer saccharinum)	30	Poor	Not Present	4
141	E 192nd St	Front	E 192nd St	41.599284	- 81.54627945	Maple, Silver (Acer saccharinum)	32	Poor	Not Present	4
119	E 192nd St	Front	E 192nd St	41.599992	- 81.54705667	Maple, Silver (Acer saccharinum)	33	Poor	Present & Conflicting	4
129	E 192nd St	Front	E 192nd St	41.59966	- 81.54668517	Maple, Silver (Acer saccharinum)	33	Poor	Present & Conflicting	4
150	E 192nd St	Front	E 192nd St	41.598993	- 81.54610833	Maple, Silver (Acer saccharinum)	34	Poor	Not Present	4
1571	E 193rd St	Front	E 193rd St	41.561363	- 81.54557074	Maple, Silver (Acer saccharinum)	31	Poor	Not Present	1
131	E 196th St	Front	E 196th St	41.600685	- 81.54446488	Maple, Silver (Acer saccharinum)	25	Poor	Not Present	4
1446	E 196th St	Side	Roseland Ave	41.564668	- 81.54748768	Maple, Silver (Acer saccharinum)	25	Poor	Not Present	1
75	E 196th St	Front	E 196th St	41.601605	- 81.54550663	Maple, Silver (Acer saccharinum)	26	Poor	Not Present	4
125	E 196th St	Front	E 196th St	41.60075	-81.5445483	Maple, Sugar (Acer saccharum)	27	Poor	Present & Conflicting	4
114	E 196th St	Front	E 196th St	41.600889	- 81.54485776	Maple, Silver (Acer saccharinum)	28	Poor	Not Present	4
145	E 196th St	Front	E 196th St	41.600455	- 81.54421817	Maple, Silver (Acer saccharinum)	28	Poor	Not Present	4
155	E 196th St	Front	E 196th St	41.600301	- 81.54404561	Maple, Silver (Acer saccharinum)	34	Poor	Not Present	4
90	E 197th St	Front	E 197th St	41.60178	- 81.54442281	Maple, Silver (Acer saccharinum)	38	Poor	Not Present	4
134	E 199th St	Front	E 199th St	41.601836	-81.5424755	Maple, Silver (Acer saccharinum)	25	Poor	Not Present	4
154	E 199th St	Front	E 199th St	41.601508	- 81.54209189	Maple, Silver (Acer saccharinum)	29	Poor	Not Present	4
90	E 200th St	Front	E 200th St	41.602974	- 81.54237842	Maple, Silver (Acer saccharinum)	26	Poor	Not Present	4
50	E 201st St	Front	E 201st St	41.604475	- 81.54268098	Elm, American (Ulmus americana)	33	Poor	Not Present	4

261	E 204th St	Front	E 204th St	41.601508	- 81.53738704	Elm, Siberian (Ulmus pumila)	29	Poor	Present & Conflicting	4
164	E 208th St	Front	E 208th St	41.604973	- 81.53617931	Ash, White (Fraxinus americana)	25	Poor	Not Present	5
64	E 209th St	Front	E 209th St	41.607181	- 81.53711739	Maple, Silver (Acer saccharinum)	33	Poor	Not Present	5
164	E 209th St	Front	E 209th St	41.605452	- 81.53519361	Maple, Silver (Acer saccharinum)	34	Poor	Not Present	5
41	E 209th St	Front	E 209th St	41.607669	- 81.53752311	Oak, Pin (Quercus palustris)	39	Poor	Not Present	5
41	E 209th St	Front	E 209th St	41.607631	-81.5374682	Oak, Pin (Quercus palustris)	40	Fair	Not Present	5
65	E 209th St	Front	E 209th St	41.607208	- 81.53698476	Oak, Pin (Quercus palustris)	43	Poor	Not Present	5
95	E 211th St	Front	E 211th St	41.607249	- 81.53553007	Maple, Silver (Acer saccharinum)	25	Poor	Not Present	5
345	E 211th St	Front	E 211th St	41.601832	- 81.53266561	Maple, Red (Acer rubrum)	25	Poor	Not Present	5
270	E 211th St	Front	E 211th St	41.603904	- 81.53298423	Maple, Silver (Acer saccharinum)	27	Poor	Present & Conflicting	5
45	E 211th St	Front	E 211th St	41.608073	- 81.53645209	Maple, Silver (Acer saccharinum)	30	Poor	Not Present	5
101	E 211th St	Front	E 211th St	41.607121	- 81.53539245	Maple, Silver (Acer saccharinum)	31	Poor	Not Present	5
110	E 211th St	Front	E 211th St	41.606966	- 81.53537249	Maple, Silver (Acer saccharinum)	31	Poor	Not Present	5
120	E 211th St	Front	E 211th St	41.606754	- 81.53514075	Planetree, London (Platanus hybrida)	33	Poor	Not Present	5
265	E 211th St	Front	E 211th St	41.604002	- 81.53287586	Maple, Silver (Acer saccharinum)	33	Poor	Not Present	5
311	E 211th St	Front	E 211th St	41.602781	-81.5327603	Maple, Silver (Acer saccharinum)	34	Poor	Not Present	5
144	E 211th St	Front	E 211th St	41.60635	- 81.53468655	Planetree, London (Platanus hybrida)	47	Poor	Not Present	5
164	E 212th St	Front	E 212th St	41.606564	- 81.53342881	Planetree, London (Platanus hybrida)	32	Poor	Not Present	5

70	E 212th St	Front	E 212th St	41.608163	- 81.53520142	Planetree, London (Platanus hybrida)	33	Poor	Not Present	5
145	E 212th St	Front	E 212th St	41.606958	- 81.53371046	Planetree, London (Platanus hybrida)	40	Poor	Present & Conflicting	5
90	E 213th St	Front	E 213th St	41.608357	- 81.53396858	Planetree, London (Platanus hybrida)	32	Poor	Not Present	5
165	E 213th St	Front	E 213th St	41.607151	- 81.53247548	Planetree, London (Platanus hybrida)	34	Poor	Not Present	5
312	E 215th St	Side	Kenison Ave	41.603927	- 81.53068275	Maple, Silver (Acer saccharinum)	29	Poor	Not Present	5
335	E 215th St	Front	E 215th St	41.603217	- 81.53048003	Maple, Silver (Acer saccharinum)	32	Fair	Not Present	5
355	E 215th St	Front	E 215th St	41.602735	- 81.53047574	Maple, Silver (Acer saccharinum)	34	Poor	Present & Not Conflicting	5
100	E 216th St	Front	E 216th St	41.609297	- 81.53219858	Maple, Silver (Acer saccharinum)	25	Poor	Not Present	5
317	E 216th St	Front	E 216th St	41.604048	- 81.52988766	Maple, Freeman (Acer x freemanii)	26	Poor	Not Present	5
317	E 216th St	Side	Kenison Ave	41.604011	- 81.52973417	Maple, Red (Acer rubrum)	27	Poor	Present & Conflicting	5
100	E 216th St	Front	E 216th St	41.609261	- 81.53215081	Maple, Silver (Acer saccharinum)	28	Poor	Not Present	5
234	E 216th St	Front	E 216th St	41.606437	- 81.52996948	Maple, Red (Acer rubrum)	36	Poor	Present & Conflicting	5
110	E 217th St	Front	E 217th St	41.609575	- 81.53098285	Maple, Silver (Acer saccharinum)	26	Poor	Not Present	5
105	E 217th St	Front	E 217th St	41.609802	- 81.53108268	Maple, Silver (Acer saccharinum)	28	Poor	Not Present	5
124	E 217th St	Front	E 217th St	41.609422	- 81.53081671	Maple, Silver (Acer saccharinum)	29	Poor	Not Present	5
301	E 218th St	Front	E 218th St	41.606014	- 81.52837859	Maple, Red (Acer rubrum)	24	Poor	Not Present	5
944	E 218th St	Side	N Lakeland Blvd	41.586746	- 81.52945222	Maple, Silver (Acer saccharinum)	24	Poor	Not Present	2
330	E 218th St	Front	E 218th St	41.60523	- 81.52849075	Maple, Silver (Acer saccharinum)	30	Poor	Not Present	5

311	E 218th St	Front	E 218th St	41.605786	- 81.52837525	Maple, Silver (Acer saccharinum)	37	Poor	Present & Conflicting	5
231	E 218th St	Front	E 218th St	41.607841	- 81.52837363	Maple, Silver (Acer saccharinum)	38	Poor	Not Present	5
265	E 218th St	Front	E 218th St	41.606972	- 81.52837577	Oak, Pin (Quercus palustris)	48	Poor	Present & Conflicting	5
151	E 219th St	Front	E 219th St	41.609572	- 81.52929953	Maple, Silver (Acer saccharinum)	26	Poor	Present & Conflicting	5
145	E 219th St	Front	E 219th St	41.609648	- 81.52937678	Maple, Silver (Acer saccharinum)	27	Poor	Present & Conflicting	5
146	E 219th St	Front	E 219th St	41.609594	- 81.52949688	Maple, Silver (Acer saccharinum)	29	Poor	Not Present	5
1501	E 221st St	Front	E 221st St	41.573928	- 81.52774396	Maple, Silver (Acer saccharinum)	24	Poor	Not Present	2
1391	E 221st St	Front	E 221st St	41.576141	- 81.52785456	Maple, Silver (Acer saccharinum)	30	Poor	Not Present	2
886	E 223rd St	Side	Beckford Ave	41.590662	- 81.52620064	Maple, Red (Acer rubrum)	32	Poor	Not Present	2
61	E 224th St	Front	E 224th St	41.613052	- 81.52696205	Maple, Norway (Acer platanoides)	31	Poor	Present & Conflicting	5
894	E 232nd St	Front	E 232nd St	41.593459	- 81.52034117	Maple, Silver (Acer saccharinum)	32	Poor	Present & Conflicting	8
930	E 236th St	Front	E 236th St	41.593431	- 81.51887878	Maple, Silver (Acer saccharinum)	31	Poor	Not Present	8
836	E 236th St	Front	E 236th St	41.595814	- 81.51901076	Maple, Silver (Acer saccharinum)	41	Poor	Not Present	8
927	E 237th St	Side	Tracy Ave	41.594269	- 81.51731497	Maple, Silver (Acer saccharinum)	28	Poor	Present & Conflicting	8
275	E 238th St	Front	E 238th St	41.612825	- 81.51652961	Ash, White (Fraxinus americana)	28	Poor	Not Present	5
260	E 238th St	Front	E 238th St	41.613303	- 81.51666163	Planetree, London (Platanus hybrida)	40	Poor	Not Present	5
704	E 240th St	Side	Colbourne Rd	41.601198	- 81.51541322	Oak, Pin (Quercus palustris)	32	Poor	Not Present	8
321	E 241st St	Front	E 241st St	41.612255	- 81.51472824	Oak, Swamp White (Quercus bicolor)	45	Poor	Not Present	7

121	E 252nd St	Front	E 252nd St	41.619323	-81.50843405	Maple, Silver (Acer saccharinum)	24	Poor	Not Present	7
350	E 255th St	Front	E 255th St	41.616282	-81.5058366	Maple, Freeman (Acer x freemanii)	26	Poor	Present & Conflicting	7
1545	E 256th St	Front	E 256th St	41.58784	-81.50532011	Pear, Callery (Pyrus calleryana)	24	Poor	Present & Conflicting	3
720	E 258th St	Front	E 258th St	41.607367	-81.50428485	Maple, Silver (Acer saccharinum)	28	Poor	Present & Conflicting	7
711	E 258th St	Front	E 258th St	41.607674	-81.50416681	Maple, Silver (Acer saccharinum)	32	Poor	Not Present	7
370	E 260th St	Front	E 260th St	41.616336	-81.5031364	Oak, Pin (Quercus palustris)	40	Poor	Present & Conflicting	7
612	E 261st St	Front	E 261st St	41.610474	-81.50175173	Linden, Littleleaf (Tilia cordata)	24	Poor	Not Present	6
106	E 267th St	Front	E 267th St	41.624694	-81.49837226	Maple, Norway 'Crimson King' (Acer platanoides 'Crimson King')	24	Poor	Not Present	6
81	E 270th St	Front	E 270th St	41.625455	-81.49703722	Oak, Northern Red (Quercus rubra)	38	Poor	Not Present	6
101	E 272nd St	Front	E 272nd St	41.625903	-81.49567601	Oak, Pin (Quercus palustris)	50	Poor	Not Present	6
282	E 276th St	Front	E 276th St	41.624597	-81.49149995	Ash, Green (Fraxinus pennsylvanica)	28	Poor	Not Present	6
20461	Edgecliff Dr	Front	Edgecliff Dr	41.605506	-81.53995588	Maple, Silver (Acer saccharinum)	24	Poor	Not Present	5
19930	Edgecliff Dr	Front	Edgecliff Dr	41.603191	-81.54359498	Maple, Silver (Acer saccharinum)	25	Poor	Present & Conflicting	4
21190	Edgecliff Dr	Side	E 212th St	41.608985	-81.53610555	Maple, Silver (Acer saccharinum)	25	Poor	Not Present	5
19700	Edgecliff Dr	Front	Edgecliff Dr	41.602569	-81.54499324	Maple, Silver (Acer saccharinum)	27	Poor	Not Present	4
20910	Edgecliff Dr	Side	E 209th St	41.607923	-81.53778622	Maple, Silver (Acer saccharinum)	27	Poor	Not Present	5
19600	Edgecliff Dr	Side	E 196th St	41.601629	-81.54568275	Maple, Silver (Acer saccharinum)	28	Poor	Present & Conflicting	4
19850	Edgecliff Dr	Front	Edgecliff Dr	41.603002	-81.54456256	Maple, Freeman (Acer x freemanii)	28	Poor	Not Present	4

19930	Edgecliff Dr	Side	E 199th St	41.602862	- 81.54345237	Maple, Silver (Acer saccharinum)	29	Poor	Not Present	4
21380	Edgecliff Dr	Front	Edgecliff Dr	41.610166	- 81.53471584	Maple, Silver (Acer saccharinum)	33	Poor	Present & Not Conflicting	5
19670	Edgecliff Dr	Front	Edgecliff Dr	41.602309	- 81.54530484	Maple, Silver (Acer saccharinum)	34	Poor	Present & Not Conflicting	4
20050	Edgecliff Dr	Side	E 200th St	41.603311	- 81.54259875	Maple, Silver (Acer saccharinum)	35	Poor	Not Present	4
21320	Edgecliff Dr	Side	E 213th St	41.609675	- 81.53527772	Maple, Silver (Acer saccharinum)	39	Poor	Present & Conflicting	5
20680	Edgecliff Dr	Side	E 207th St	41.606676	- 81.53959983	Maple, Silver (Acer saccharinum)	41	Poor	Present & Conflicting	5
27180	Edgecliff Dr	Side	E 272nd St	41.625791	- 81.49582078	Oak, Pin (Quercus palustris)	42	Poor	Present & Conflicting	6
27180	Edgecliff Dr	Front	Edgecliff Dr	41.625943	- 81.49604814	Oak, Northern Pin (Quercus ellipsoidalis)	45	Poor	Present & Not Conflicting	6
27170	Farringdon Ave	Front	Farringdon Ave	41.6112	- 81.49482524	Maple, Red (Acer rubrum)	24	Poor	Not Present	6
27100	Farringdon Ave	Front	Farringdon Ave	41.611197	- 81.49541617	Maple, Red (Acer rubrum)	27	Poor	Not Present	6
23441	Farringdon Ave	Front	Farringdon Ave	41.610689	- 81.51861903	Maple, Freeman (Acer x freemanii)	28	Poor	Not Present	5
21570	Fuller Ave	Front	Fuller Ave	41.597987	- 81.53013862	Maple, Silver (Acer saccharinum)	35	Poor	Not Present	8
23203	Gay St	Front	Gay St	41.607622	- 81.52057286	Ash, White (Fraxinus americana)	24	Poor	Not Present	5
23201	Gay St	Front	Gay St	41.607496	- 81.52065019	Maple, Silver (Acer saccharinum)	33	Poor	Not Present	5
23201	Gay St	Side	E 232nd St	41.607469	- 81.52094773	Maple, Silver (Acer saccharinum)	34	Poor	Not Present	5
25270	Glenbrook Blvd	Front	Glenbrook Blvd	41.577244	- 81.50723179	Maple, Silver (Acer saccharinum)	24	Dead	Not Present	3
24042	Glenbrook Blvd	Side	E 240th St	41.572167	- 81.51379627	Maple, Norway (Acer platanoides)	18	Dead	Not Present	2
23825	Greenwood Rd	Rear	Sherwood Blvd	41.575064	-81.5164396	Oak, Northern Red (Quercus rubra)	33	Poor	Present & Not Conflicting	2
23825	Greenwood Rd	Rear	Sherwood Blvd	41.57496	- 81.51636584	Oak, Northern Red (Quercus rubra)	45	Poor	Present & Not Conflicting	2

329	Halle Dr	Front	Halle Dr	41.617449	- 81.50776579	Oak, Shumard (Quercus shumardii)	30	Dead	Not Present	7
25201	Lakeshore Blvd	Side	E 252nd St	41.619196	- 81.50846828	Poplar, Balsam (Populus balsamifera)	24	Poor	Present & Conflicting	7
19571	Lakeshore Blvd	Side	E 196th St	41.599604	- 81.54342527	Maple, Silver (Acer saccharinum)	25	Poor	Present & Conflicting	4
19621	Lakeshore Blvd	Side	E 196th St	41.599609	- 81.54327625	Maple, Silver (Acer saccharinum)	27	Poor	Present & Conflicting	4
19891	Lakeshore Blvd	Side	E 199th St	41.600867	- 81.54138598	Maple, Silver (Acer saccharinum)	32	Poor	Not Present	4
27171	Lakeshore Blvd	Side	E 272nd St	41.624504	- 81.49540294	Oak, Pin (Quercus palustris)	40	Poor	Not Present	6
27201	Lakeshore Blvd	Side	E 272nd St	41.624525	- 81.49533449	Oak, Pin (Quercus palustris)	42	Poor	Not Present	6
140	Lloyd Rd	Front	Lloyd Rd	41.626021	- 81.49431642	Maple, Silver (Acer saccharinum)	35	Poor	Not Present	6
19750	Locherie Ave	Front	Locherie Ave	41.594974	- 81.54192414	Linden, Littleleaf (Tilia cordata)	25	Poor	Not Present	4
19471	Locherie Ave	Front	Locherie Ave	41.595048	- 81.54369319	Maple, Silver (Acer saccharinum)	29	Poor	Not Present	4
19450	Locherie Ave	Front	Locherie Ave	41.594964	- 81.54388286	Maple, Silver (Acer saccharinum)	35	Poor	Not Present	4
19701	Locherie Ave	Front	Locherie Ave	41.595097	- 81.54225556	Ash, White (Fraxinus americana)	45	Poor	Present & Not Conflicting	4
19120	Meredith Ave	Front	Meredith Ave	41.594033	- 81.54607117	Maple, Norway (Acer platanoides)	28	Poor	Not Present	4
19301	Meredith Ave	Side	E 193rd St	41.594191	- 81.54492033	Maple, Silver (Acer saccharinum)	28	Poor	Not Present	4
19500	Meredith Ave	Rear	Meredith Ave	41.593805	- 81.54353582	Ash, White (Fraxinus americana)	28	Poor	Not Present	4
19051	Meredith Ave	Front	Meredith Ave	41.594115	- 81.54641485	Maple, Silver (Acer saccharinum)	29	Poor	Not Present	4
18800	Newton Ave	Front	Newton Ave	41.595801	- 81.54790202	Maple, Freeman (Acer x freemanii)	17	Dead	Not Present	4
21850	Nicholas Ave	Front	Nicholas Ave	41.593245	- 81.52887675	Maple, Silver (Acer saccharinum)	31	Poor	Not Present	8

27900	Parkview Dr	Front	Parkview Dr	41.626739	- 81.49125161	Maple, Silver (Acer saccharinum)	38	Poor	Not Present	6
27694	Parkwood Dr	Front	Parkwood Dr	41.621878	- 81.49059816	Linden, Littleleaf (Tilia cordata)	27	Poor	Present & Conflicting	6
21651	Priday Ave	Front	Priday Ave	41.598822	- 81.52983133	Maple, Red (Acer rubrum)	35	Poor	Not Present	8
20931	Recher Ave	Front	Recher Ave	41.586796	- 81.53460775	Maple, Silver (Acer saccharinum)	34	Poor	Present & Conflicting	2
19801	Renwood Ave	Front	Renwood Ave	41.591714	- 81.54152245	Linden, Littleleaf (Tilia cordata)	25	Poor	Not Present	4
19771	Renwood Ave	Front	Renwood Ave	41.591717	- 81.54166862	Linden, Littleleaf (Tilia cordata)	26	Poor	Not Present	4
19725	Renwood Ave	Front	Renwood Ave	41.591714	- 81.54196382	Maple, Silver (Acer saccharinum)	28	Poor	Not Present	4
23313	Roger Dr	Front	Roger Dr	41.609833	- 81.51934457	Maple, Freeman (Acer x freemanii)	25	Poor	Not Present	5
20900	S Lakeshore Blvd	Front	S Lakeshore Blvd	41.600179	- 81.53445049	Maple, Silver (Acer saccharinum)	25	Poor	Not Present	4
20301	S Lakeshore Blvd	Front	S Lakeshore Blvd	41.600279	-81.538465	Maple, Freeman (Acer x freemanii)	30	Poor	Present & Conflicting	4
20890	S Lakeshore Blvd	Front	S Lakeshore Blvd	41.60018	- 81.53453799	Maple, Silver (Acer saccharinum)	31	Poor	Not Present	4
21091	S Lakeshore Blvd	Side	E 211th St	41.60048	- 81.53266764	Maple, Silver (Acer saccharinum)	32	Poor	Not Present	5
21200	S Lakeshore Blvd	Front	S Lakeshore Blvd	41.600194	- 81.53228113	Maple, Silver (Acer saccharinum)	35	Poor	Not Present	4
21150	S Lakeshore Blvd	Front	S Lakeshore Blvd	41.600191	- 81.53251792	Maple, Silver (Acer saccharinum)	38	Poor	Not Present	4
20961	S Lakeshore Blvd	Front	S Lakeshore Blvd	41.600302	- 81.53403562	Maple, Silver (Acer saccharinum)	39	Poor	Not Present	5
19070	Shawnee Rd	Front	Shawnee Rd	41.558446	- 81.54528203	Locust, Black (Robinia pseudoacacia)	25	Poor	Not Present	1
19050	Shawnee Rd	Front	Shawnee Rd	41.558262	- 81.54547741	Maple, Silver (Acer saccharinum)	25	Poor	Present & Conflicting	1
19190	Shawnee Rd	Front	Shawnee Rd	41.558888	- 81.54478576	Honeylocust, Thornless (Gleditsia triacanthos inermis)	25	Poor	Not Present	1

26451	Shirley Ave	Front	Shirley Ave	41.610342	- 81.49981302	Maple, Silver (Acer saccharinum)	28	Poor	Not Present	6
26151	Shoreview Ave	Front	Shoreview Ave	41.612828	- 81.50203792	Maple, Red (Acer rubrum)	24	Poor	Not Present	6
25310	Shoreview Ave	Side	E 253rd St	41.612471	- 81.50678716	Maple, Red (Acer rubrum)	34	Poor	Not Present	7
19803	Tyronne Ave	Front	Tyronne Ave	41.589457	- 81.54137155	Maple, Silver (Acer saccharinum)	24	Poor	Not Present	4
203	Wells Ct	Rear	Lakeshore Blvd	41.624437	- 81.49411592	Pine, Austrian (Pinus nigra)	24	Poor	Present & Not Conflicting	6
20177	Westport Ave	Front	Westport Ave	41.596412	-81.5391724	Ash, White (Fraxinus americana)	25	Poor	Present & Conflicting	4
27151	Zeman Ave	Front	Zeman Ave	41.61206	- 81.49509748	Maple, Silver (Acer saccharinum)	26	Poor	Not Present	6
26571	Zeman Ave	Front	Zeman Ave	41.611913	- 81.49853899	Maple, Silver (Acer saccharinum)	30	Poor	Present & Not Conflicting	6