

CAMP STAFF CONTACTS

Position	Name	Number
Camp Co -Director	Frank Hester	706-339-0568
Camp Co-Director	Will Pack	864-415-2238
Locked out/Lost Keys	Intern on call	864-872-0979
First Responder	Evan Jarrett	340-380-5650
First Responder	Chrissy Welmaker	864-616-5680
Registration	Stacey Turner	864-616-8751
Prayer Coordinator	Andy Heen	803-917-8651
Comp./Field Coordinator	Eric Dimmick	407-780-2698
Hydration Coordinator	Holden Poole Noah Nyegaard	864-812-2215 803-412-2333
Lineman Coordinator	Ed Adkins Eddie Whitt	864-551-1207 864-680-1408
Announcements	John Harmon	803-609-6125
Program Coordinator	Bootsie Griggs	843-307-1106
Cafeteria Monitor/Pizza	Carroll Baker	803-206-2542

STICK TO THE TASK
#RGIR



Session 2

July 10-12, 2025

at



PRESBYTERIAN COLLEGE

GLORY
2 COR 3:18



Scan to download online
version of camp booklet.

CAMP SCHEDULE

Thursday, July 10

- 9:30-12:00 Registration in lobby of Spradley
- 11-12:30 Lunch in Dinning Hall
- 12:45 PM Head Coaches Meeting—Springs Student Center
- Line Coaches Meeting—Dinning Hall
- 1:30 PM Opening Meeting and Team Chapel in Belk Auditorium
- 3:45 PM Team Time (see room assignments on pg. 6)
- 5:00 PM Dinner - Group A
- 5:30 PM Dinner - Group B
- 6:00 PM Dinner - Group C - Come prepared to go to competition
- 7:15 PM Teams on Field and team warm ups
- 7:30 PM Competition Game 1
- 8:00 PM Competition Game 2
- 8:30 PM Competition Game 3
- 9:00 PM Competition Game 4
- 10:00 PM Pizza pick up at Camp Store outside Dining Hall
- 11:00PM In Rooms

Friday, July 11

- 6:30 AM Breakfast - Group B
- 7:00 AM Breakfast - Group C
- 7:30 AM Breakfast - Group A
- 8:30 AM Team Meeting—Templeton Gym (NO CLEATS)
- Coaches Devotion—Dinning Hall
- 9:00 AM Teams leave for Fields and team warm ups
- 9:20 AM Competition Game 5
- 9:55 AM Competition Game 6
- 10:30 AM Competition Game 7
- 11:05 AM Competition Game 8
- 12:00 PM Lunch - Group C
- 12:30 PM Lunch - Group A
- 1:00 PM Lunch - Group B
- 2:00 PM Team Chapel in Belk Auditorium
- 4:00 PM Team Time (room assignments same as day 1)

BOWYER BASH RELAY

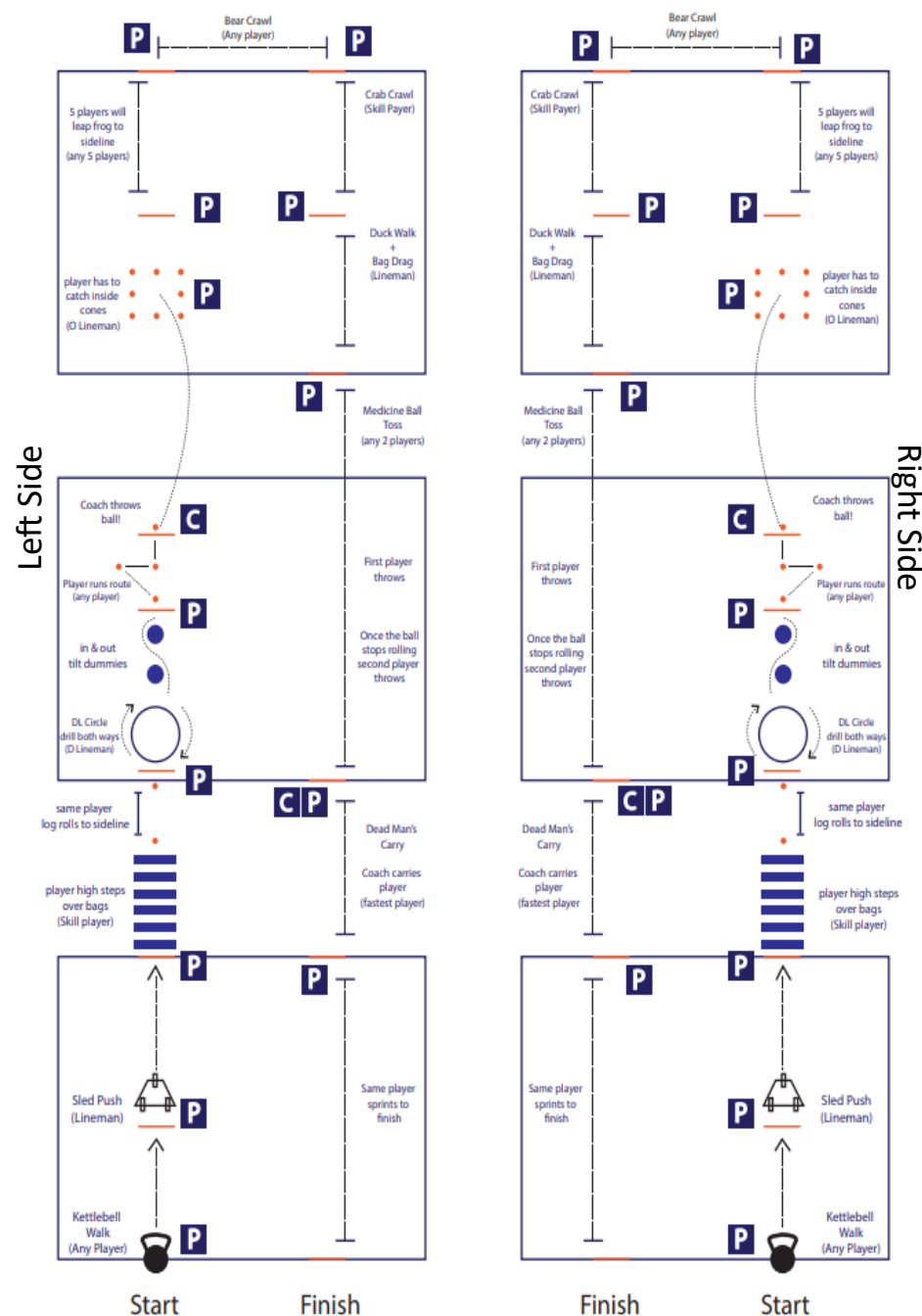

COMPETITION SCHEDULE

Game	Home	vs	Away	Location
9	Pickens	vs	Greenwood	Field 1
9	Ninety-Six	vs	Edisto	Field 2
9	OW	vs	Camden	Field 3
9	AC Flora	vs	York	Field 4
9	South Florence	vs	Woodruff	Field 5
9	Wagener-Salley	vs	Walhalla	Field 6
Game	Home	vs	Away	Location
10	Edisto	vs	Pickens	Field 1
10	Greenwood	vs	Camden	Field 2
10	Ninety-Six	vs	York	Field 3
10	OW	vs	Woodruff	Field 4
10	AC Flora	vs	Walhalla	Field 5
10	South Florence	vs	Wagener-Salley	Field 6
Game	Home	vs	Away	Location
11	Pickens	vs	Camden	Field 1
11	Edisto	vs	York	Field 2
11	Greenwood	vs	Woodruff	Field 3
11	Ninety-Six	vs	Walhalla	Field 4
11	OW	vs	Wagener-Salley	Field 5
11	AC Flora	vs	South Florence	Field 6
Game	Home	vs	Away	Location
12	Pickens	vs	York	Field 1
12	Camden	vs	Woodruff	Field 2
12	Edisto	vs	Walhalla	Field 3
12	Greenwood	vs	Wagener-Salley	Field 4
12	Ninety-Six	vs	South Florence	Field 5
12	OW	vs	AC Flora	Field 6

GLORY
2 COR 3:18



Friday, July 11 (continued)

5:00 PM Dinner - Group C
 5:30 PM Dinner - Group A
 6:00 PM Dinner - Group B - Come prepared to go to competition
 7:15 PM Teams on Field begin warm up
 7:30 PM Competition Game 9
 8:00 PM Competition Game 10
 8:30 PM Competition Game 11
 9:00 PM Competition Game 12
 10:00 PM Pizza pick up at Camp Store outside Dining Hall
 11:00 PM In Rooms

Saturday, July 12

6:30 AM Breakfast - Group A
 7:00 AM Breakfast - Group B
 7:30 AM Breakfast - Group C
 8:30 AM Team Chapel in Belk Auditorium
 10:10 AM Boyer Bash Team Challenge
 11:30 AM Closing Prayer / Clean-up
 12:15 PM Checkout lobby of Spradley

Reminders:

- Be on time!
- Be respectful of others on the field, in the dorms and campus staff!
- No cleats in the buildings!
- Stay hydrated!

Checkout procedures:

- Brooms and trash bags will be on each hall and/or dorm lobby
- Sweep out rooms into hall and place trash bags in hall
- When everything is clean, come to lobby of Spadley and a Camp Staff person will go with you to do a walk through and inspection.
- After room inspection and approval bring all room keys back to Stacey Turner in Spradley

FCA RESOURCES



[Bible.com](https://www.bible.com)



THE FOUR

TheFour.FCA.org



TheCore.FCA.org



FCA.org/E3



360Coach.FCA.org



FCA.org



CarolinascFCA.org



Facebook.com/TheFCATeam



Instagram.com/TheFCATeam



X.com/TheFCATeam



YouTube.com/@FCAVideos



FCA.org/Resources

COMPETITION SCHEDULE

Game	Home	vs	Away	Location
5	Pickens	vs	South Florence	Field 1
5	Wagener-Salley	vs	AC Flora	Field 2
5	Walhalla	vs	OW	Field 3
5	Woodruff	vs	Ninety-Six	Field 4
5	York	vs	Greenwood	Field 5
5	Camden	vs	Edisto	Field 6
Game	Home	vs	Away	Location
6	AC Flora	vs	Pickens	Field 1
6	South Florence	vs	OW	Field 2
6	Wagener-Salley	vs	Ninety-Six	Field 3
6	Walhalla	vs	Greenwood	Field 4
6	Woodruff	vs	Edisto	Field 5
6	York	vs	Camden	Field 6
Game	Home	vs	Away	Location
7	Pickens	vs	OW	Field 1
7	AC Flora	vs	Ninety-Six	Field 2
7	South Florence	vs	Greenwood	Field 3
7	Wagener-Salley	vs	Edisto	Field 4
7	Walhalla	vs	Camden	Field 5
7	Woodruff	vs	York	Field 6
Game	Home	vs	Away	Location
8	Ninety-Six	vs	Pickens	Field 1
8	OW	vs	Greenwood	Field 2
8	AC Flora	vs	Edisto	Field 3
8	South Florence	vs	Camden	Field 4
8	Wagener-Salley	vs	York	Field 5
8	Walhalla	vs	Woodruff	Field 6

GLORY
2 COR 3:18



COMPETITION SCHEDULE

Game	Home	vs	Away	Location
1	Pickens	vs	York	Field 1
1	Camden	vs	Woodruff	Field 2
1	Edisto	vs	Walhalla	Field 3
1	Greenwood	vs	Wagener-Salley	Field 4
1	Ninety-Six	vs	South Florence	Field 5
1	OW	vs	AC Flora	Field 6
Game	Home	vs	Away	Location
2	Woodruff	vs	Pickens	Field 1
2	York	vs	Walhalla	Field 2
2	Camden	vs	Wagener-Salley	Field 3
2	Edisto	vs	South Florence	Field 4
2	Greenwood	vs	AC Flora	Field 5
2	Ninety-Six	vs	OW	Field 6
Game	Home	vs	Away	Location
3	Pickens	vs	Walhalla	Field 1
3	Woodruff	vs	Wagener-Salley	Field 2
3	York	vs	South Florence	Field 3
3	Camden	vs	AC Flora	Field 4
3	Edisto	vs	OW	Field 5
3	Greenwood	vs	Ninety-Six	Field 6
Game	Home	vs	Away	Location
4	Wagener-Salley	vs	Pickens	Field 1
4	Walhalla	vs	South Florence	Field 2
4	Woodruff	vs	AC Flora	Field 3
4	York	vs	OW	Field 4
4	Camden	vs	Ninety-Six	Field 5
4	Edisto	vs	Greenwood	Field 6

GLORY
2 COR 3:18



MEAL GROUPS

Group A

York
AC Flora
Edisto
Pickens

Group B

South Florence
Wagener-Salley
OW
Greenwood

Group C

Camden
Ninety Six
Walhalla
Woodruff

SERVING TIMES

Breakfast

6:30 am
7:00 am
7:30 am

Lunch

12:00 pm
12:30 pm
1:00 pm

Dinner

5:00 pm
5:30 pm
6:00 pm

Reminders:

- Eat with your meal group
- Be on time and try to get in and out to make room for next group
- Don't be wasteful and always be respectful to dinning hall staff
- Check you area as you leave to make sure it is clean
- NO bookbags or backpacks allowed in dinning hall
- No outside cups or water bottles allowed
- No food is to be carried out of dinning hall
- Stay hydrated



CAMPUS LOCATIONS

Below you will find a list of some of the primary locations we will be using for camp. This along with the maps on the following pages should help you navigate the campus.

Name and Map #	Use	Location Description
Spradley Hall 33	Dorm and Registration	Ashland Dr & Fifth Ave
Belk Hall 32	Dorm	Across from GDH
Georgia Hall 15	Dorm	S. Adair St.
Clinton Hall 31	Dorm	Across from GDH
Practice Fields	Competition	Corner of Maple St. and Ashland Dr
Templeton Gym 39	Morning Player Meeting	Ashland Dr
GDH 28	Dining Hall, snack/pizza sales (night)	Mid-campus
Springs Student Center	Coaches meetings	Mid-campus
Belk Auditorium 8	Intro meeting & Evening Chapel	S. Broad St.

TEAM TIME ROOM ASSIGNMENTS

School	Location	Map #
OW	Jacobs 108	10
South Florence	Edmunds Hall	9
Edisto	Jacobs 111	10
Camden	Neville 102	9
Woodruff	Harrington 214	13
Wagener Salley	Springs Student Center	18
York	Belk Auditorium	8
Greenwood	Richardson 116	25
AC Flora	Jacobs 109	10
Ninety-Six	Jacobs 205	10
Walhalla	Neville 121	9
Pickens	Wyatt Chapel (Belk Porch)	8

LINEMEN SCHEDULE

Thursday, July 10 (evening)

7:00	Stretch and Team Time
7:30	Break/Special Speaker
7:45	Drill Stations and/or Team Time
8:45	Team Competitions

Friday, July 11 (Morning)

9:00	Stretch and Team Time
9:40	Break / Special Speaker
10:00	Drill Stations and/or Team Time
10:40	Break
10:45	Challenge Time

Friday, July 11 (evening)

7:00	Stretch and Team Time
7:30	Break and Special Speaker
7:45	Drill Stations and/or Team Time
8:20	Break
8:25	Challenge Time



**FELLOWSHIP OF
CHRISTIAN
ATHLETES**

7 ON 7 RULES

Field

1. The playing field will be 40 yards long. Normal width. Start from end Line.

Teams

1. The offense will consist of 7 players
2. The defense will consist of 7 players
3. Each player must wear a team shirt or jersey and helmet...cleats and/or turf shoes.

Conduct

1. **Absolutely no tackling or physical play towards another player will be tolerated. NO PROFANITY WILL BE TOLERATED. Penalty is ejection from camp games.**

Games

1. A coach must be present. All games start and stop on the horn.
2. A game will consist of one 25 minute period. Each team will have as many 8 play series as time allows. Teams will switch offense and defense after each 8 play series. Score as much as possible in 8 plays. (P.A.T.'s do not count as a play. Penalties will result in a down replay.)
3. The offense has three downs to get the first down (10 yards). If the offense fails to gain a first down, the ball returns to the 40 yard line. Inside the 10 yard line is 4 down territory. The series ends after 8 plays regardless of field position
4. Each team will have 25 seconds to snap the ball once it has been marked ready for play.
5. The ball must be thrown in 4 seconds or the passer is sacked.
6. The 4 second count is done by (1001, 1002, 1003, 1004)
7. No runs allowed.
8. A player is down when tagged. One hand.
9. There will be no blocking allowed on offense, or on returned interceptions. If downfield, ball will be dead from the spot of the block...if before reception, 5 yard penalty will be assessed from LOS .

Special Rules

1. Inside LB's must be at "normal" depth (no deeper than 6 yards) when ball is snapped.
2. Coaches are allowed on the field, but must remain behind the offense during the play.
3. Bump and Run Coverage: The defensive back may bump the receiver only once and contact must be made with hands only within 5 yards of the LOS.
4. Interceptions are dead on the spot.. Offense still retains possession.
5. No chains will be used as the ball will be marked at the nearest yard line to start a series of downs.
6. A fumble is dead where it hits the ground and belongs to the team last in possession.

Officiating

The coaching staffs are the officiating crews. You can use a whistle or call him down. FCA Staff will be present on each field to oversee the games.

****Weather****

If you hear 3 long horn blows, please head immediately to dorms!!!

FIELD LAYOUT

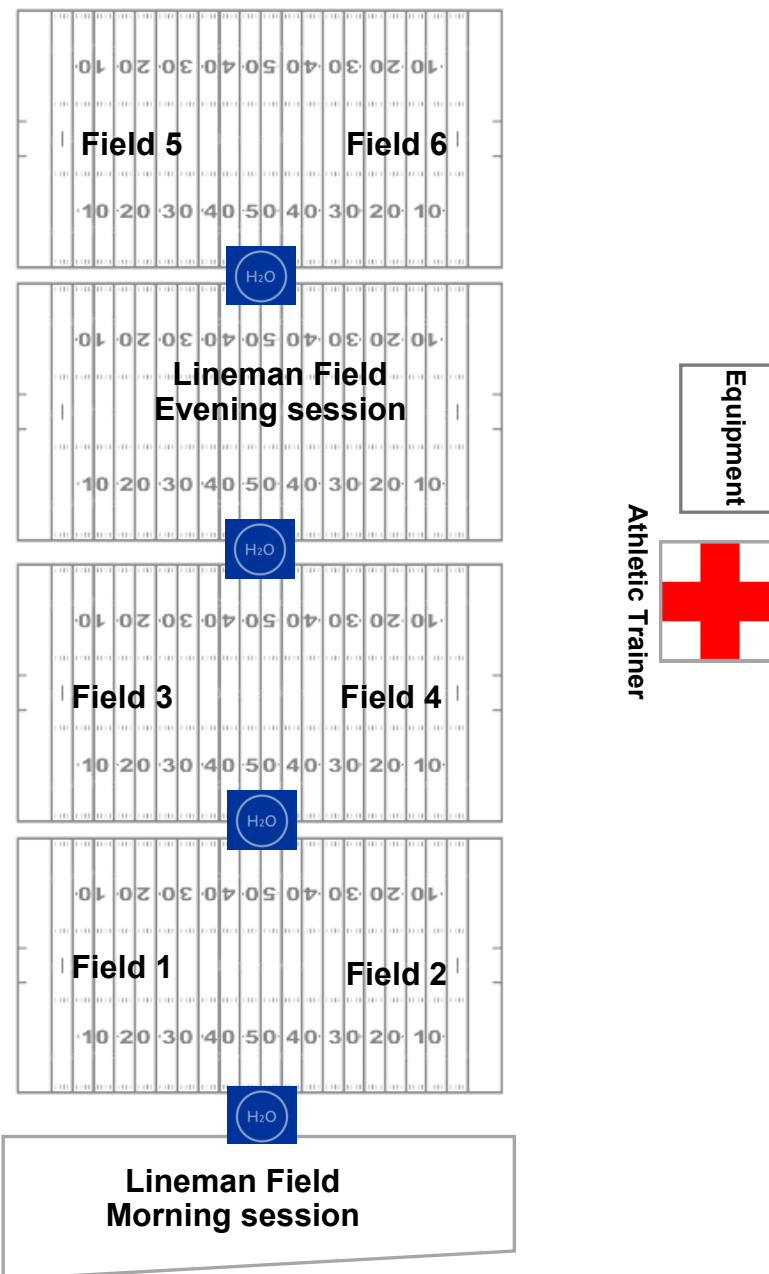

PRESBYTERIAN COLLEGE

Academic Facilities

Community Facilities

Athletic Facilities

Administration Facilities

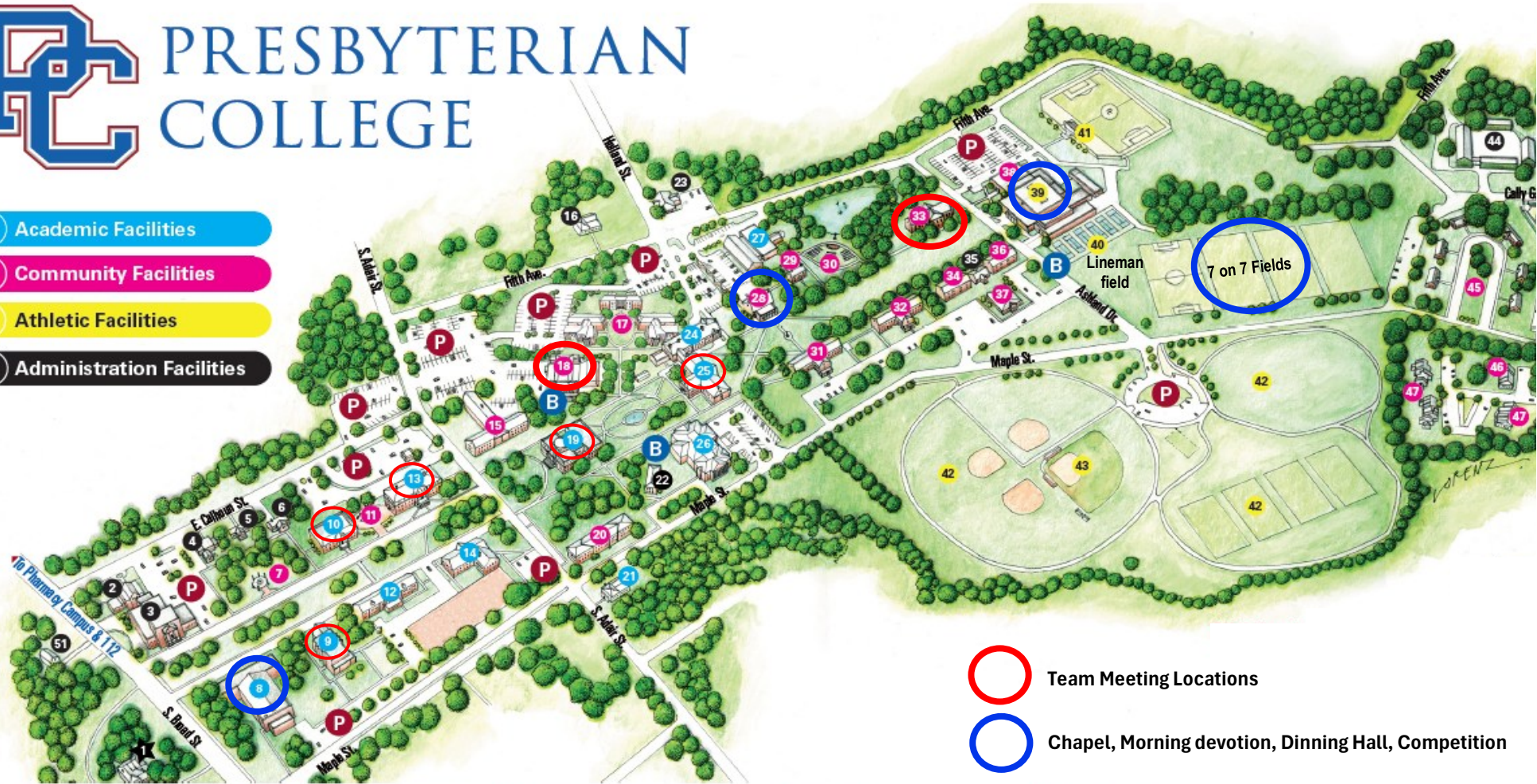

Team Meeting Locations

Chapel, Morning devotion, Dining Hall, Competition

Administration

- 2 Patrick Center (Admissions)
- 3 Smith Administration Building
- 4 Moorefield House (Marketing)
- 5 Wellness Center
- 6 ROTC Storage
- 16 Academic Success Office
- 22 Laurens Hall
- 23 Campus Police
- 29 Reynolds Hall
- 35 M&L Brown Commons
- 44 Campus Services
- 51 Counseling Services (Alumni House)

Academics

- 8 Belk Auditorium
- 9 Edmunds Hall
- 10 Jacobs Hall
- 12 Bailey Hall (OTD)
- 13 Harrington-Peachtree Center
- 14 Douglas House
- 19 Neville Hall/Cornelson Center
- 21 Godfrey House
- 24 Lassiter Hall
- 25 Richardson
- 26 James H. Thomason Library & Russell-Arnold Archives
- 27 Harper Center for the Arts
- 50 School of Pharmacy

Athletics

- 39 Templeton PE Center
- 40 Templeton Tennis Complex
- 41 Martin Stadium
- 42 Young Intramural Park
- 43 Softball & Baseball Field
- 48 Baseball Complex
- 49 Bailey Memorial Stadium

Dining

- 18 Springs Student Center & Bookstore
- 28 Greenville Dining Hall (GDH)

Residence Halls

- 15 Georgia Hall
- 17 Undergrad Housing (Staton Hall)
- 20 Smyth Hall
- 31 Clinton Hall
- 32 Mary Irwin Belk Hall
- 33 Spradley Hall
- 34 Grottnes Hall
- 36 Barron Hall
- 37 Carol International House
- 45 Fraternity Court
- 46 Charlotte Hawkins Brown Center
- 47 Senior Townhouses

Other Points of Interest

- 1 President's House
- 7 Alumni Green
- 11 Armed Forces Memorial
- 18 Springs Student Center
- 30 Piephoff Outdoor Chapel
- 38 Mabry-Smith-Yonce Center
- 52 112
- P Public Parking / Event Parking
- B Blue Light Box / Emergency Call