Piccolo (Flute 1)

Taklamakán

Please play "3rd Clar." cues in absence of third clarinet.

Michael A. Kimbell

Incantation (Desert Landscape) ♩ = **72** *lento*

4 Contrabass

2 Clarinet 1

11 **PICCOLO**

p

7

23 **A** 8 English Horn

pp

35 **B**

p *mf*

4

mp *mf*

45 **C** 5 Clarinet 1

mf

3 **D**

p

57 5 Oboe

1

65 **E** solo

f *p* *mf espress.*

69

72 *lento* *accel.* **Countdown** ♩ = **60** *exactly*

(quasi cadenza)

2

Copyright 2004 Michael A.Kimbell

This work is openly licensed via Creative Commons BY-ND 4.0 Credit must be given to the composer. No derivatives or adapatations are permitted.

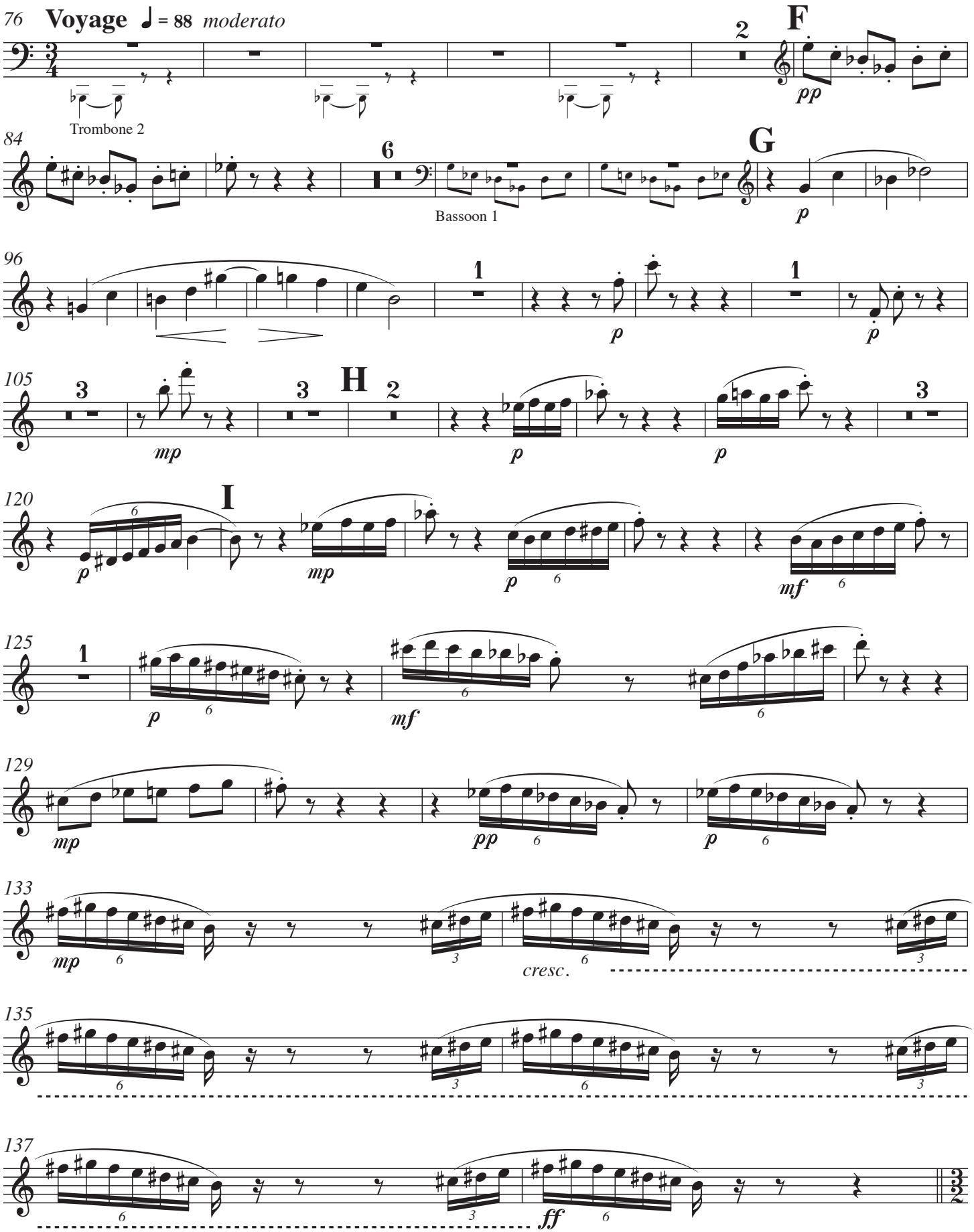
76
Voyage
♩ = 88
moderato
Trombone 2
84
Bassoon 1
96
105
120
125
129
133
cresc.
135
137

Landing ♩ = 72

Exploration (Mars Rover Fugue) ♩ = 108 *allegro moderato*

139 *(tempo primo)*

Bassoon 1

149

J

English Horn

162

K

171

L

178

182

Vision 1: Gardens ♩ = 66 *largo*

186

193

Flute 2

198

M

Flute 2

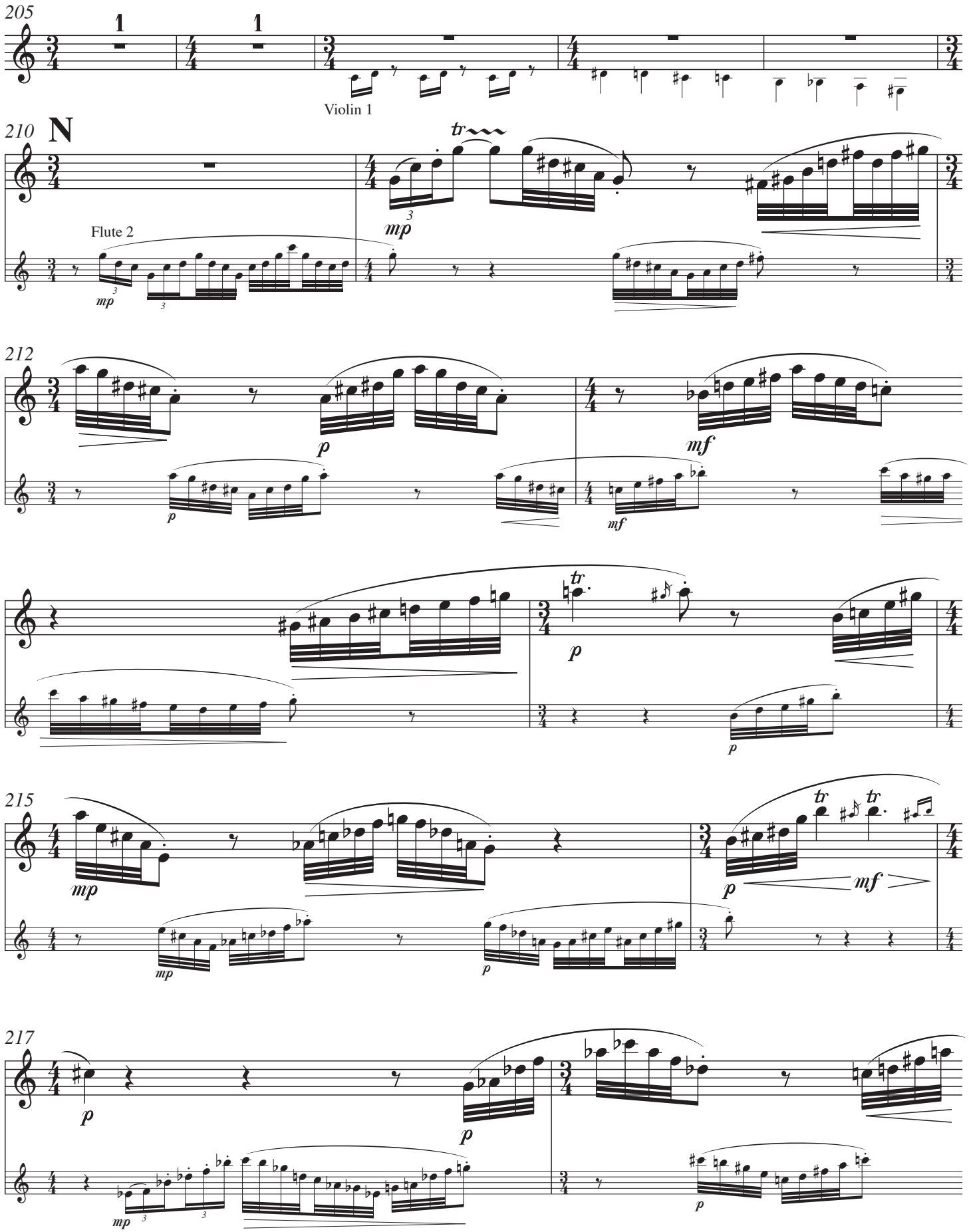
205
1
1
Violin 1
210
N
tr
mp
Flute 2
mp
212
p
mf
p
mf
tr
p
p
215
mp
mp
p
tr
tr
mf
217
p
p
mp
p

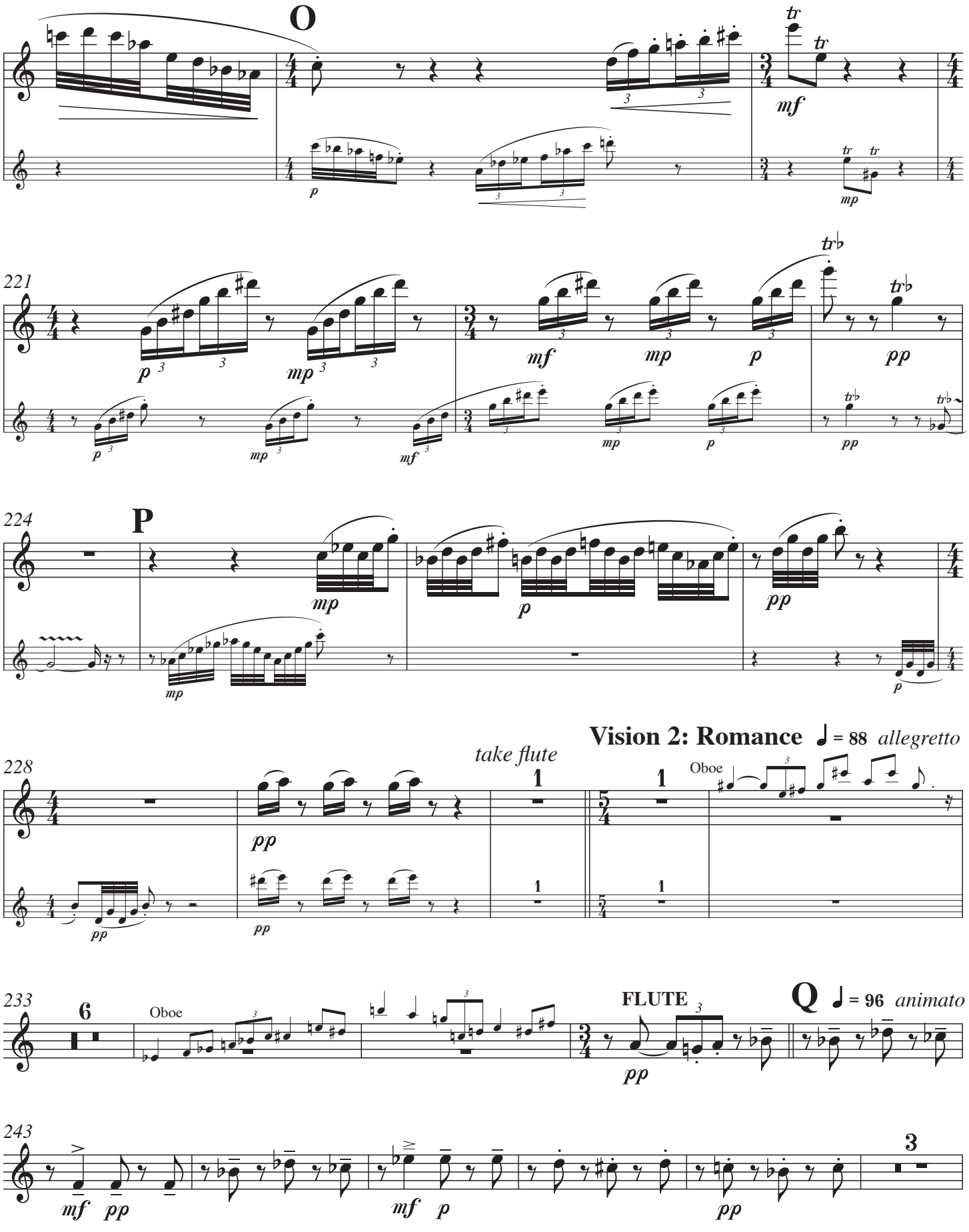
O
mf
mp
221
p
mp
mf
mp
p
pp
224
P
mp
p
pp
mp
p
Vision 2: Romance ♩ = 88 allegretto
228
take flute
1
Oboe
pp
233
6
Oboe
FLUTE
Q ♩ = 96 animato
pp
243
mf pp
mf p
pp
3

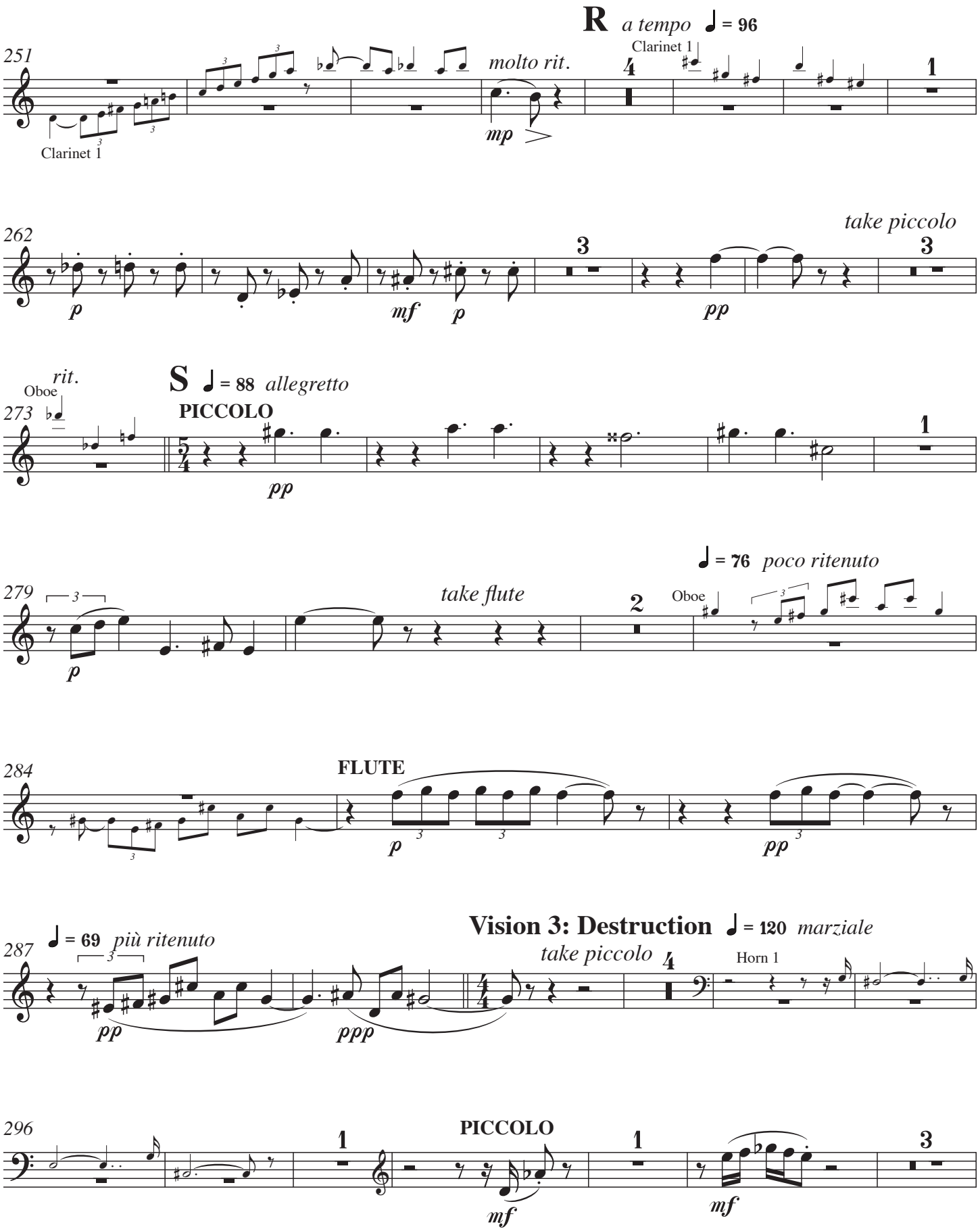
R a tempo ♩ = 96
251
Clarinet 1
molto rit.
mp
Clarinet 1
4
1
take piccolo
262
p
mf
p
3
pp
3
rit.
Oboe
S ♩ = 88 allegretto
PICCOLO
273
pp
1
♩ = 76 poco ritenuto
279
take flute
p
2
Oboe
284
FLUTE
p
pp
Vision 3: Destruction ♩ = 120 marziale
♩ = 69 più ritenuto
287
take piccolo
4
Horn 1
pp
ppp
296
PICCOLO
1
1
3
mf
mf

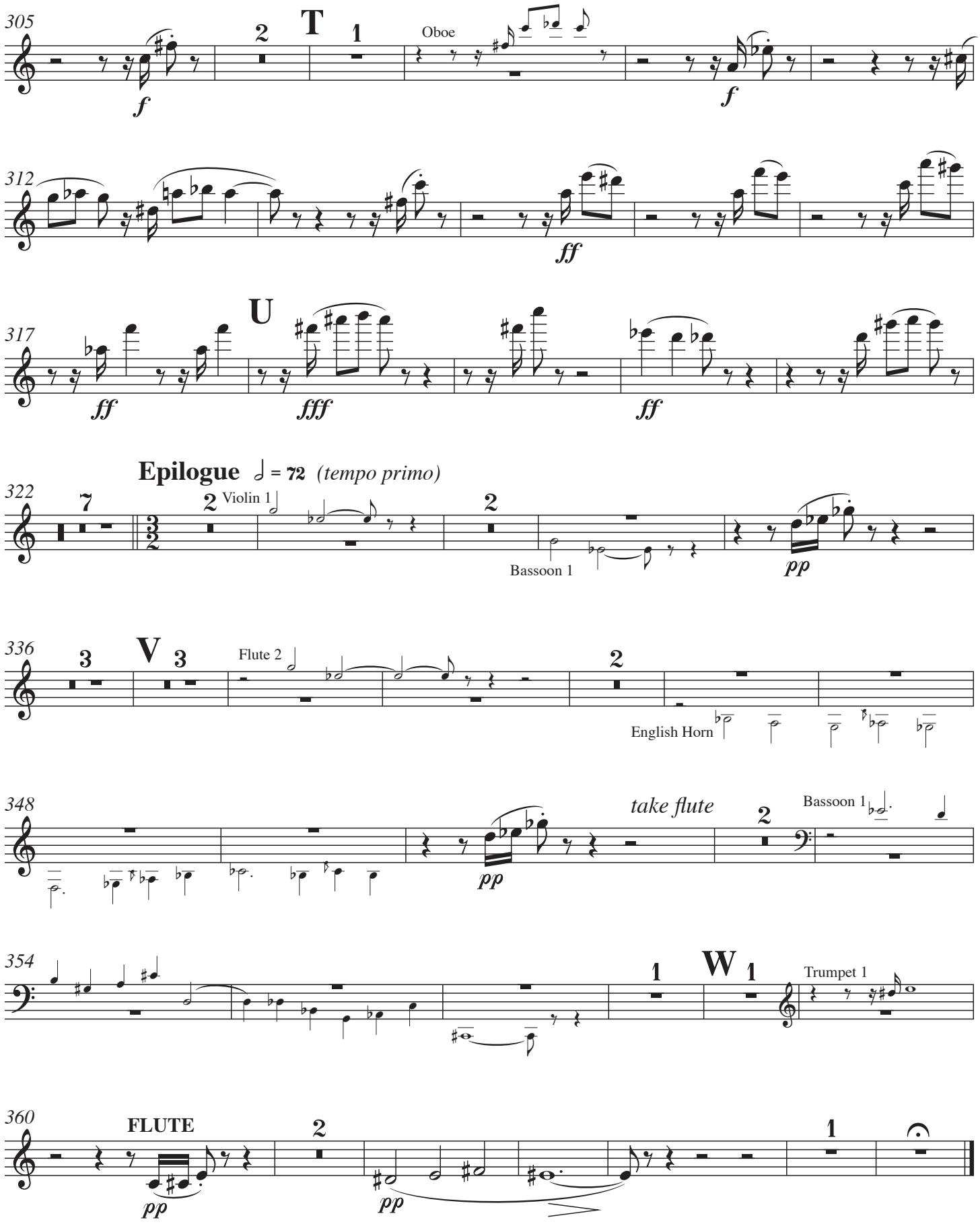
305
T
Oboe
312
ff
317
U
ff
fff
ff
Epilogue ♩ = 72 (tempo primo)
322
Violin 1
Bassoon 1
pp
336
V
Flute 2
English Horn
348
take flute
Bassoon 1
pp
354
W
Trumpet 1
360
FLUTE
pp
pp

Flute 2

Taklamakán

Please play "3rd Clar." cues in absence of third clarinet.

Michael A. Kimbell

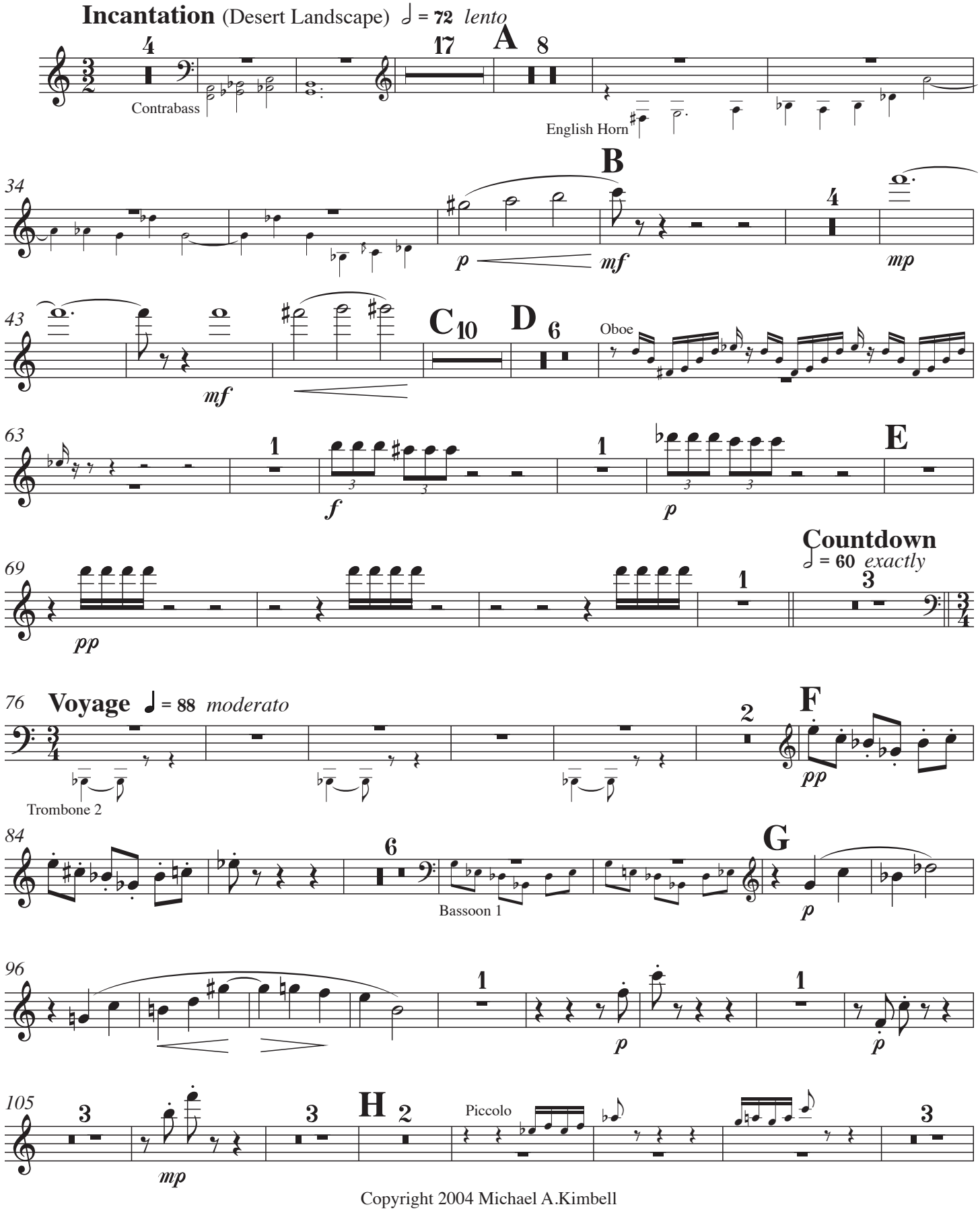

Copyright 2004 Michael A.Kimbell

This work is openly licensed via Creative Commons BY-ND 4.0 Credit must be given to the composer. No derivatives or adapatations are permitted.

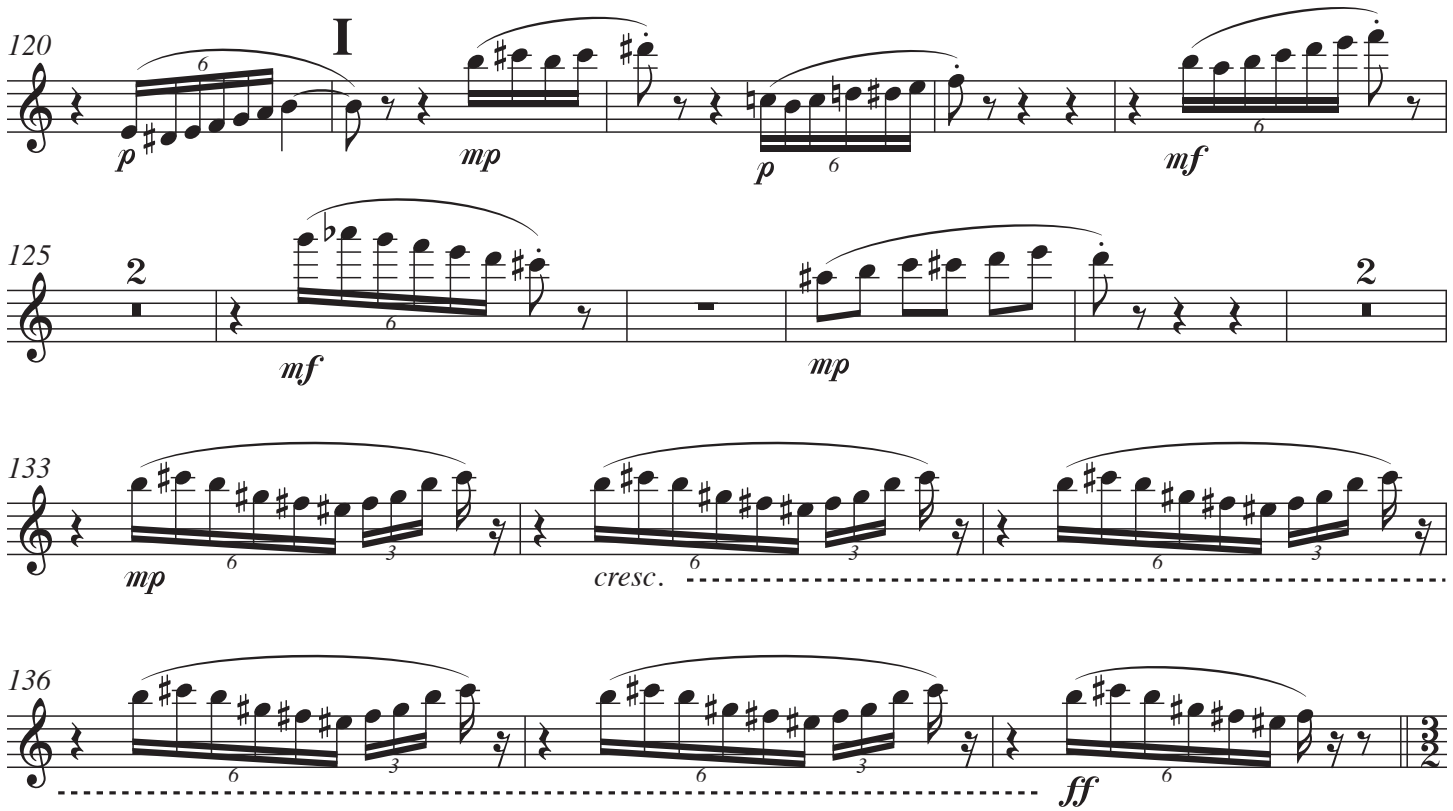

Landing ♩ = 72 **Exploration** (Mars Rover Fugue) ♩ = 108 *allegro moderato*

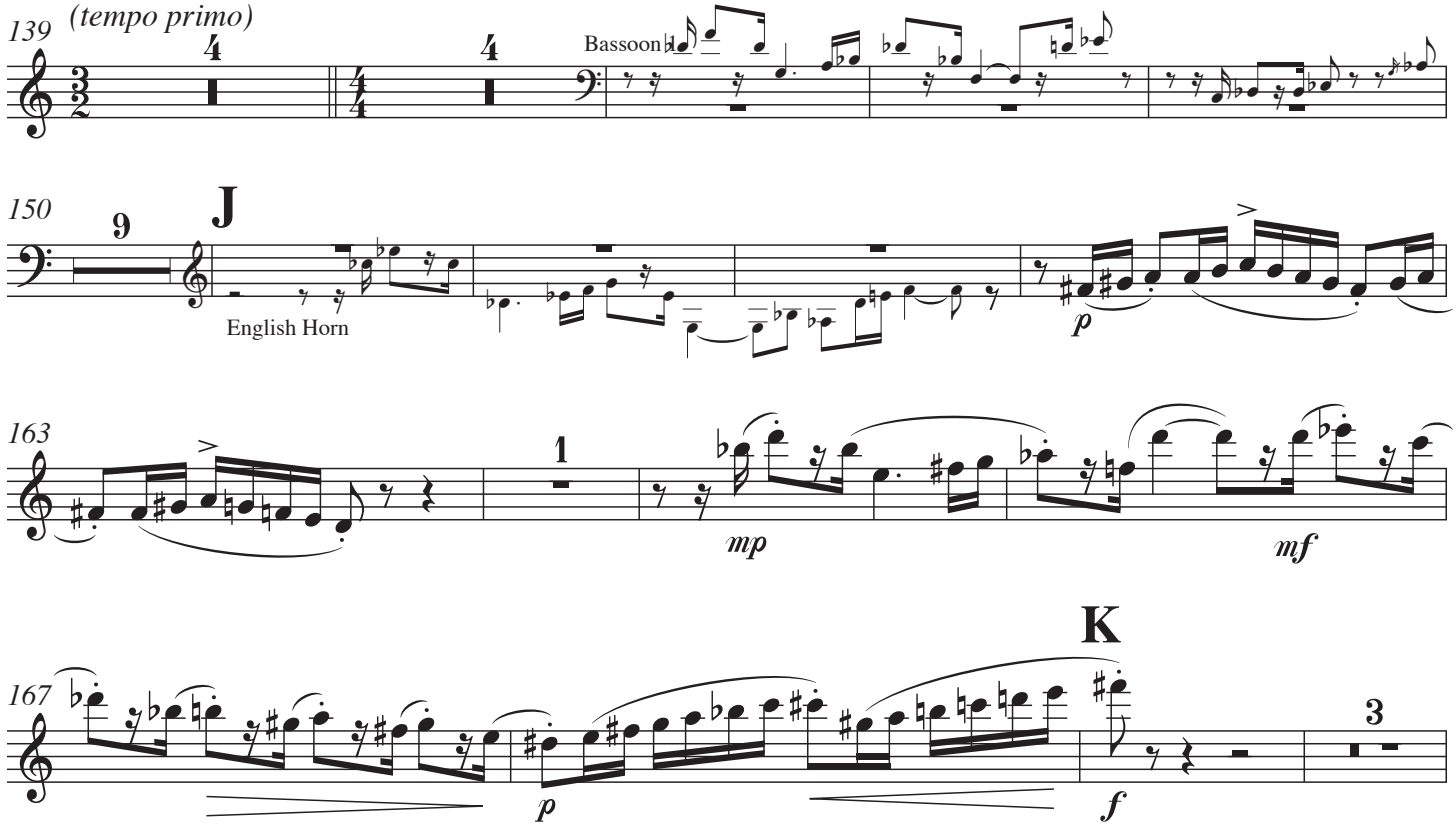

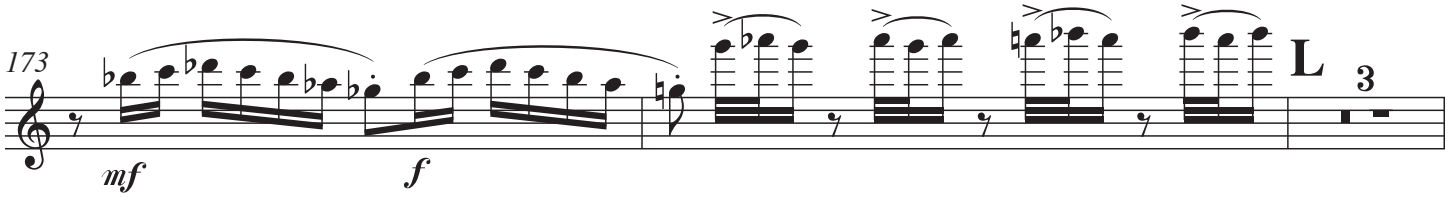

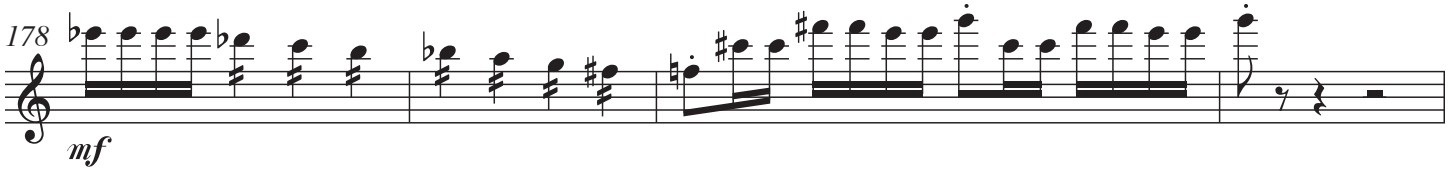

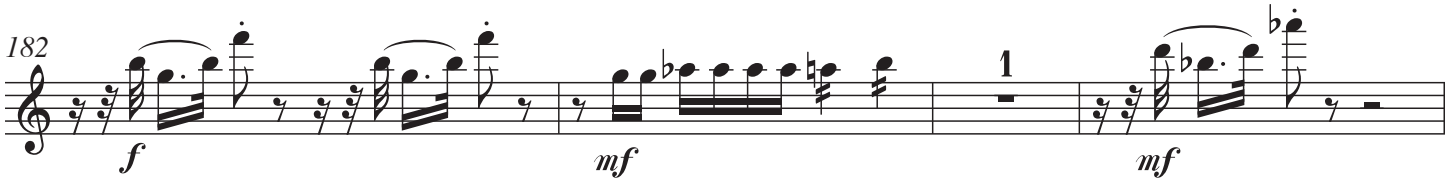

Vision 1: Gardens ♩ = 66 *largo*

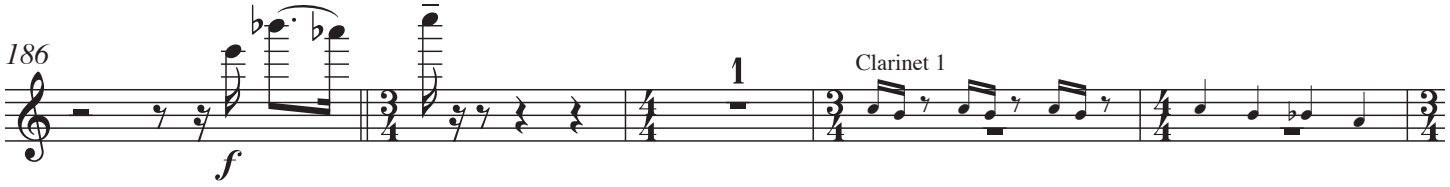

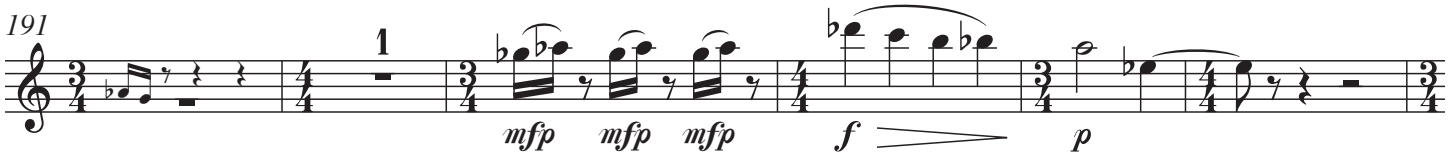

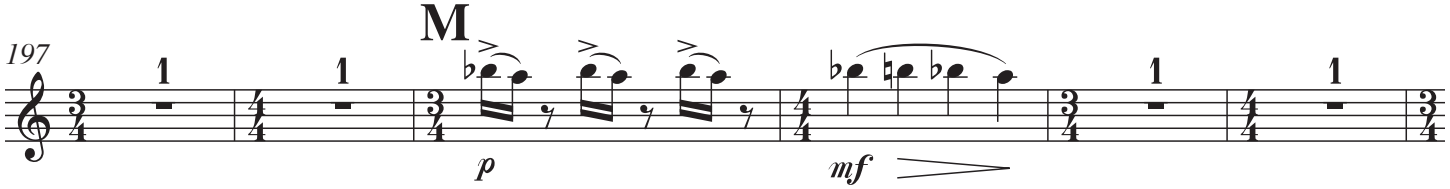

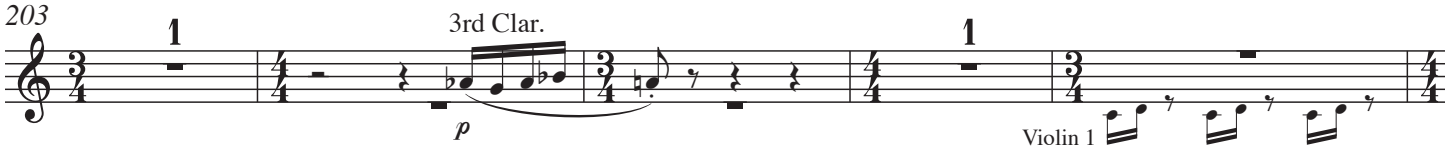

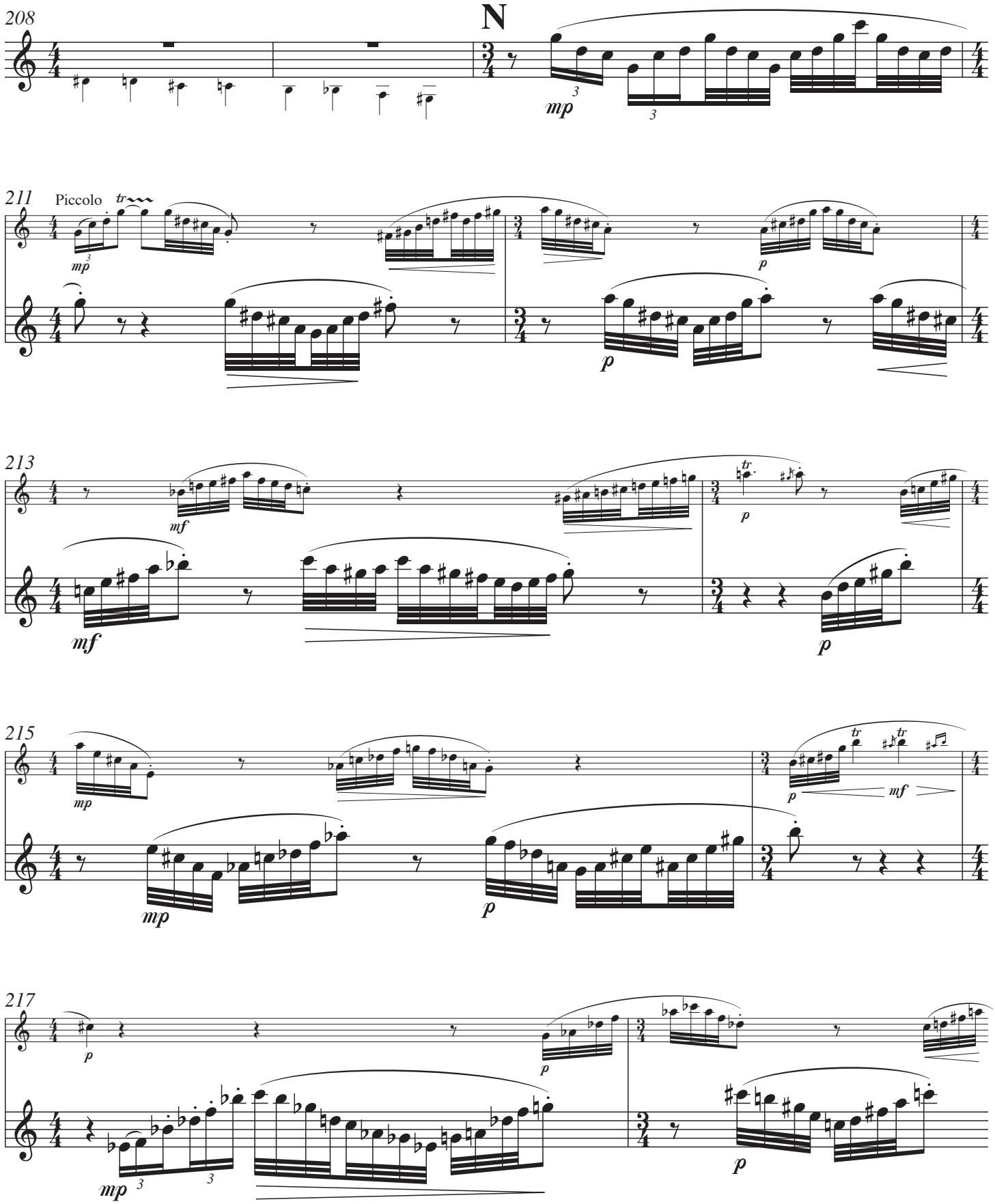
208
N
mp
211
Piccolo
tr
mp
p
213
mf
mf
p
215
mp
mp
p
p
mf
217
p
p
mp
p

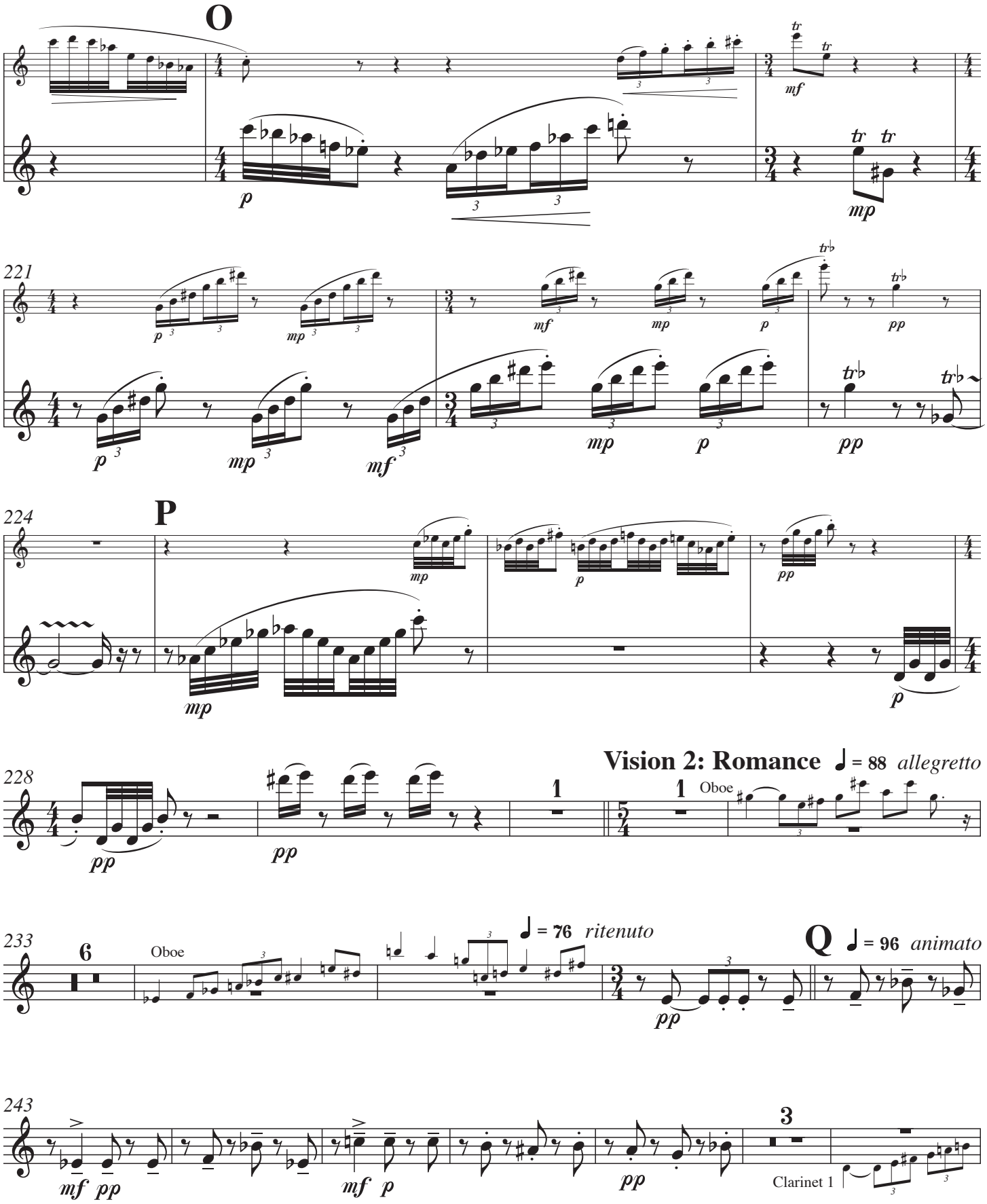
O
P
221
224
228
233
243
Vision 2: Romance ♩ = 88 allegretto
Oboe
Oboe
♩ = 76 ritenuto
Q ♩ = 96 animato
Clarinet 1

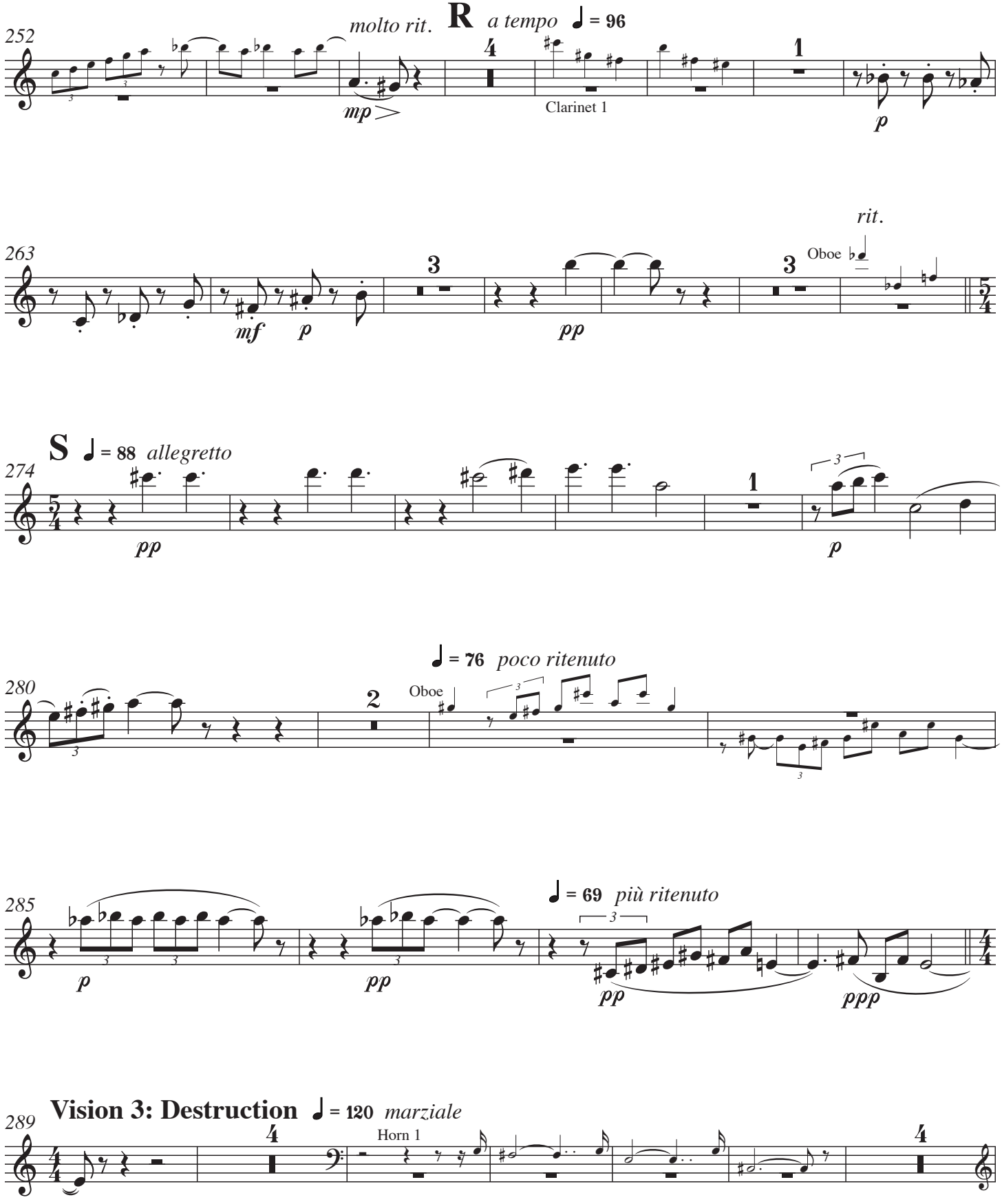
252
molto rit.
R
a tempo
♩ = 96
4
Clarinet 1
1
mp
p
263
rit.
3
3
Oboe
mf
p
pp
S
♩ = 88 allegretto
274
pp
1
3
p
♩ = 76 poco ritenuto
280
2
Oboe
3
p
pp
285
♩ = 69 più ritenuto
3
pp
ppp
Vision 3: Destruction
♩ = 120 marziale
289
4
Horn 1
4

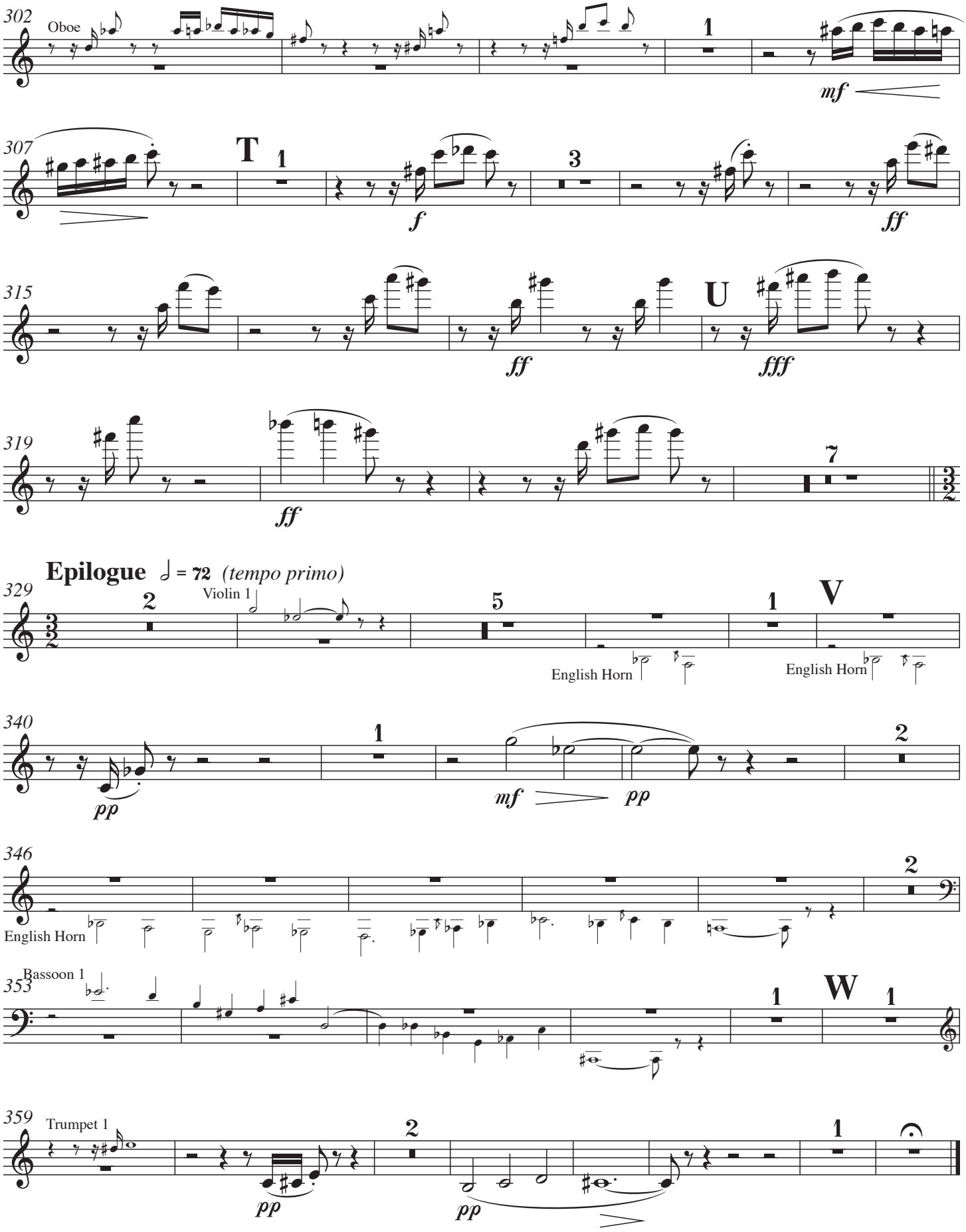
302
Oboe
1
mf
307
T
1
f
3
ff
315
ff
U
fff
319
ff
7
Epilogue
= 72 (tempo primo)
329
2
Violin 1
5
English Horn
1
V
English Horn
340
1
pp
mf
pp
2
346
English Horn
2
Bassoon 1
353
1
W
1
359
Trumpet 1
pp
2
pp
1

Oboe

Taklamakán

Michael A. Kimbell

Incantation (Desert Landscape) ♩ = 72 *lento*

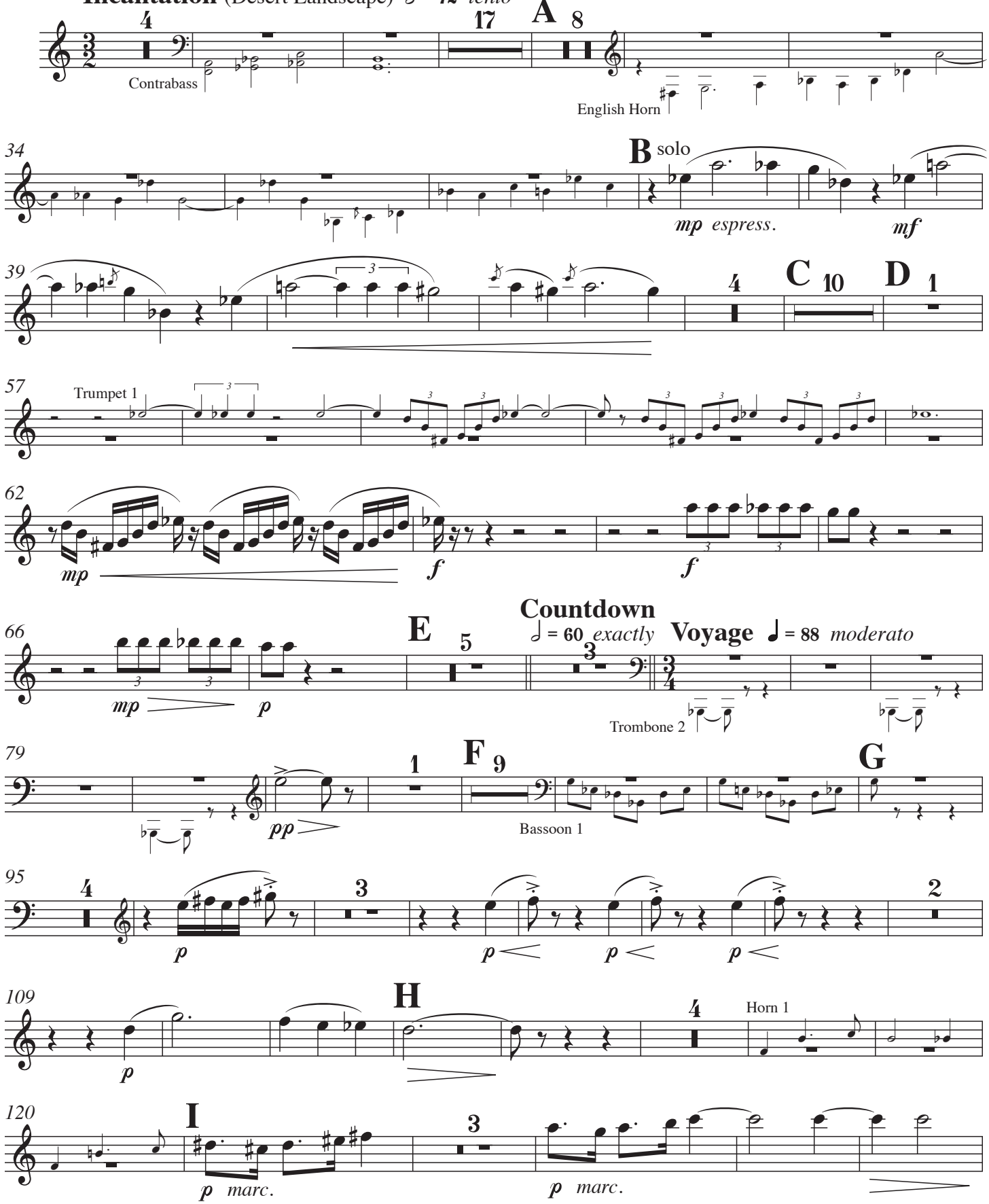

Copyright 2004 Michael A.Kimbell
This work is openly licensed via Creative Commons BY-ND 4.0 Credit must be given to the composer. No derivatives or adapatations are permitted.

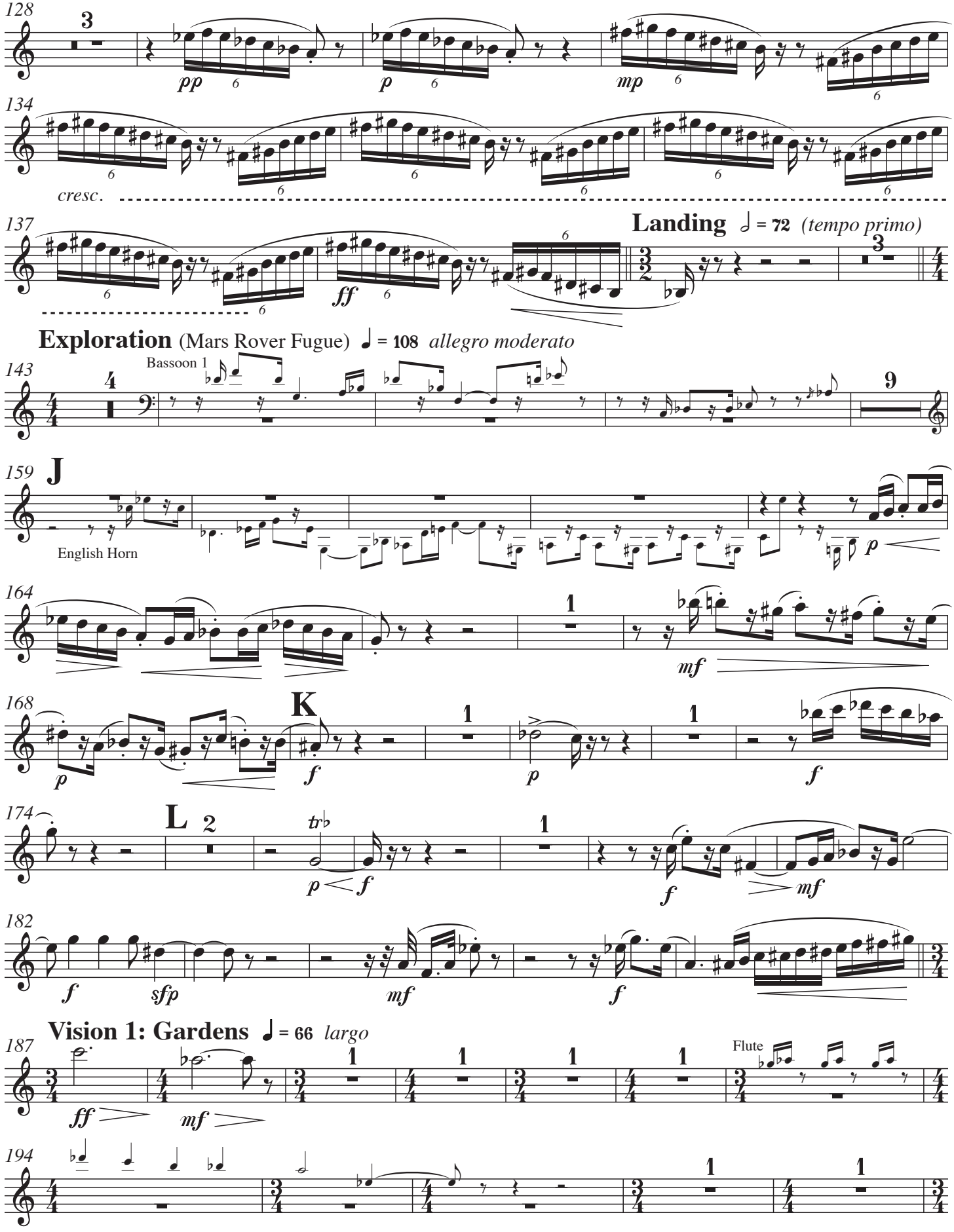
128
3
pp
p
mp
134
cresc.
137
Landing ♩ = 72 (tempo primo)
ff
Exploration (Mars Rover Fugue) ♩ = 108 allegro moderato
143
Bassoon 1
4
9
159
J
English Horn
p
164
1
mf
168
K
p
f
1
p
1
f
174
L
2
tr
p
f
1
f
mf
182
f
sfp
mf
f
Vision 1: Gardens ♩ = 66 largo
187
ff
mf
1
1
1
1
Flute
194
1
1

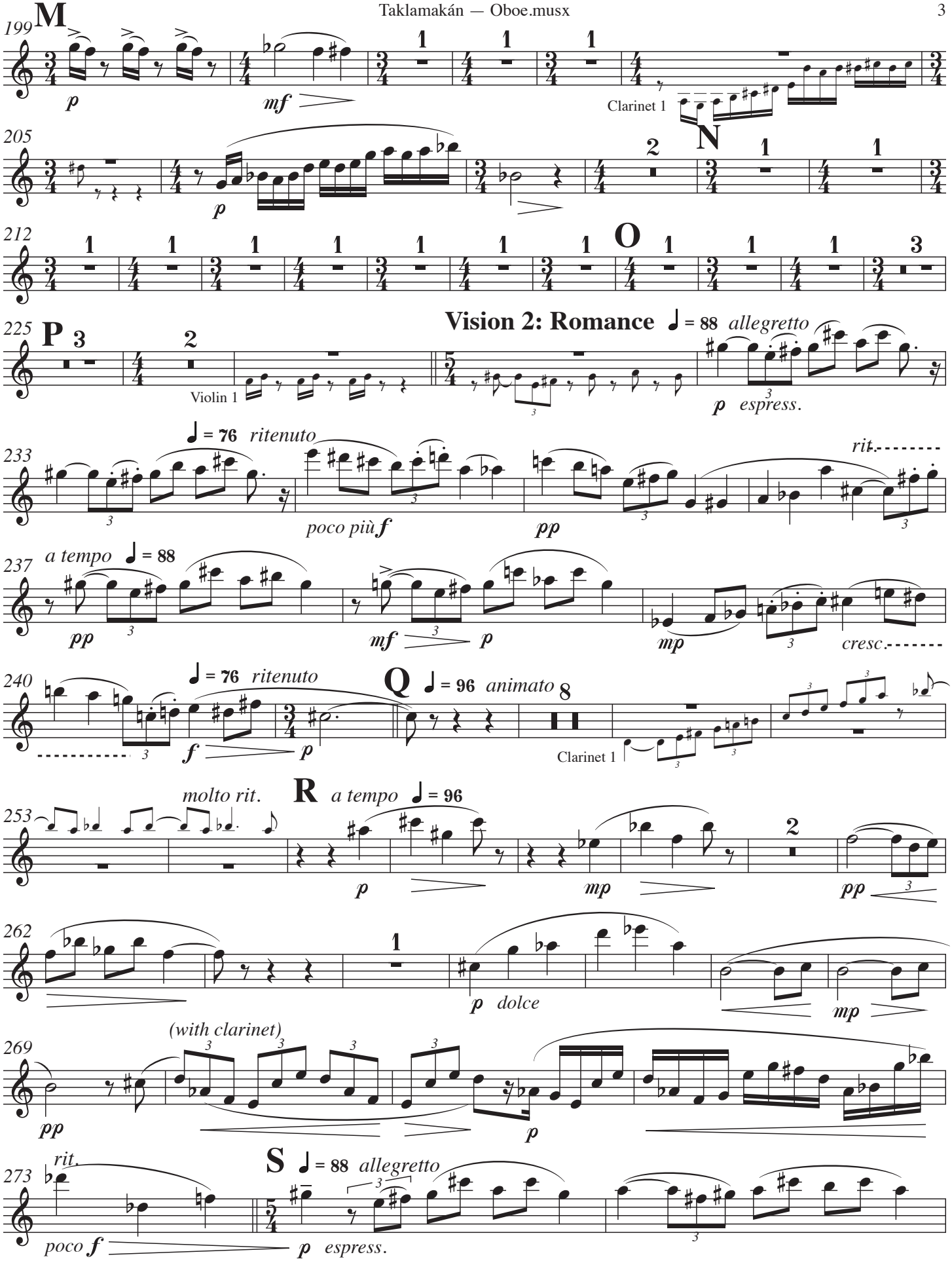
199
M
p
mf
Clarinet 1
205
N
p
212
O
225
P
Violin 1
Vision 2: Romance
♩ = 88 allegretto
p espress.
233
♩ = 76 ritenuto
poco più f
pp
rit.
237
a tempo ♩ = 88
pp
mf
p
mp
cresc.
240
♩ = 76 ritenuto
Q
♩ = 96 animato
f
p
Clarinet 1
253
molto rit.
R
a tempo ♩ = 96
p
mp
pp
262
p dolce
mp
269
(with clarinet)
pp
p
273
rit.
S
♩ = 88 allegretto
poco f
p espress.

276

279 *p* *cresc.*

282 *rall.* ♩ = 76 *poco ritenuto* *f* *p* *mp*

285 ♩ = 69 *più ritenuto* *p*

289 **Vision 3: Destruction** ♩ = 120 *marziale* *p* Clarinet 1 Clarinet 1 *p* *mf*

298 *mf* *f*

306 **T** *mf* *f*

311 *ff*

316 **U** *ff* *fff* *ff*

321 *ff* Horn 1

Epilogue ♩ = 72 *(tempo primo)*

325 *mf* **V** **W**

English Horn in F

Taklamakán

Please play "3rd Clar." cues in absence of third clarinet.

Michael A. Kimbell

Incantation (Desert Landscape) ♩ = **72** *lento*

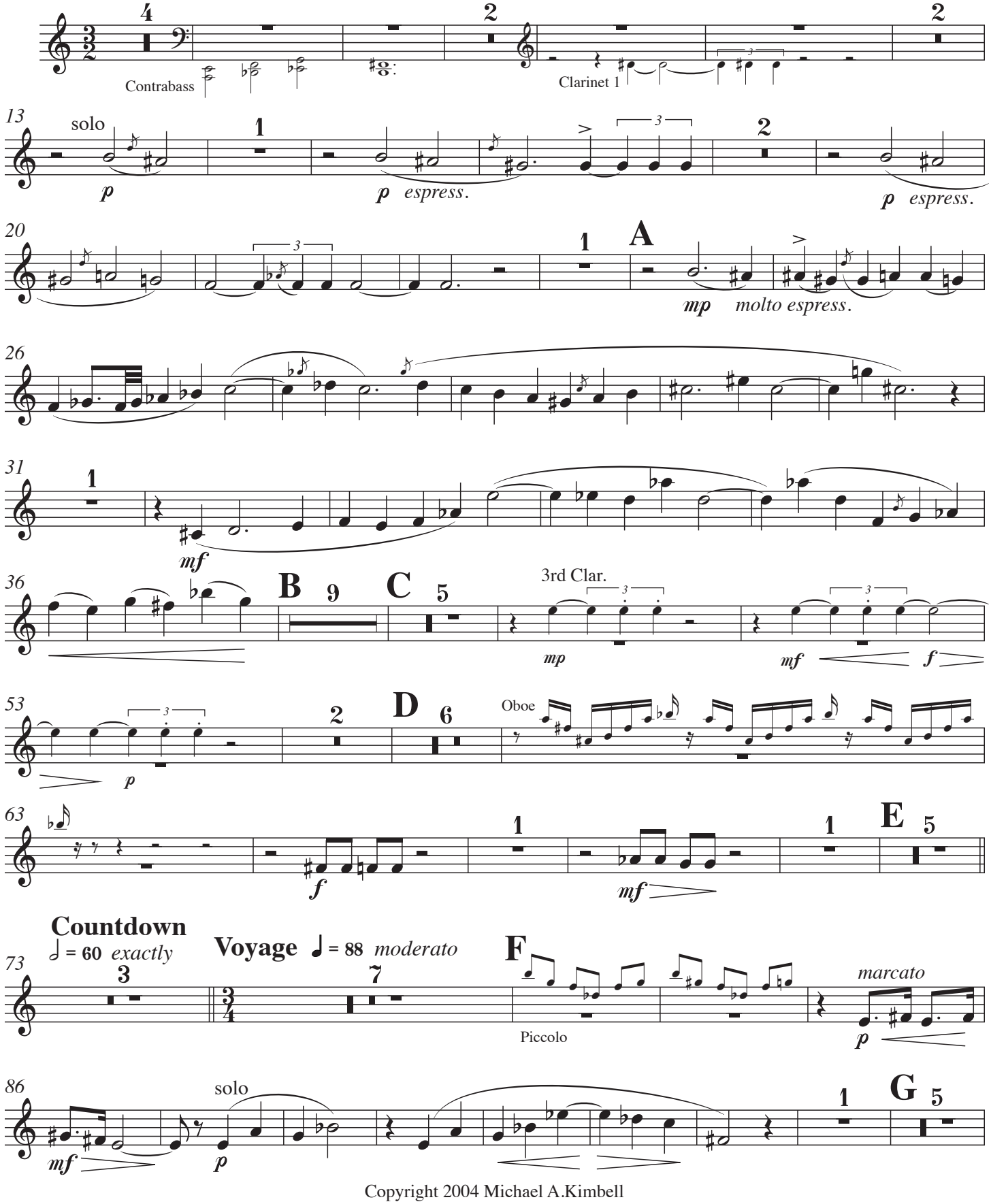

Copyright 2004 Michael A.Kimbell

This work is openly licensed via Creative Commons BY-ND 4.0 Credit must be given to the composer. No derivatives or adapatations are permitted.

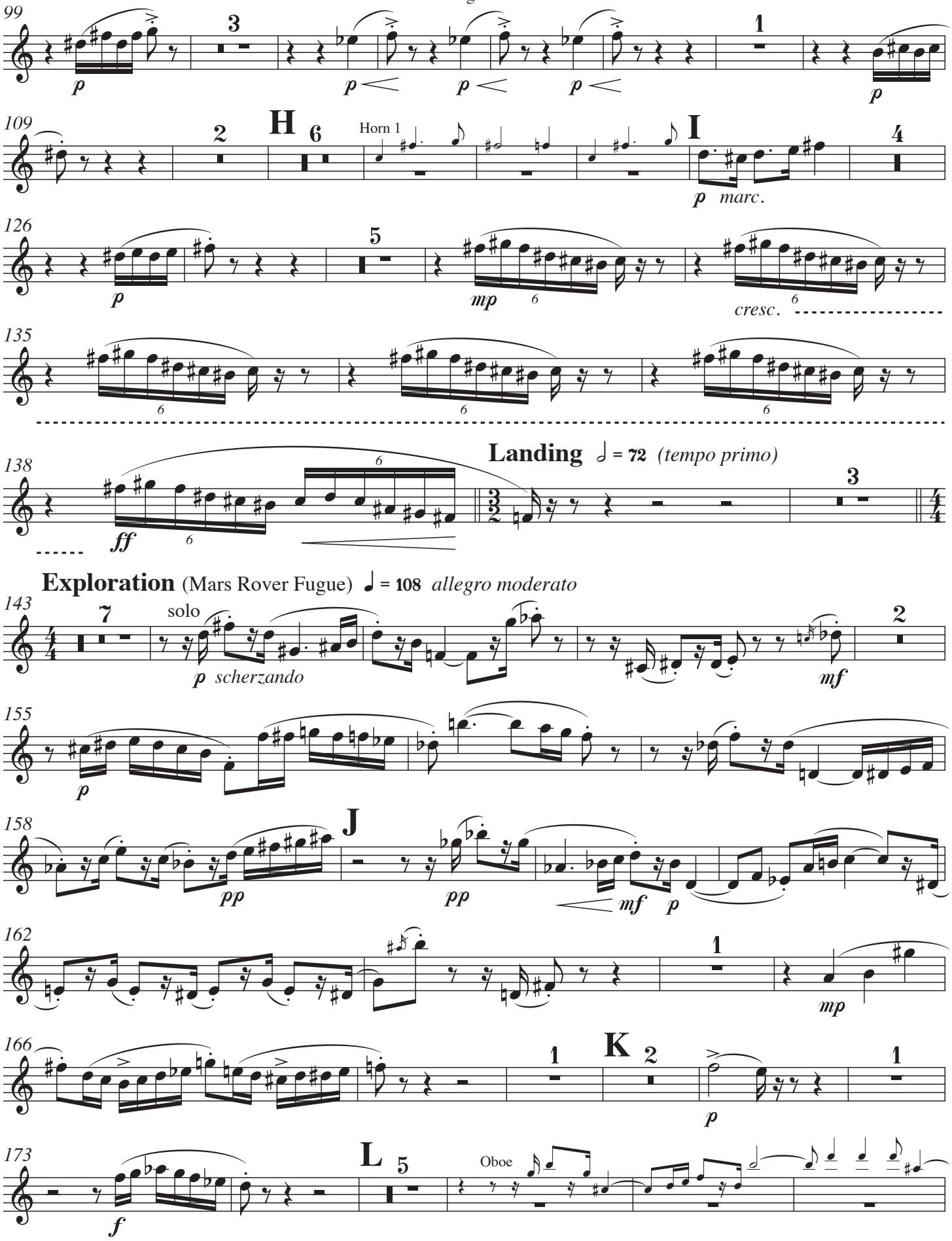
H
Horn 1
I
marc.
cresc.
Landing
= 72 (tempo primo)
Exploration (Mars Rover Fugue)
= 108 allegro moderato
solo
scherzando
J
K
L
Oboe

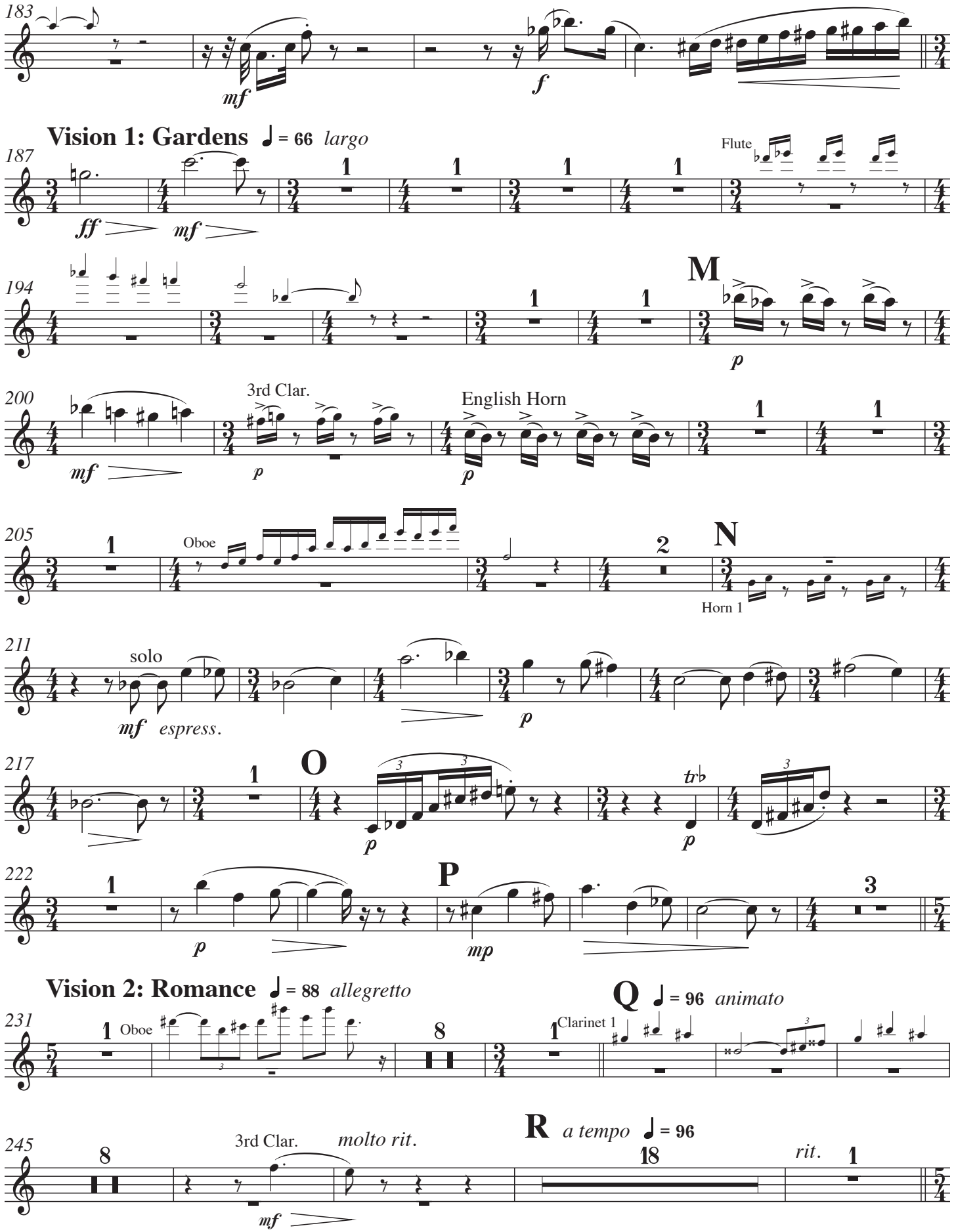
183
mf
f
Vision 1: Gardens ♩ = 66 largo
187
ff
mf
Flute
194
M
p
200
mf
3rd Clar.
p
English Horn
p
205
Oboe
2
N
Horn 1
211
solo
mf espress.
p
217
O
p
tr
p
222
P
p
mp
Vision 2: Romance ♩ = 88 allegretto
231
Oboe
8
Q ♩ = 96 animato
Clarinet 1
245
8
3rd Clar.
molto rit.
mf
R a tempo ♩ = 96
18
rit.

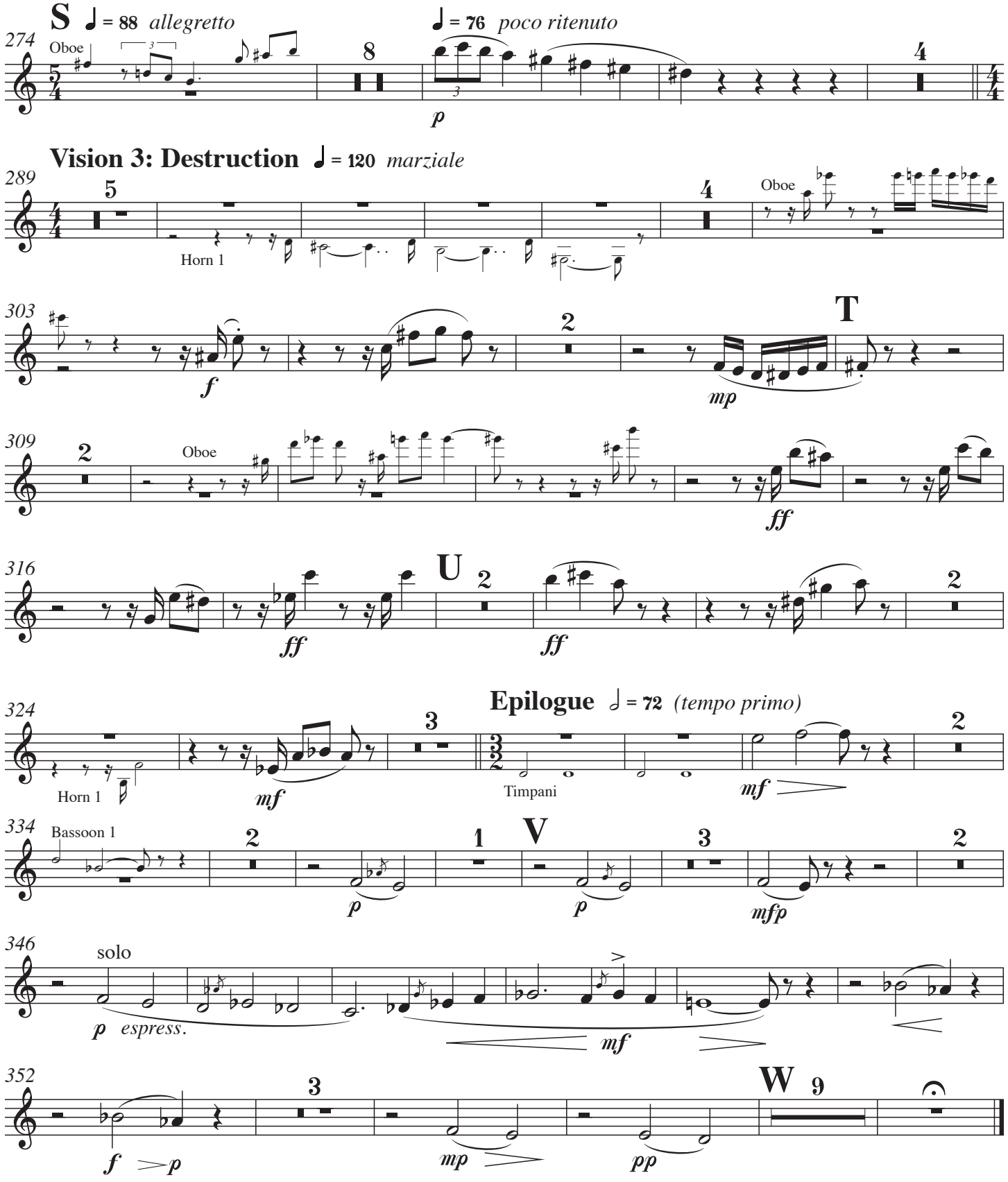
S ♩ = 88 allegretto
274
Oboe
8
♩ = 76 poco ritenuto
4
p
Vision 3: Destruction ♩ = 120 marziale
289
5
Horn 1
4
Oboe
303
f
2
mp
T
309
2
Oboe
ff
316
U
2
ff
ff
2
Epilogue ♩ = 72 (tempo primo)
324
Horn 1
mf
3
Timpani
mf
2
334
Bassoon 1
2
p
1
V
p
3
mfp
2
346
solo
p espress.
mf
352
3
f p
mp
pp
W 9

Clarinet 1 in A

Taklamakán

Michael A. Kimbell

Incantation (Desert Landscape) ♩ = **72** *lento*

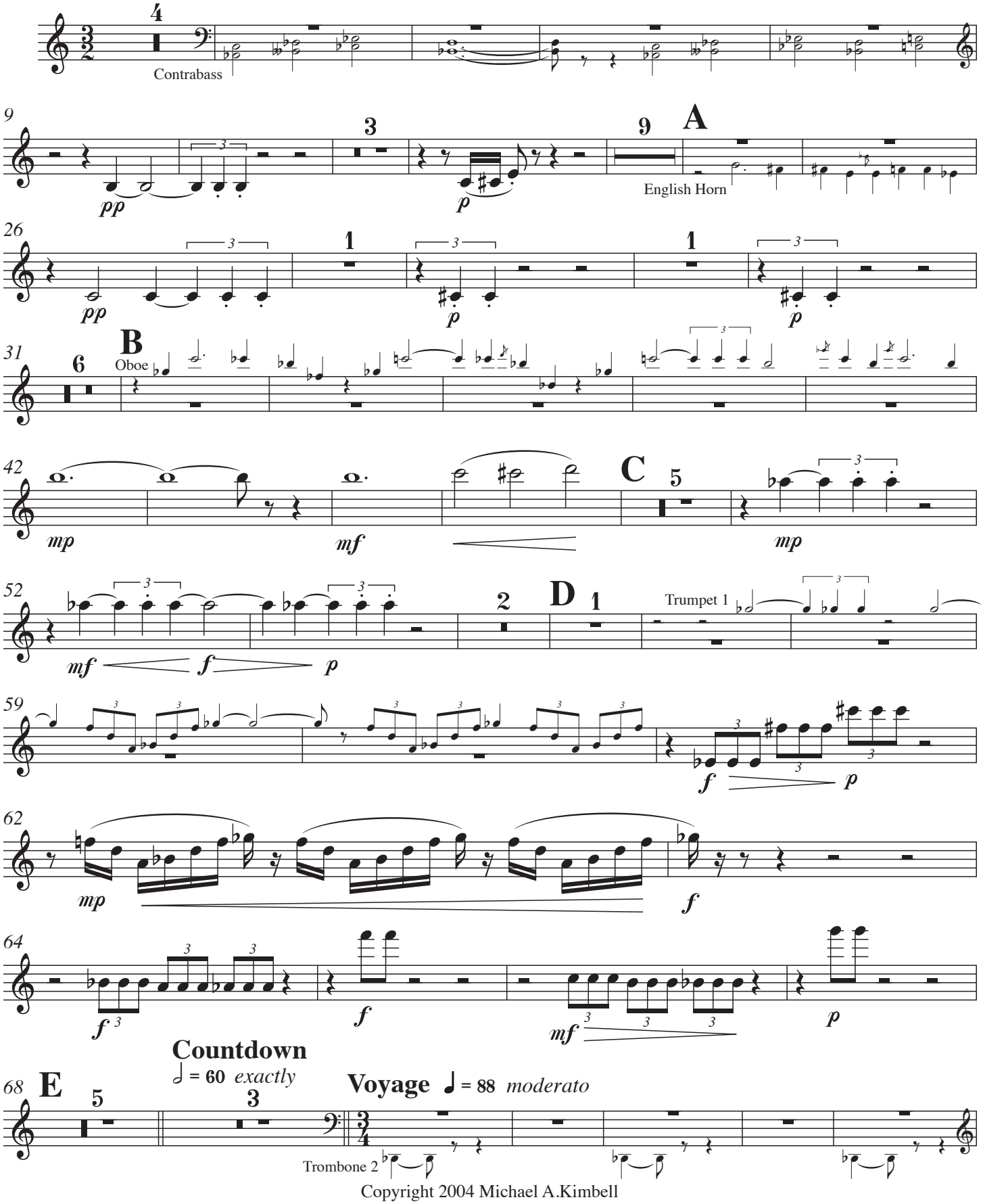

Copyright 2004 Michael A.Kimbell

This work is openly licensed via Creative Commons BY-ND 4.0 Credit must be given to the composer. No derivatives or adapatations are permitted.

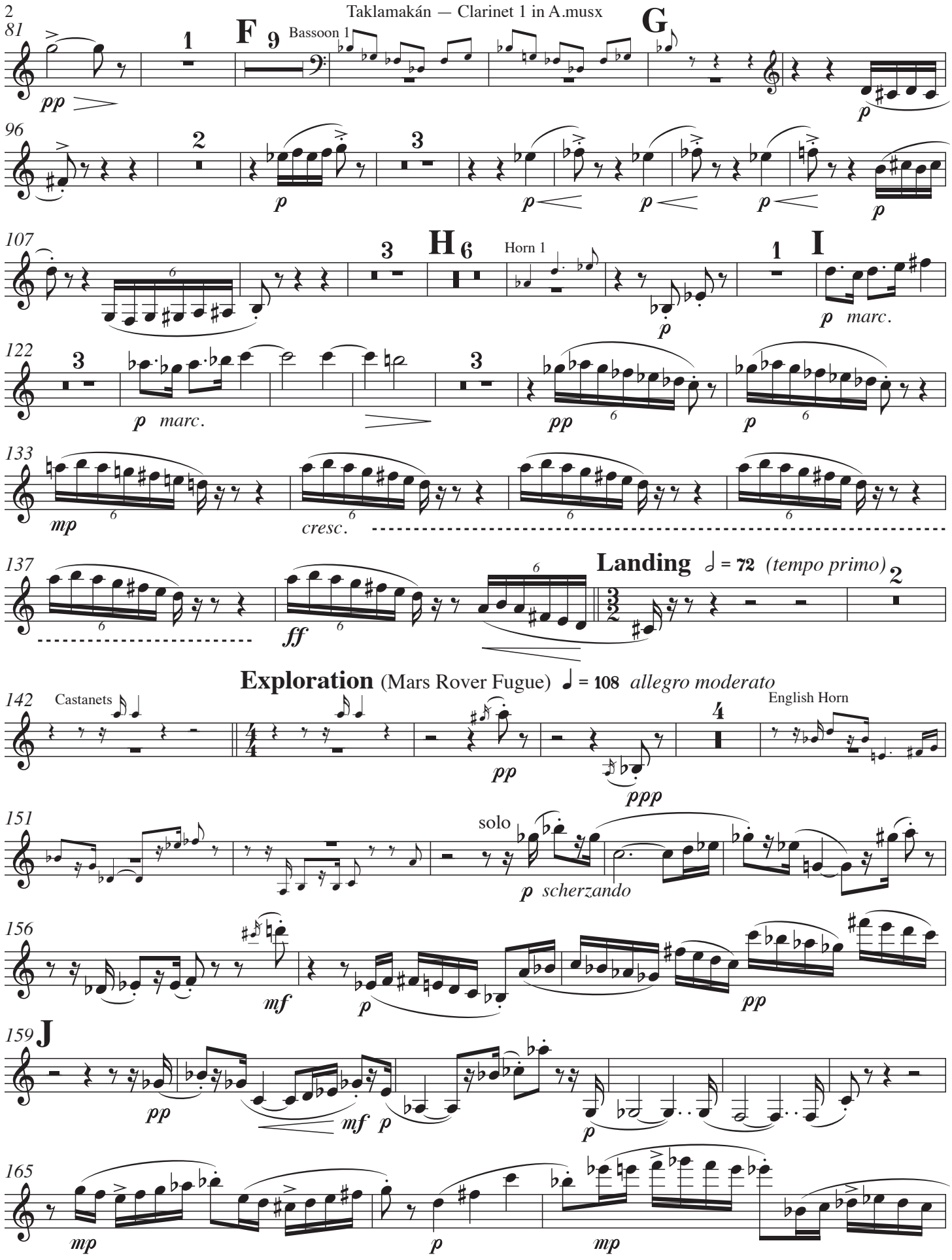
81
F
9
Bassoon 1
G
pp
p
96
2
3
p
p
p
p
p
107
3
H
6
Horn 1
1
I
p
p marc.
122
3
p marc.
3
pp
p
133
mp
cresc.
137
Landing ♩ = 72 (tempo primo)
2
ff
Exploration (Mars Rover Fugue) ♩ = 108 allegro moderato
142
Castanets
4
English Horn
pp
ppp
151
solo
p scherzando
156
mf
p
pp
159
J
pp
mf
p
p
165
mp
p
mp

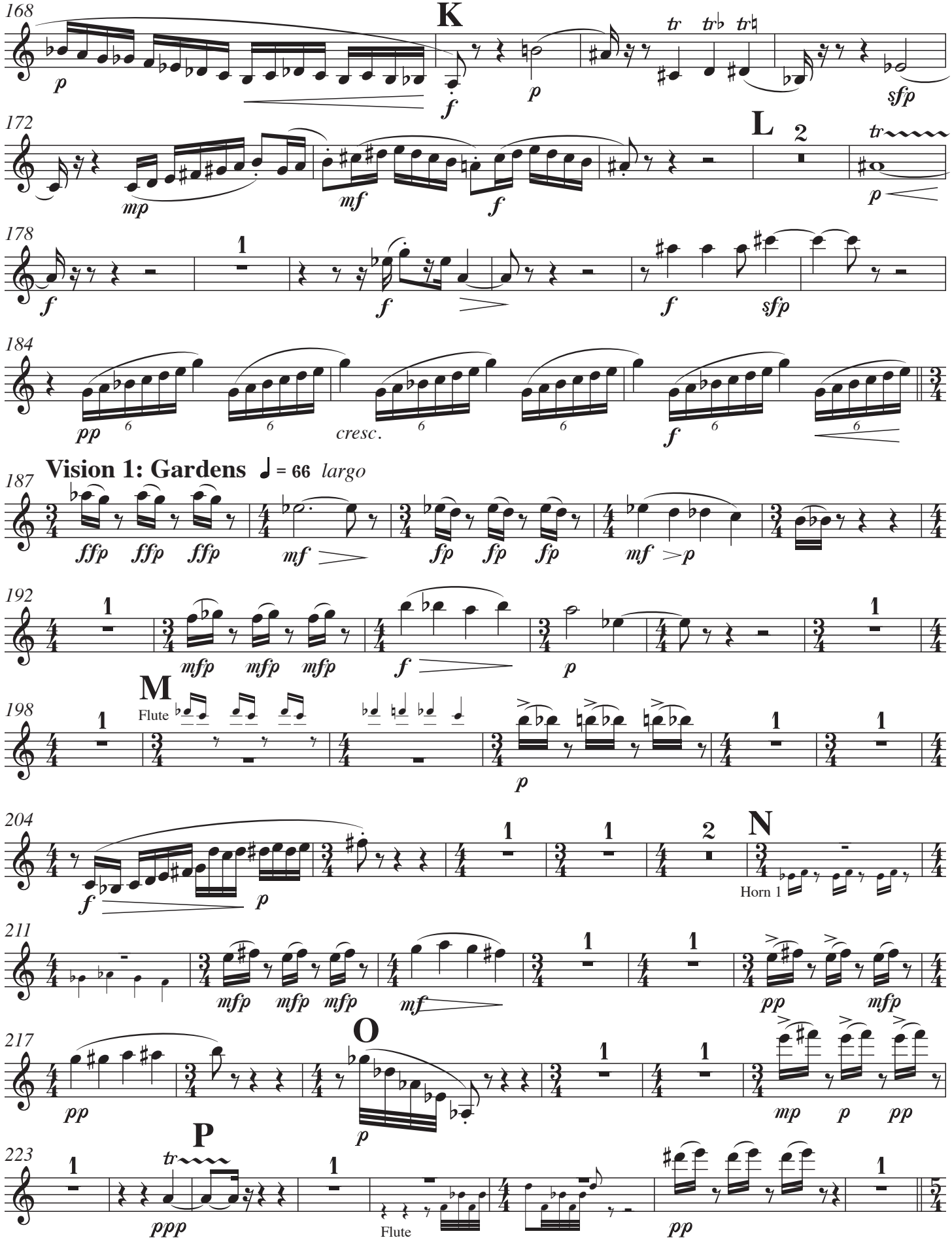
168
K
172
L
178
184
Vision 1: Gardens ♩ = 66 largo
187
192
M
Flute
198
204
N
Horn 1
211
217
O
223
P
Flute

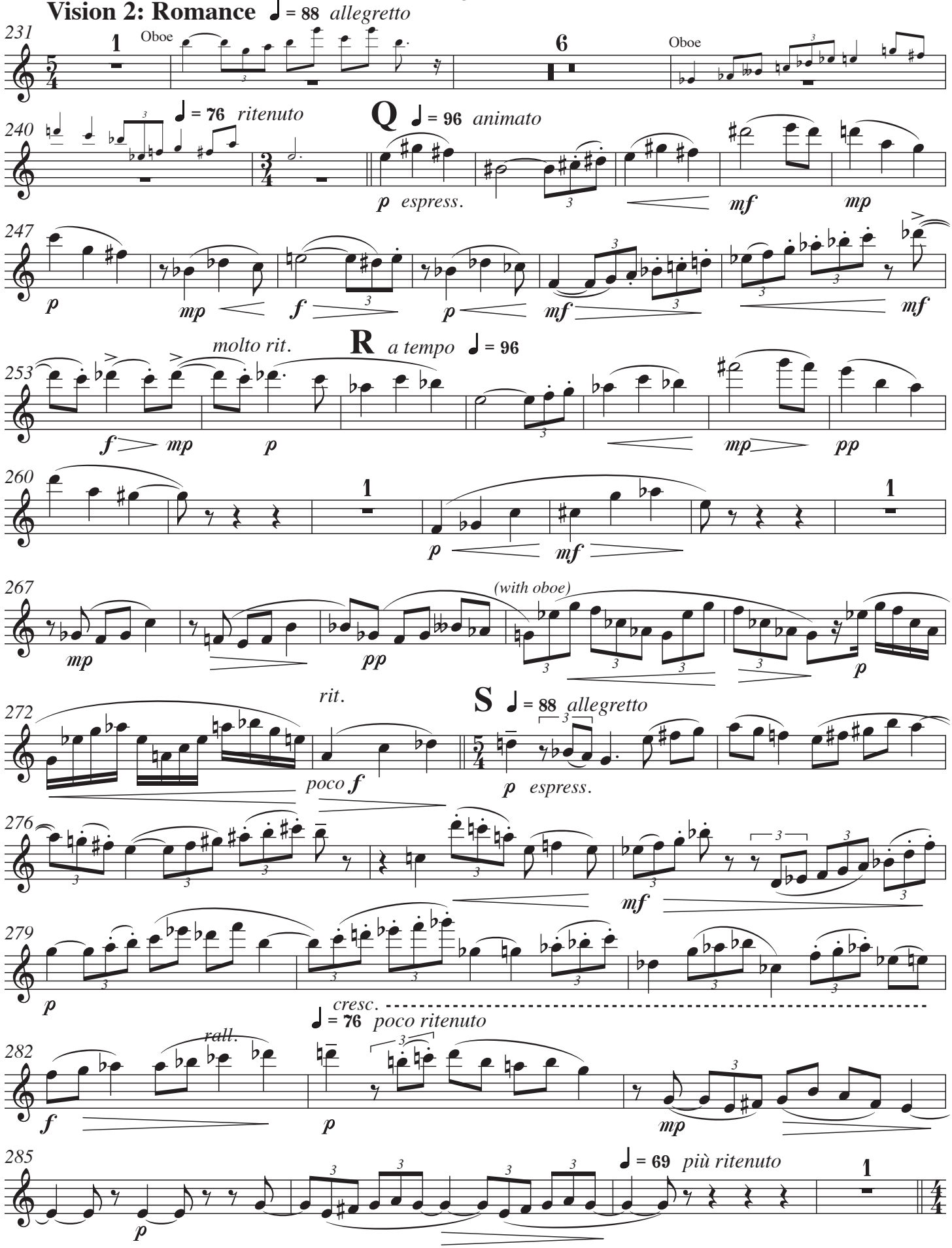
Vision 2: Romance ♩ = 88 allegretto
231
1
Oboe
6
Oboe
240
♩ = 76 ritenuto
Q ♩ = 96 animato
p espress.
mf
mp
247
p
mp
f
p
mf
mf
molto rit.
R a tempo ♩ = 96
253
f
mp
p
mp
pp
260
1
p
mf
1
267
mp
pp
(with oboe)
p
rit.
S ♩ = 88 allegretto
272
poco f
p espress.
276
mf
279
p
cresc.
♩ = 76 poco ritenuto
rall.
282
f
p
mp
285
p
♩ = 69 più ritenuto
1

289 **Vision 3: Destruction** ♩ = 120 *marziale*

Oboe

294

301

Violin 1

309

314

319

Horn 1

Epilogue 𝅗𝅥 = 72 *(tempo primo)*

329 Violin 1

Bassoon 1

337 English Horn English Horn

346 English Horn

351 Bassoon 1

357 Flute

Clarinet 2 in A

Taklamakán

Michael A. Kimbell

Incantation (Desert Landscape) ♩ = 72 *lento*

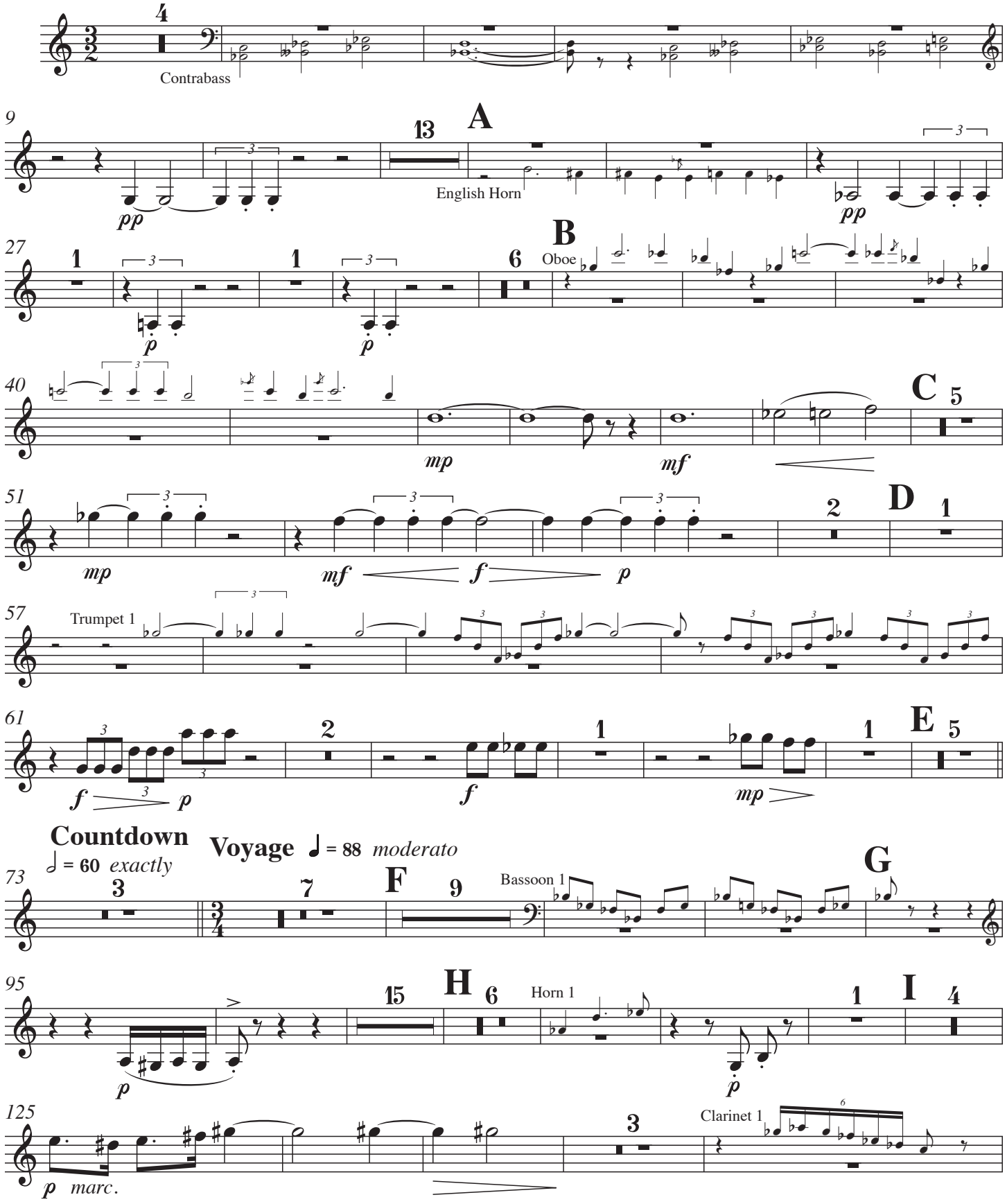

Copyright 2004 Michael A.Kimbell
This work is openly licensed via Creative Commons BY-ND 4.0 Credit must be given to the composer. No derivatives or adapatations are permitted.

132

mp *cresc.*

136

Landing ♩ = 72 *(tempo primo)*

ff

143

Exploration (Mars Rover Fugue) ♩ = 108 *allegro moderato*

Bassoon 1

J

165

Clarinet 1

K

mp *f* *p*

170

sfp *mp* *mf* *f*

174

L

Clarinet 1

f *sfp*

184

pp *cresc.* *f*

187

Vision 1: Gardens ♩ = 66 *largo*

ffp *ffp* *ffp* *mf* *fp* *fp* *fp* *mf* *p*

191

mfp *mfp* *mfp* *f*

195

M

Flute

p

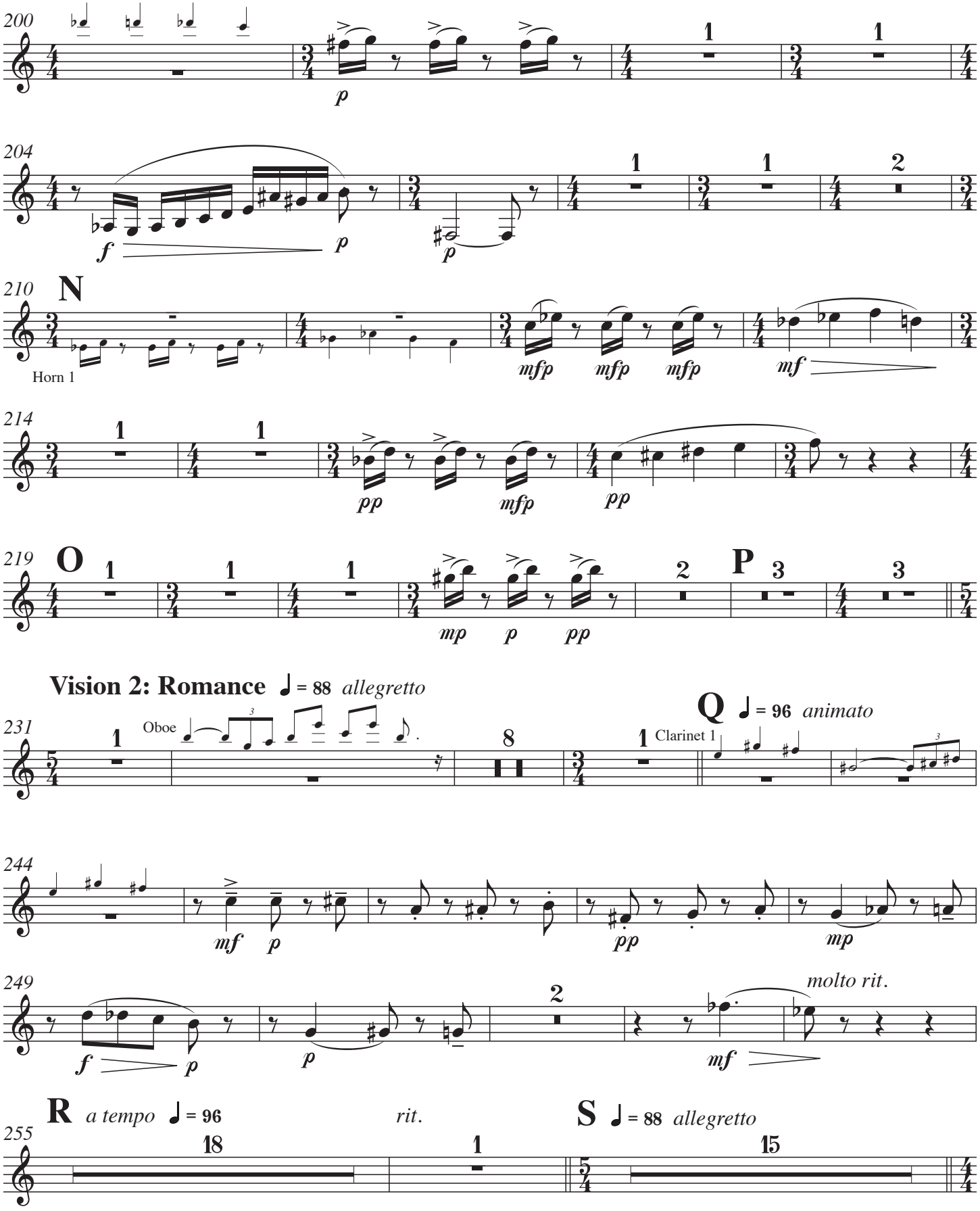
200
204
210
N
Horn 1
214
219
O
P
Vision 2: Romance ♩ = 88 allegretto
231
Oboe
Q ♩ = 96 animato
Clarinet 1
244
249
molto rit.
255
R a tempo ♩ = 96
rit.
S ♩ = 88 allegretto

Vision 3: Destruction ♩ = 120 *marziale*

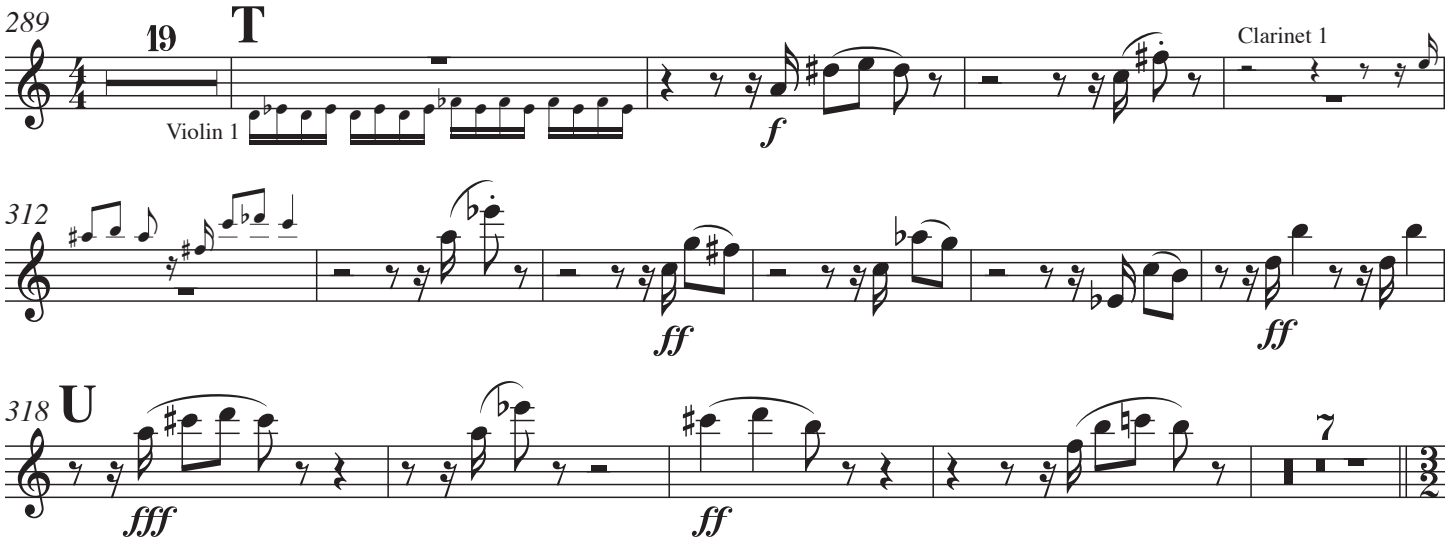

Epilogue 𝅗𝅥 = 72 *(tempo primo)*

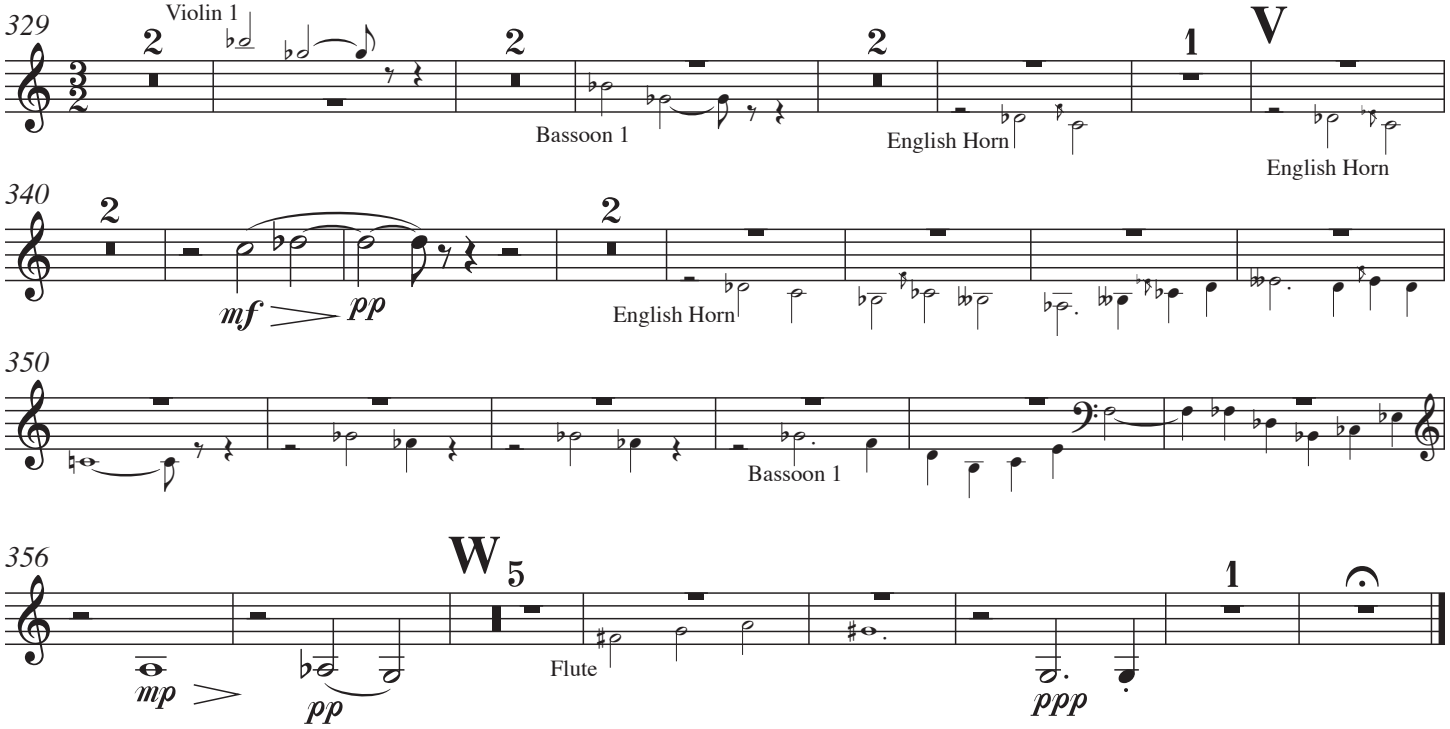

Clarinet 3 in A

Taklamakán

Michael A. Kimbell

Incantation (Desert Landscape) ♩ = 72 *lento*

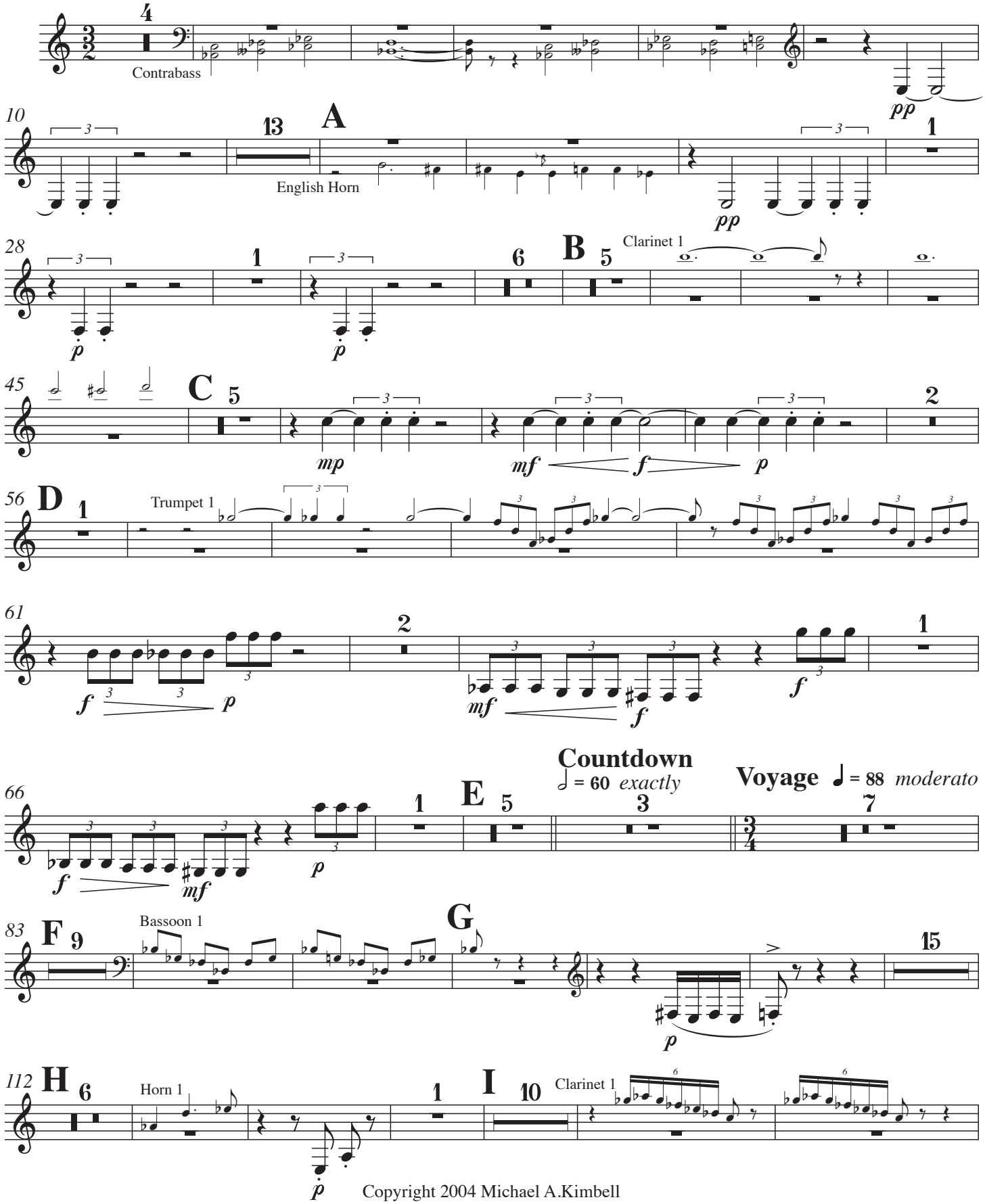

Copyright 2004 Michael A.Kimbell

This work is openly licensed via Creative Commons BY-ND 4.0 Credit must be given to the composer. No derivatives or adapatations are permitted.

133

mp *cresc.*

136

ff

Landing ♩ = 72 *(tempo primo)* **Exploration** (Mars Rover Fugue) ♩ = 108 *allegro moderato*

139

Bassoon 1

150

J **K**

Clarinet 2

sfp

172

L

Clarinet 1

mp *mf* *f*

181

pp *cresc.*

186

Vision 1: Gardens ♩ = 66 *largo*

f *ffp* *ffp* *ffp* *mf*

189

fp *fp* *fp* *mf* > *p*

196

M

p

203

f *p*

210 **N**

Horn 1

mfp *mfp* *mfp* *mf*

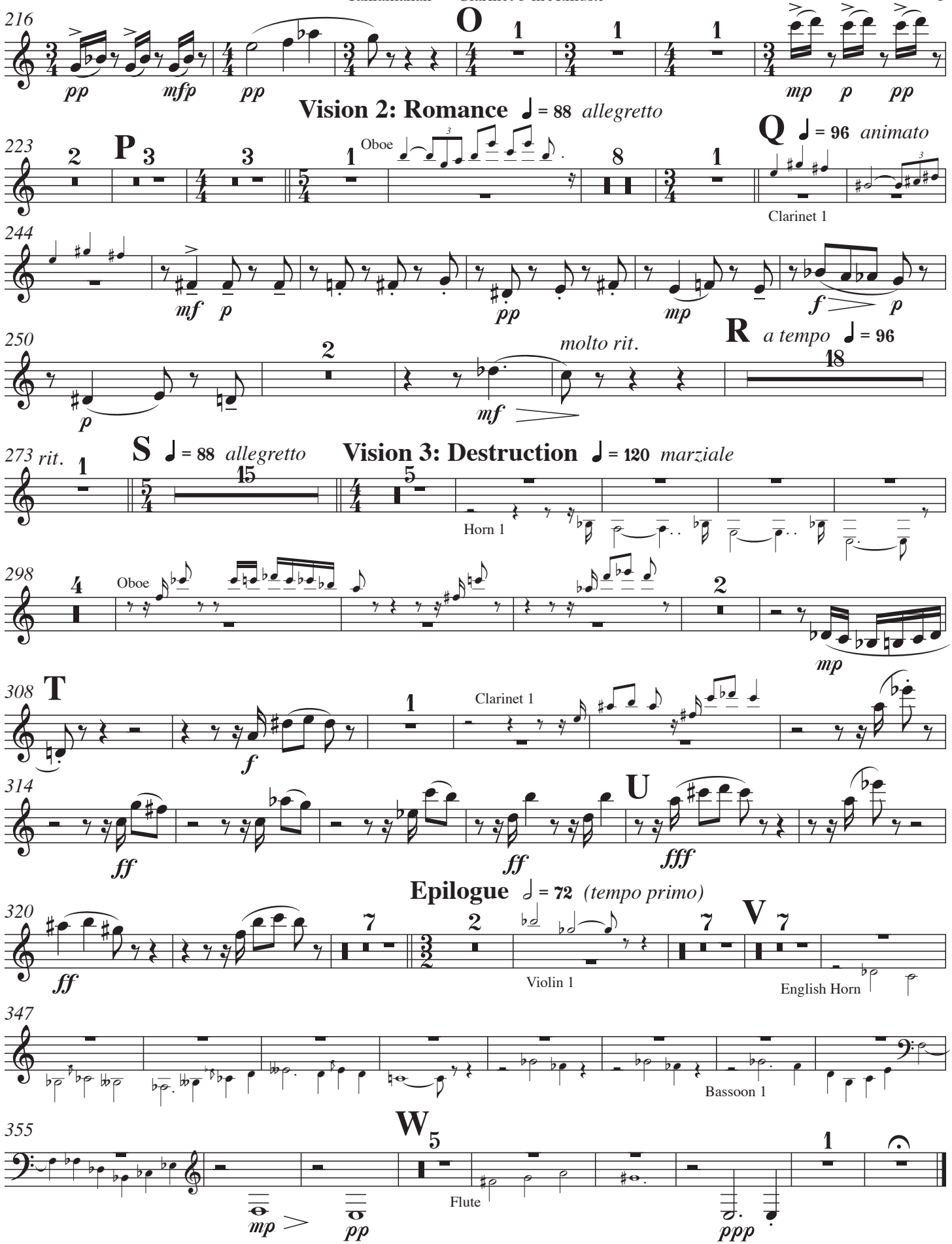
216
O
pp
mfp
pp
mp
p
pp
Vision 2: Romance ♩ = 88 allegretto
223
P
Oboe
Q ♩ = 96 animato
Clarinet 1
244
mf
p
pp
mp
f
p
250
molto rit.
R a tempo ♩ = 96
p
mf
273 rit.
S ♩ = 88 allegretto
Vision 3: Destruction ♩ = 120 marziale
Horn 1
298
Oboe
mp
308
T
f
Clarinet 1
314
U
ff
ff
fff
Epilogue ♩ = 72 (tempo primo)
320
V
ff
Violin 1
English Horn
347
Bassoon 1
355
W
mp
pp
Flute
ppp

Bassoon 1

Taklamakán

Please play "3rd Clar." cues in absence of third clarinet.

Michael A. Kimbell

Incantation (Desert Landscape) ♩ = 72 *lento*

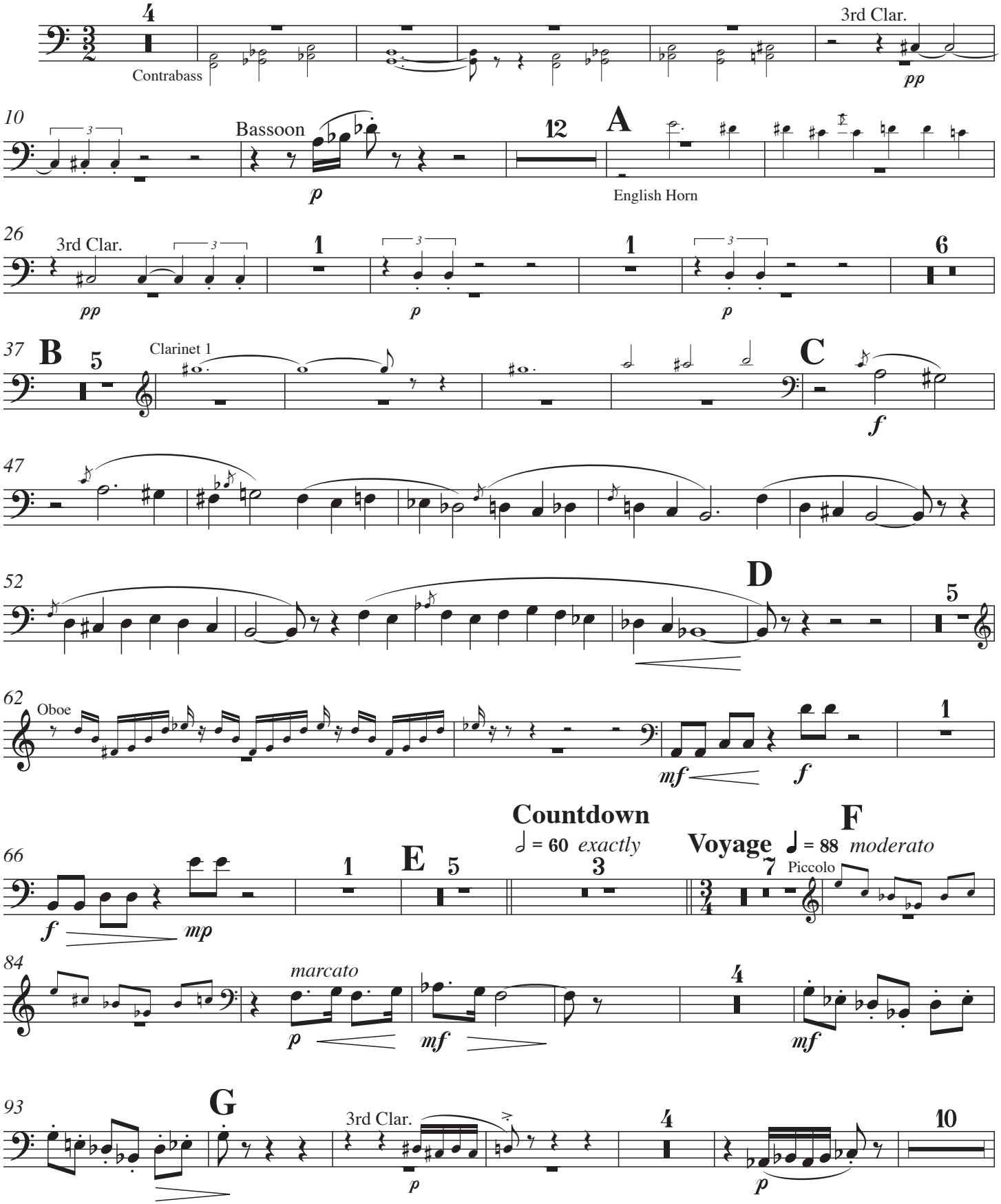

Copyright 2004 Michael A.Kimbell

This work is openly licensed via Creative Commons BY-ND 4.0 Credit must be given to the composer. No derivatives or adapatations are permitted.

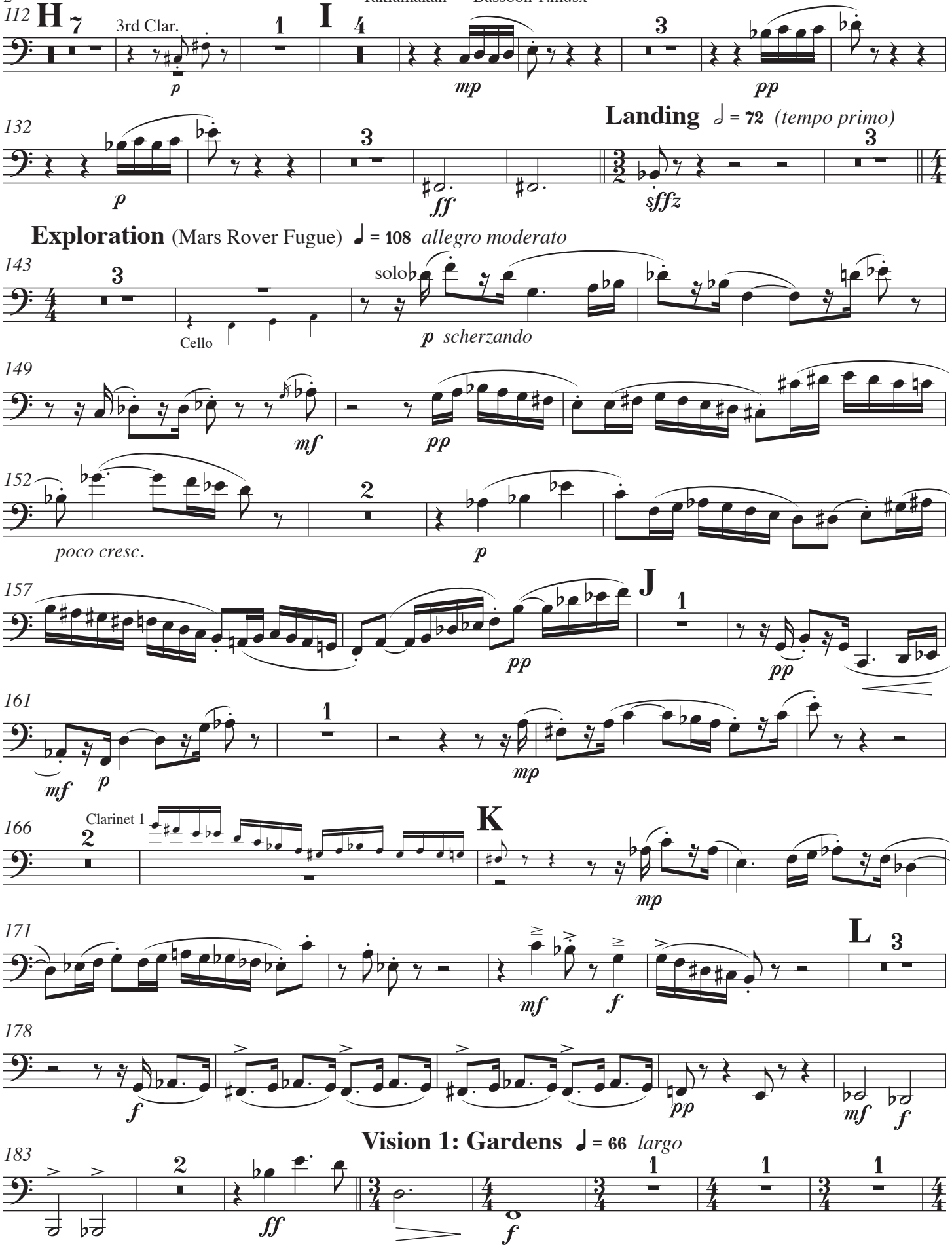
112
H
7
3rd Clar.
p
1
I
4
mp
3
pp
132
Landing ♩ = 72 (tempo primo)
p
3
ff
sffz
3
Exploration (Mars Rover Fugue) ♩ = 108 allegro moderato
143
3
Cello
solo
p scherzando
149
mf
pp
152
poco cresc.
2
p
157
J
pp
1
pp
161
mf
p
1
mp
166
Clarinet 1
2
K
mp
171
mf
f
L
3
178
f
pp
mf
f
Vision 1: Gardens ♩ = 66 largo
183
2
ff
f
1
1
1

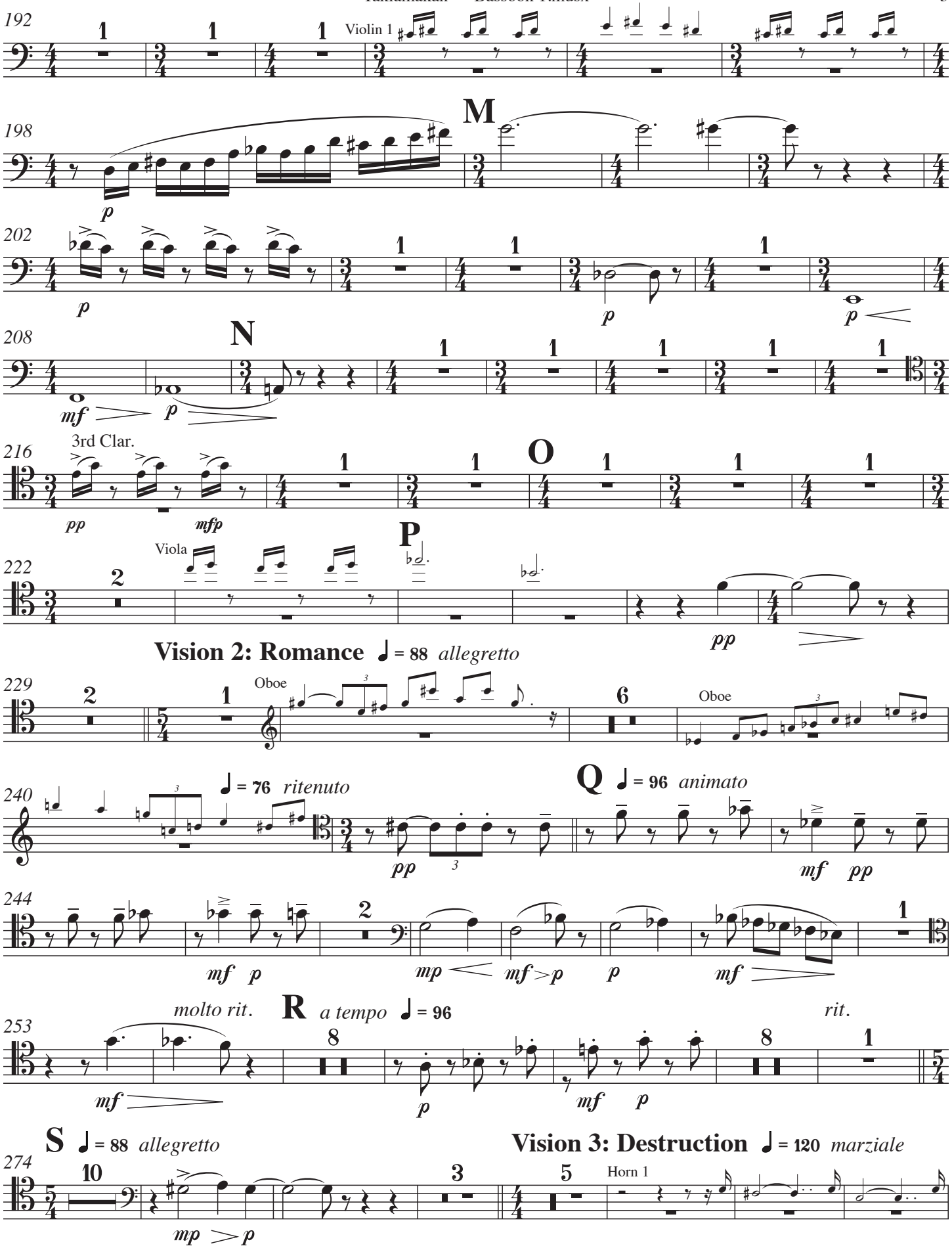
192
Violin 1
198
M
202
208
N
216
3rd Clar.
O
222
Viola
P
Vision 2: Romance ♩ = 88 allegretto
229
Oboe
Oboe
240
♩ = 76 ritenuto
Q ♩ = 96 animato
244
253
molto rit.
R a tempo ♩ = 96
rit.
S ♩ = 88 allegretto
274
Vision 3: Destruction ♩ = 120 marziale
Horn 1

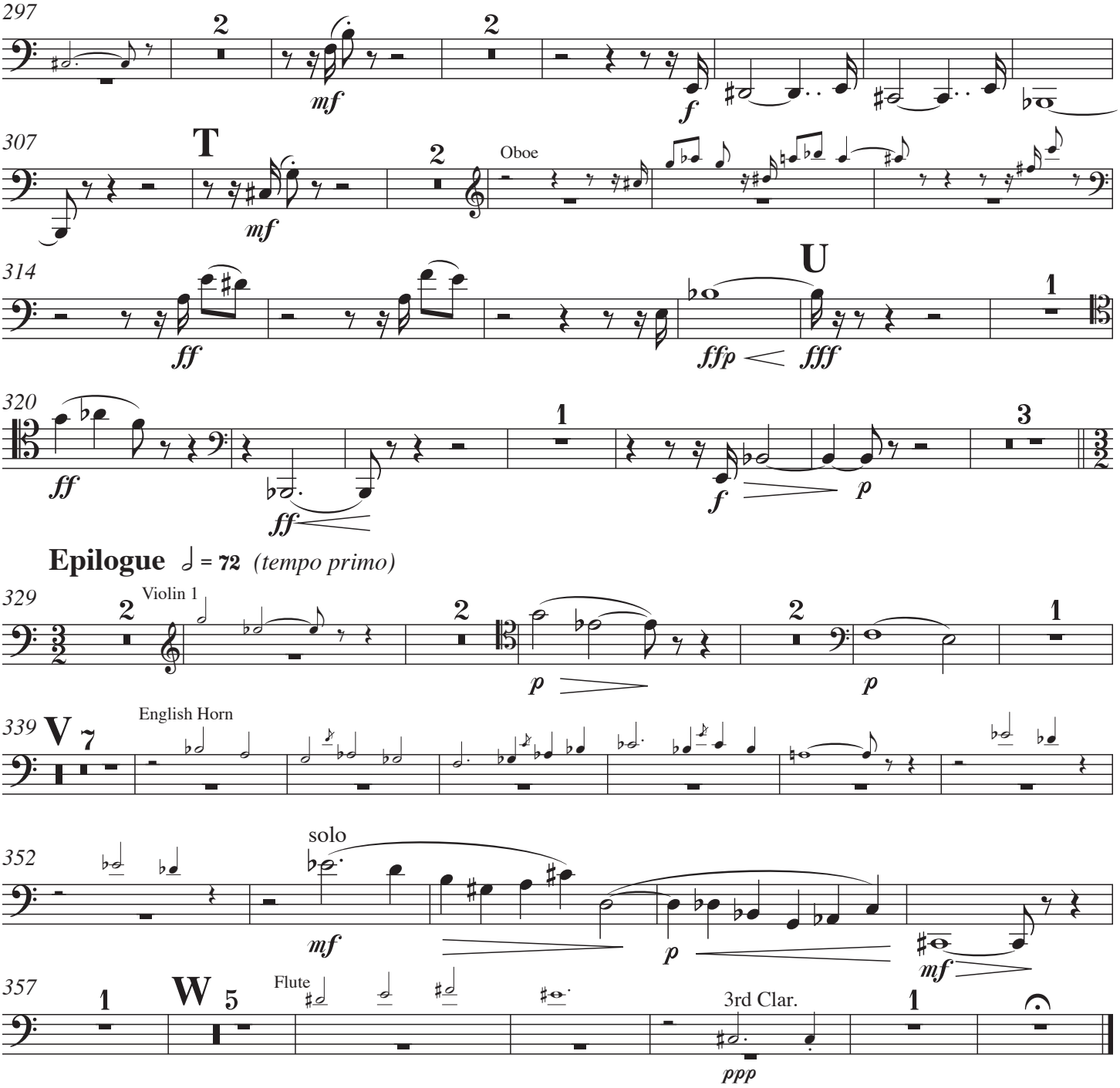
297
2
mf
2
f
307
T
2
mf
Oboe
314
U
ff
ffp
fff
1
320
ff
1
ff
f
p
3
Epilogue ♩ = 72 (tempo primo)
329
Violin 1
2
2
p
2
p
1
339
V 7
English Horn
352
solo
mf
p
mf
357
1
W 5
Flute
3rd Clar.
1
ppp

Bassoon 2

Taklamakán

Michael A. Kimbell

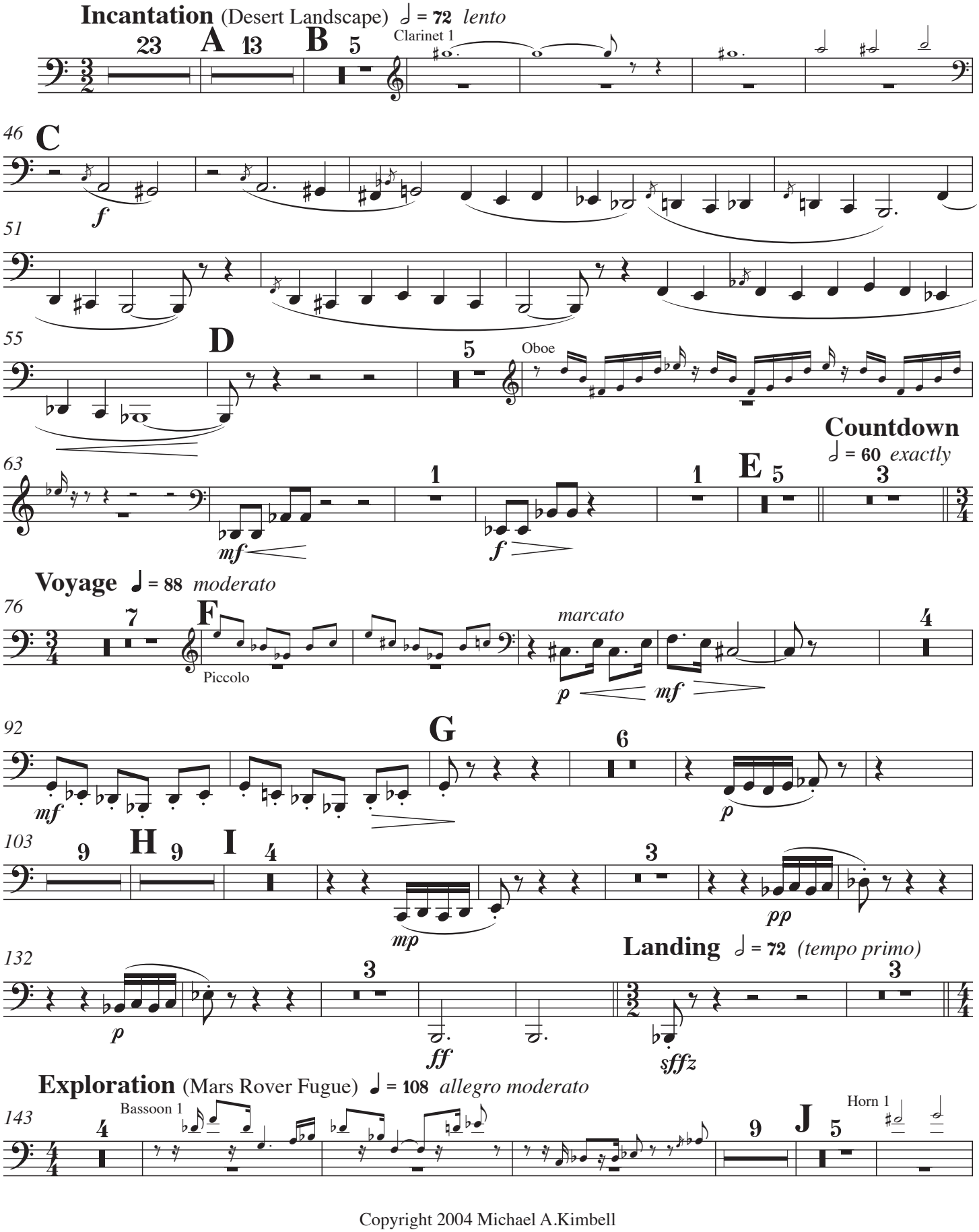

Copyright 2004 Michael A.Kimbell
This work is openly licensed via Creative Commons BY-ND 4.0 Credit must be given to the composer. No derivatives or adapatations are permitted.

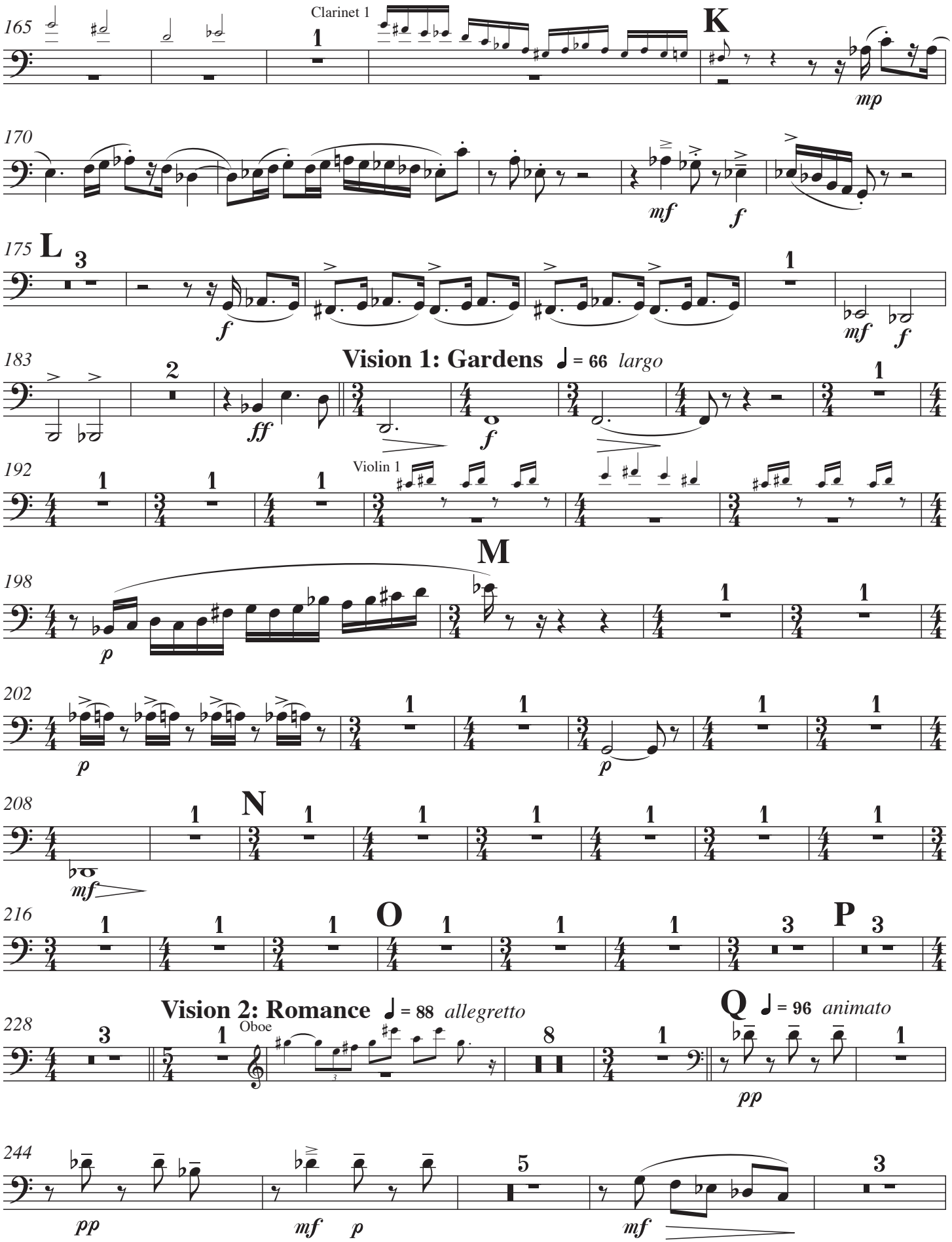
165
Clarinet 1
K
mp
170
mf
f
175
L
f
mf
f
183
Vision 1: Gardens ♩ = 66 largo
ff
f
192
Violin 1
M
198
p
202
p
p
208
N
mf
216
O
P
Vision 2: Romance ♩ = 88 allegretto
Oboe
228
Q ♩ = 96 animato
pp
244
pp
mf
p
mf

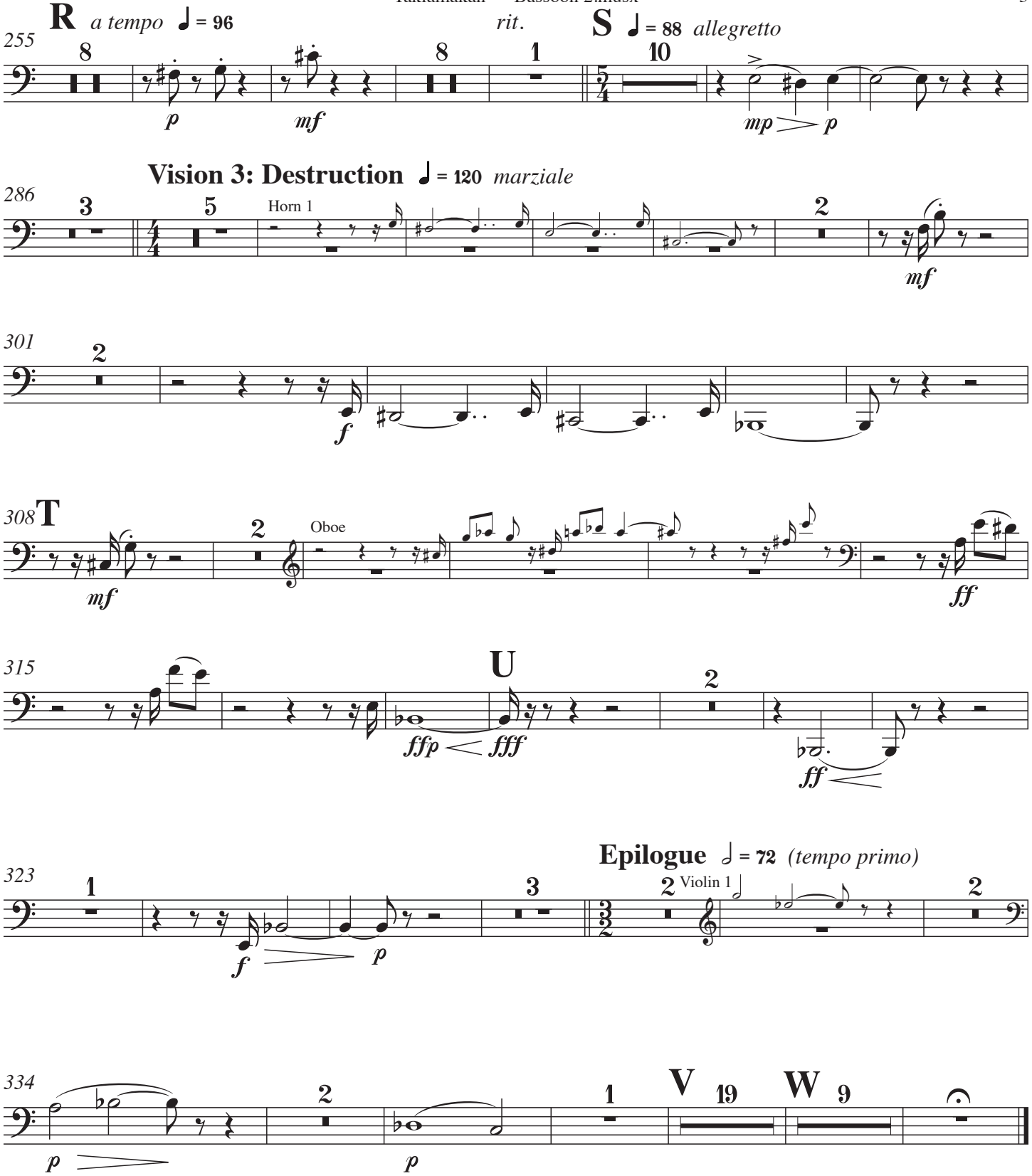
R a tempo ♩ = 96
rit.
S ♩ = 88 allegretto
255
8
p
mf
8
1
10
mp
p
Vision 3: Destruction ♩ = 120 marziale
286
3
5
Horn 1
2
mf
301
2
f
308 T
2
Oboe
mf
ff
315
U
2
ffp
fff
ff
Epilogue ♩ = 72 (tempo primo)
323
1
f
p
3
2
Violin 1
2
334
p
2
p
1
V 19
W 9