# Horn 1 in F

# *Taklamakán*

Michael A. Kimbell

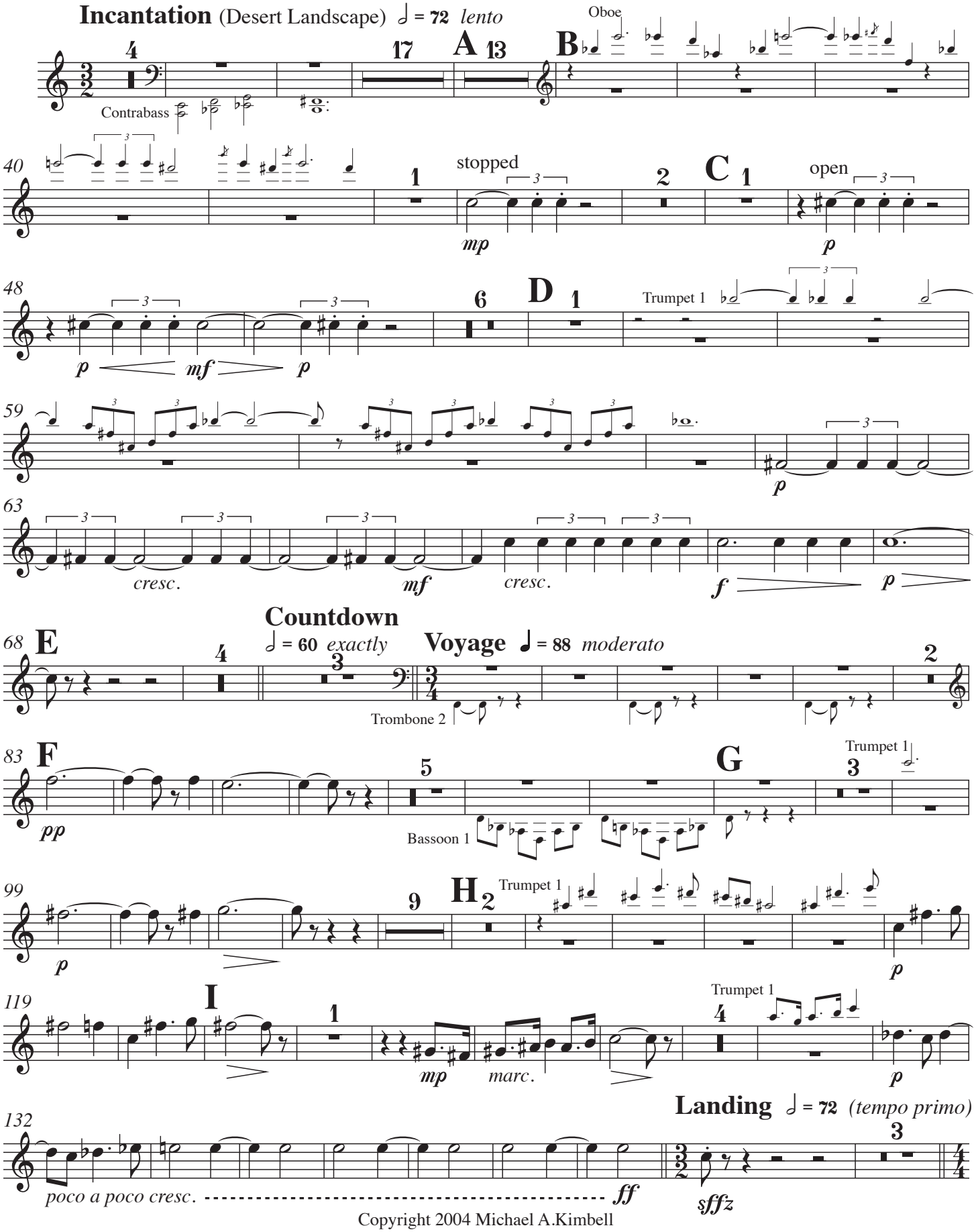


Copyright 2004 Michael A.Kimbell
This work is openly licensed via Creative Commons BY-ND 4.0 Credit must be given to the composer. No derivatives or adapatations are permitted.

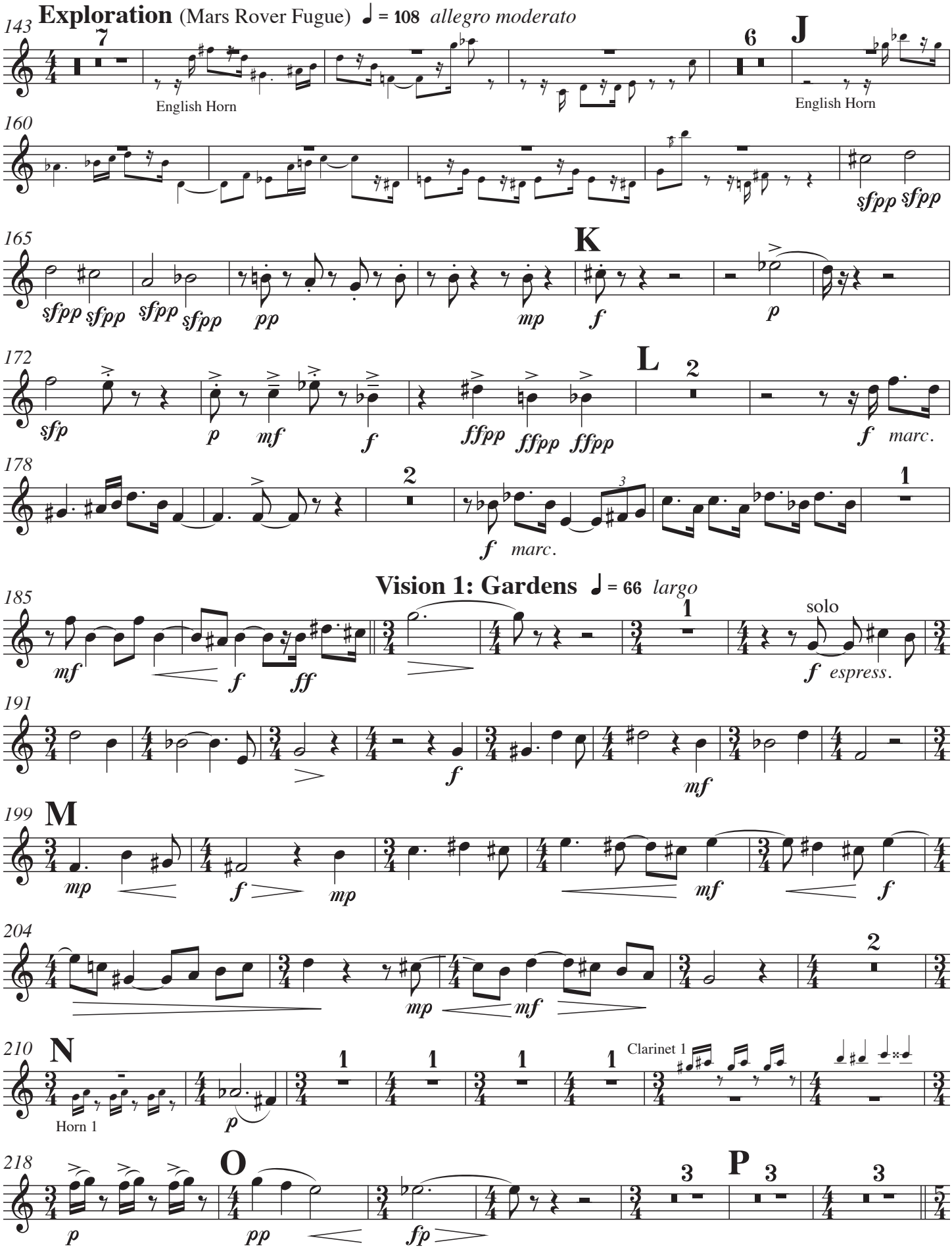
Exploration (Mars Rover Fugue) ♩ = 108 allegro moderato
English Horn
English Horn
J
K
L
marc.
marc.
Vision 1: Gardens ♩ = 66 largo
solo
espress.
M
N
Horn 1
Clarinet 1
O
P

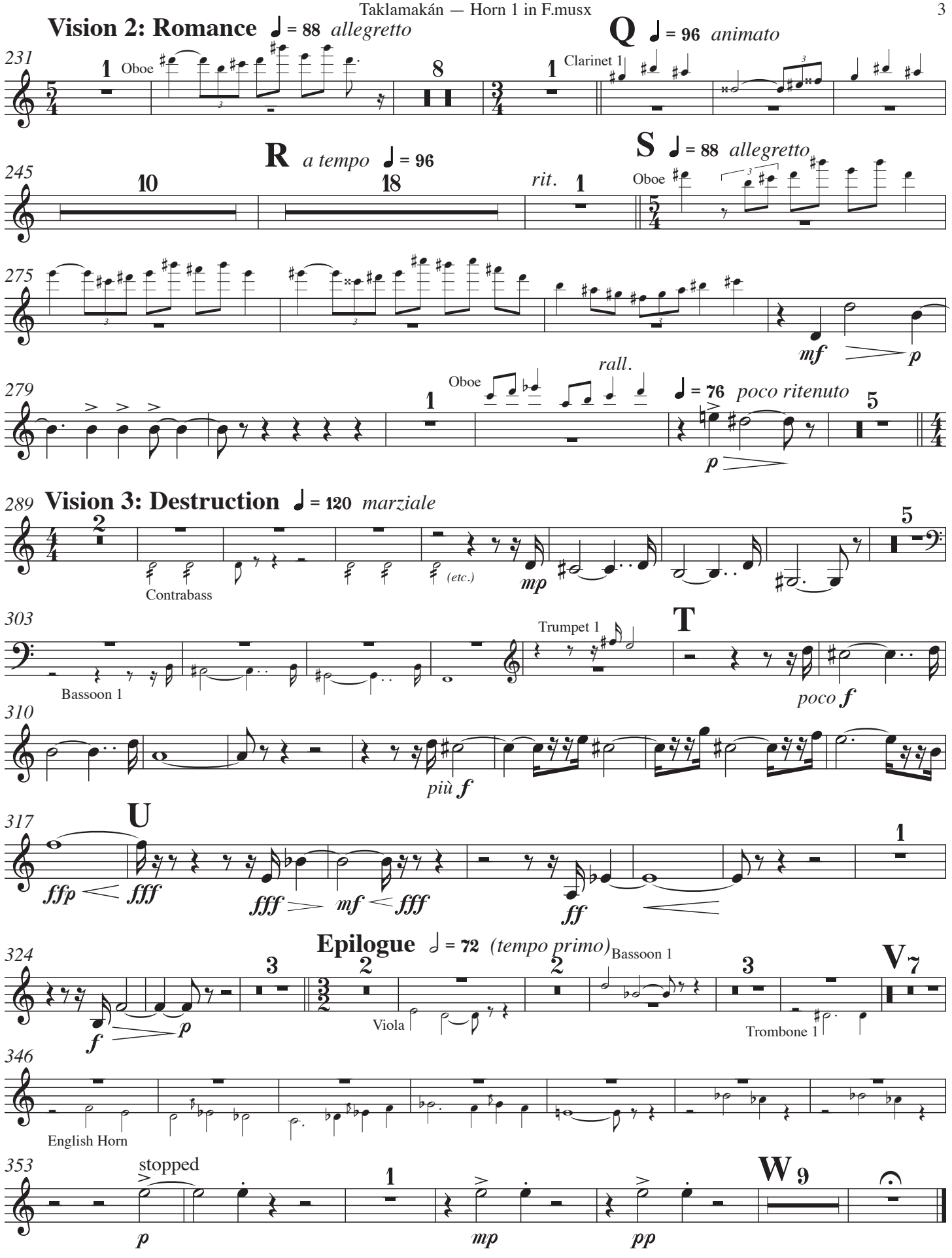
Vision 2: Romance ♩ = 88 allegretto
231
1
Oboe
8
1
Q ♩ = 96 animato
Clarinet 1
R a tempo ♩ = 96
245
10
18
rit.
1
S ♩ = 88 allegretto
Oboe
275
mf
p
rall.
279
Oboe
1
♩ = 76 poco ritenuto
5
p
Vision 3: Destruction ♩ = 120 marziale
289
2
Contrabass
(etc.)
mp
5
303
Bassoon 1
Trumpet 1
T
poco f
310
più f
317
U
ffp
fff
fff
mf
fff
ff
1
Epilogue ♩ = 72 (tempo primo)
324
3
2
Viola
2
Bassoon 1
3
Trombone 1
V 7
f
p
346
English Horn
353
stopped
1
W 9
p
mp
pp

# Horn 2 in F

*Taklamakán*

Michael A. Kimbell

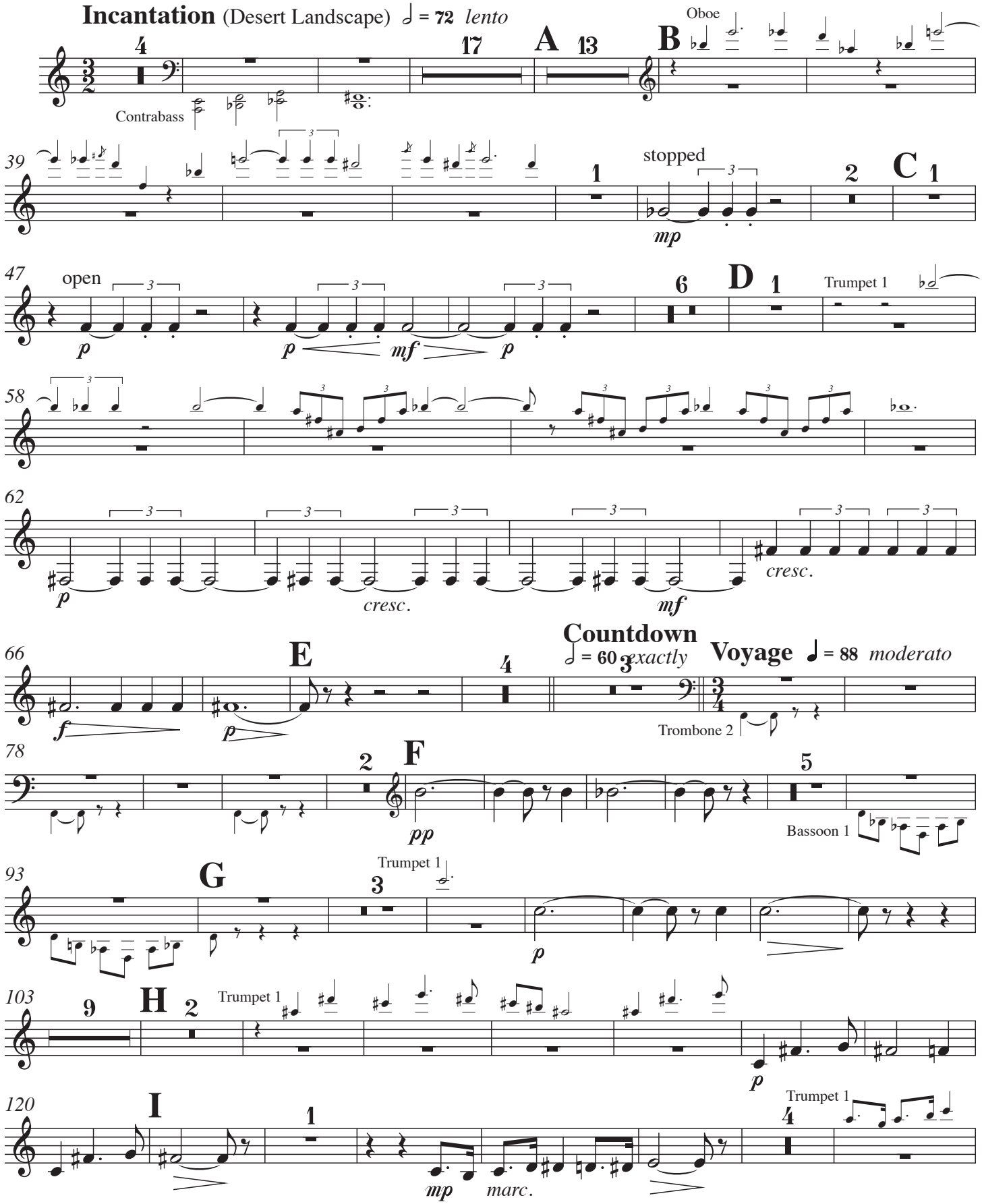


Copyright 2004 Michael A.Kimbell
This work is openly licensed via Creative Commons BY-ND 4.0 Credit must be given to the composer. No derivatives or adapatations are permitted.

131

*p* *poco a poco cresc.* *ff*

139 **Landing** ♩ = 72 *(tempo primo)* **Exploration** (Mars Rover Fugue) ♩ = 108 *allegro moderato*

3 7

*sffz* English Horn

152

6 **J**

English Horn

162

*sfpp* *sfpp* *sfpp* *sfpp* *sfpp* *sfpp*

167 **K**

*pp* *mp* *f* *p* *sfp*

173 **L** 4

*p* *mf* *f* *ffpp* *ffpp* *ffpp* *f* *marc.* 1

182

3 1

*f* *marc.* *mf* *f* *ff*

187 **Vision 1: Gardens** ♩ = 66 *largo*

1 1 1 1 1 1 1 1

197

1 1 **M** 1 1 Horn 1

205

2 **N**

*p*

211

*p* 1 1 1 Clarinet 1

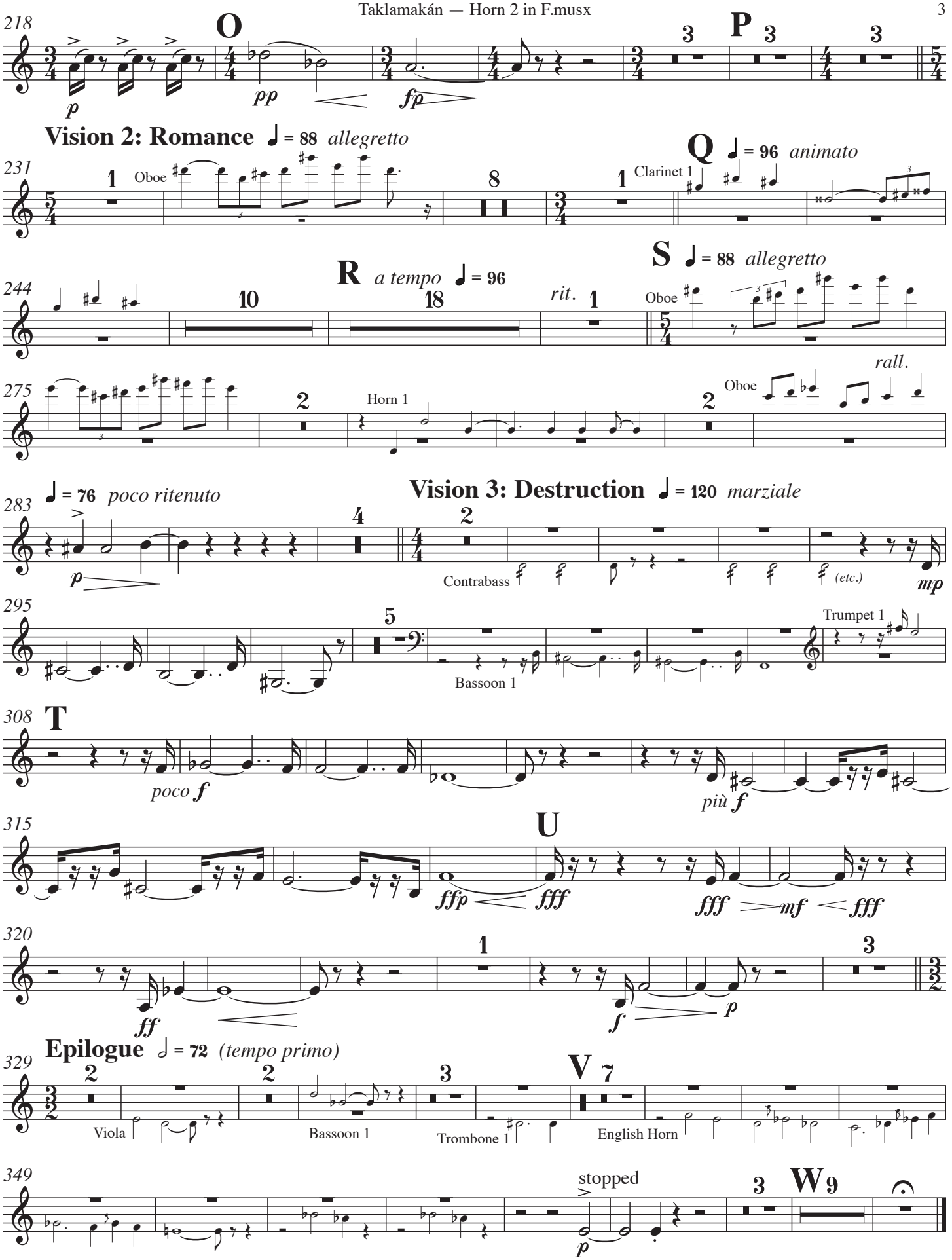
218
O
P
Vision 2: Romance ♩ = 88 allegretto
231
Oboe
Q ♩ = 96 animato
Clarinet 1
R a tempo ♩ = 96
rit.
244
S ♩ = 88 allegretto
Oboe
rall.
275
Horn 1
Oboe
Vision 3: Destruction ♩ = 120 marziale
♩ = 76 poco ritenuto
283
Contrabass
(etc.)
295
Bassoon 1
Trumpet 1
T
308
U
315
320
Epilogue ♩ = 72 (tempo primo)
329
Viola
Bassoon 1
Trombone 1
V
English Horn
349
stopped
W

# Horn 3 in F

*Taklamakán*

Michael A. Kimbell

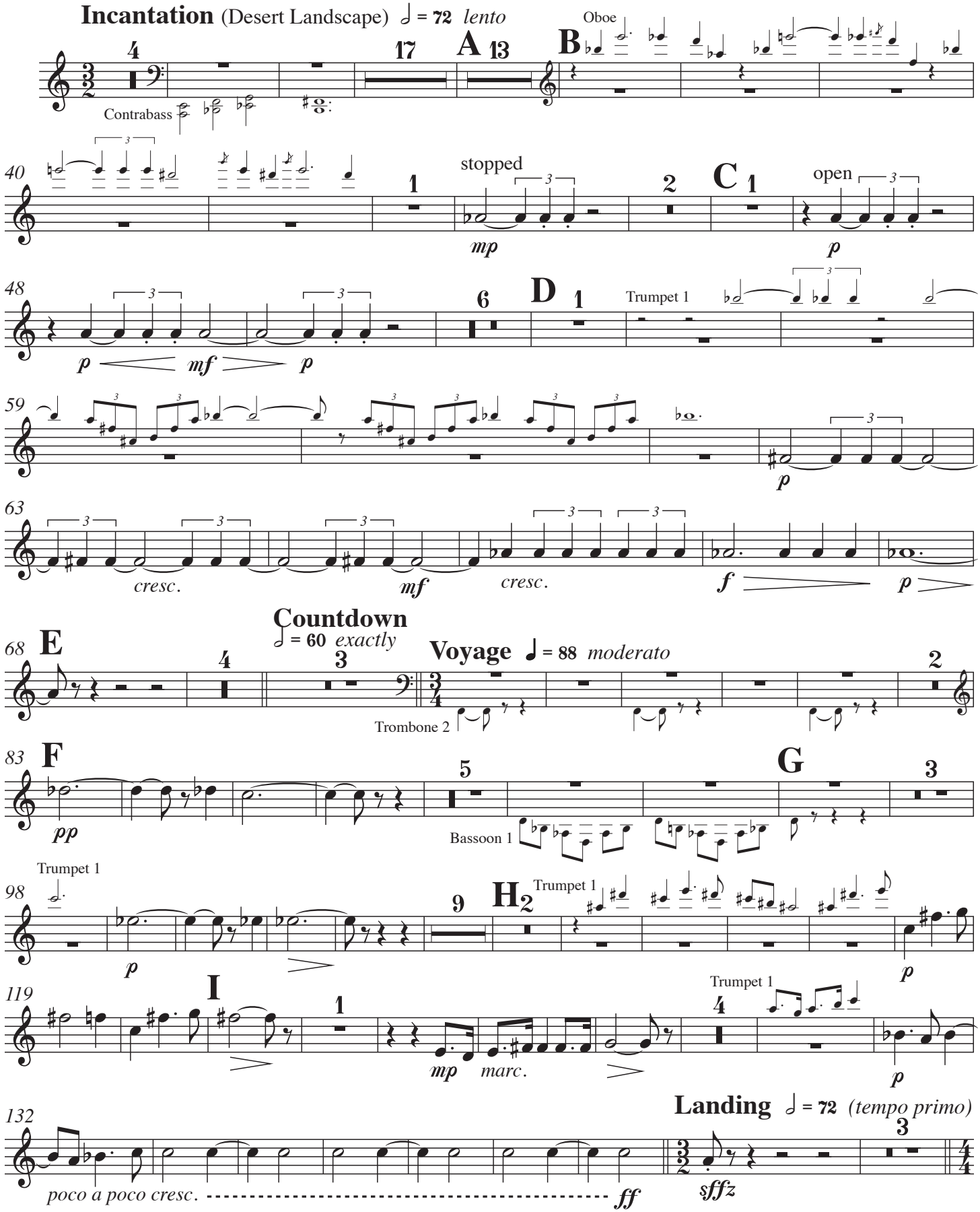


Copyright 2004 Michael A.Kimbell
This work is openly licensed via Creative Commons BY-ND 4.0 Credit must be given to the composer. No derivatives or adapatations are permitted.

**Exploration** (Mars Rover Fugue) ♩ = 108 *allegro moderato*

143 7

English Horn

153 6 J

English Horn

163

*sfpp sfpp* *sfpp sfpp* *sfpp sfpp* *pp* *mp*

169 K

*f* *p* *sfp* *p* *mf* *f*

174 L 2 2

*ffpp* *ffpp* *ffpp* *f* *marc.*

182 3 1

*f* *marc.* *mf* *f* *ff*

**Vision 1: Gardens** ♩ = 66 *largo*

187 1

Horn 1

stopped

*mp* < *f* > *mp*

195 1 1 M

*f* *mf* Horn 1

202

open

*mp* 1

207 stopped N open

*mp* *f* *p* *p*

212 1 1 1

Clarinet 1

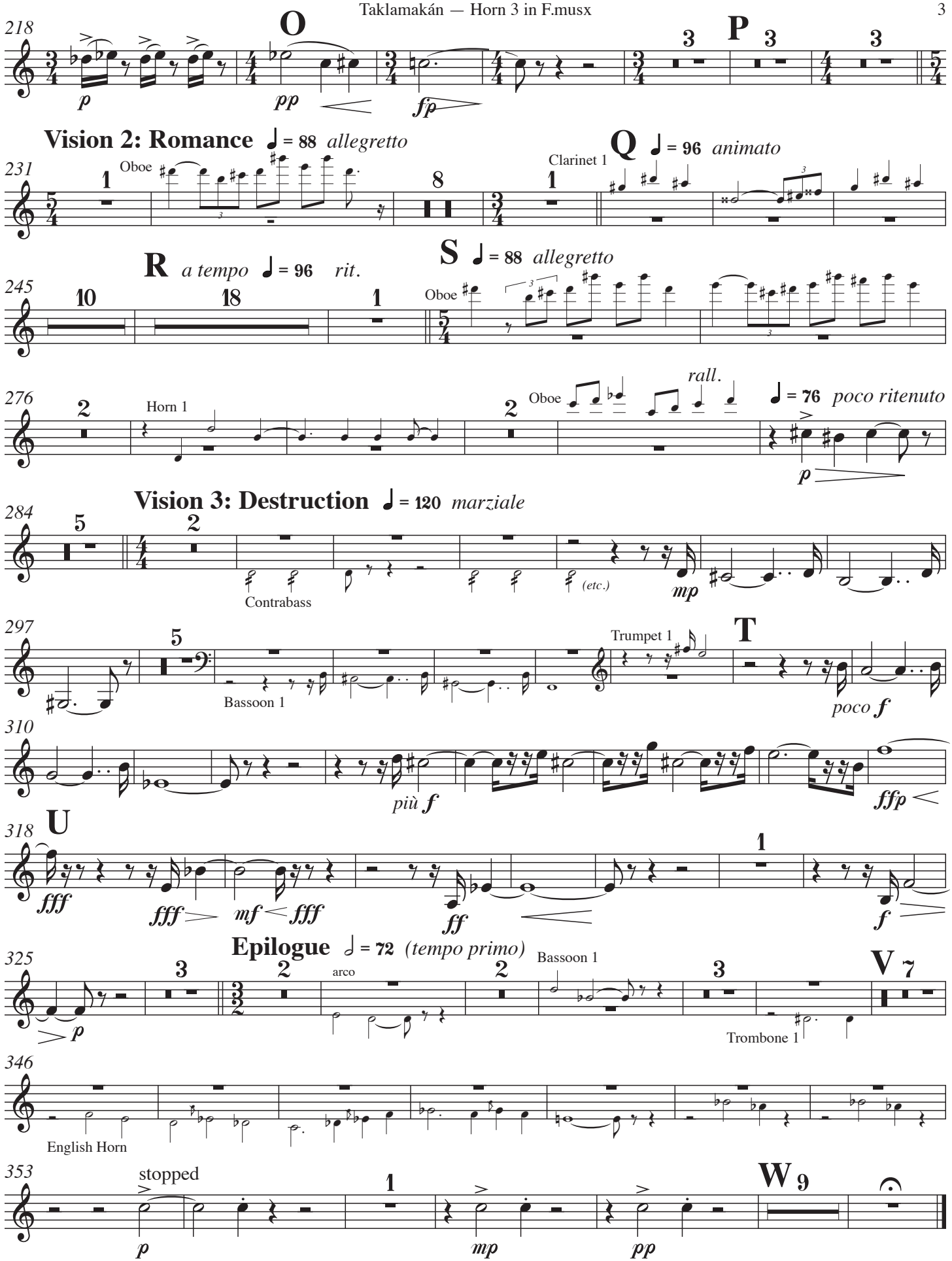
218
O
P
Vision 2: Romance ♩ = 88 allegretto
231
Oboe
Clarinet 1
Q ♩ = 96 animato
R a tempo ♩ = 96 rit.
S ♩ = 88 allegretto
245
Oboe
276
Horn 1
rall.
Oboe
♩ = 76 poco ritenuto
Vision 3: Destruction ♩ = 120 marziale
284
Contrabass
(etc.)
297
Bassoon 1
Trumpet 1
T
poco f
310
più f
ffp
318
U
fff
ff
325
Epilogue ♩ = 72 (tempo primo)
arco
Bassoon 1
Trombone 1
V
346
English Horn
353
stopped
W

# Horn 4 in F

# *Taklamakán*

Michael A. Kimbell

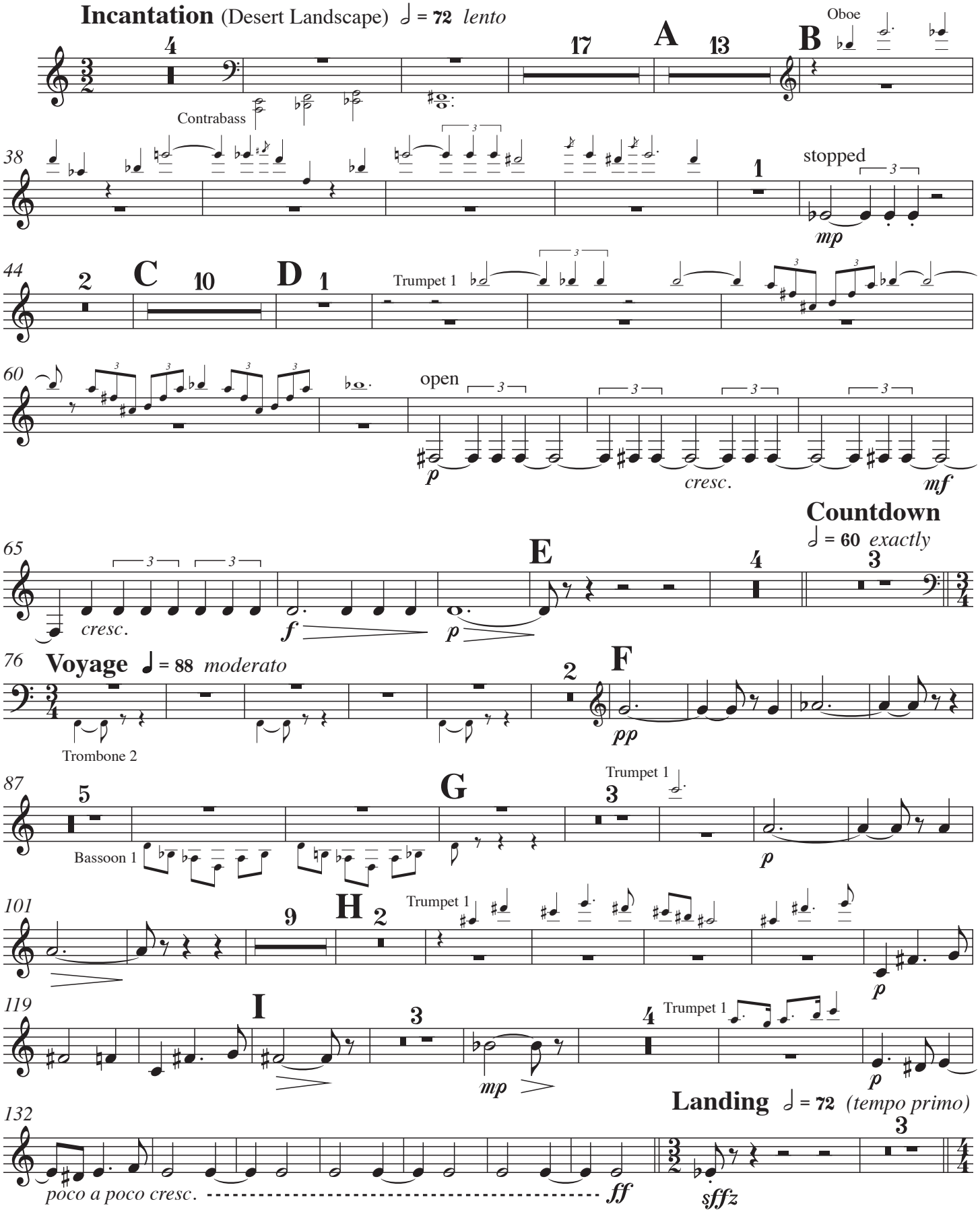


Copyright 2004 Michael A.Kimbell
This work is openly licensed via Creative Commons BY-ND 4.0 Credit must be given to the composer. No derivatives or adapatations are permitted.

143 **Exploration** (Mars Rover Fugue) ♩ = 108 *allegro moderato*

7

English Horn

6

159 **J**

English Horn

164

*sfpp* *sfpp* *sfpp* *sfpp* *sfpp* *sfpp* *pp* *mp*

169 **K**

*f* *p* *sfp* 1 *ffpp* *ffpp* *ffpp*

175 **L** 4

*f* *marc.* 1 *f* *marc.*

184 **Vision 1: Gardens** ♩ = 66 *largo*

1 *mf* *f* *ff* 1 1

191

1 1 1 1 1 1 1 1

199 **M**

1 1 Horn 1

205

1 1 2 **N**

*p*

211

*p* 1 1 1 1 1

218 **O** **P**

1 *pp* *fp* 3 3 3

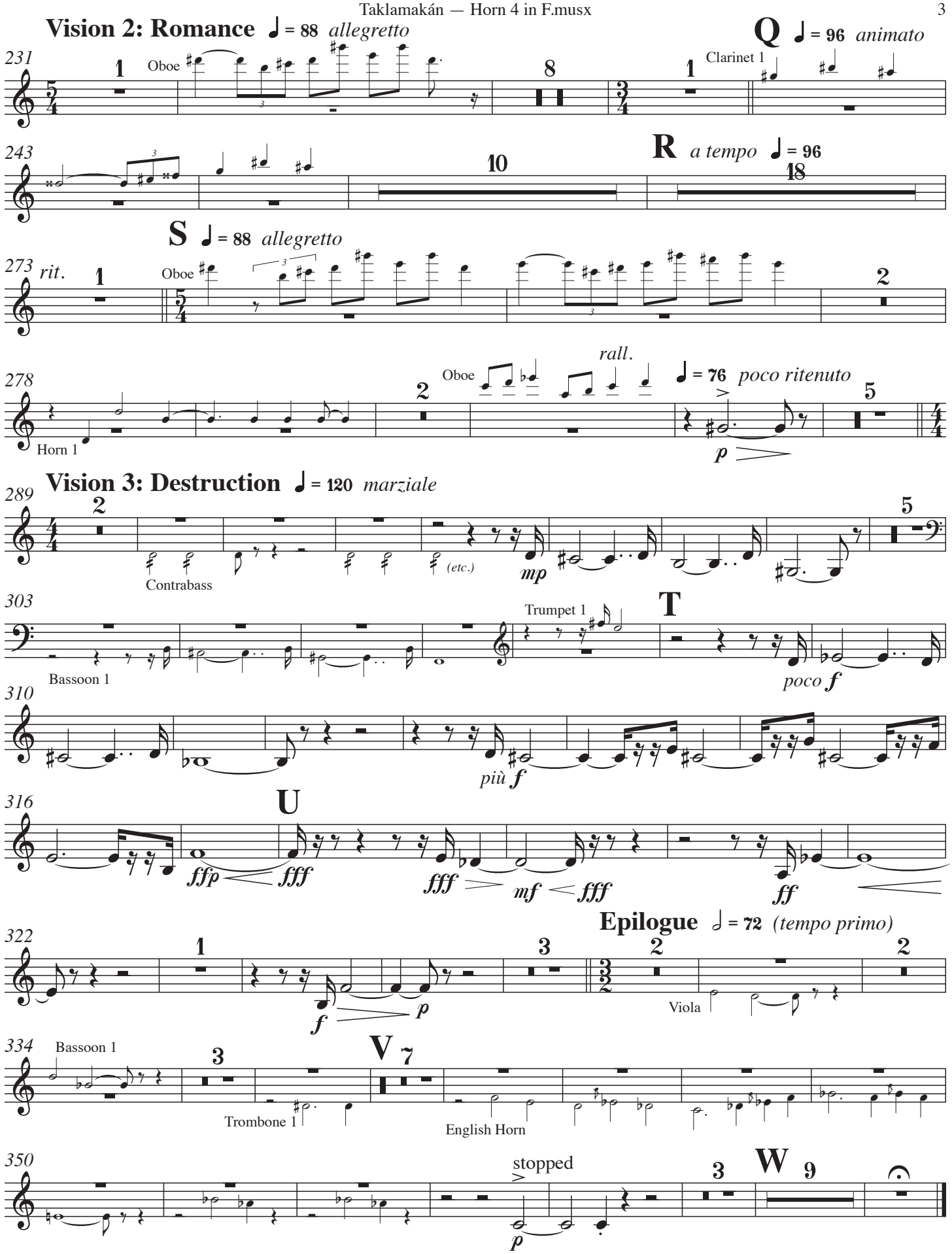
Vision 2: Romance ♩ = 88 allegretto
231
Oboe
Q ♩ = 96 animato
Clarinet 1
243
R a tempo ♩ = 96
S ♩ = 88 allegretto
273
rit.
Oboe
278
rall.
Oboe
♩ = 76 poco ritenuto
Horn 1
Vision 3: Destruction ♩ = 120 marziale
289
Contrabass
(etc.)
303
Trumpet 1
T
Bassoon 1
poco f
310
più f
316
U
ffp
fff
fff
mf
fff
ff
Epilogue ♩ = 72 (tempo primo)
322
Viola
334
Bassoon 1
V
Trombone 1
English Horn
350
stopped
W

# Trumpet 1 in C

# *Taklamakán*

Michael A. Kimbell

**Incantation** (Desert Landscape) ♩ = 72 *lento*

4

Contrabass

17

**A** 13 **B** 9 **C**

Bassoon 1

48

54

**D**

solo con sord.

*p*

59

*mp* *mf* *f*

63

1

*mf* *cresc.* *f* *p*

**E** 5

**Countdown**

♩ = 60 *exactly*

73

3

**Voyage** ♩ = 88 *moderato*

2

Trombone 2

**F**

83

(con sord.) *marc.*

*pp* *mp*

7

*marcato*

*p* *mf*

**G**

3

98

*p*

3

Oboe

5

112 **H**

solo (con sord.)

*p*

Trombone 1

118

2

**I** 1

6

Trombone 1

*p* *marc.*

Copyright 2004 Michael A.Kimbell

This work is openly licensed via Creative Commons BY-ND 4.0 Credit must be given to the composer. No derivatives or adapatations are permitted.

130 senza sord. 1 pp p mp mf cresc. ff

**Landing** ♩ = 72 *(tempo primo)* **Exploration** (Mars Rover Fugue) ♩ = 108 *allegro moderato*

139 3 4 Bassoon 1 sffz

149 9 J 5 Horn 1 2

K Trombone 1 con sord. L

169 1 2 p sfp p mf f

177 f marc. mf

182 f sfp fp f f

**Vision 1: Gardens** ♩ = 66 *largo*

187 1 1 1 1 1 1 ffp ffp ffp mf

195 M Violin 1

200 1 Horn 1 (con sord.) p

206 2 N 1 1 1 1

214 1 1 1 1 1 O 1 1 1 3 P 3 3

231 **Vision 2: Romance** ♩ = 88 *allegretto* ♩ = 76 *poco ritenuto* **Q** ♩ = 96 *animato*

9 1 13

255 **R** *a tempo* ♩ = 96 *rit.* **S** ♩ = 88 *allegretto*

18 1 15

**Vision 3: Destruction** ♩ = 120 *marziale*

289 5 Horn 1 5 Bassoon 1

306 **T** con sord. *mp* 1 senza sord. *poco f*

313 *più f* **U** *ffp* < *fff* *fff*

**Epilogue** 𝅗𝅥 = 72 *(tempo primo)*

319 Violin 1 6 2 6 *mf* < *fff* *ff*

338 **V** 7 Trombone 1 English Horn

350 Bassoon 1

357 1 **W** 1 con sord. 6 *pp*

# Trumpet 2 in C

# *Taklamakán*

Michael A. Kimbell

**Incantation** (Desert Landscape) ♩ = 72 *lento*

4 Contrabass 17 **A** 13 **B** 9 **C** 10 **D** 1

57 Trumpet 1

62 2 con sord. *mf* *cresc.* *f* *p* **E** 5

**Countdown**

73 ♩ = 60 *exactly* 3

**Voyage** ♩ = 88 *moderato*

2 Trombone 2

**F** 83 (con sord.) *marc.* *pp* *mp* 7 *marcato* *p* *mf* **G** 3

98 *p* 12 **H** 2 Trumpet 1

119 2 **I** 1 Trombone 1 (con sord.) *p* *marc.* 6 senza sord. *pp* 1

132 *p* *mp* *mf* *cresc.* *ff*

**Exploration** (Mars Rover Fugue) ♩ = 108 *allegro moderato*

139 **Landing** ♩ = 72 *(tempo primo)* 3 *sffz* 4 Bassoon 1

148 9 **J** 5 Horn 1 **K** 2 Trombone 1

Copyright 2004 Michael A.Kimbell
This work is openly licensed via Creative Commons BY-ND 4.0 Credit must be given to the composer. No derivatives or adapatations are permitted.

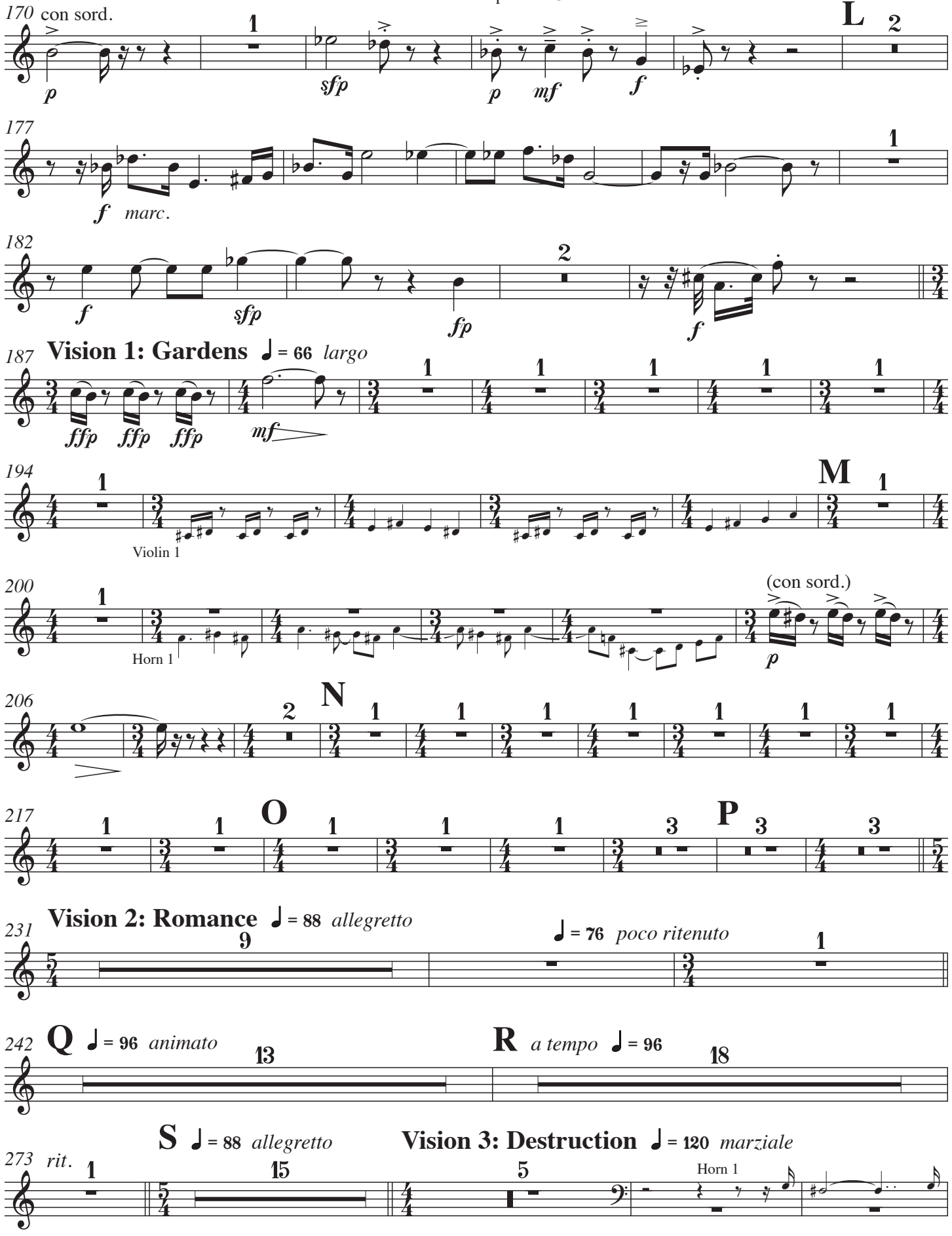
170 con sord.
L
177
182
187 Vision 1: Gardens ♩= 66 largo
194
M
Violin 1
200
(con sord.)
Horn 1
206
N
217
O
P
231 Vision 2: Romance ♩= 88 allegretto
♩= 76 poco ritenuto
242 Q ♩= 96 animato
R a tempo ♩= 96
273 rit.
S ♩= 88 allegretto
Vision 3: Destruction ♩= 120 marziale
Horn 1

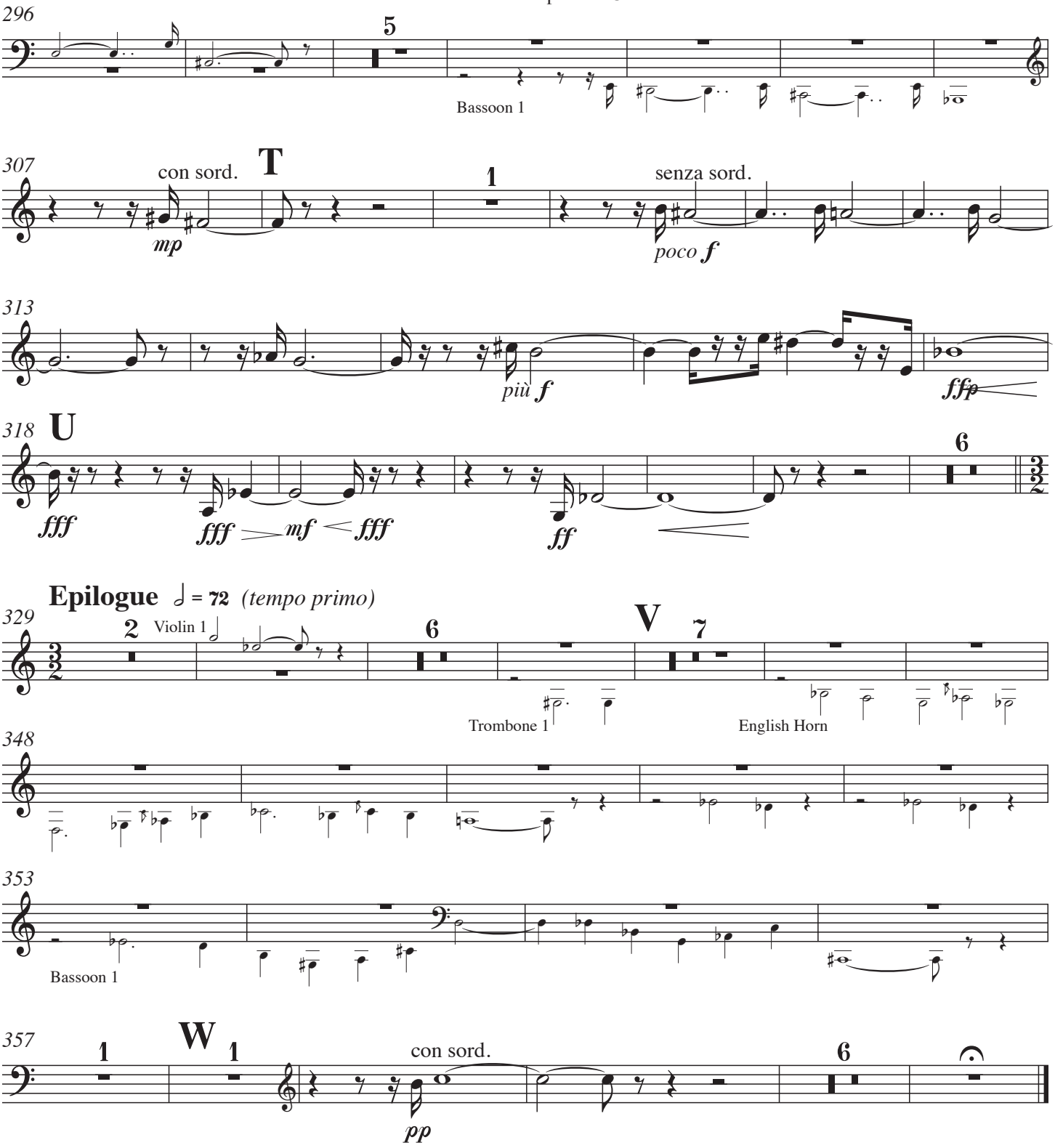
296
5
Bassoon 1
307
con sord.
T
mp
1
senza sord.
poco f
313
più f
ffp
318
U
fff
fff
mf
fff
ff
6
Epilogue ♩ = 72 (tempo primo)
329
2
Violin 1
6
V
7
Trombone 1
English Horn
348
353
Bassoon 1
357
1
W
1
con sord.
pp
6

# Trumpet 3 in C

# *Taklamakán*

Michael A. Kimbell

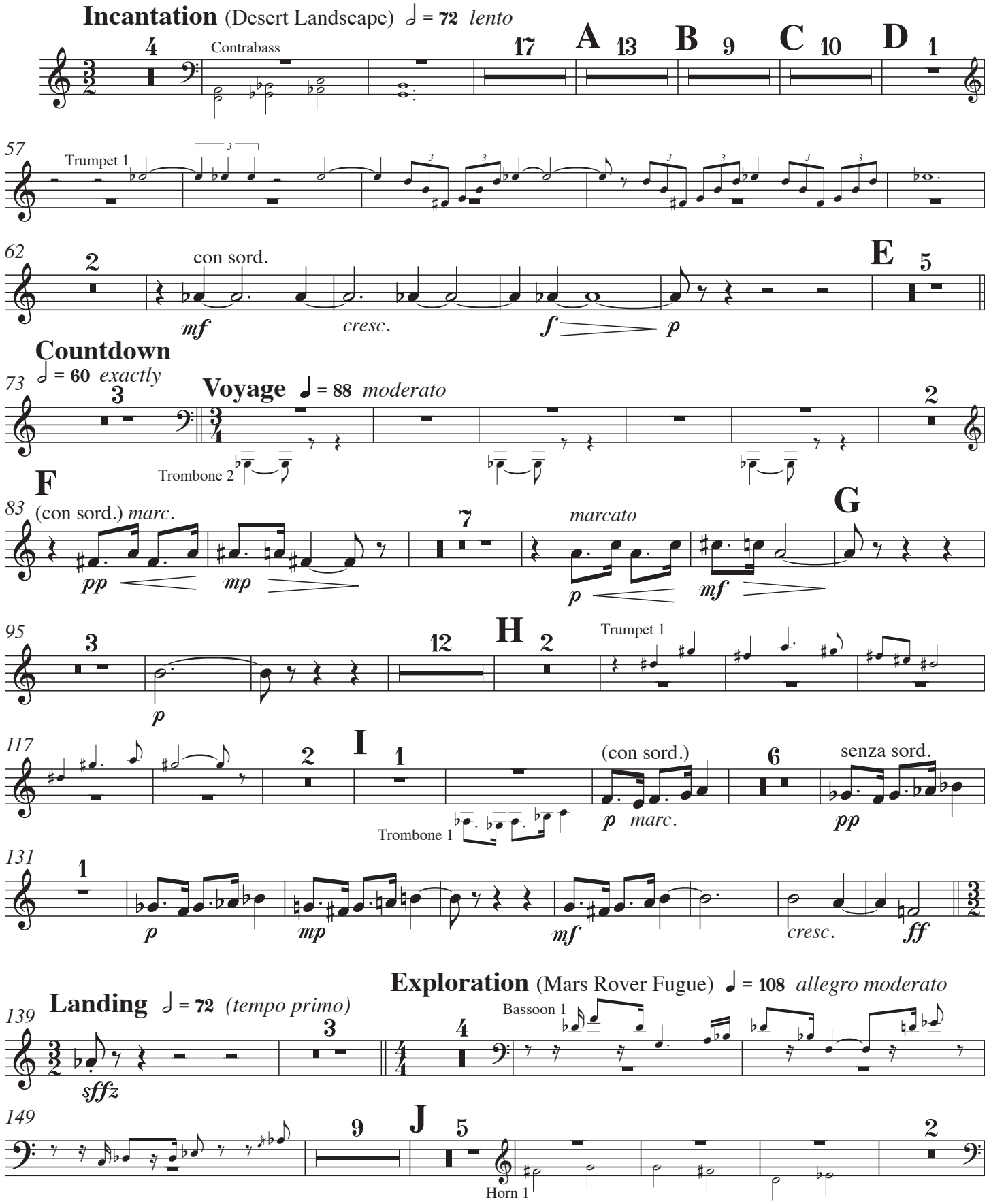


Copyright 2004 Michael A.Kimbell

This work is openly licensed via Creative Commons BY-ND 4.0 Credit must be given to the composer. No derivatives or adapatations are permitted.

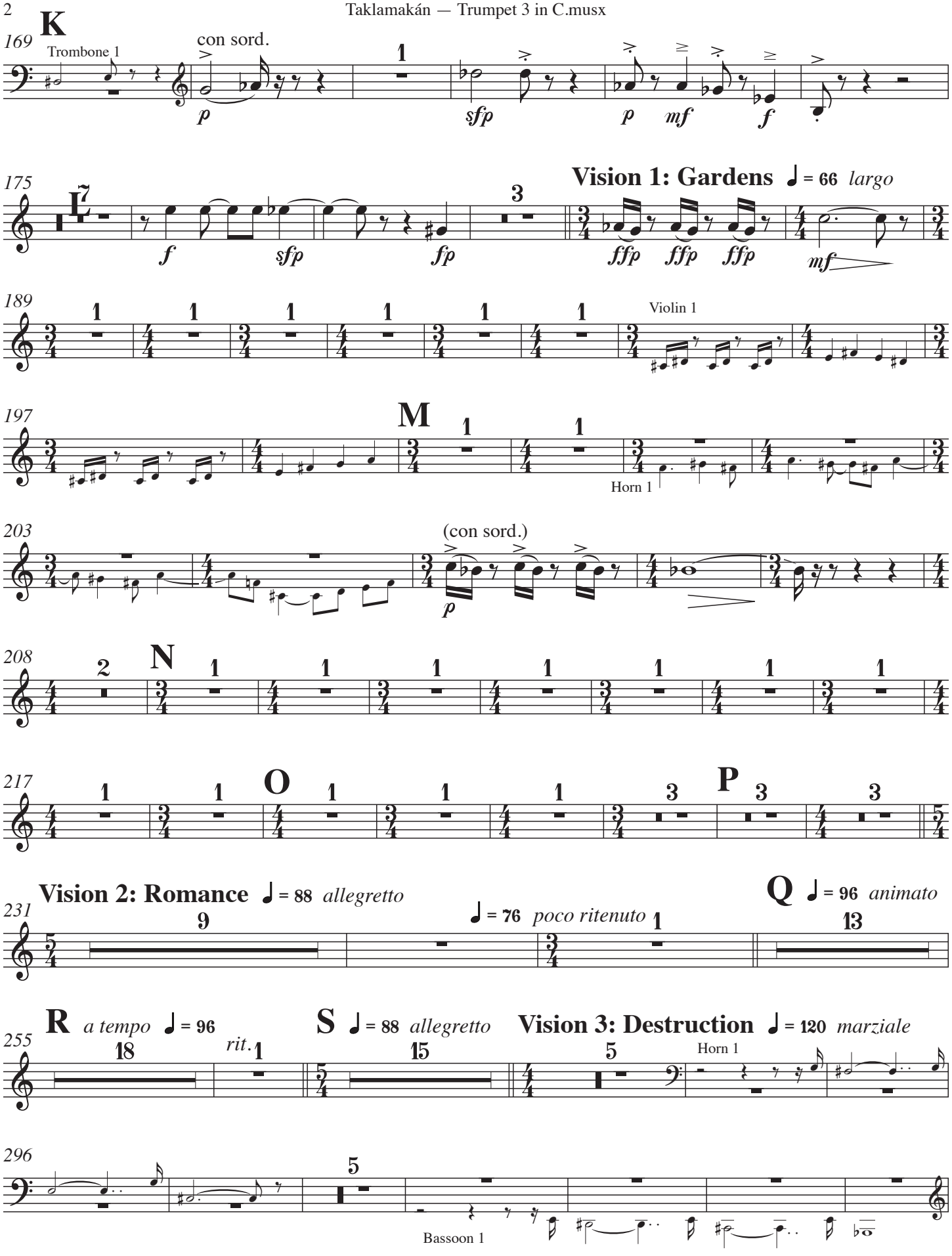
169
K
Trombone 1
con sord.
1
p
sfp
p
mf
f
175
L
7
f
sfp
fp
3
Vision 1: Gardens ♩ = 66 largo
ffp
ffp
ffp
mf
189
1
Violin 1
197
M
1
Horn 1
203
(con sord.)
p
208
2
N
1
217
O
P
3
Vision 2: Romance ♩ = 88 allegretto
231
9
♩ = 76 poco ritenuto
1
Q ♩ = 96 animato
13
R a tempo ♩ = 96
255
18
rit.
S ♩ = 88 allegretto
15
Vision 3: Destruction ♩ = 120 marziale
5
Horn 1
296
5
Bassoon 1

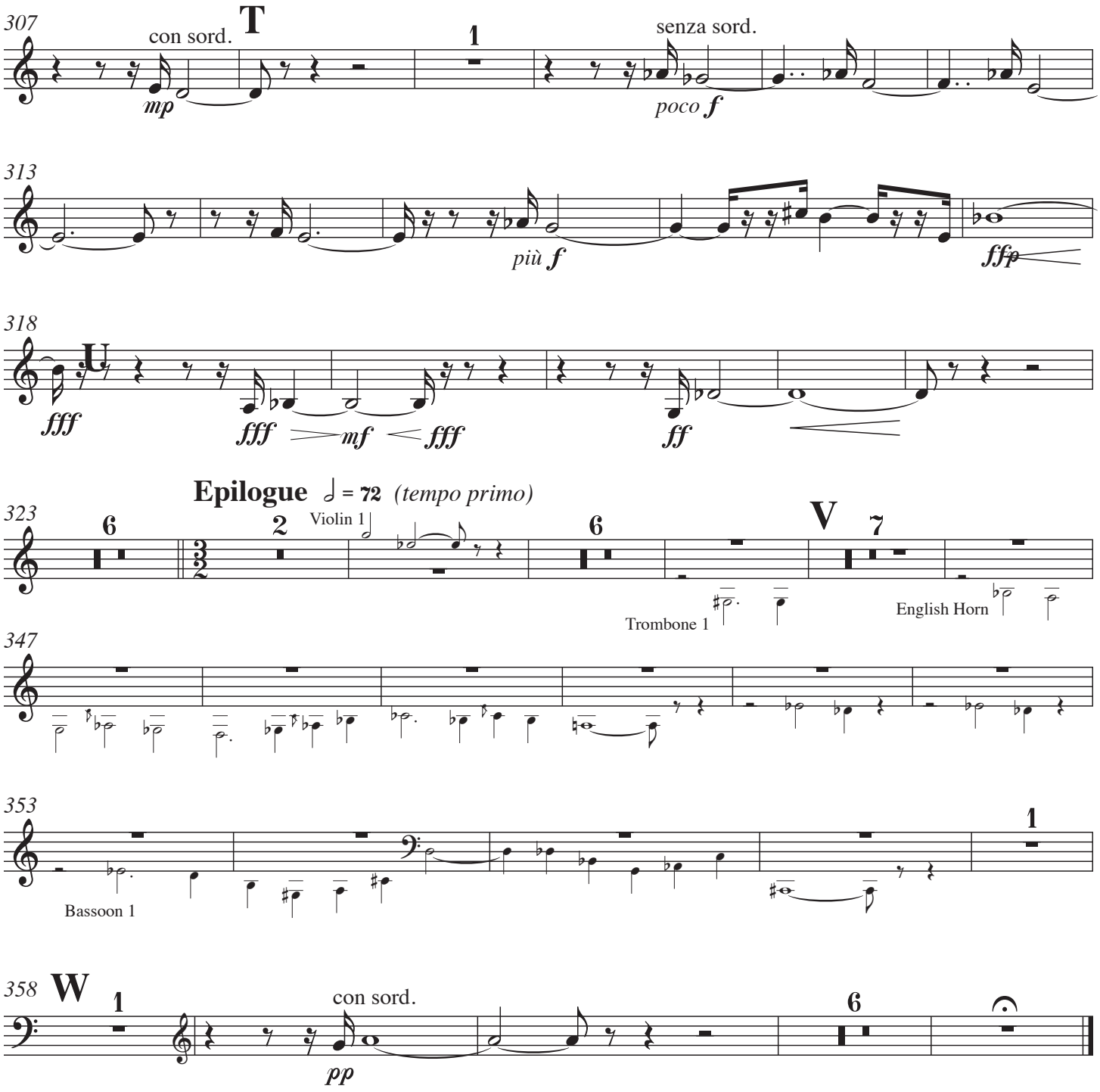
307
con sord.
T
1
senza sord.
mp
poco f
313
più f
fffp
318
U
fff
fff
mf
fff
ff
Epilogue ♩ = 72 (tempo primo)
323
6
2
Violin 1
6
V
7
Trombone 1
English Horn
347
353
1
Bassoon 1
358
W
1
con sord.
pp
6

# Trombone 1

# *Taklamakán*

Michael A. Kimbell

**Incantation** (Desert Landscape) ♩ = 72 *lento*

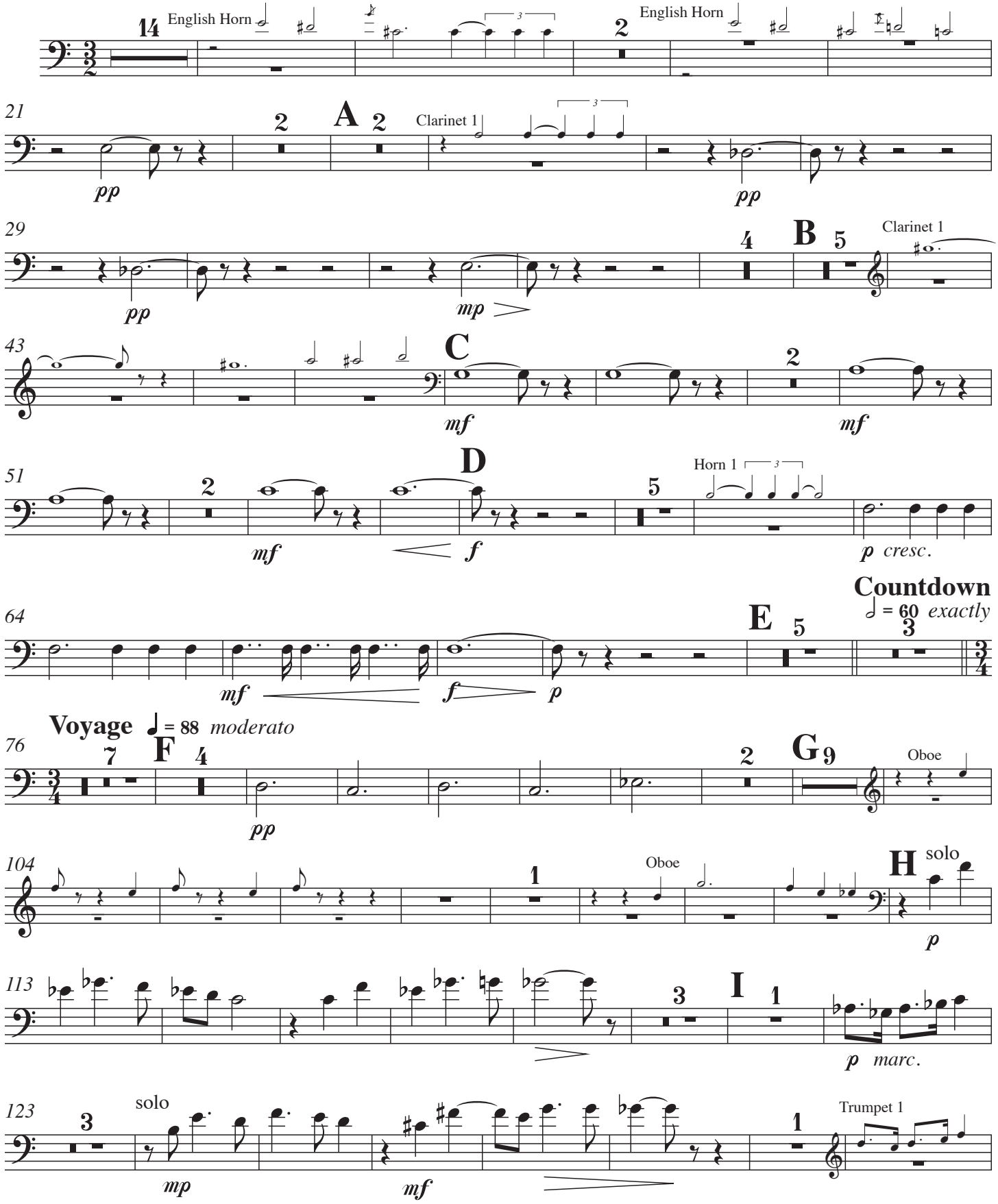


Copyright 2004 Michael A.Kimbell

This work is openly licensed via Creative Commons BY-ND 4.0 Credit must be given to the composer. No derivatives or adapatations are permitted.

133

mf f cresc. ff

**Landing** ♩ = 72 *(tempo primo)*

**Exploration** (Mars Rover Fugue) ♩ = 108 *allegro moderato*

139

3 4

Bassoon 1

sfffz

149

9 **J** 5

Horn 1

2 **K** con sord.

sfp

170

1

play in absence of 3rd Clar.

Tbn.

p sfp p mf f

**L** 2

Trumpet 1

178

(con sord.)

senza sord.

f marc. f f

**Vision 1: Gardens** ♩ = 66 *largo*

186

ff

1 1 1 1 1 1

**M**

195

Violin 1

Flute

1

201

p mf p mf p

210

**N** 1 1 1 1 1 1

Clarinet 1

217

Horn 1

**O**

2 **P** 3

pp

**Vision 2: Romance** ♩ = 88 *allegretto*

228

3 1

Oboe

7

♩ = 76 *poco ritenuto*

1

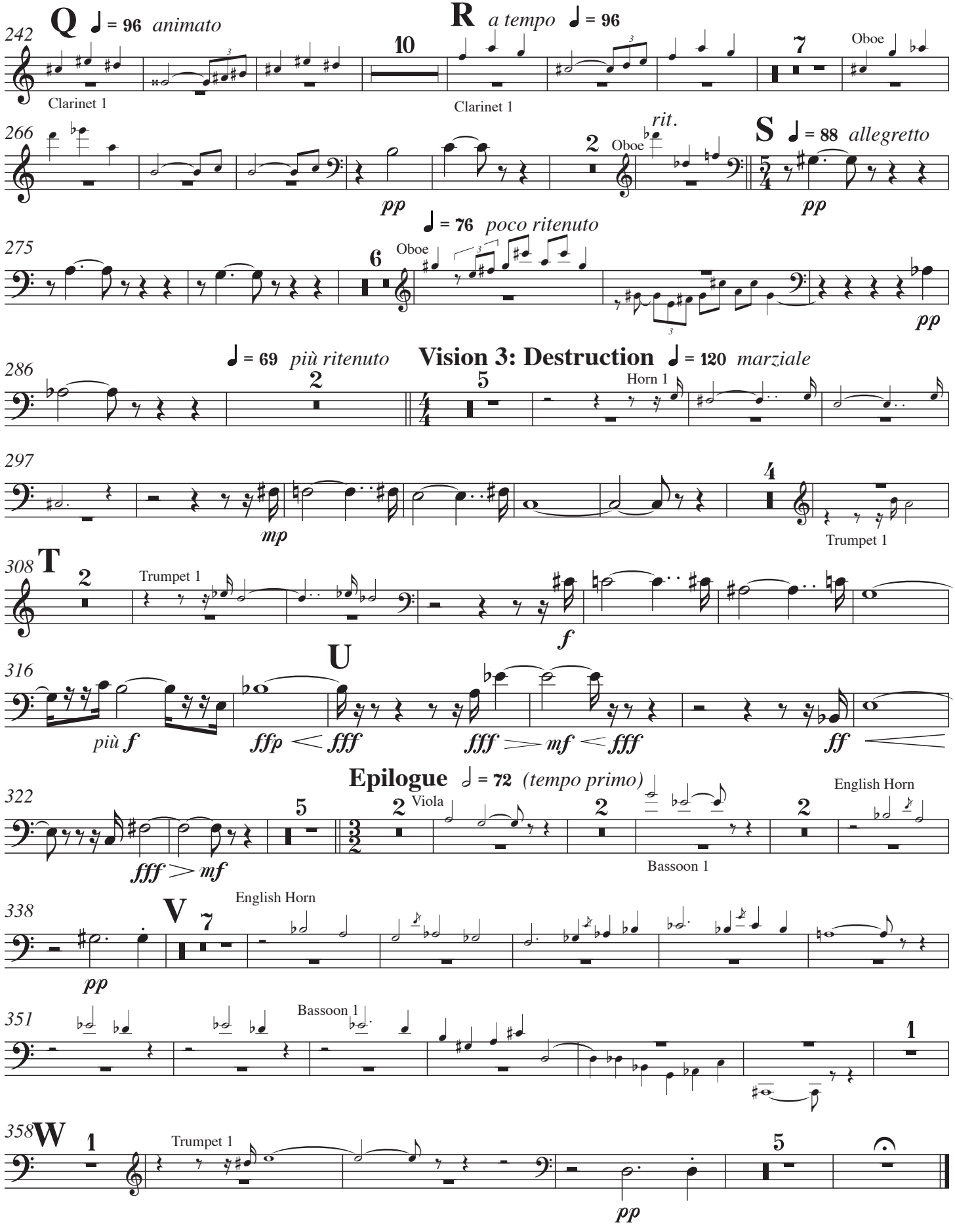
242
Q ♩ = 96 animato
Clarinet 1
10
R a tempo ♩ = 96
Clarinet 1
7
Oboe
266
rit.
2
Oboe
S ♩ = 88 allegretto
pp
pp
♩ = 76 poco ritenuto
275
6
Oboe
pp
286
♩ = 69 più ritenuto
2
Vision 3: Destruction ♩ = 120 marziale
5
Horn 1
297
mp
4
Trumpet 1
308
T
2
Trumpet 1
f
316
U
più f
ffp < fff
fff > mf < fff
ff
Epilogue ♩ = 72 (tempo primo)
322
5
2
Viola
2
2
English Horn
fff > mf
Bassoon 1
338
V
7
English Horn
pp
351
Bassoon 1
1
358
W
1
Trumpet 1
5
pp

# Trombone 2

# *Taklamakán*

Michael A. Kimbell

**Incantation** (Desert Landscape) ♩ = 72 *lento*

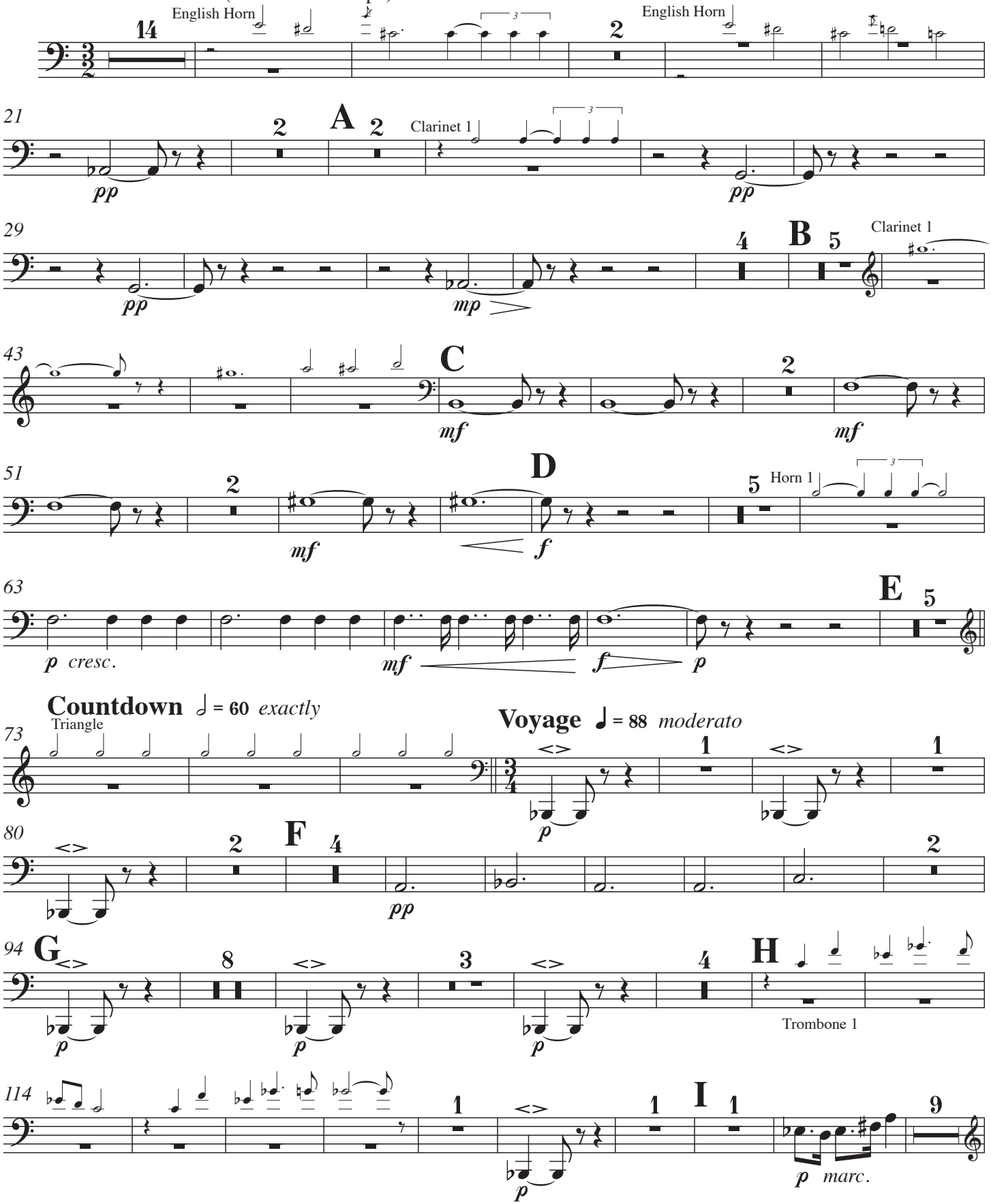


Copyright 2004 Michael A.Kimbell

This work is openly licensed via Creative Commons BY-ND 4.0 Credit must be given to the composer. No derivatives or adapatations are permitted.

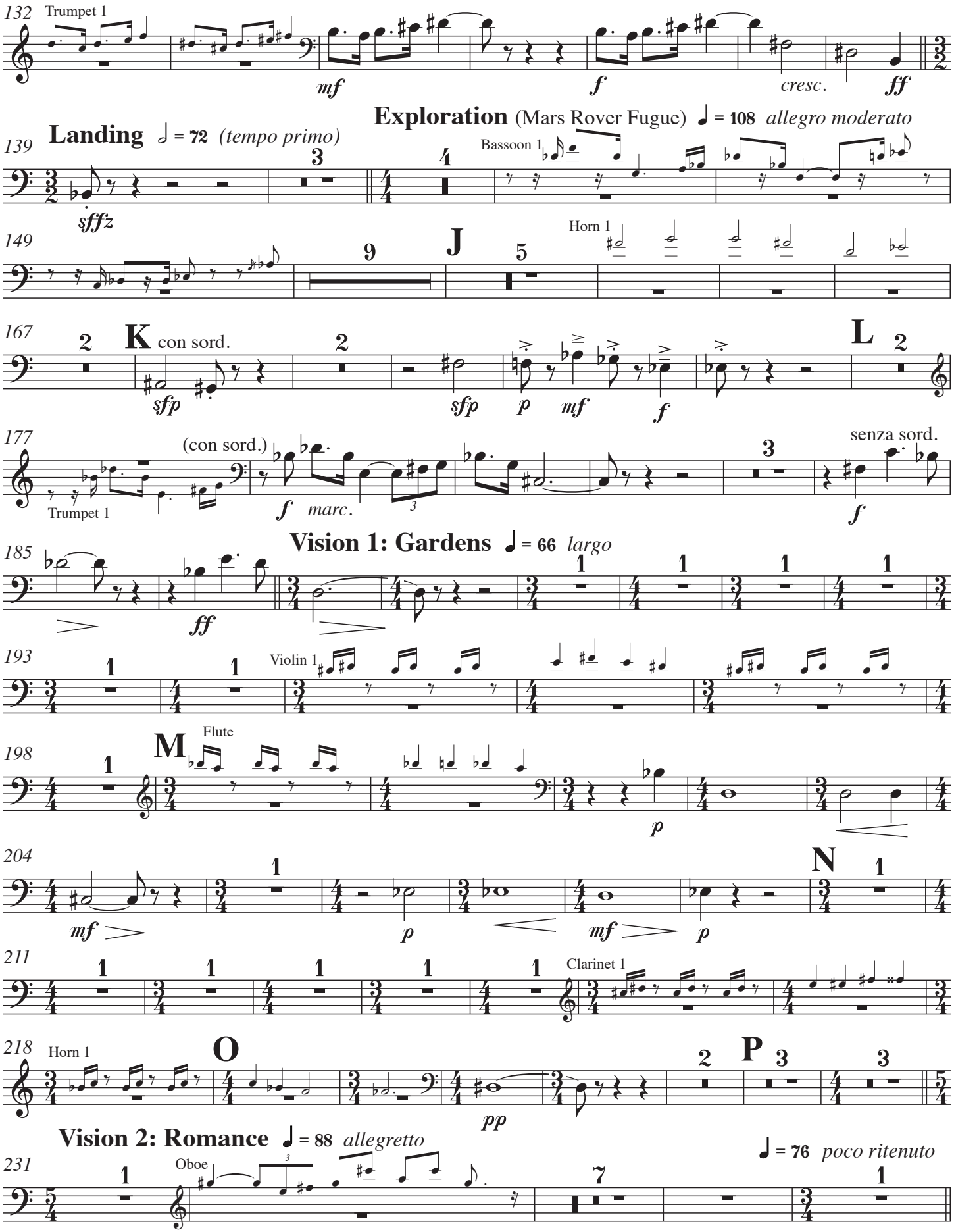
132
Trumpet 1
mf
f
cresc.
ff
Exploration (Mars Rover Fugue) ♩ = 108 allegro moderato
139
Landing ♩ = 72 (tempo primo)
sffz
Bassoon 1
149
J
Horn 1
167
K con sord.
sfp
sfp
p
mf
f
L
177
(con sord.)
Trumpet 1
f
marc.
senza sord.
f
Vision 1: Gardens ♩ = 66 largo
185
ff
193
Violin 1
198
M
Flute
p
204
mf
p
mf
p
N
211
Clarinet 1
218
Horn 1
O
pp
P
Vision 2: Romance ♩ = 88 allegretto
231
Oboe
♩ = 76 poco ritenuto

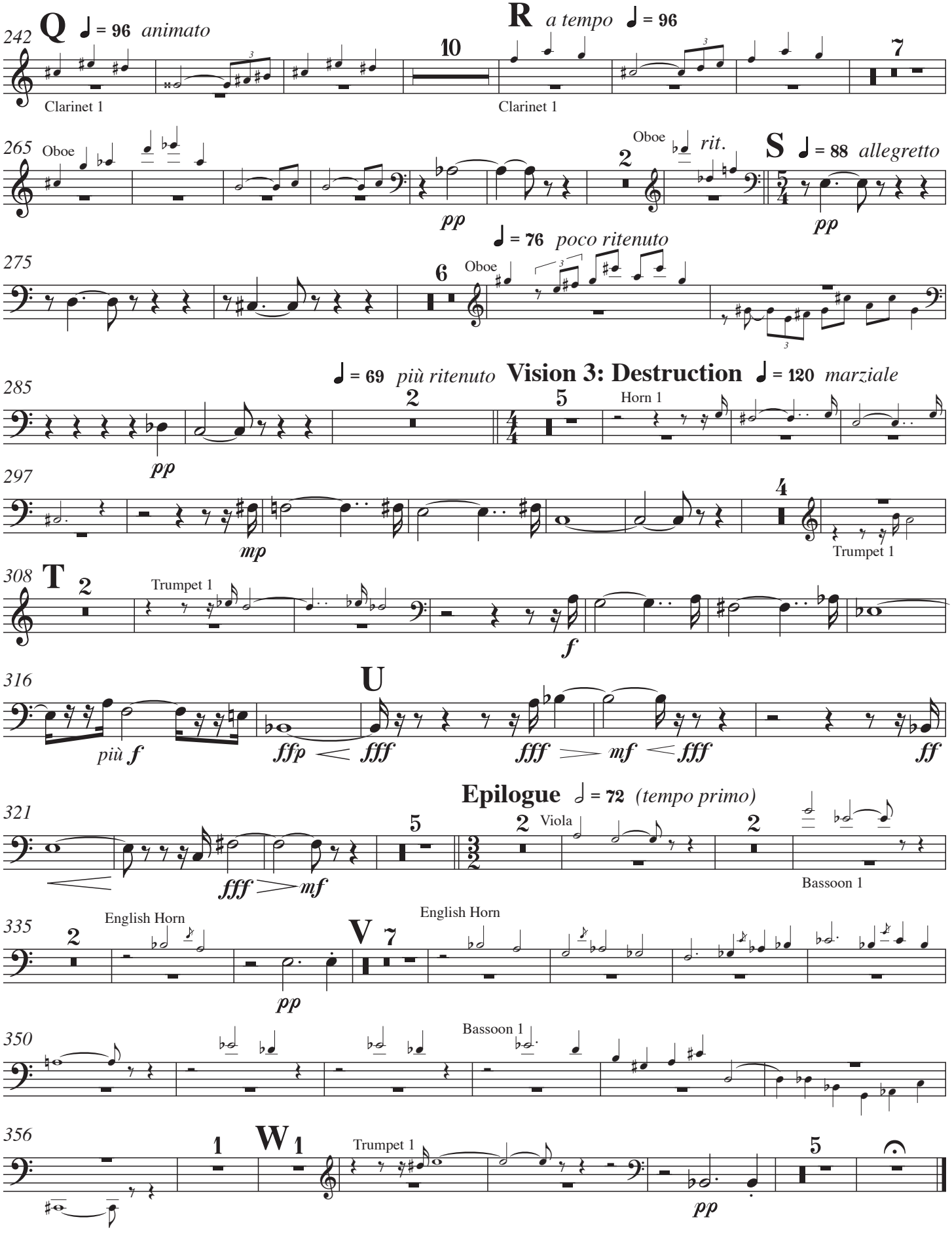
242
Q ♩ = 96 animato
Clarinet 1
10
R a tempo ♩ = 96
Clarinet 1
7
265
Oboe
pp
Oboe
rit.
2
S ♩ = 88 allegretto
pp
♩ = 76 poco ritenuto
275
6
Oboe
285
♩ = 69 più ritenuto
pp
2
Vision 3: Destruction ♩ = 120 marziale
5
Horn 1
297
mp
4
Trumpet 1
308
T
2
Trumpet 1
f
316
U
più f
ffp
fff
fff
mf
fff
ff
321
5
fff
mf
Epilogue ♩ = 72 (tempo primo)
2
Viola
2
Bassoon 1
335
2
English Horn
pp
V
7
English Horn
350
Bassoon 1
356
1
W
1
Trumpet 1
pp
5

# Trombone 3

# *Taklamakán*

Michael A. Kimbell

**Incantation** (Desert Landscape) ♩ = 72 *lento*

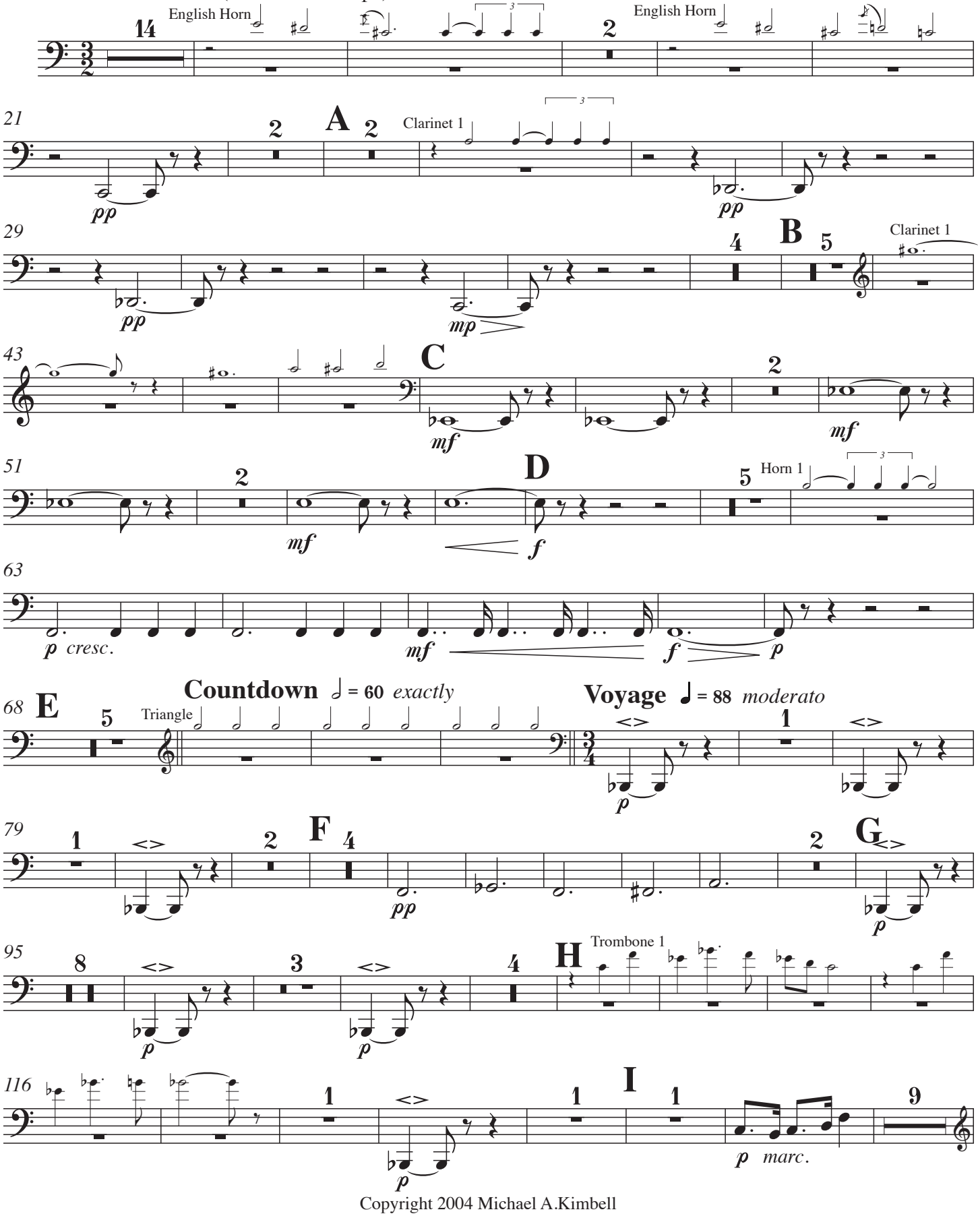


Copyright 2004 Michael A.Kimbell

This work is openly licensed via Creative Commons BY-ND 4.0 Credit must be given to the composer. No derivatives or adapatations are permitted.

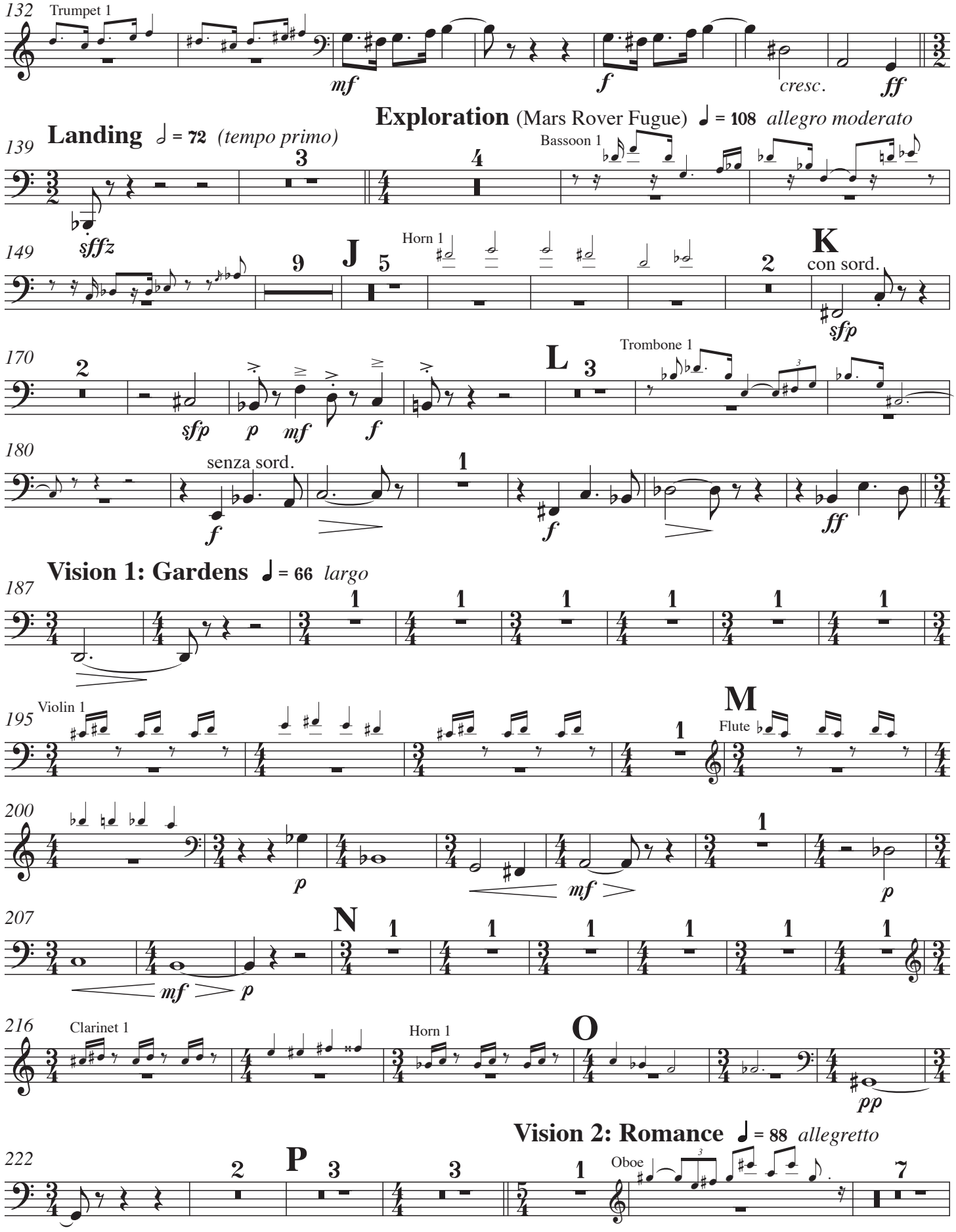
132
Trumpet 1
mf
f
cresc.
ff
Exploration (Mars Rover Fugue) ♩ = 108 allegro moderato
139
Landing 𝅗𝅥 = 72 (tempo primo)
3
4
Bassoon 1
sffz
149
9
J
5
Horn 1
2
K
con sord.
sfp
170
2
sfp
p
mf
f
L
3
Trombone 1
180
senza sord.
f
1
f
ff
Vision 1: Gardens ♩ = 66 largo
187
1
195
Violin 1
M
Flute
200
p
mf
p
207
N
mf
p
216
Clarinet 1
Horn 1
O
pp
Vision 2: Romance ♩ = 88 allegretto
222
2
P
3
3
1
Oboe
7

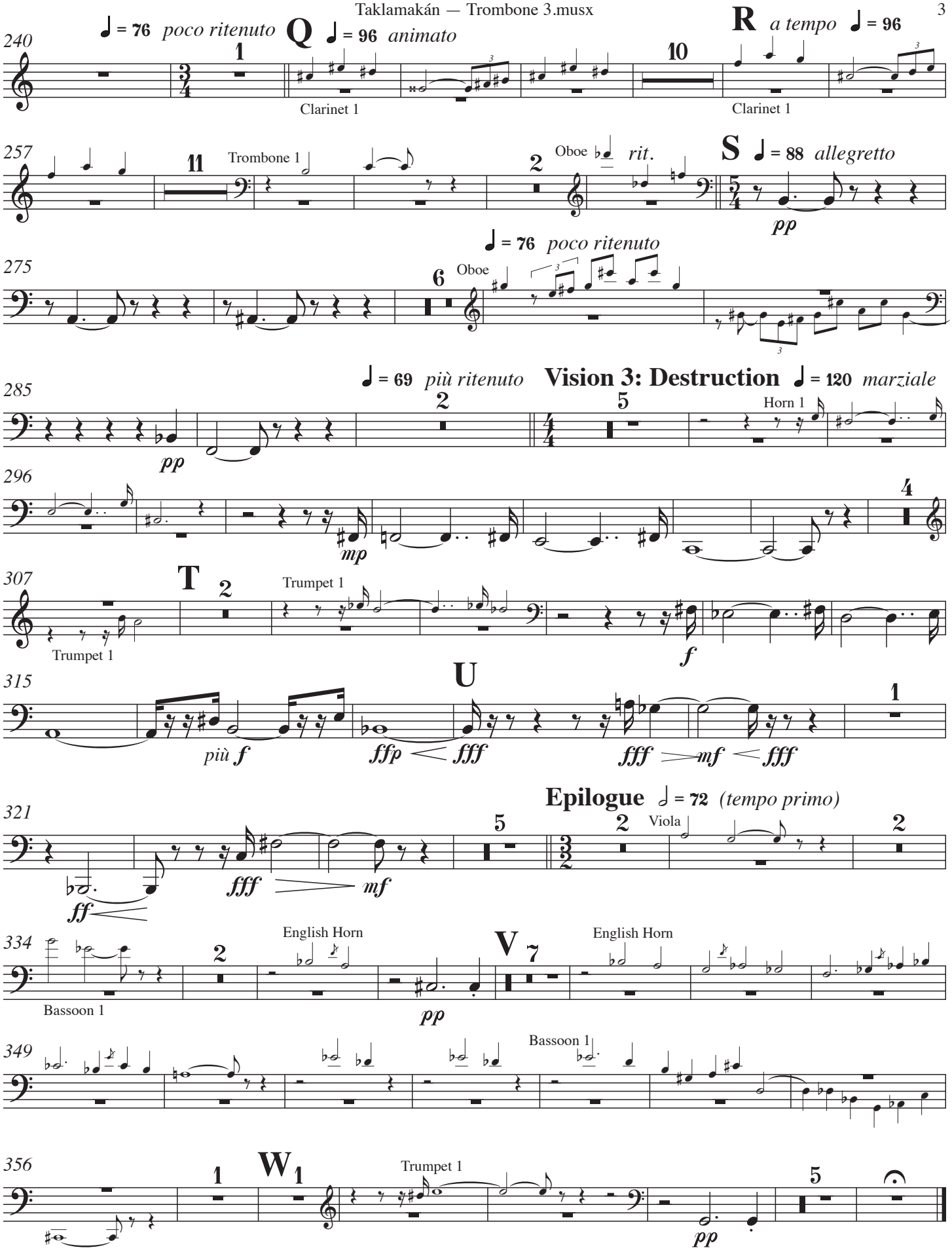
240
♩ = 76 poco ritenuto
Q
♩ = 96 animato
R a tempo ♩ = 96
Clarinet 1
Clarinet 1
257
Trombone 1
Oboe
rit.
S ♩ = 88 allegretto
pp
♩ = 76 poco ritenuto
275
Oboe
285
♩ = 69 più ritenuto
Vision 3: Destruction ♩ = 120 marziale
pp
Horn 1
296
mp
307
T
Trumpet 1
Trumpet 1
f
315
U
più f
ffp
fff
fff
mf
fff
Epilogue ♩ = 72 (tempo primo)
321
ff
fff
mf
Viola
334
English Horn
English Horn
Bassoon 1
pp
349
Bassoon 1
356
W
Trumpet 1
pp

# Tuba

# *Taklamakán*

Michael A. Kimbell

**Incantation** (Desert Landscape) ♩ = 72 *lento*

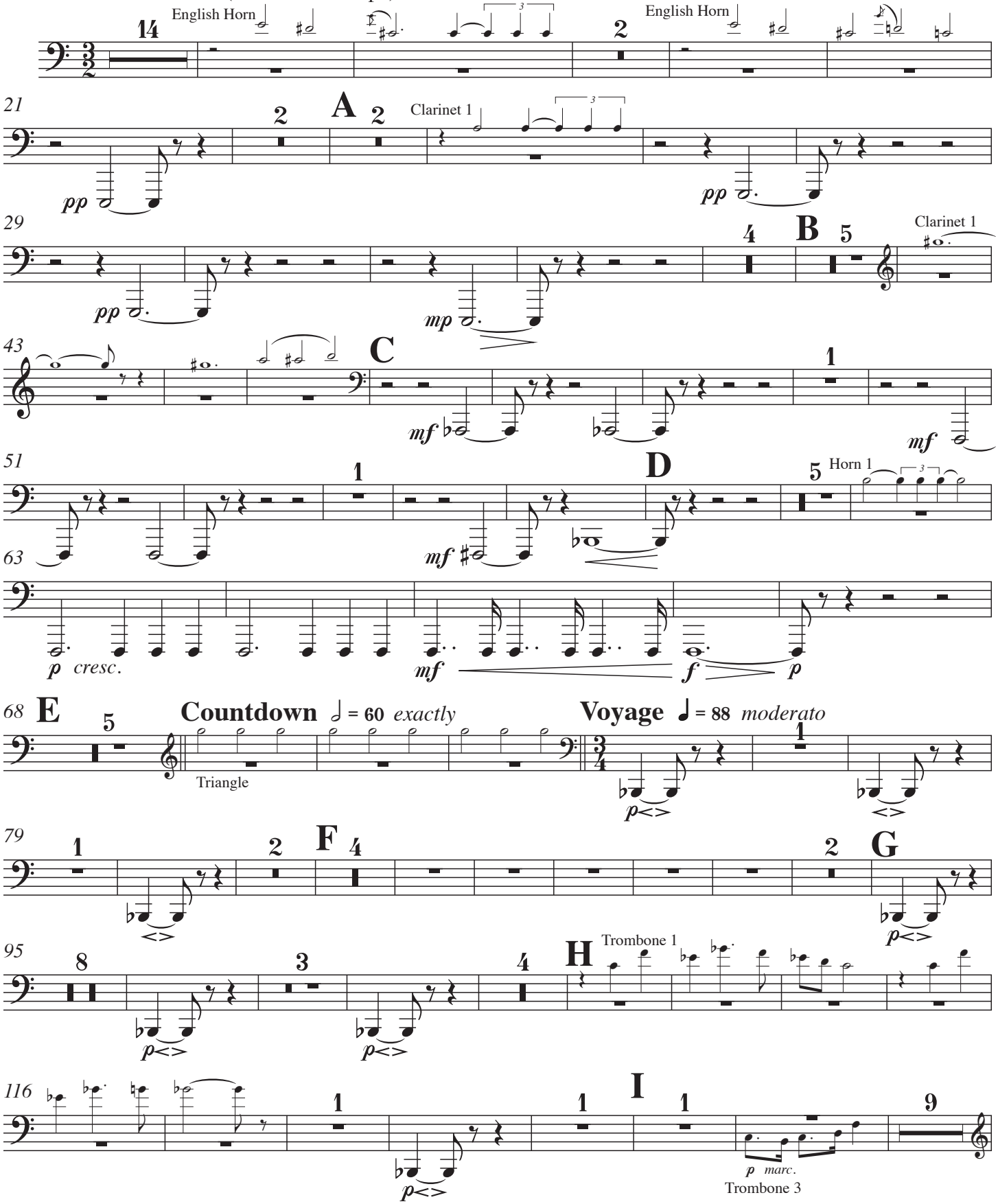


Copyright 2004 Michael A.Kimbell

This work is openly licensed via Creative Commons BY-ND 4.0 Credit must be given to the composer. No derivatives or adapatations are permitted.

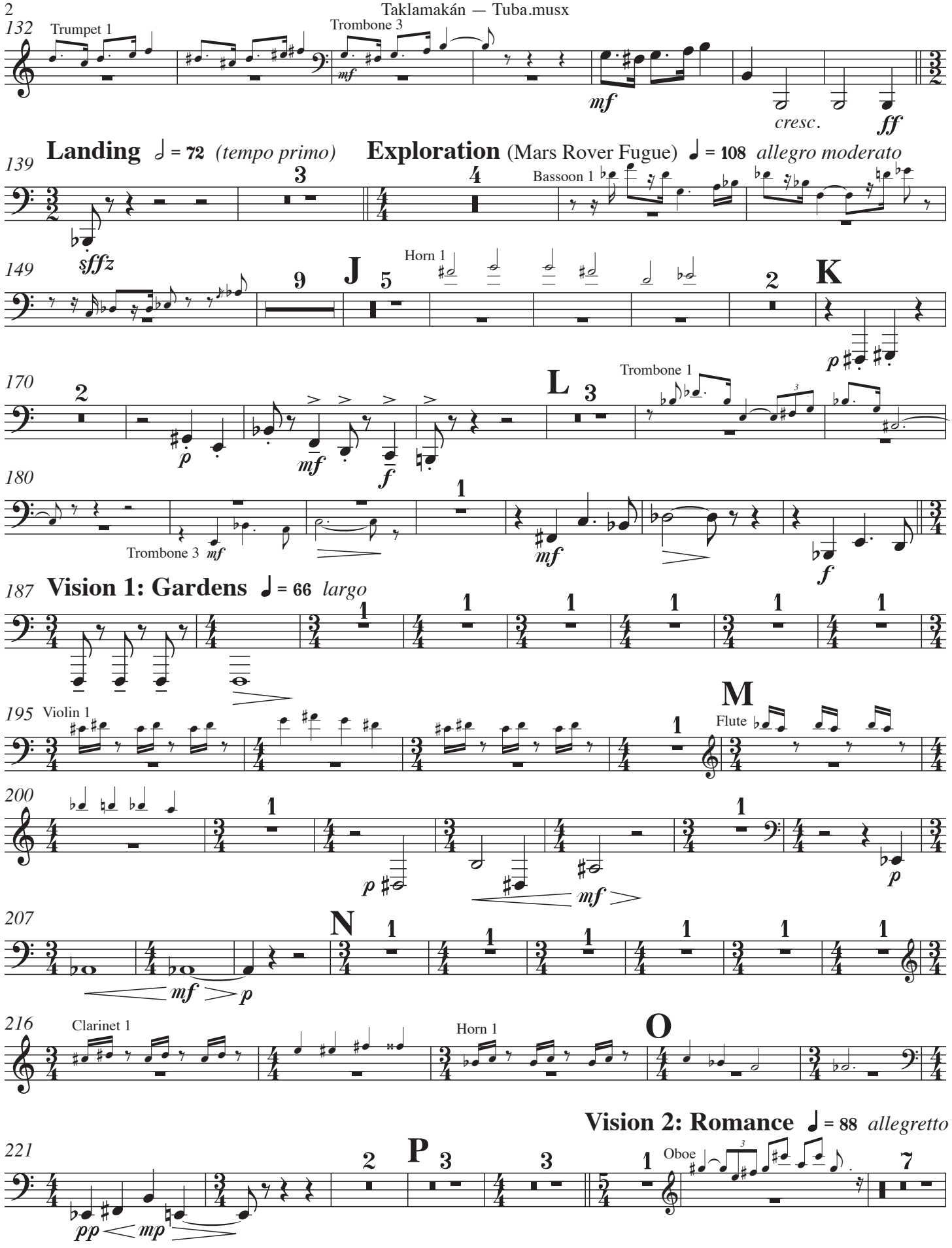
132
Trumpet 1
Trombone 3
mf
mf
cresc.
ff
139
Landing ♩ = 72 (tempo primo)
3
Exploration (Mars Rover Fugue) ♩ = 108 allegro moderato
4
Bassoon 1
sffz
149
9
J
5
Horn 1
2
K
p
170
2
p
mf
f
L
3
Trombone 1
180
1
Trombone 3 mf
mf
f
187
Vision 1: Gardens ♩ = 66 largo
1
195
Violin 1
M
Flute
200
p
mf
p
207
N
mf
p
216
Clarinet 1
Horn 1
O
Vision 2: Romance ♩ = 88 allegretto
221
pp
mp
2
P
3
3
1
Oboe
7

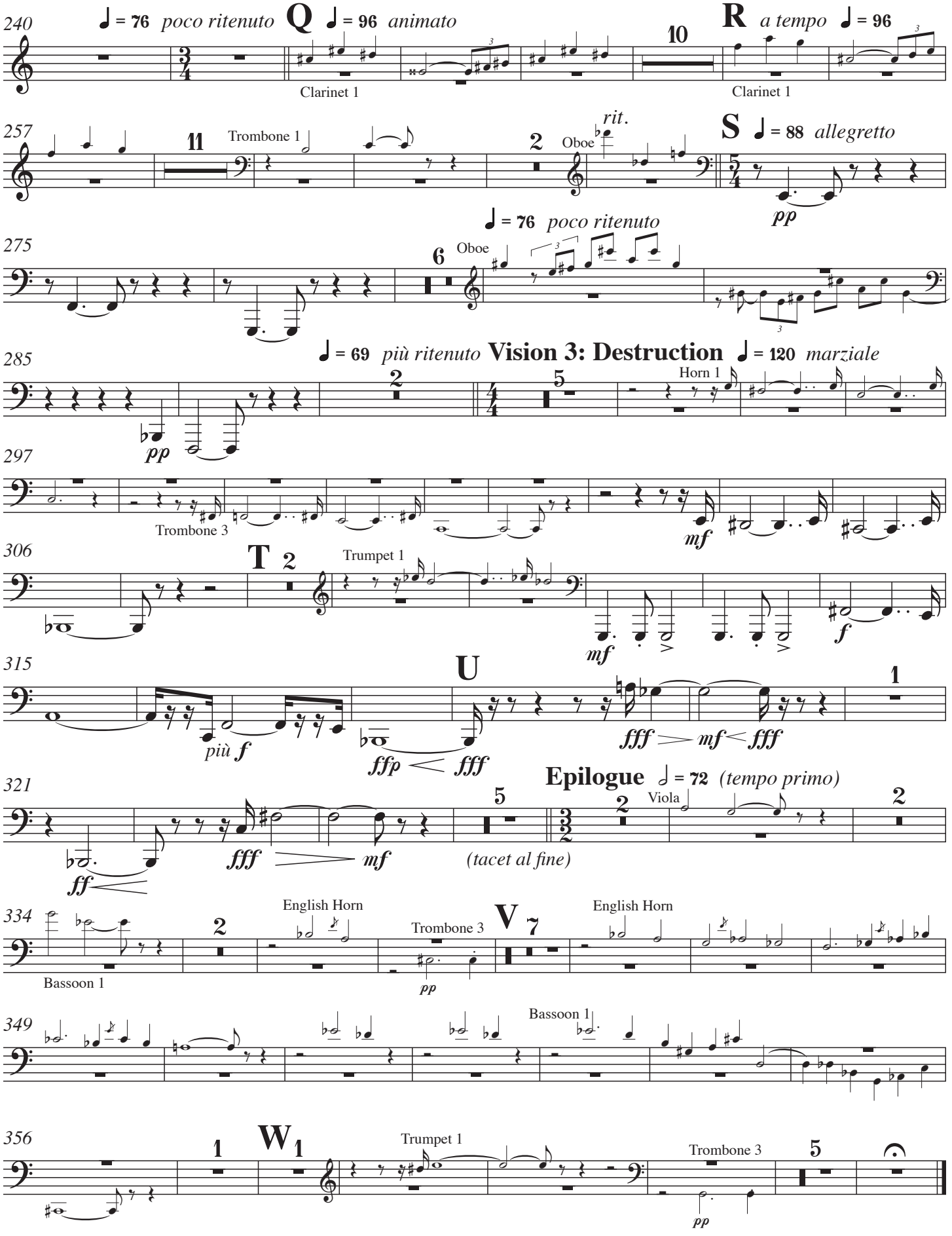
240
♩ = 76 poco ritenuto
Q
♩ = 96 animato
Clarinet 1
10
R
a tempo
♩ = 96
Clarinet 1
257
11
Trombone 1
2
Oboe
rit.
S
♩ = 88 allegretto
pp
♩ = 76 poco ritenuto
275
6
Oboe
285
♩ = 69 più ritenuto
Vision 3: Destruction
♩ = 120 marziale
2
pp
5
Horn 1
297
Trombone 3
mf
306
T
2
Trumpet 1
mf
f
315
U
più f
ffp < fff
1
fff > mf < fff
321
5
fff
mf
ff
(tacet al fine)
Epilogue
♩ = 72 (tempo primo)
2
Viola
2
334
2
English Horn
Trombone 3
pp
V
7
English Horn
Bassoon 1
349
Bassoon 1
356
1
W
1
Trumpet 1
Trombone 3
pp
5

Percussion

# *Taklamakán*

Michael Kimbell

# Percussion Instruments and Symbols

**Player 1:**

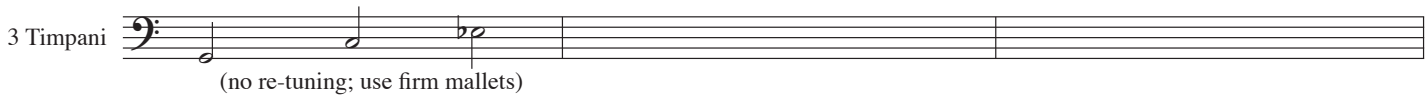


**Player 2:**

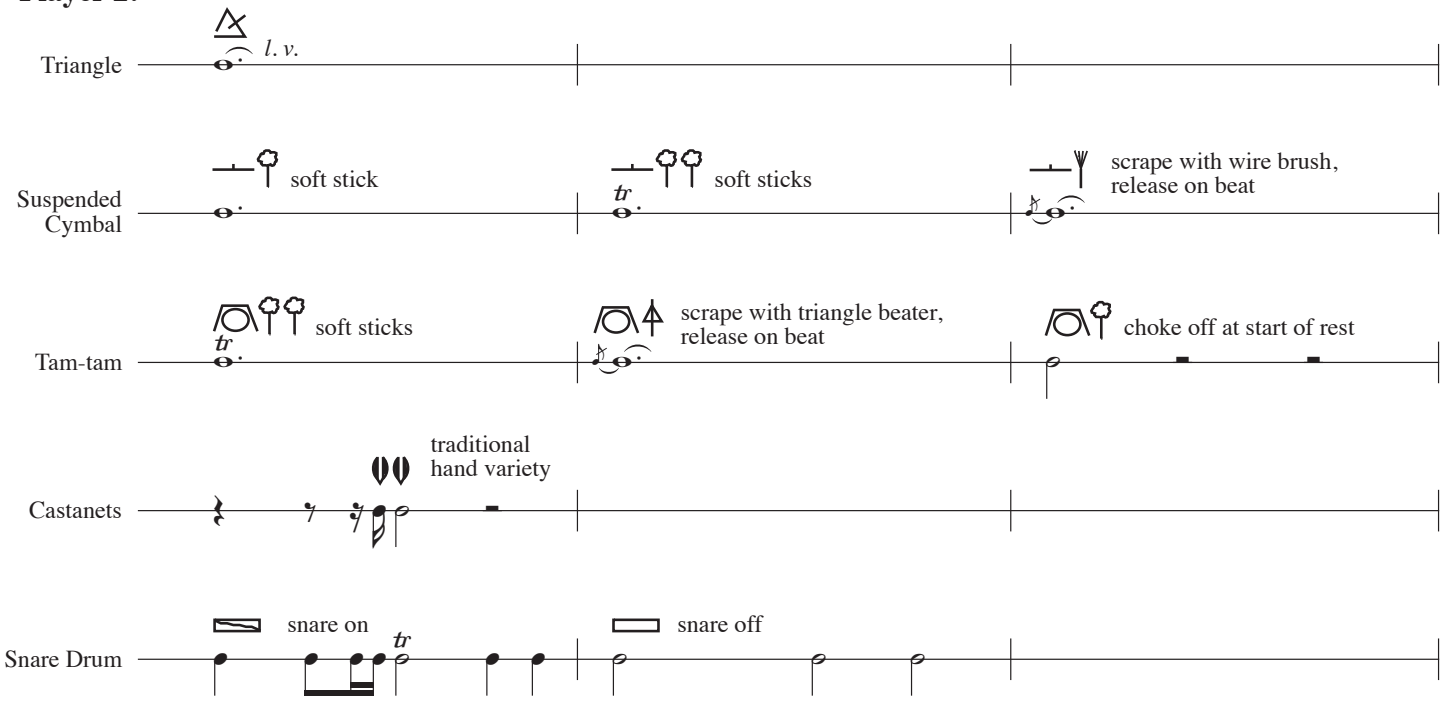


**Player 3:**



# Percussion

# *Taklamakán*

Michael A. Kimbell

**Incantation** (Desert Landscape) ♩ = **72** *lento*

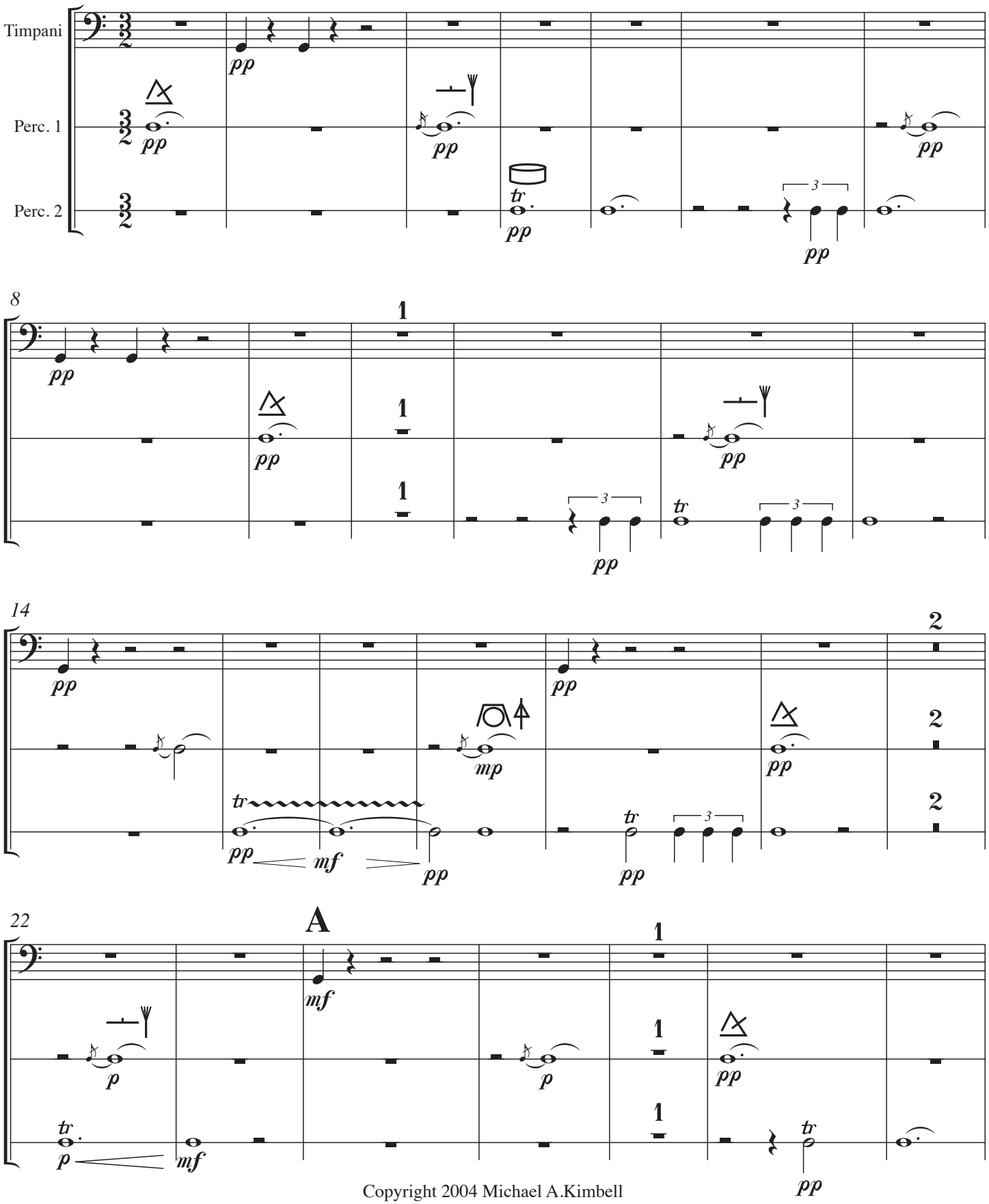


Copyright 2004 Michael A.Kimbell
This work is openly licensed via Creative Commons BY-ND 4.0 Credit must be given to the composer. No derivatives or adapatations are permitted.

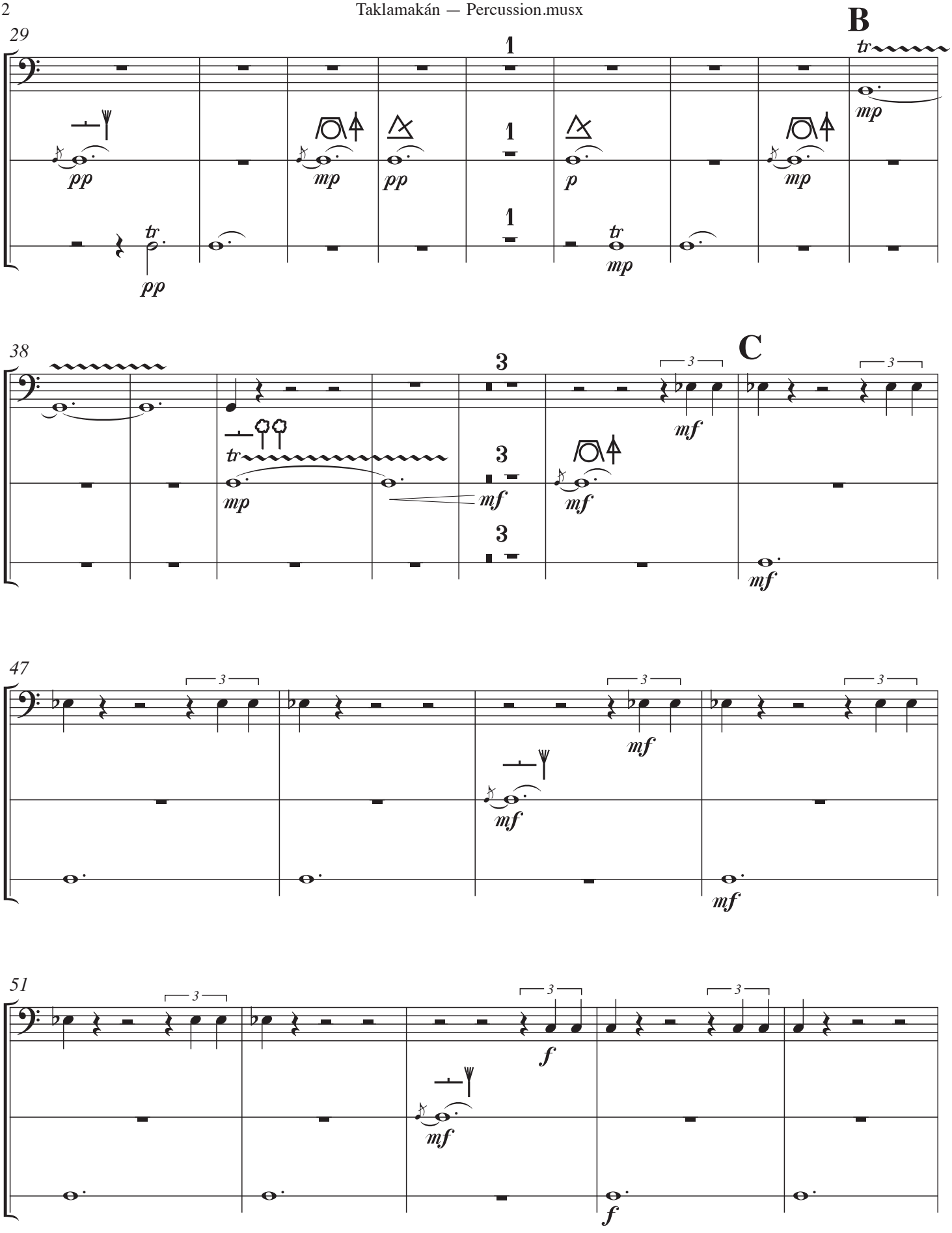
29
B
38
C
47
51

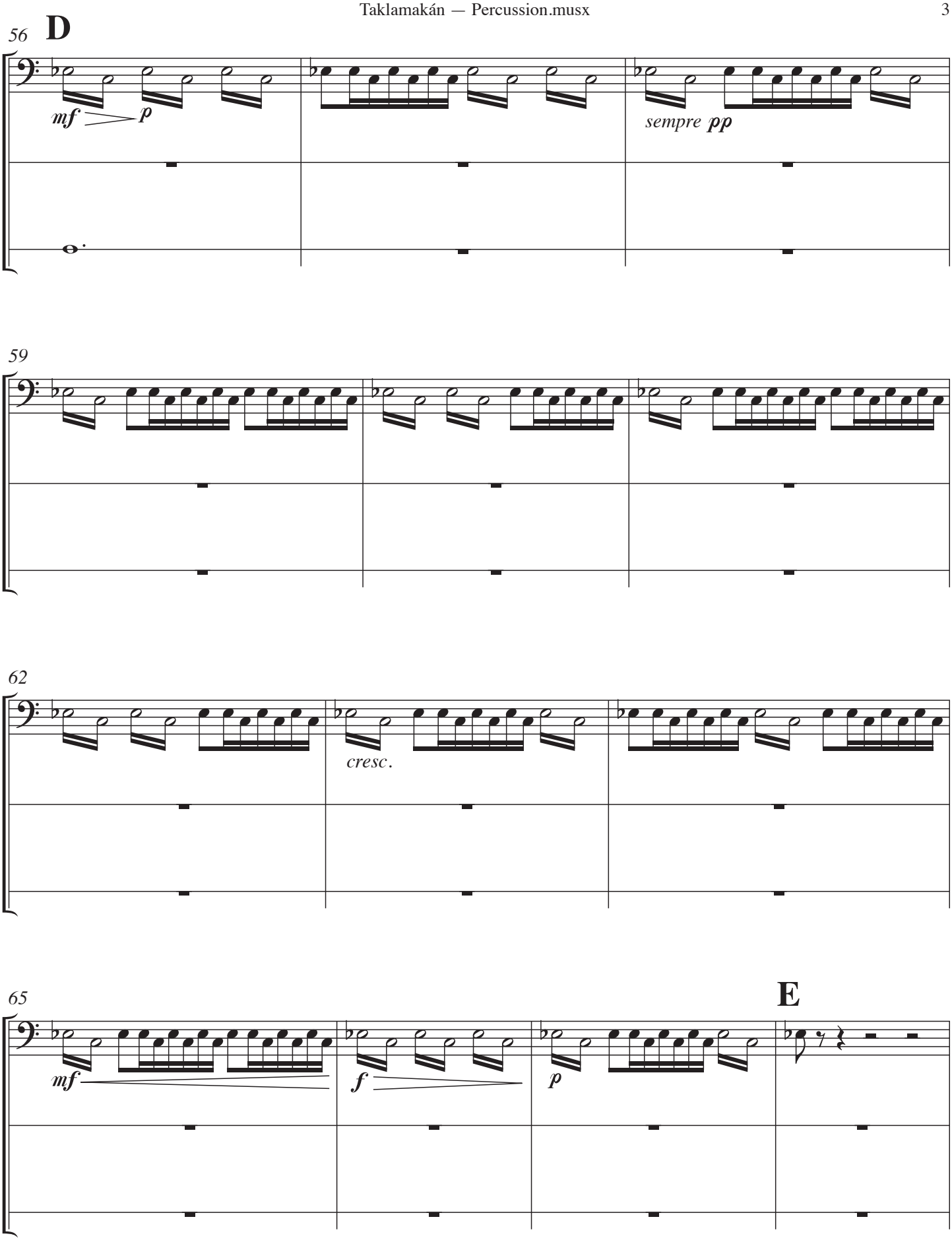
56
D
mf
p
sempre pp
59
62
cresc.
65
E
mf
f
p

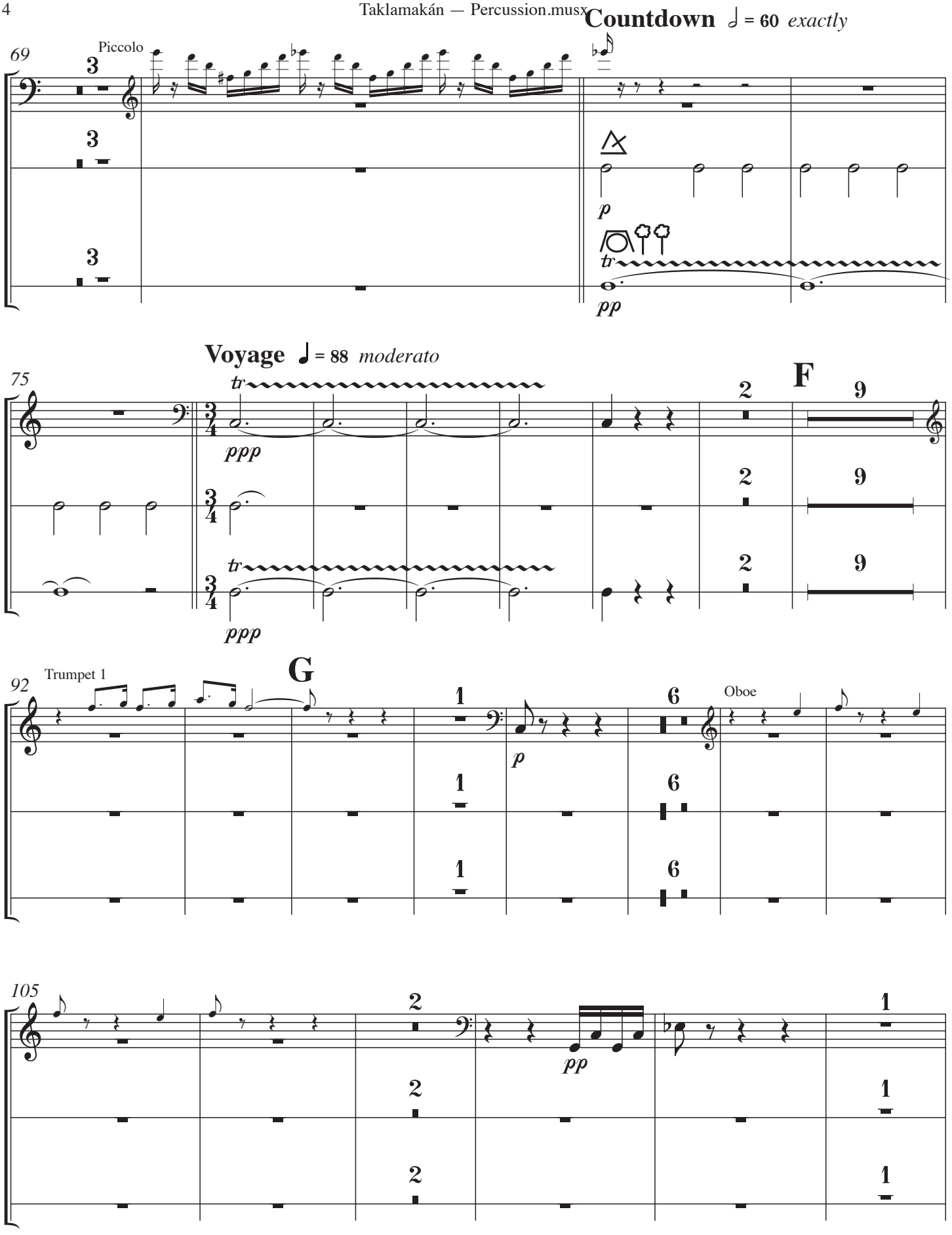
Countdown ♩ = 60 exactly
69
Piccolo
p
tr
pp
Voyage ♩ = 88 moderato
75
tr
ppp
F
92
Trumpet 1
G
p
Oboe
105
pp

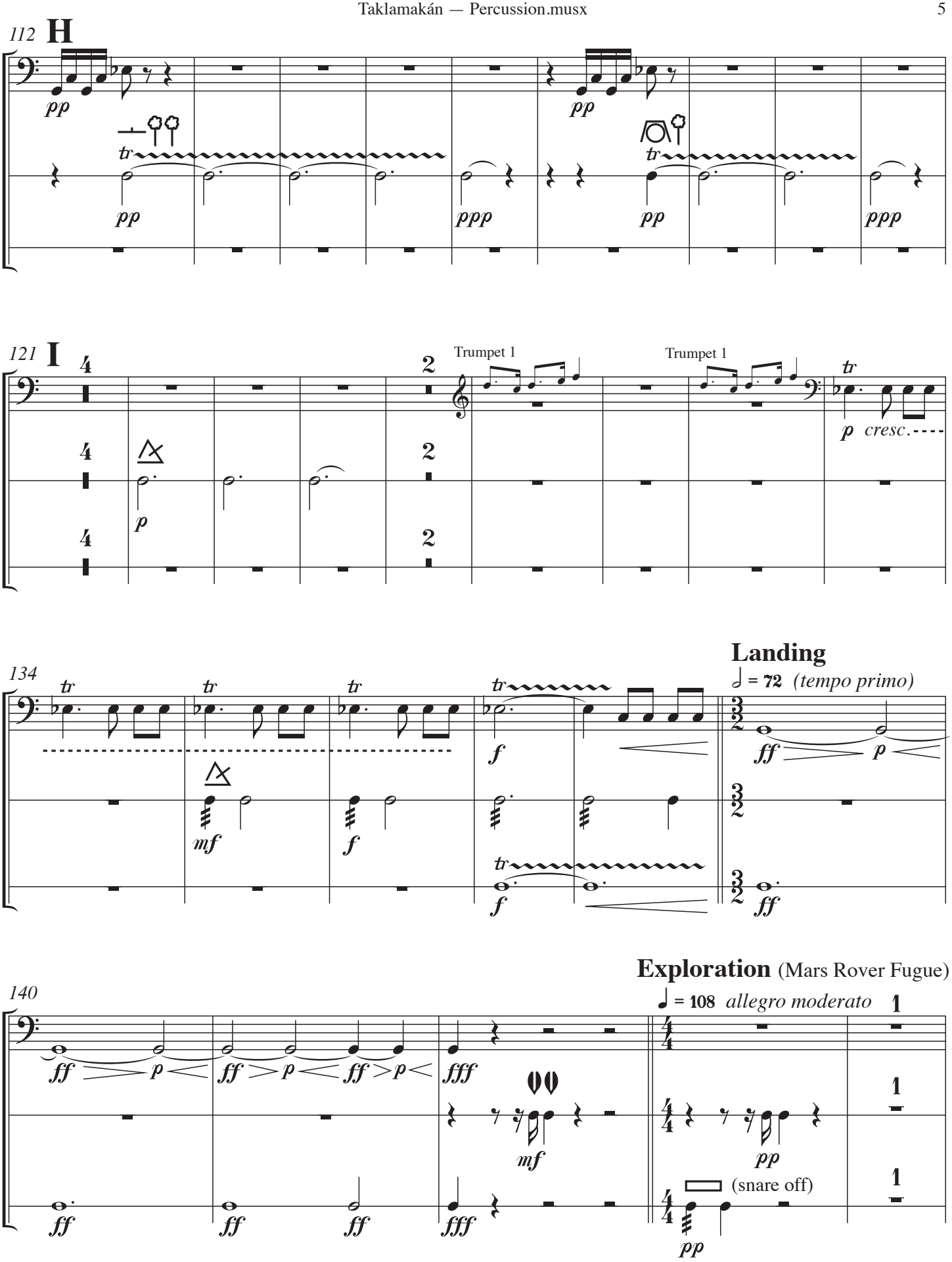
112
H
pp
tr
pp
ppp
pp
tr
pp
ppp
121
I
Trumpet 1
Trumpet 1
tr
p
cresc.
p
134
tr
tr
tr
tr
f
mf
f
tr
f
Landing
♩ = 72 (tempo primo)
ff
p
ff
140
Exploration (Mars Rover Fugue)
♩ = 108 allegro moderato
ff
p
ff
p
ff
p
fff
mf
pp
(snare off)
ff
ff
ff
fff
pp

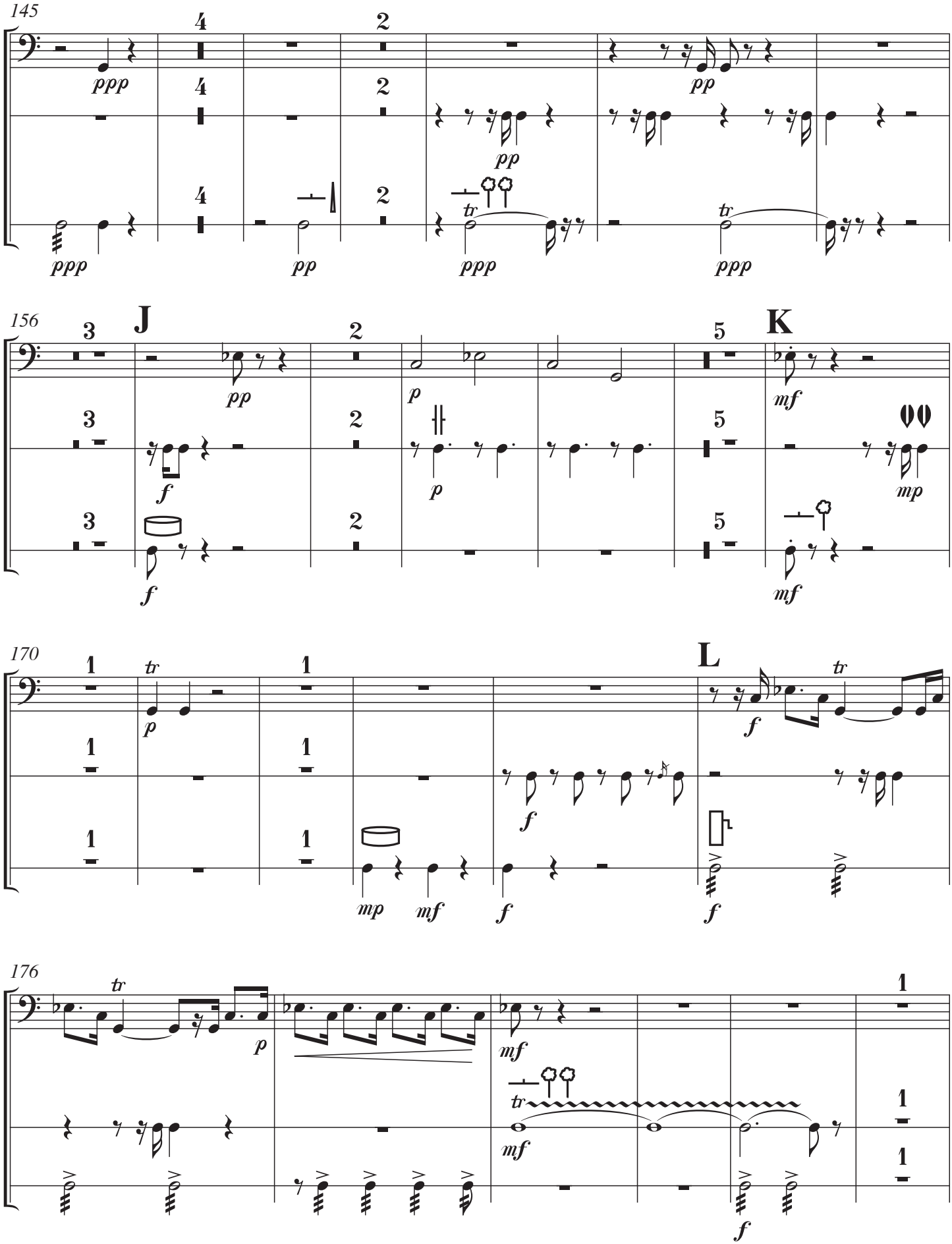
145
156
J
K
170
L
176

## Vision 1: Gardens ♩ = 66 *largo*

182

189

195

M

201

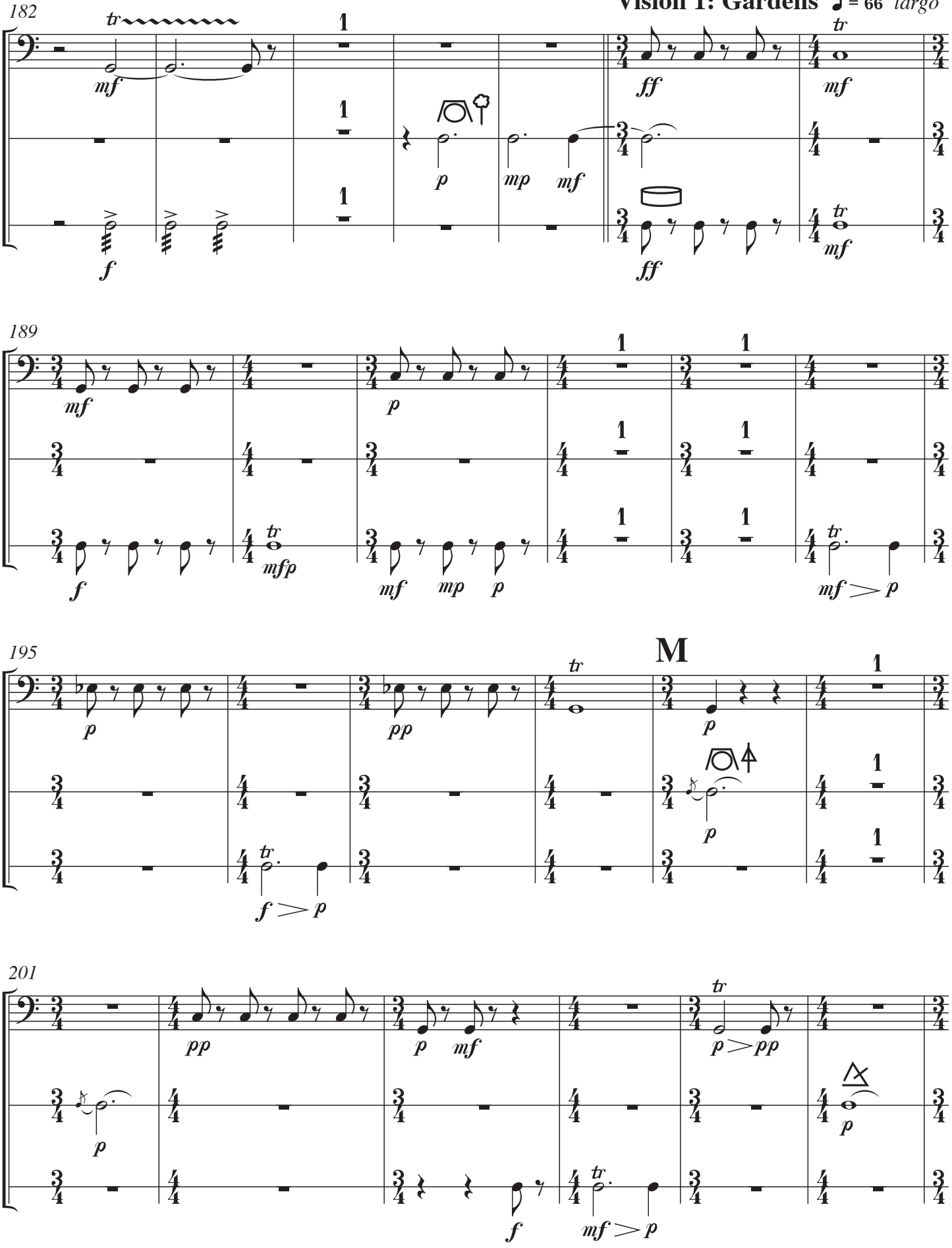

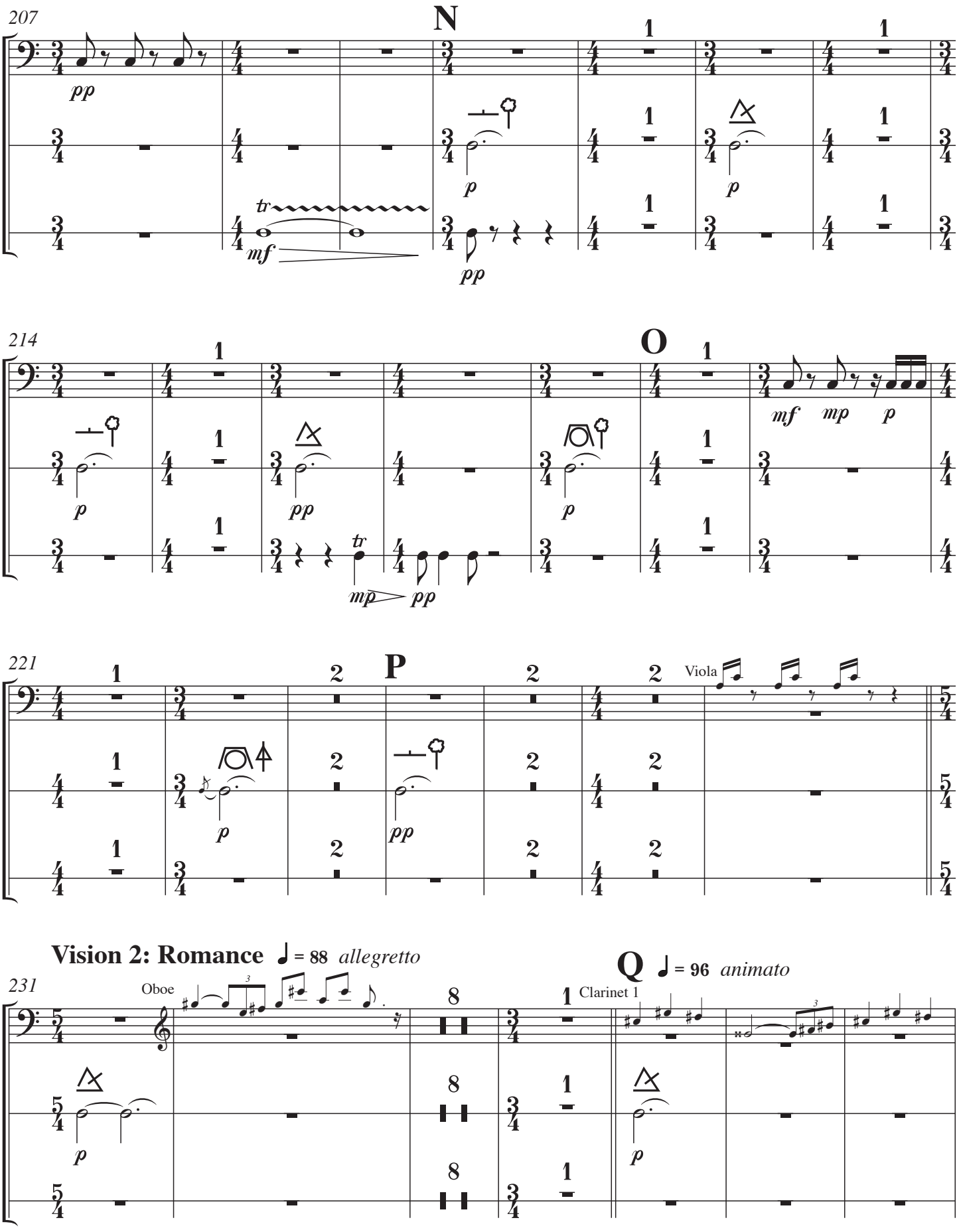
207
N
pp
tr
mf
p
pp
214
O
mf
mp
p
mp
pp
221
P
Viola
Vision 2: Romance ♩ = 88 allegretto
231
Oboe
Q ♩ = 96 animato
Clarinet 1

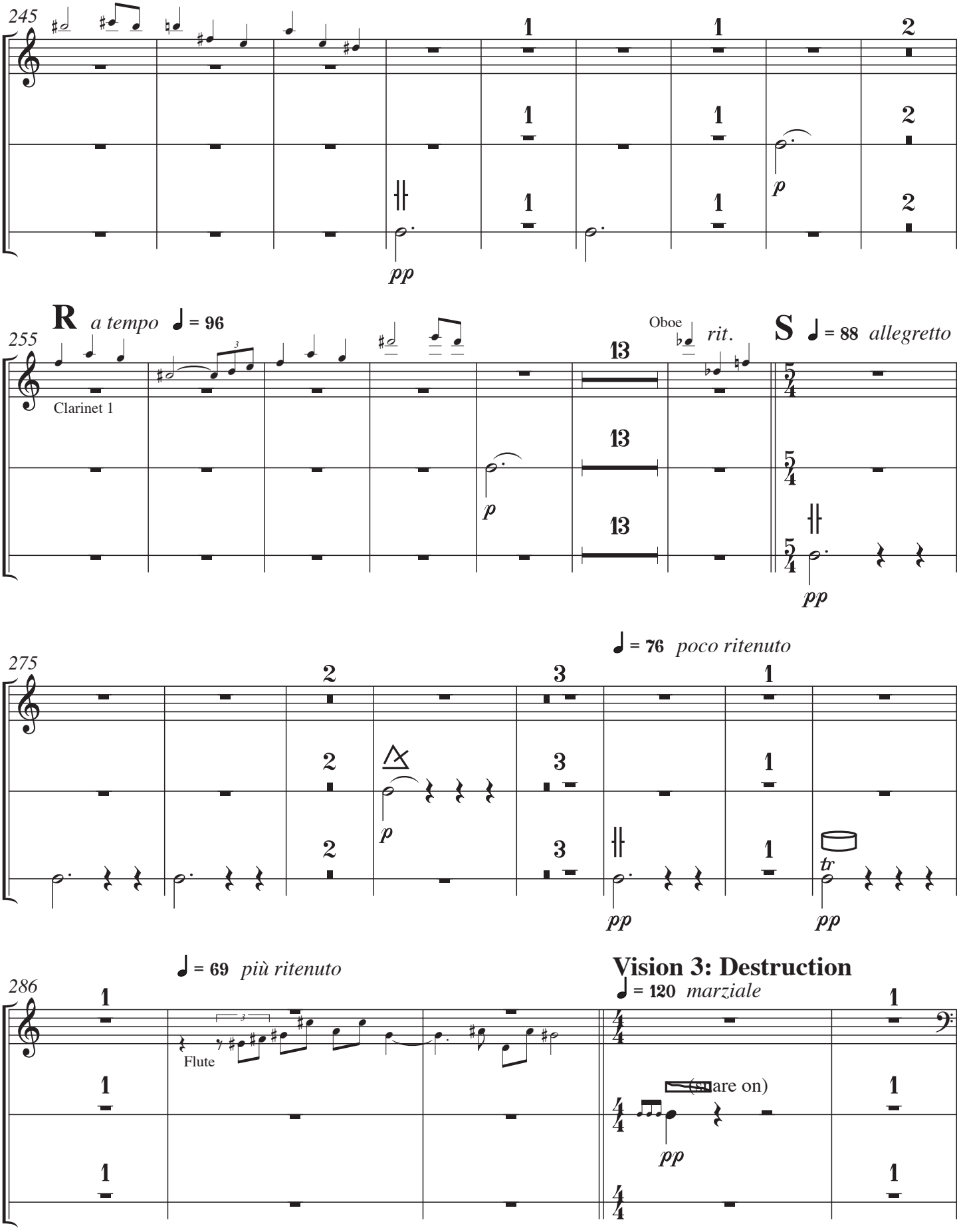
245
pp
p
R a tempo ♩ = 96
255
Clarinet 1
Oboe
rit.
S ♩ = 88 allegretto
pp
♩ = 76 poco ritenuto
275
p
pp
tr
pp
♩ = 69 più ritenuto
286
Flute
Vision 3: Destruction
♩ = 120 marziale
(snare on)
pp

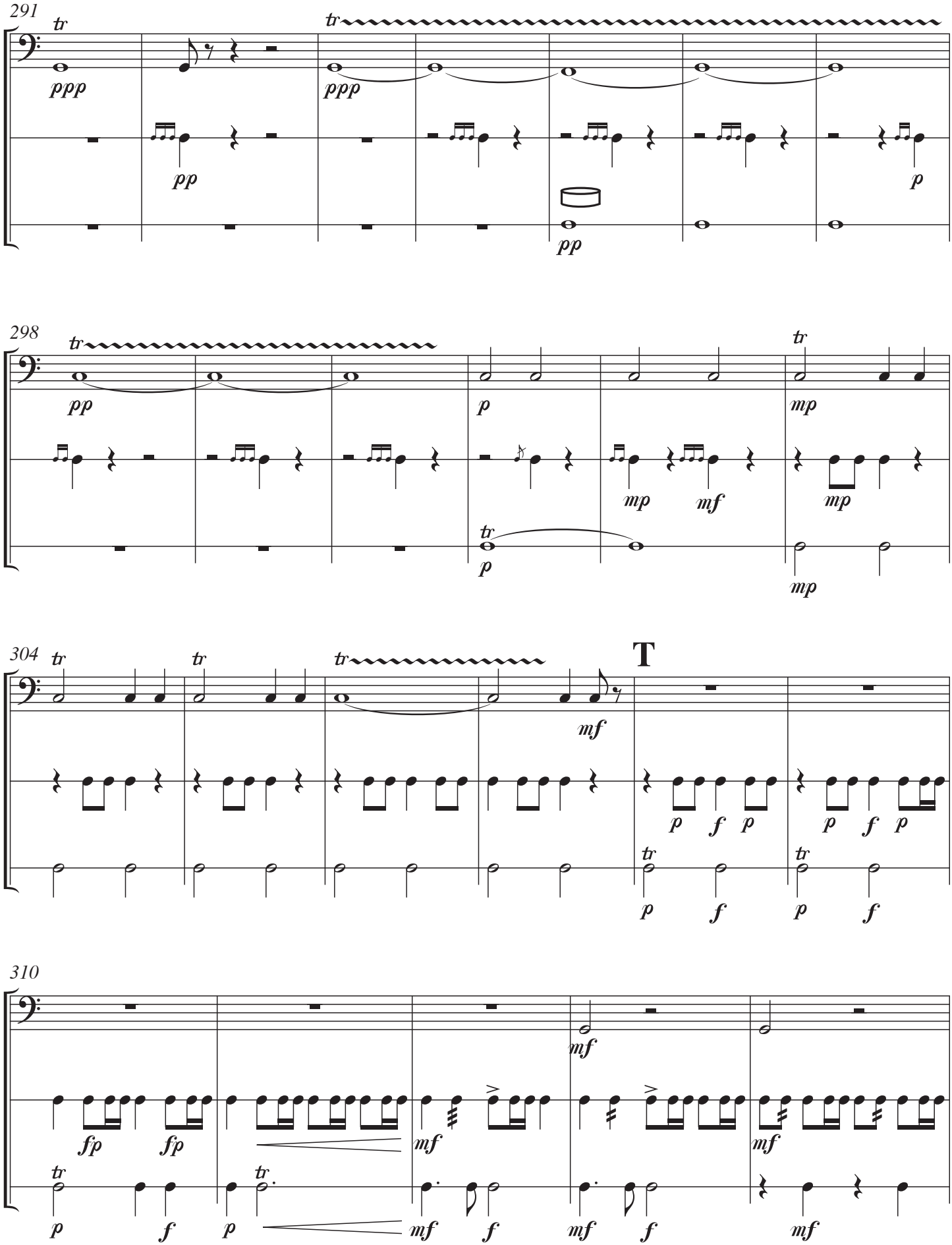
291
298
304
T
310

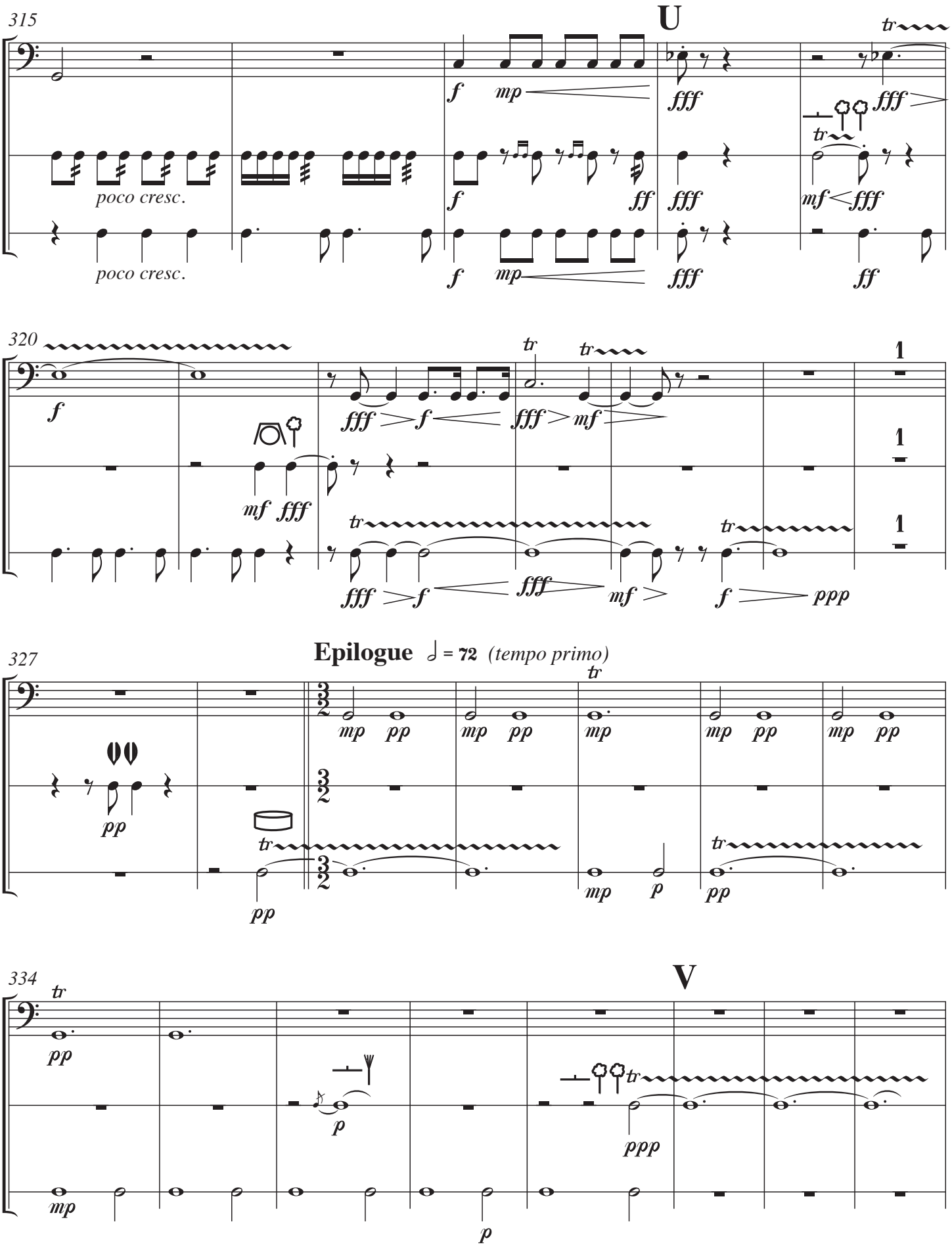
315
U
poco cresc.
poco cresc.
320
1
1
1
Epilogue ♩ = 72 (tempo primo)
327
334
V

342

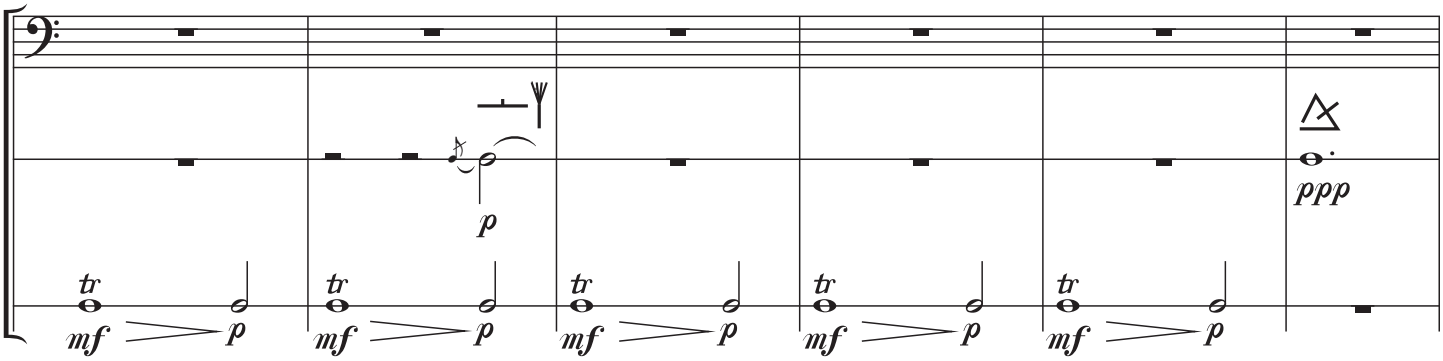


348

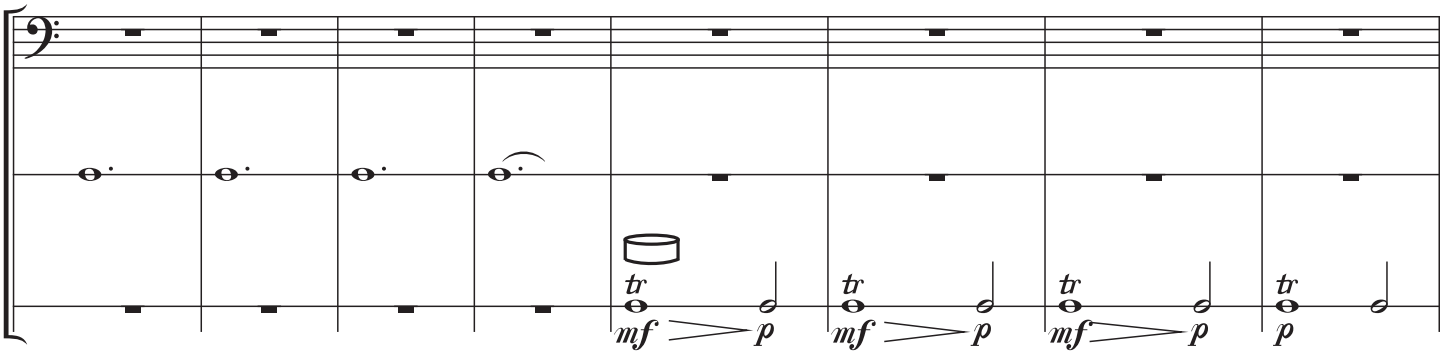


356

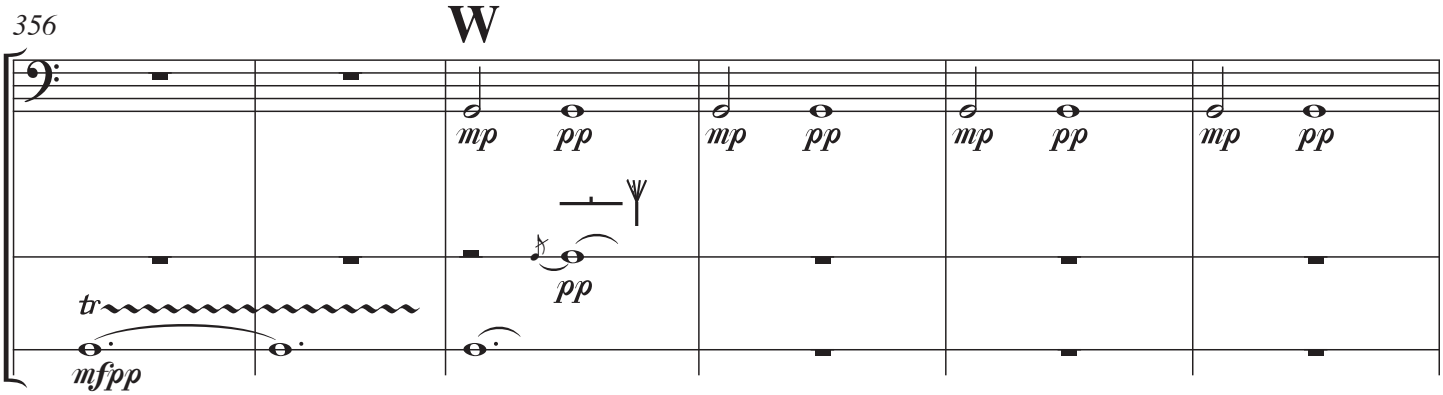


362

