Michael A. Kimbell

Rondino capriccioso

for orchestra

MICHAEL AND EDITH KIMBELl, Music Publishers
314 Clifton Road, Pacifica, California 94044
Telephone 650-359-7693
www.KimbellMusic.com

Rondino capriccioso

Instrumentation:

2 Flutes, first doubling Piccolo
2 Oboes, second doubling English Horn
2 Clarinets in Bb, first doubling in Eb
2 Bassoons

4 Horns
2 Trumpets in Bb or C
3 Trombones

Percussion (three players):
- 3 Timpani
- Roto-Tom
- Snare Drum
- Bass Drum
- Suspended Cymbal
- Crash Cymbals
- Tam-tam
- Wood Block
- Ratchet
- Triangle
- Wood Block

Strings

Duration approximately 4 minutes

Copyright 2001 Michael A. Kimbell.
This work is openly licensed via Creative Commons BY-ND 4.0
Credit must be given to the composer. No derivatives or adaptations are permitted.

Rondino capriccioso

for Orchestra

Michael A. Kimbell

Allegro marziale ♩ = 132

Piccolo

Flute 1 / Piccolo

Flute 2

Oboe 1

Oboe

Oboe 2 / English Horn

in E♭

Clarinet 1 in E♭ and B♭

Clarinet 2 in B♭

Bassoon 1

Bassoon 2

Horn 1 in F

Horn 2 in F

Horn 3 in F

Horn 4 in F

pp lontano

Trumpet 1 in B♭

Trumpet 2 in B♭

Trombone 1

Trombone 2

Trombone 3

Timpani

Percussion 1 / Timpani

Snare Drum

Percussion 2

Bass Drum

Percussion 3

Allegro marziale ♩ = 132

solo

leggero

Violin 1

Violin 2

Viola

Cello

arco

pizz.

Contrabass

Copyright 20091 Michael A. Kimbell. This work is openly licensed via Creative Commons BY-ND 4.0 Credit must be given to the composer. No derivatives or adaptations are permitted.

Rondino Capriccioso

8

A

Fl. 1
Piccolo
mp *leggero*

Fl. 2

Ob. 1

Ob. 2

Cl. 1
in B♭
pp

Cl. 2
pp

Bn. 1
mf

Bn. 2
mf

Hn. 1
stopped
pp

Hn. 2
p

Hn. 3
stopped
pp

Hn. 4
p

Tpt. 1
p

Tpt. 2
p

Tbn. 1
p

Tbn. 2
p

Tbn. 3
p

Perc. 1
Susp. Cym.
p soft stick

Perc. 2
Roto-Tom
p (middle D or high A)
mf

Perc. 3
Bass Drum
p
Bass Drum
p

A

Vln. 1
tutti pizz.
pp

Vln. 2

Vla.
ppp

Vcl.
pizz.
p

Cb.
pizz.
p

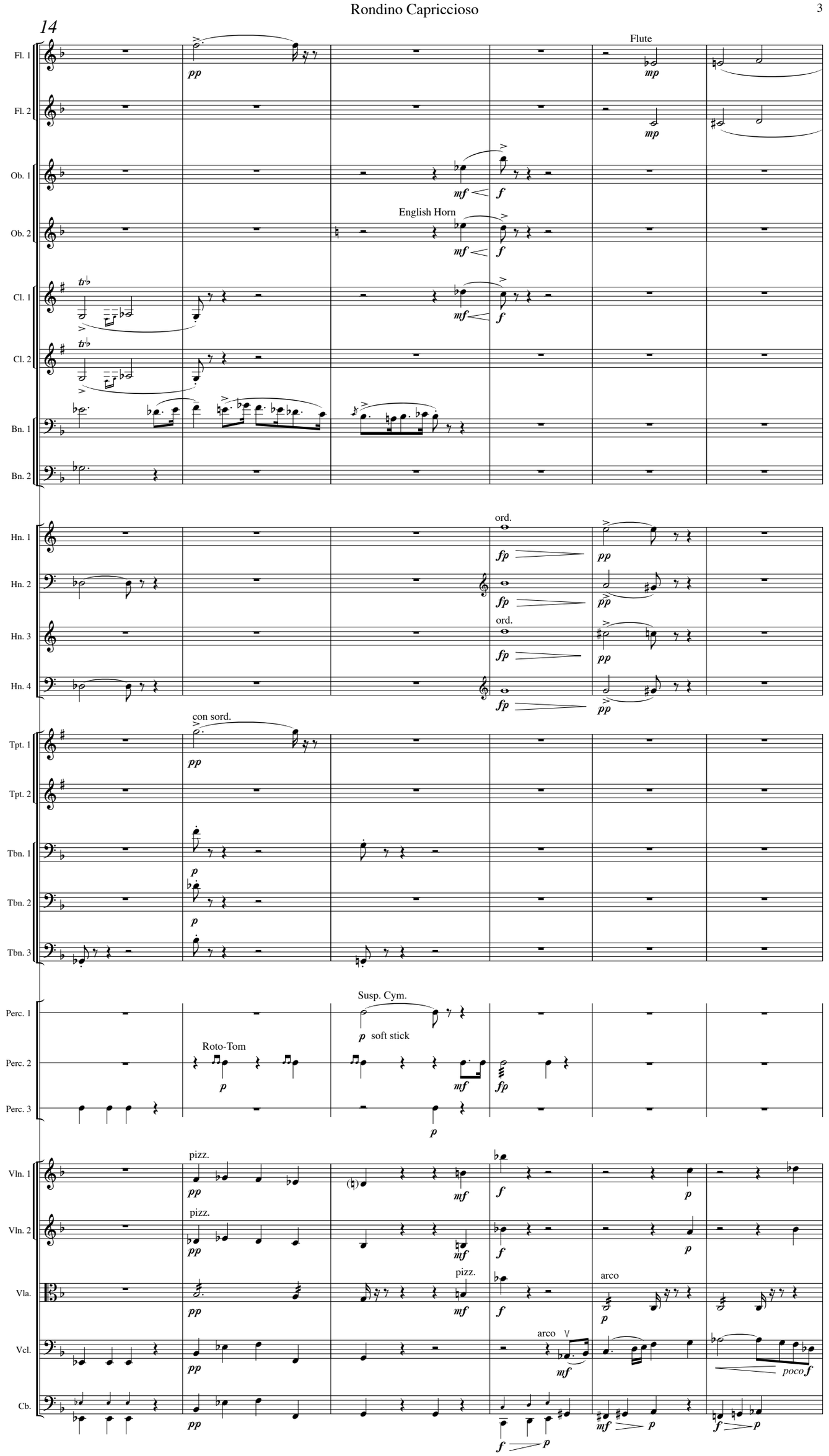
14
Fl. 1
Fl. 2
Ob. 1
Ob. 2
Cl. 1
Cl. 2
Bn. 1
Bn. 2
Hn. 1
Hn. 2
Hn. 3
Hn. 4
Tpt. 1
Tpt. 2
Tbn. 1
Tbn. 2
Tbn. 3
Perc. 1
Perc. 2
Perc. 3
Vln. 1
Vln. 2
Vla.
Vcl.
Cb.
Flute
English Horn
ord.
con sord.
Susp. Cym.
soft stick
Roto-Tom
pizz.
arco
poco f

20

B

Fl. 1
Fl. 2
Ob. 1
Ob. 2
English Horn
mp *cantabile*
Cl. 1
in E♭
mf scherzando
Cl. 2
Bn. 1
Bn. 2
Hn. 1
Hn. 2
Hn. 3
Hn. 4
Tpt. 1
senza sord.
mp
Tpt. 2
mp
Tbn. 1
mp
Tbn. 2
mp
Tbn. 3
mp
Perc. 1
Timpani
p *mf*
Susp. Cym.
p hard stick
Perc. 2
Roto-Tom
p
Snare Drum
mf
Wood Block
pp
pp
Perc. 3
Bass Drum
p *mf*

B

Vln. 1
mf *p*
pp
Vln. 2
mf *p*
pp
Vla.
pizz.
mf *p*
pp
Vcl.
pizz.
p
f *p*
pp
Cb.
p
f *p*
pp

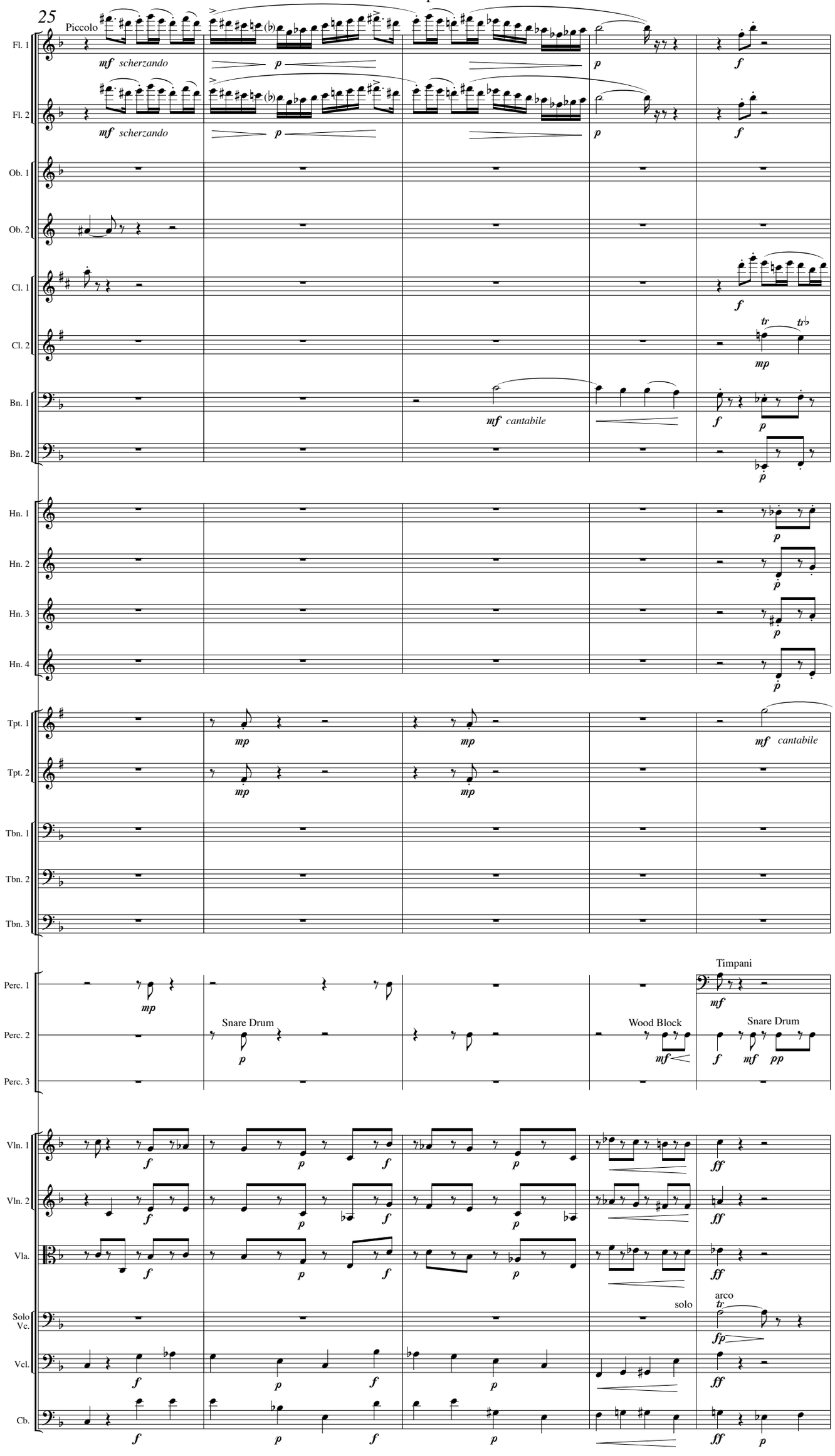
25
Piccolo
Fl. 1
Fl. 2
Ob. 1
Ob. 2
Cl. 1
Cl. 2
Bn. 1
Bn. 2
Hn. 1
Hn. 2
Hn. 3
Hn. 4
Tpt. 1
Tpt. 2
Tbn. 1
Tbn. 2
Tbn. 3
Perc. 1
Perc. 2
Perc. 3
Vln. 1
Vln. 2
Vla.
Solo Vc.
Vcl.
Cb.
mf scherzando
p
f
mf cantabile
mp
Timpani
Snare Drum
Wood Block
pp
solo
arco
fp
ff

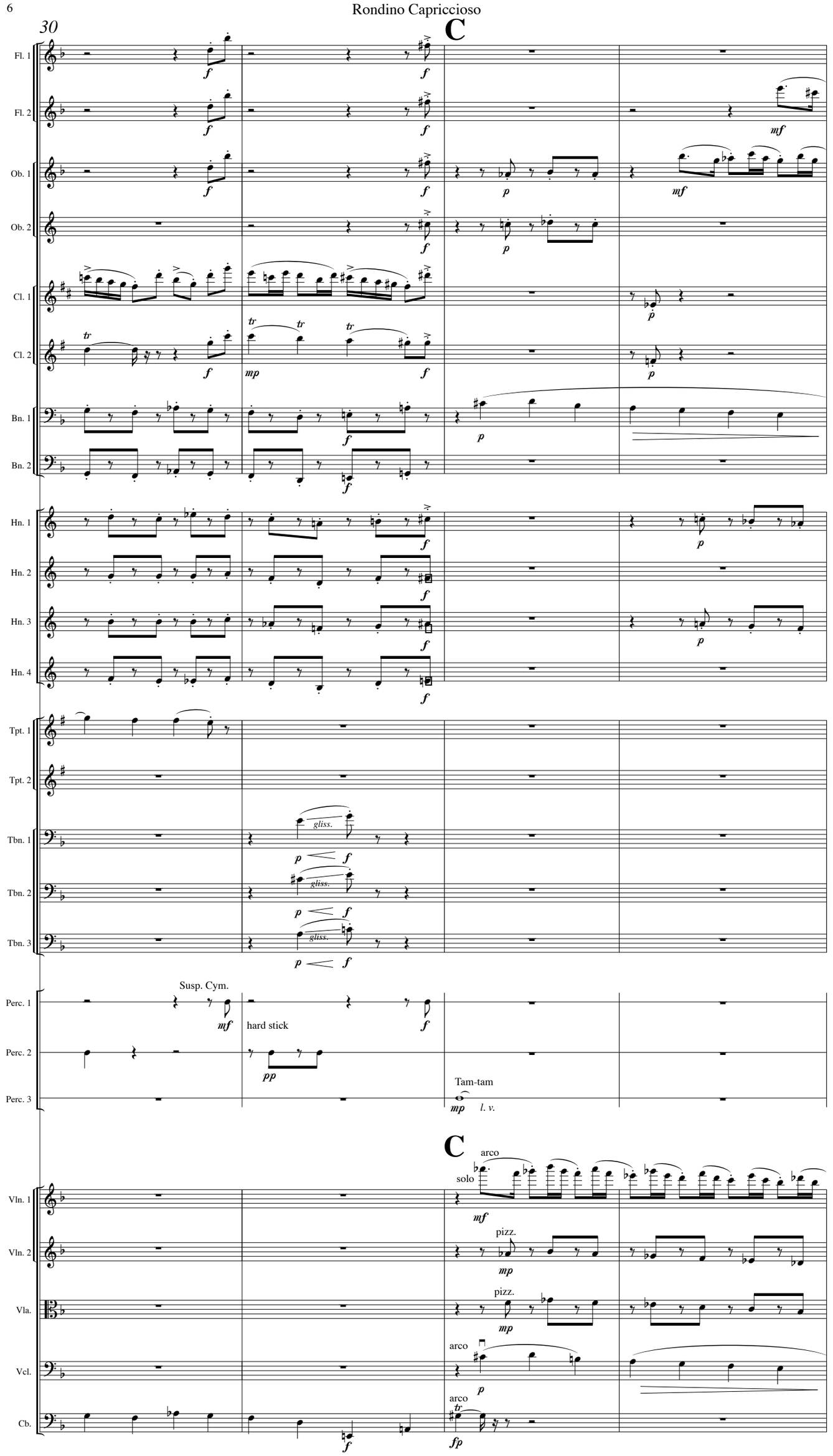
30
C
Fl. 1
Fl. 2
Ob. 1
Ob. 2
Cl. 1
Cl. 2
Bn. 1
Bn. 2
Hn. 1
Hn. 2
Hn. 3
Hn. 4
Tpt. 1
Tpt. 2
Tbn. 1
Tbn. 2
Tbn. 3
Perc. 1
Perc. 2
Perc. 3
Susp. Cym.
hard stick
Tam-tam
l. v.
C
arco
solo
pizz.
Vln. 1
Vln. 2
Vla.
Vcl.
Cb.

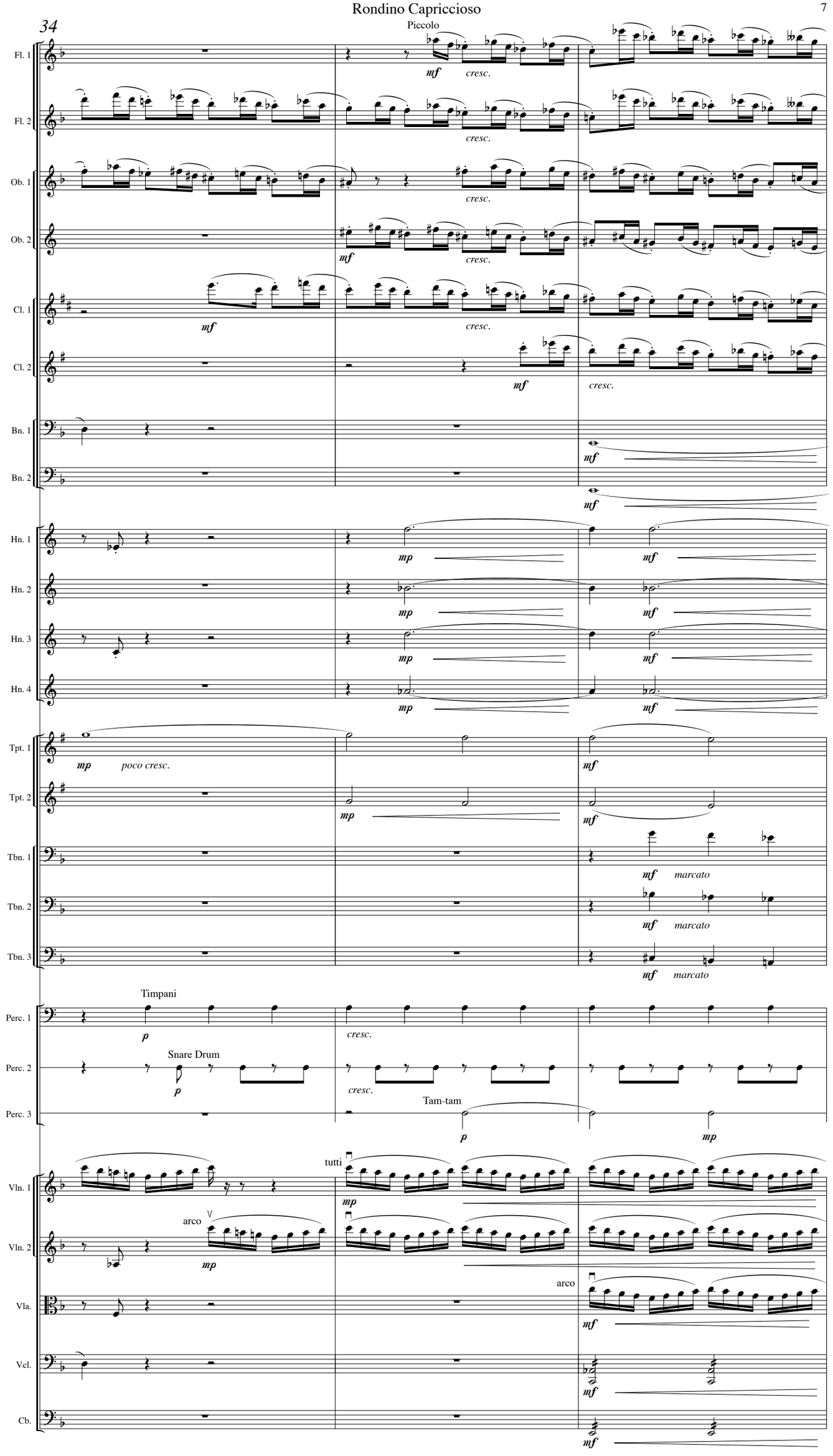
34
Piccolo
Fl. 1
Fl. 2
Ob. 1
Ob. 2
Cl. 1
Cl. 2
Bn. 1
Bn. 2
Hn. 1
Hn. 2
Hn. 3
Hn. 4
Tpt. 1
Tpt. 2
Tbn. 1
Tbn. 2
Tbn. 3
Timpani
Perc. 1
Snare Drum
Perc. 2
Tam-tam
Perc. 3
tutti
arco
Vln. 1
Vln. 2
Vla.
Vcl.
Cb.
mf
cresc.
mp
poco cresc.
marcato
p

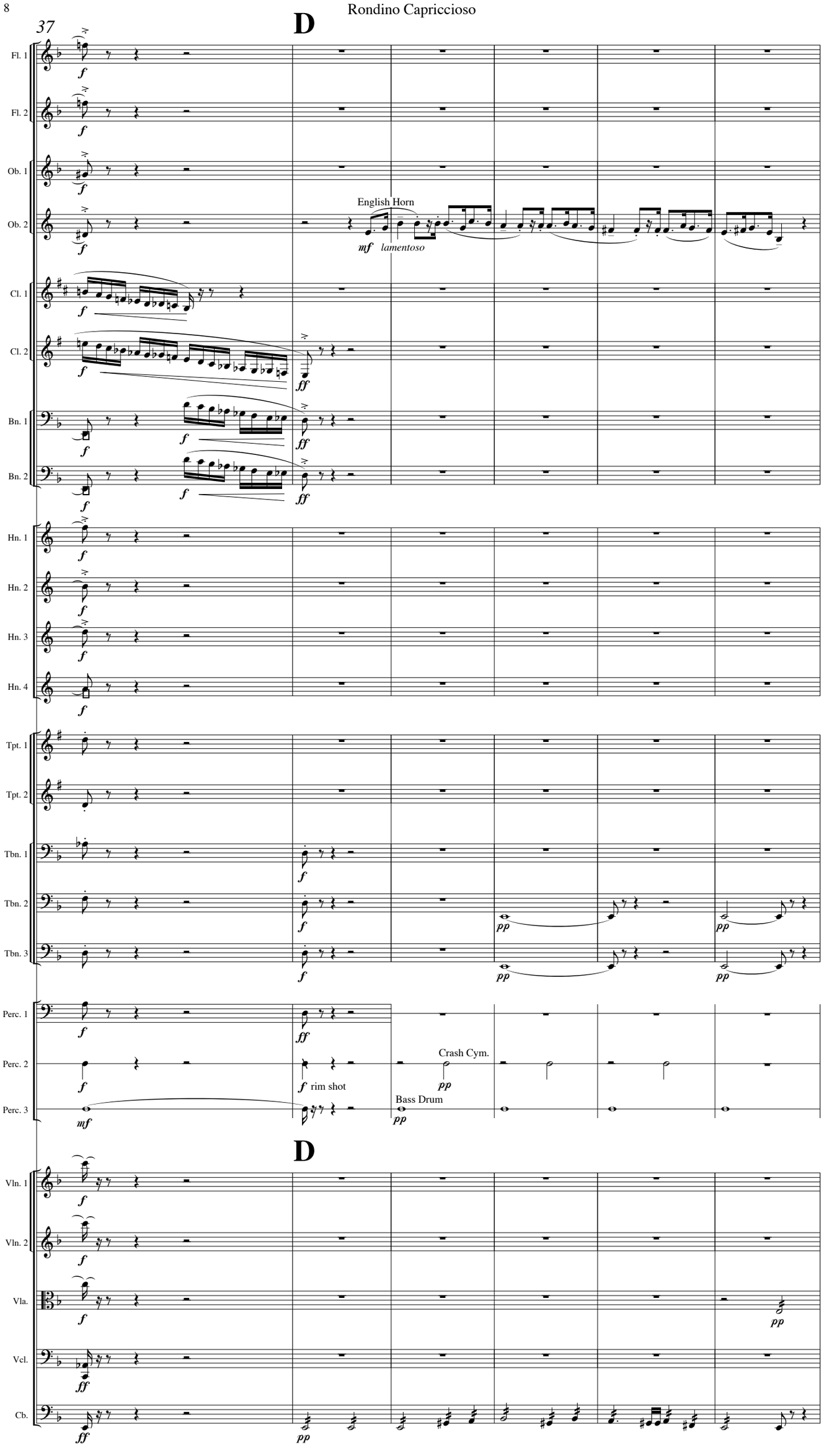
37
D
Fl. 1
Fl. 2
Ob. 1
Ob. 2
English Horn
mf lamentoso
Cl. 1
Cl. 2
Bn. 1
Bn. 2
Hn. 1
Hn. 2
Hn. 3
Hn. 4
Tpt. 1
Tpt. 2
Tbn. 1
Tbn. 2
Tbn. 3
Perc. 1
Perc. 2
Perc. 3
Crash Cym.
rim shot
Bass Drum
D
Vln. 1
Vln. 2
Vla.
Vcl.
Cb.

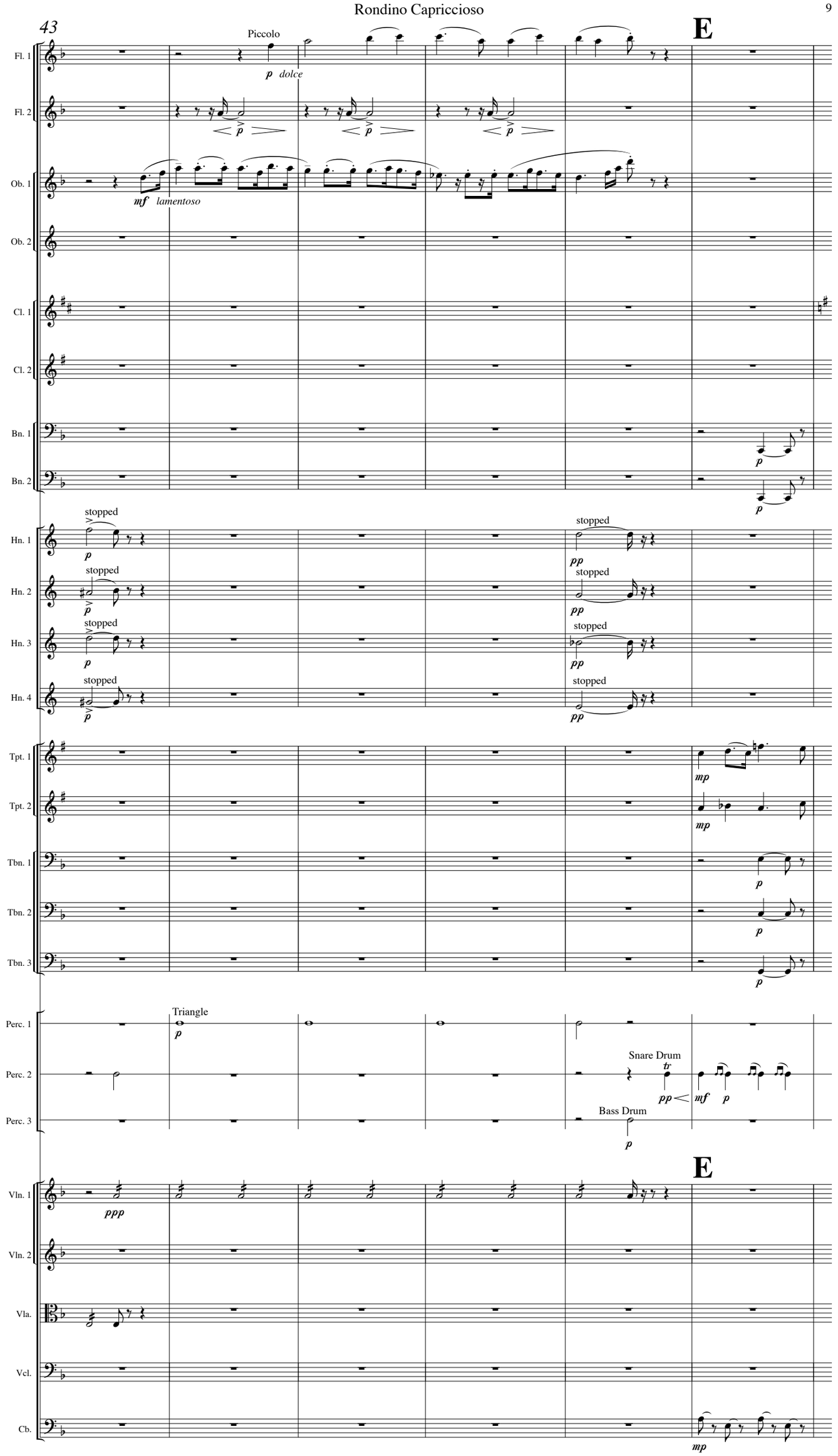
43
Piccolo
p dolce
E
Fl. 1
Fl. 2
Ob. 1
mf lamentoso
Ob. 2
Cl. 1
Cl. 2
Bn. 1
Bn. 2
p
Hn. 1
Hn. 2
Hn. 3
Hn. 4
stopped
p
pp
Tpt. 1
Tpt. 2
mp
Tbn. 1
Tbn. 2
Tbn. 3
Perc. 1
Triangle
Perc. 2
Snare Drum
tr
pp
mf
Perc. 3
Bass Drum
E
Vln. 1
ppp
Vln. 2
Vla.
Vcl.
Cb.

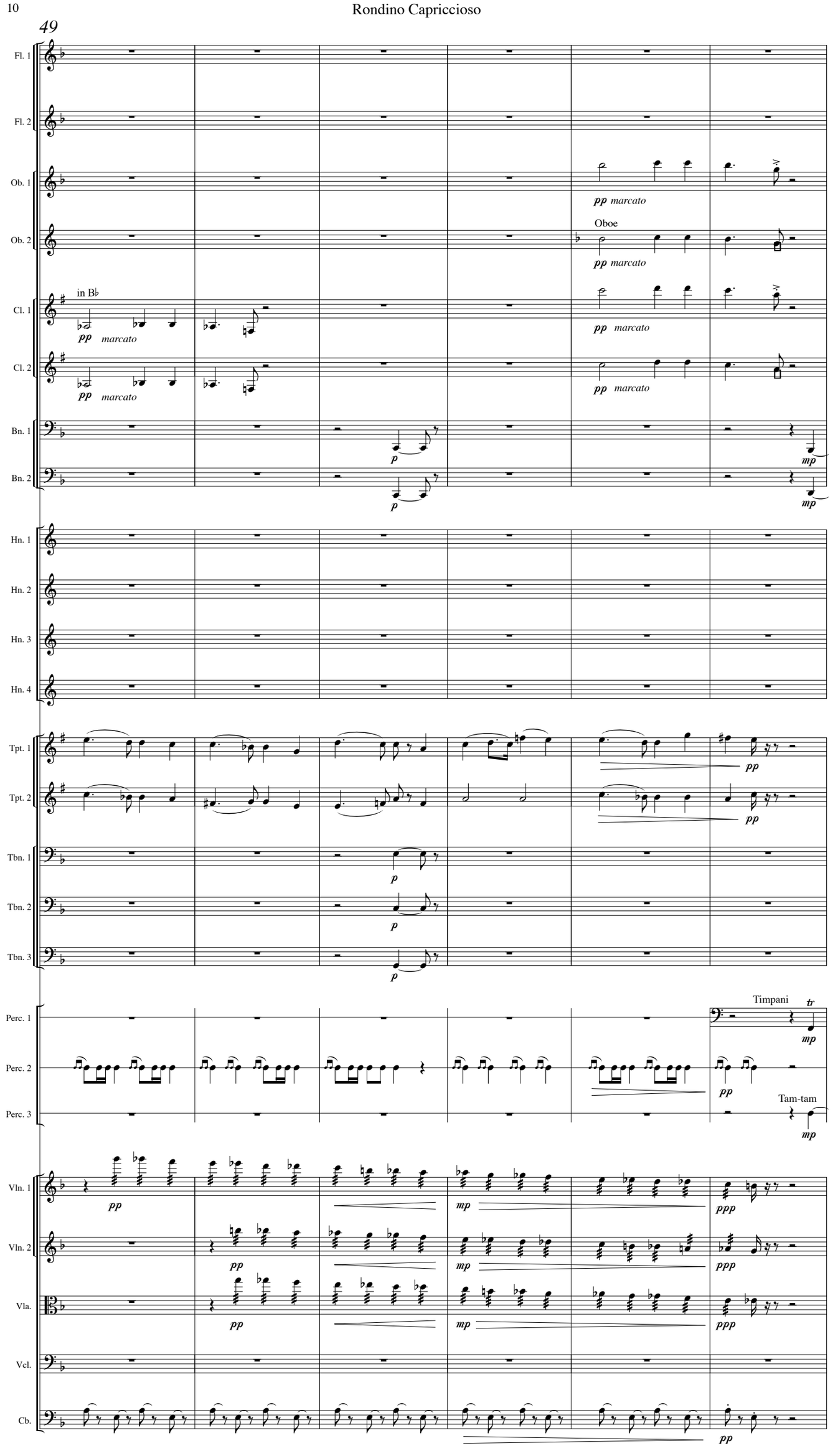
49
Fl. 1
Fl. 2
Ob. 1
Ob. 2
Cl. 1
Cl. 2
Bn. 1
Bn. 2
Hn. 1
Hn. 2
Hn. 3
Hn. 4
Tpt. 1
Tpt. 2
Tbn. 1
Tbn. 2
Tbn. 3
Perc. 1
Perc. 2
Perc. 3
Vln. 1
Vln. 2
Vla.
Vcl.
Cb.
pp marcato
Oboe
in B♭
pp marcato
p
mp
pp
Timpani
tr
Tam-tam
mp
mp
ppp
pp

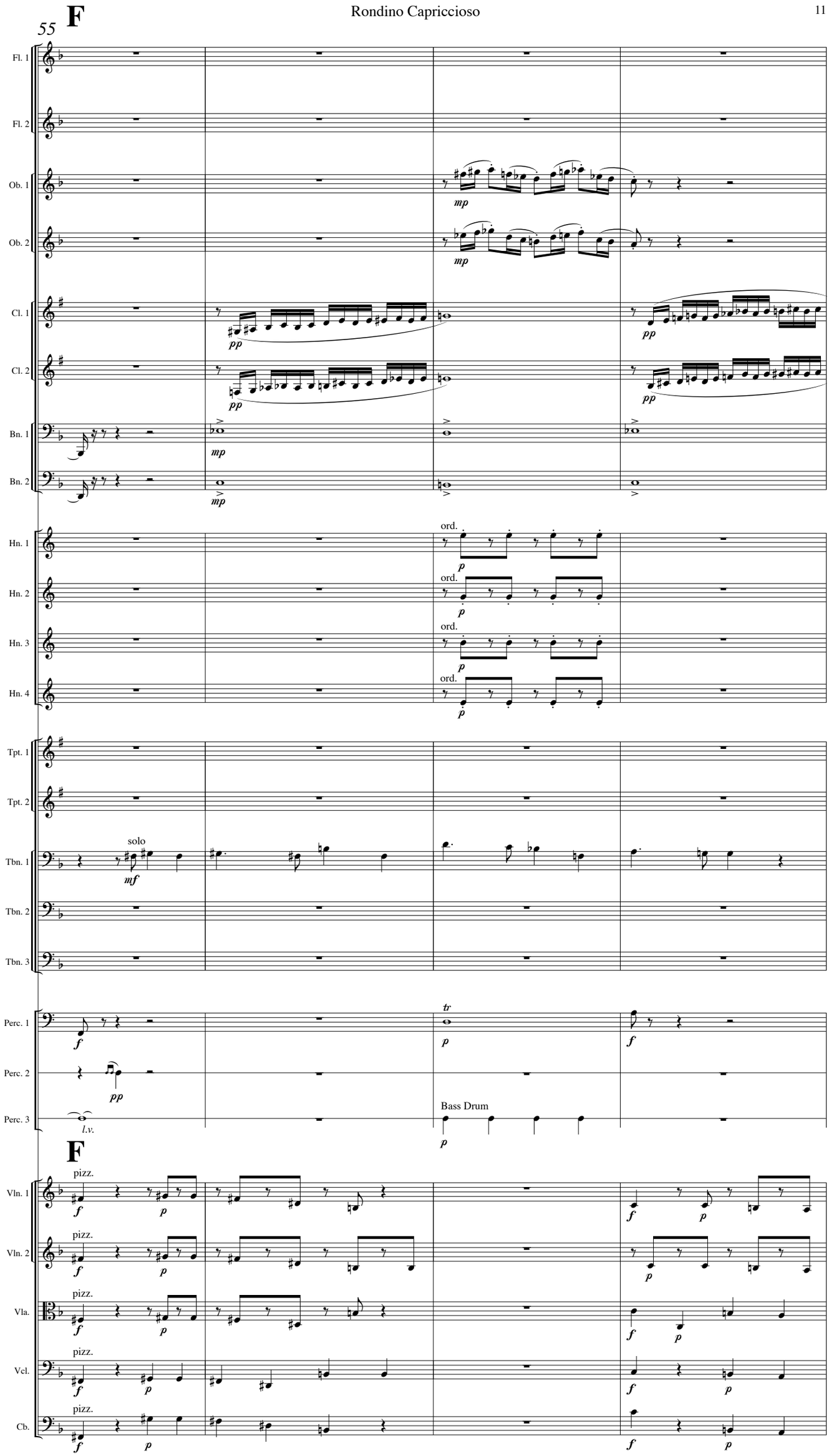
55
F
Fl. 1
Fl. 2
Ob. 1
Ob. 2
Cl. 1
Cl. 2
Bn. 1
Bn. 2
Hn. 1
Hn. 2
Hn. 3
Hn. 4
Tpt. 1
Tpt. 2
Tbn. 1
Tbn. 2
Tbn. 3
Perc. 1
Perc. 2
Perc. 3
Vln. 1
Vln. 2
Vla.
Vcl.
Cb.
ord.
solo
tr
Bass Drum
l.v.
pizz.

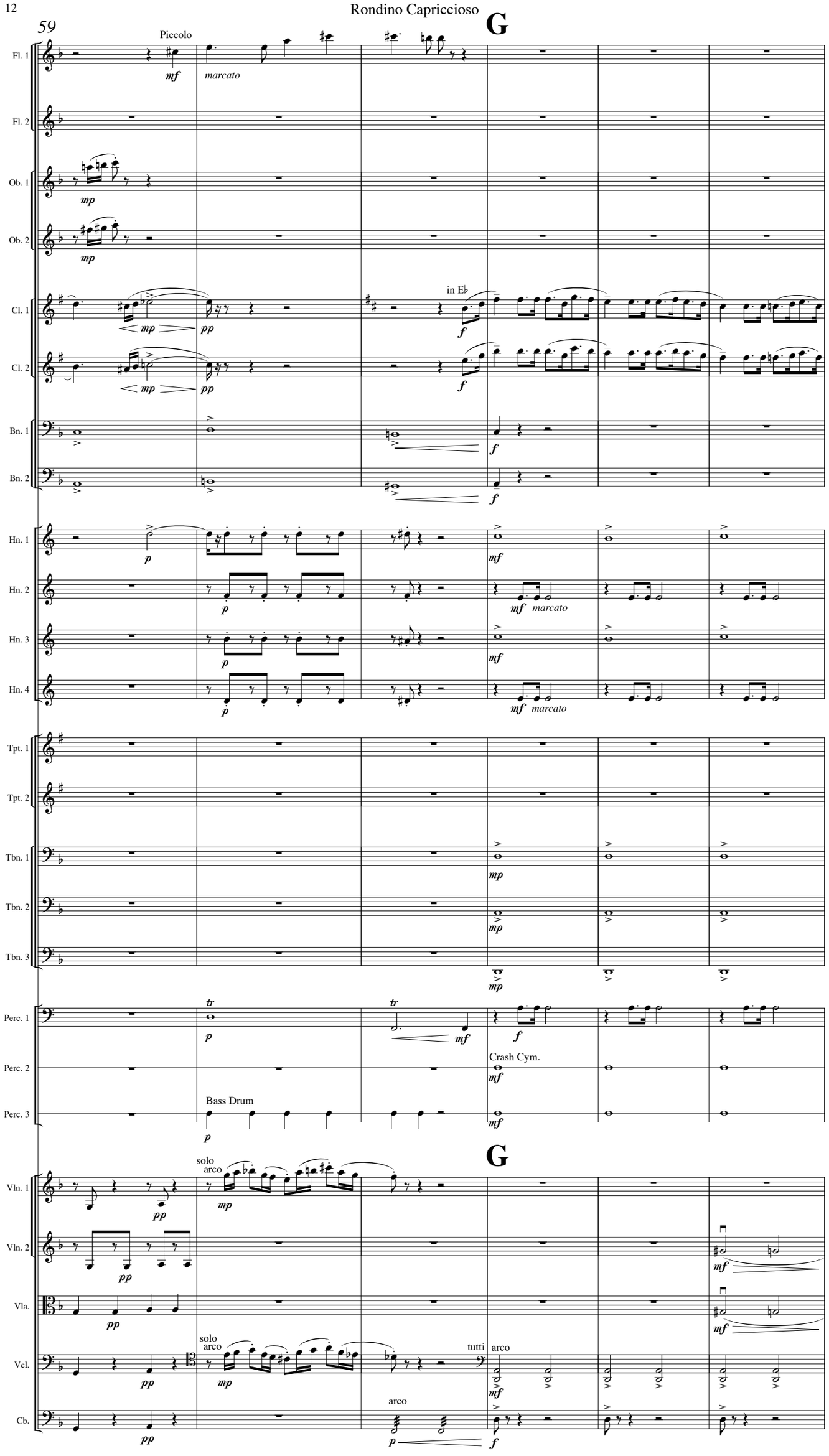
59
Piccolo
G
Fl. 1
Fl. 2
Ob. 1
Ob. 2
Cl. 1
Cl. 2
Bn. 1
Bn. 2
Hn. 1
Hn. 2
Hn. 3
Hn. 4
Tpt. 1
Tpt. 2
Tbn. 1
Tbn. 2
Tbn. 3
Perc. 1
Perc. 2
Perc. 3
Vln. 1
Vln. 2
Vla.
Vcl.
Cb.
mf
marcato
mp
pp
in E♭
f
p
tr
Crash Cym.
Bass Drum
solo
arco
tutti

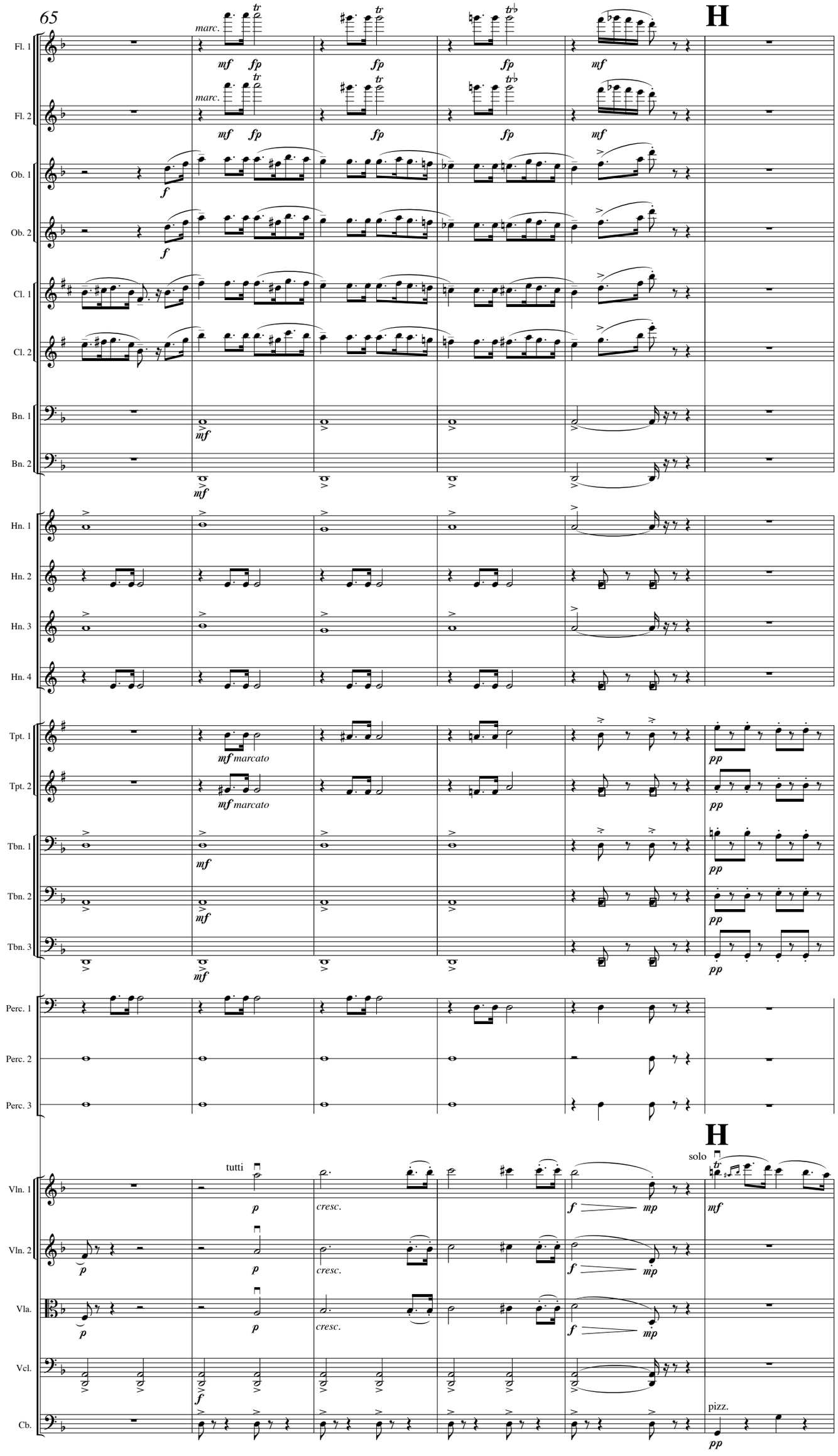
65
H
Fl. 1
Fl. 2
Ob. 1
Ob. 2
Cl. 1
Cl. 2
Bn. 1
Bn. 2
Hn. 1
Hn. 2
Hn. 3
Hn. 4
Tpt. 1
Tpt. 2
Tbn. 1
Tbn. 2
Tbn. 3
Perc. 1
Perc. 2
Perc. 3
Vln. 1
Vln. 2
Vla.
Vcl.
Cb.
marc.
mf
fp
f
marcato
tutti
solo
cresc.
mp
p
pp
pizz.

71

Fl. 1
Fl. 2
Ob. 1
Ob. 2
Cl. 1
Cl. 2
Bn. 1
Bn. 2
Hn. 1
Hn. 2
Hn. 3
Hn. 4
Tpt. 1
Tpt. 2
Tbn. 1
Tbn. 2
Tbn. 3
Perc. 1
Perc. 2
Perc. 3
Vln. 1
Vln. 2
Vla.
Vcl.
Cb.

p dolce
pp
mp marcato
f
sfz
f marcato
Roto-Tom
Whip
tutti pizz.
pizz.
solo
tr
mf

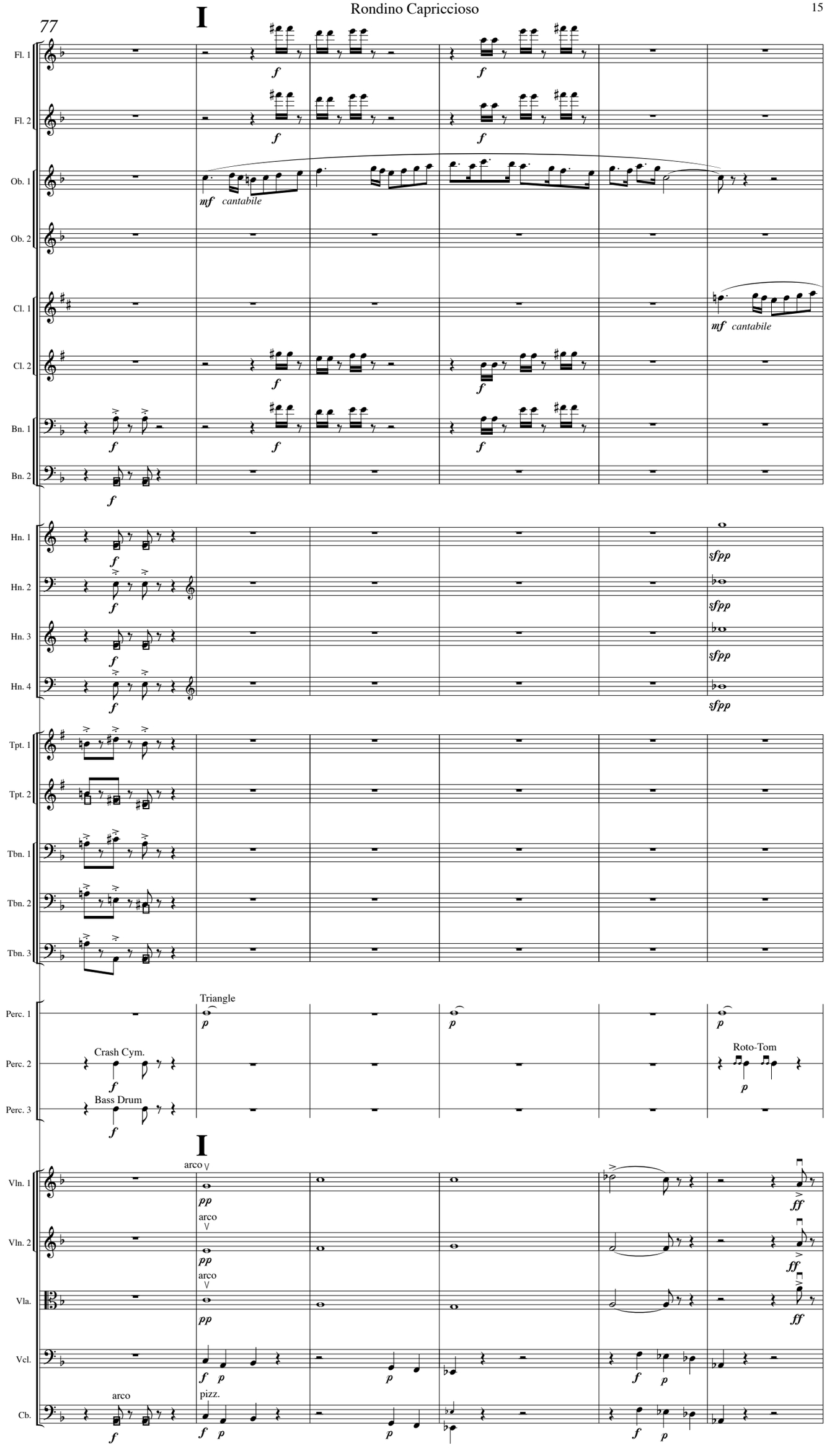
77
I
Fl. 1
Fl. 2
Ob. 1
Ob. 2
Cl. 1
Cl. 2
Bn. 1
Bn. 2
Hn. 1
Hn. 2
Hn. 3
Hn. 4
Tpt. 1
Tpt. 2
Tbn. 1
Tbn. 2
Tbn. 3
Perc. 1
Perc. 2
Perc. 3
Triangle
Crash Cym.
Bass Drum
Roto-Tom
I
Vln. 1
Vln. 2
Vla.
Vcl.
Cb.
arco
pizz.
cantabile

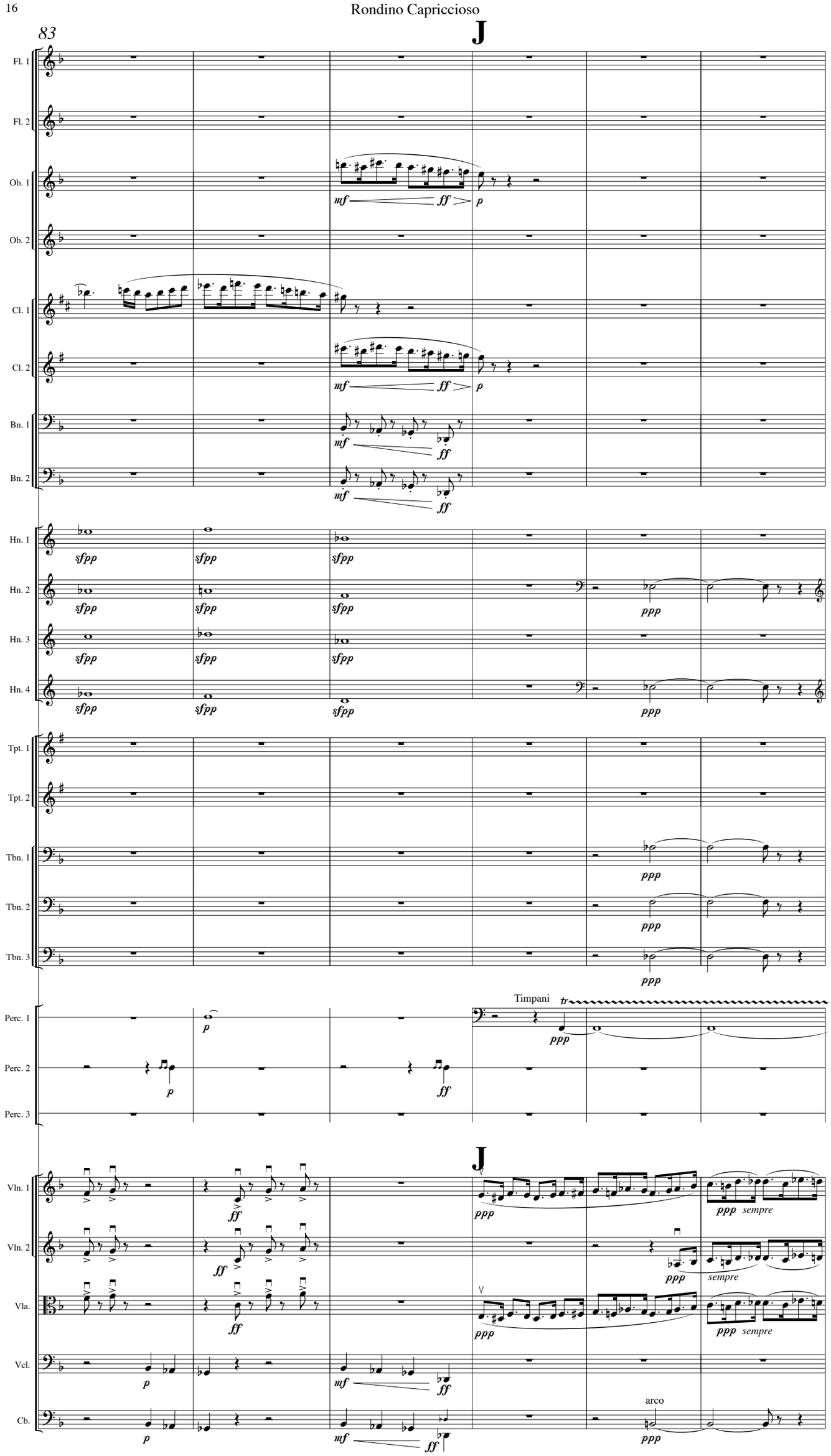
83
J
Fl. 1
Fl. 2
Ob. 1
Ob. 2
Cl. 1
Cl. 2
Bn. 1
Bn. 2
Hn. 1
Hn. 2
Hn. 3
Hn. 4
Tpt. 1
Tpt. 2
Tbn. 1
Tbn. 2
Tbn. 3
Timpani
Perc. 1
Perc. 2
Perc. 3
Vln. 1
Vln. 2
Vla.
Vcl.
Cb.
arco
sempre

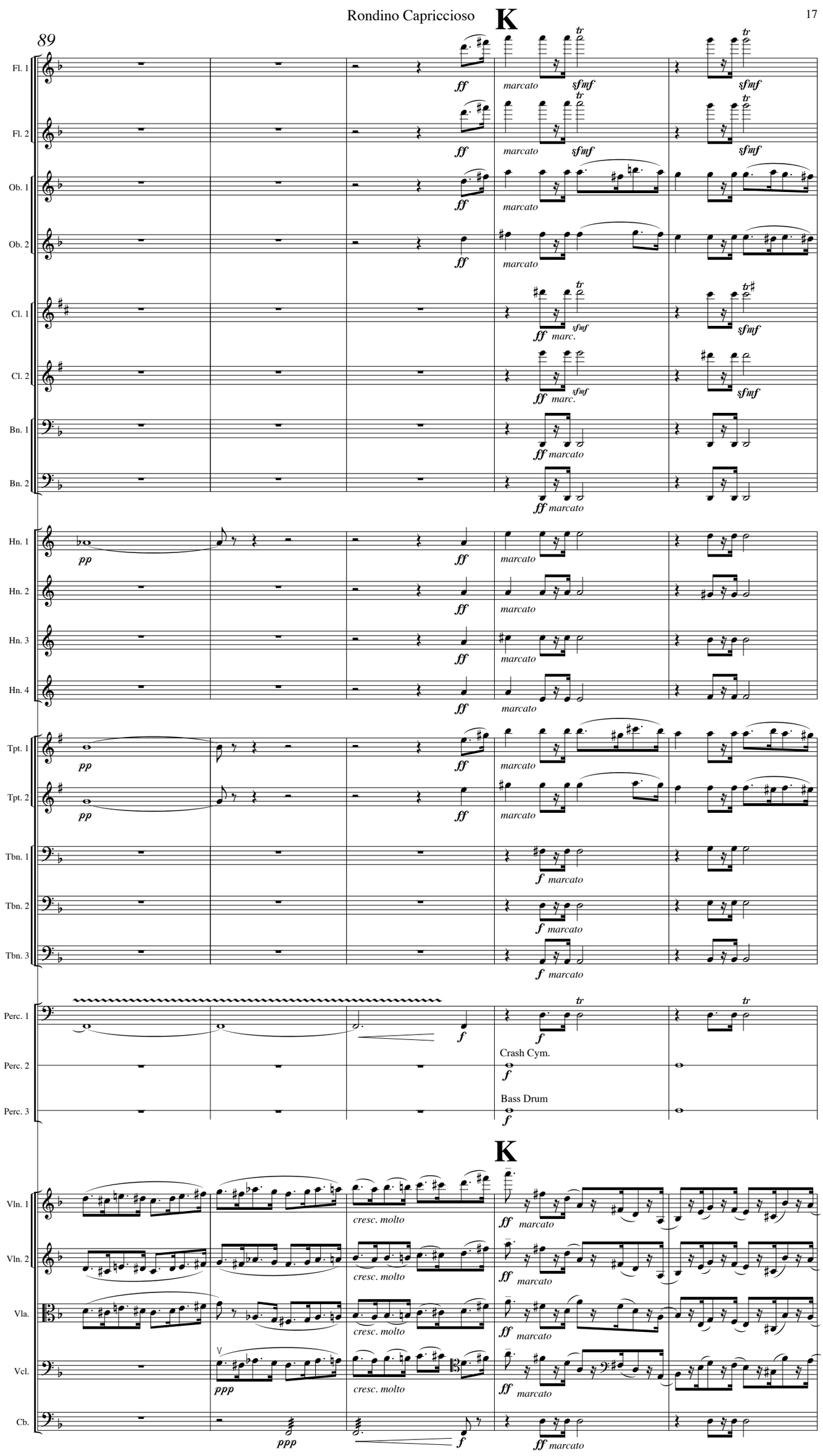
89
K
Fl. 1
Fl. 2
Ob. 1
Ob. 2
Cl. 1
Cl. 2
Bn. 1
Bn. 2
Hn. 1
Hn. 2
Hn. 3
Hn. 4
Tpt. 1
Tpt. 2
Tbn. 1
Tbn. 2
Tbn. 3
Perc. 1
Perc. 2
Perc. 3
Crash Cym.
Bass Drum
K
Vln. 1
Vln. 2
Vla.
Vcl.
Cb.
pp
ff
f
ppp
marcato
marc.
sfmf
tr
cresc. molto

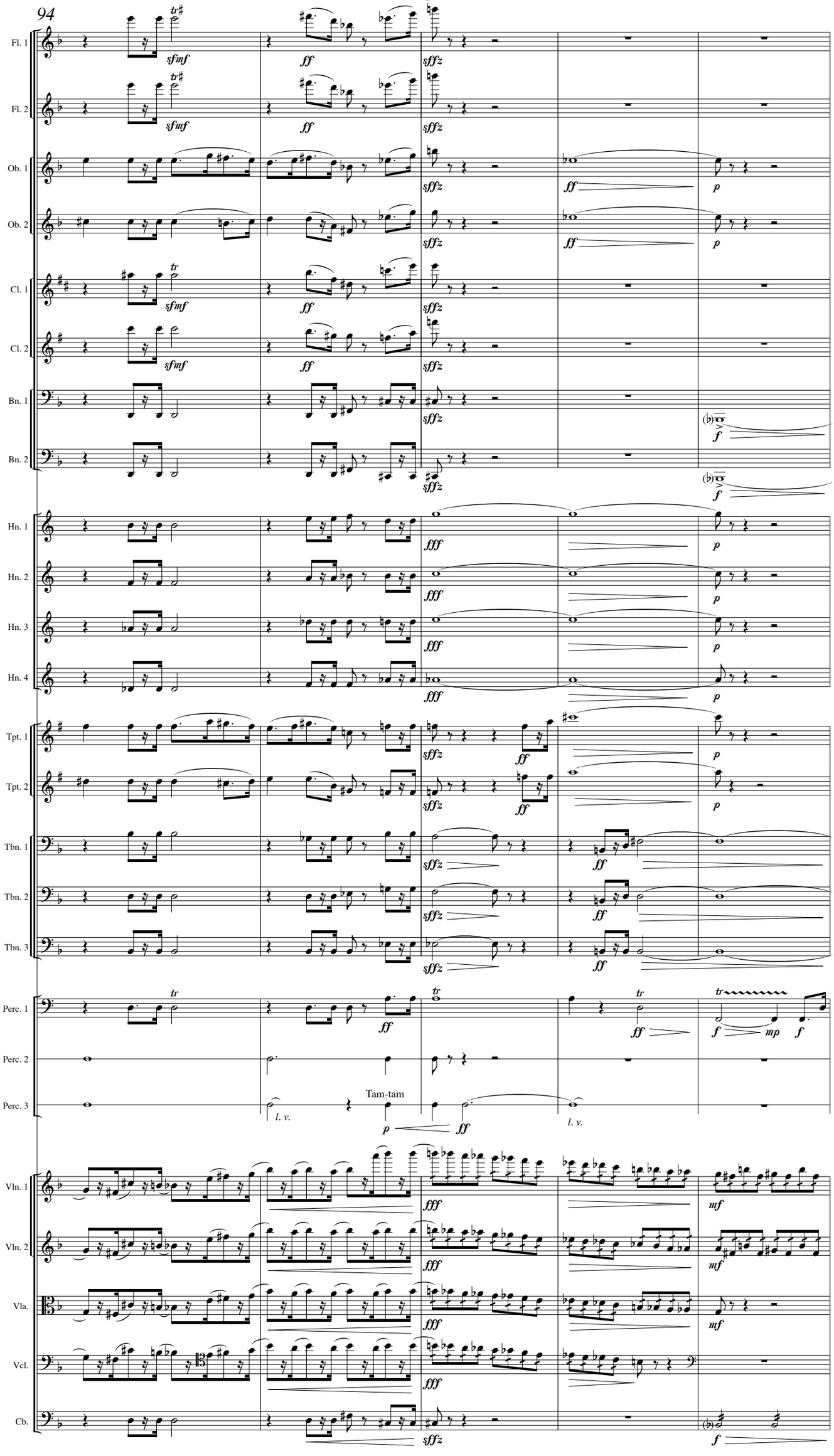
94
Fl. 1
Fl. 2
Ob. 1
Ob. 2
Cl. 1
Cl. 2
Bn. 1
Bn. 2
Hn. 1
Hn. 2
Hn. 3
Hn. 4
Tpt. 1
Tpt. 2
Tbn. 1
Tbn. 2
Tbn. 3
Perc. 1
Perc. 2
Perc. 3
Tam-tam
l. v.
l. v.
Vln. 1
Vln. 2
Vla.
Vcl.
Cb.

99

Fl. 1
Fl. 2
Ob. 1
Ob. 2
Cl. 1
Cl. 2
Bn. 1
Bn. 2
Hn. 1
Hn. 2
Hn. 3
Hn. 4
Tpt. 1
Tpt. 2
Tbn. 1
Tbn. 2
Tbn. 3
Perc. 1
Perc. 2
Perc. 3
Vln. 1
Vln. 2
Vla.
Vcl.
Cb.

mp
mp
stopped
pp
stopped
pp
stopped
pp
stopped
pp
p
p
p
mf
p
Snare Drum
Wood Block
Snare Drum
Wood Block
Snare Drum
f
f
mf
mf
p
Ratchet
f
mf
mf
mf
mf
mp
p
pp
ppp
mp
p
pp
ppp
mp
p
pp
ppp

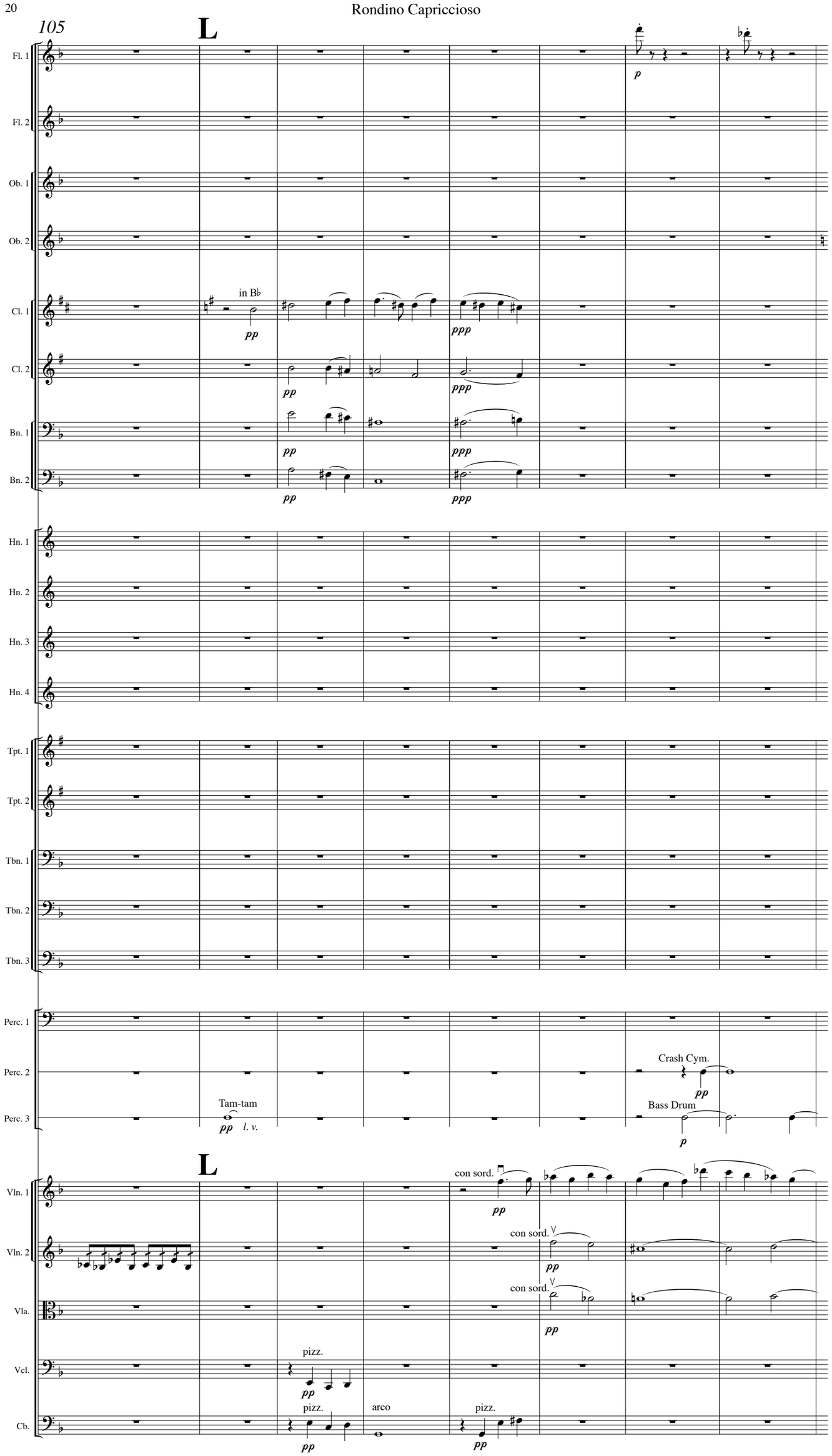
105
L
Fl. 1
Fl. 2
Ob. 1
Ob. 2
Cl. 1
Cl. 2
Bn. 1
Bn. 2
Hn. 1
Hn. 2
Hn. 3
Hn. 4
Tpt. 1
Tpt. 2
Tbn. 1
Tbn. 2
Tbn. 3
Perc. 1
Perc. 2
Perc. 3
Vln. 1
Vln. 2
Vla.
Vcl.
Cb.
in B♭
pp
ppp
p
Tam-tam
l. v.
Crash Cym.
Bass Drum
con sord.
pizz.
arco

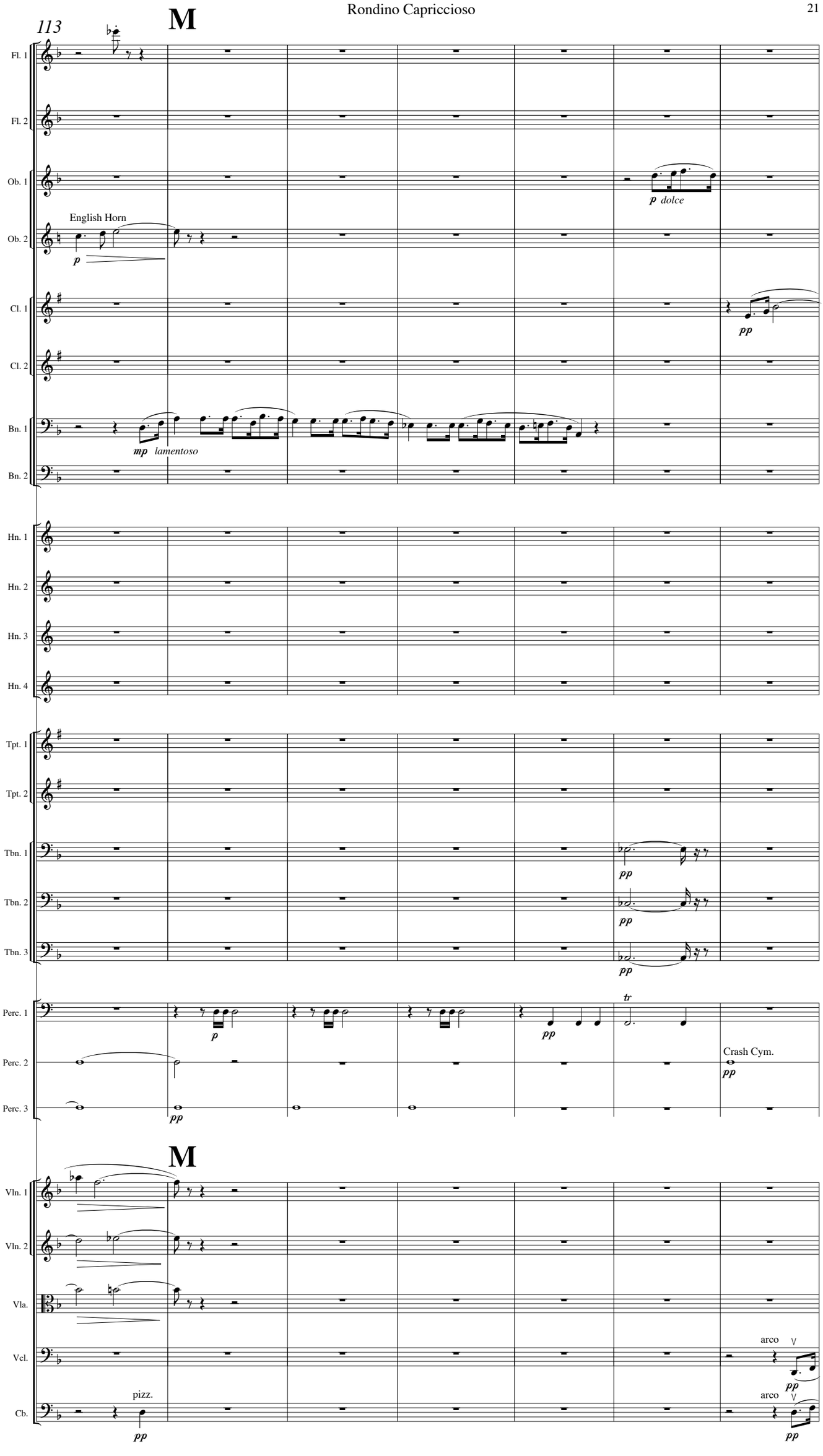
113
M
Fl. 1
Fl. 2
Ob. 1
Ob. 2
English Horn
p
p dolce
Cl. 1
Cl. 2
pp
Bn. 1
Bn. 2
mp lamentoso
Hn. 1
Hn. 2
Hn. 3
Hn. 4
Tpt. 1
Tpt. 2
Tbn. 1
Tbn. 2
Tbn. 3
pp
Perc. 1
Perc. 2
Perc. 3
tr
Crash Cym.
M
Vln. 1
Vln. 2
Vla.
Vcl.
Cb.
arco
pizz.

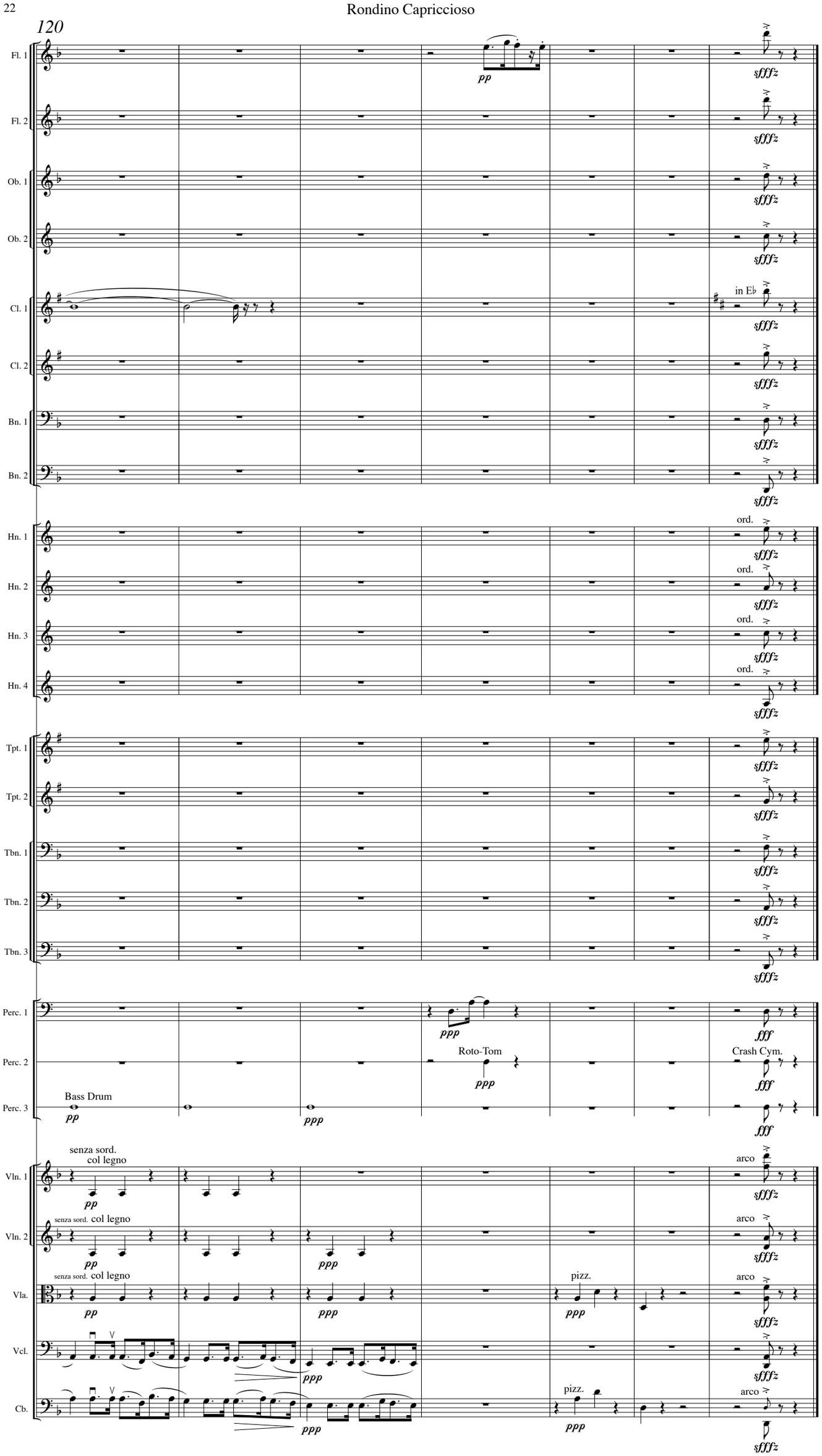
120
Fl. 1
Fl. 2
Ob. 1
Ob. 2
Cl. 1
Cl. 2
Bn. 1
Bn. 2
Hn. 1
Hn. 2
Hn. 3
Hn. 4
Tpt. 1
Tpt. 2
Tbn. 1
Tbn. 2
Tbn. 3
Perc. 1
Perc. 2
Perc. 3
Vln. 1
Vln. 2
Vla.
Vcl.
Cb.
in E♭
ord.
Roto-Tom
Crash Cym.
Bass Drum
senza sord.
col legno
pizz.
arco
pp
ppp
fff
sfffz