

THE WAY

June 2021

*Spring being a
tough act to follow,
God created
June.*

— Al Bernstein

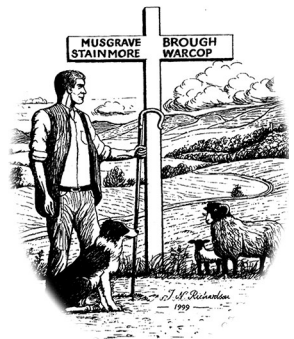

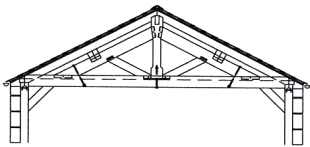

Architectural Design Services

- New builds
- Extensions
- Barn conversions
- Restorations
- Interior schemes

*Please call to discuss your
project at 45 North Road,
Kirkby Stephen*

DesignWorks

Foskett Hylton Design

017683 53703

017683 72521

07887 863421

www.foskethyltondesign.com

Paul & Lisa Holmes

Are pleased to announce
the opening of:

CHERRY TREE

PET CARE

Dog Boarding Kennels

Rated 5 star

Brough

017683 41522

07818478067

www.cherrytreepetcare.co.uk

PHILIP METCALFE LTD BUILDING CONTRACTOR

Tel : 017683 52745

Mobiles : 07891727815

: 07816243273

**CONVERSIONS EXTENSIONS
DAMPPROOFING ROOFING
PLASTERING ALL BUILDING
WORK UNDERTAKEN**

Philip Cook

Burnside House
Brough

Painter

&

Decorator

All aspects covered

017683 42956

or 07834 632828

The Golden Fleece

Main Street, Brough

Bar Food

and

Drink

Facilities available for
small functions

017683 41314/41392

J Noel Paul & Co Tax Consultants



**Accountancy, Taxation
& Payroll Services**

Tel : 017683 71272

www.noelpaulaccountants.co.uk

WHY WAS JUNE MADE

Why was June made?—Can you guess?

June was made for happiness!

Even the trees

Know this, and the breeze

That loves to play

Outside all day,

And never is too bold or rough,

Like March's wind, but just a tiny blow's enough;

And all the fields know

This is so—

June was not made for wind and stress,

June was made for happiness;

Little happy daisy faces

Show it in the meadow places,

And they call out when I pass,

"Stay and play here in the grass."

June was made for happy things,

Boats and flowers, stars and wings,

Not for wind and stress,

June was made for happiness!

Annette Wynne

There are two seasons in Scotland: June and Winter.

Billy Connolly

If a June night could talk, it would probably boast that it invented
romance.

Bern Williams

**STEPHEN CLOSS
BUILDING
CONTRACTOR**

**Roofing, Plastering
etc.**

**Also interior &
exterior painting
GRP Flat Roofing
Reasonable rates and
no VAT**

No job too small

017683 41486

07716 573 052

**BROUGH
MEMORIAL HALL**

Hire fee £13 - £15

per session

Heating extra

Use of kitchen incl.

Bookings

Jackie 41033

Email : -

broughmemorialhall

@yahoo.co.uk

Facebook

Brough Memorial Hall

Kevin Hanna Ltd

PLUMBING

&

HEATING

GAS SAFE & OFTEC

Bank House,

High Street

Brough

01768 341303

or 07950 327567



**Mike Addison FRCO CL
OPTICIAN**

Mike Addison Optician

**The Shire Hall,
Appleby,**

017683 53199

**Market Street,
Kirkby Stephen,**

017683 71555

- Providing eye care for all the family
- Private & NHS patients welcome
- Children & over 60's receive free eye examinations
- Supplier of all spectacles & vision related products

Email : info@mikeaddisonoptician.com

CP DRAINS & CCTV

**For Domestic Blocked
Drain Clearance and
CCTV Drain Inspection**



Please Contact Colin Prescott

Mobile: 07747088535

Tel: 015396 26140

Email: colinprescott66@gmail.com



**DOGGIE
HOME**

BOARDING

Away on Holiday

or Business?

07486-109010

Local & Licensed

Art by Elise
Artist and Tutor



Local Art Class

All abilities welcome

Every Friday 10-12

Warcop Parish Hall

Contact Elise on:

www.ArtByEliseUK.com

Email: ArtByElise@outlook.com

Mobile: 07796 463 852

[ArtByEliseUK](https://www.facebook.com/ArtByEliseUK)

The Annual Brough Parish Meeting

The Annual General Meeting and the May Meeting were held on Thursday, 20 May 2021 at 7.00 pm in The School Room, The Methodist Church, High Street, Brough.



In attendance were; Cllr A McKenzie, Cllr P Jones, Cllr G Allison, Cllr A Brocklehurst, Cllr P Capstick, Cllr S Ellwood and Cllr A Henderson.

Cllr P Dew CCC and Cllr G Simpkins EDC were also in attendance.

There were no members of the public in attendance.

The Minutes of the Annual Parish Meeting of 16 May 2019 – received and agreed as a true and accurate record of the last Annual Parish Meeting.

Council's Report 2020/21 – prepared and taken as read by the Chair.

Plan of Action for 2021/22 – taken as read by the Chair

Financial Outlook for 2021/22. A tight and realistic budget has been agreed by Council. The Parish Precept has increased by 0.1% as a result of growth in the Council Tax Base. The Council's priority had been to minimise any additional financial pressure on local tax payers given the difficulties that many were experiencing as a result of COVID-19.

Cllr Brocklehurst was elected as Chair and Cllr McKenzie as Vice Chair.

Cllr McKenzie was thanked for her hard work as previous Chair,

The Council reviewed all the appropriate policies and amended or updated as necessary.

This was followed by the Monthly Meeting.

Defibrillator for Church Brough. Raven Graphics had produced signs for the kiosk which Cllr Brocklehurst would install. Training on the use of the equipment will be organised in due course. It was noted that the kiosk was also being used as a book exchange

The work at the tennis court should be undertaken next month.

Brough Surgery Opening Hours – the Clerk had previously circulated the response from the Upper Eden Medical Practice, which emphasised the efforts which have been, and continue to be, made by the Practice to deliver effective services. The Council noted the response, and after considerable further discussion again emphasised the need for additional hours at the Brough Medical Centre. This reflected the comments made by parishioners to Councillors on a regular basis.

Cllr Simpkins, Cllr Dew and the Clerk had attended the first **Community Liaison Group** meeting for the Appleby to Brough stage of the A66 Northern Trans-Pennine Project. The project represents an investment of £1bn and will dual the whole of the route between Penrith and Scotch Corner. Work will begin in 2024 and will be open for traffic by 2029. The detailed work programme has yet to be finalised. The next round of statutory consultation will take place later this Autumn and the Parish Council and all parishioners would be kept fully informed of developments.

Signage and Information Boards. With the help of Cllr Dew and Kellie

Bradburn-Sims, Community Development Officer, Cumbria County Council had earmarked £1,000 to help meet the costs of the project.

Information boards and a new map will be commissioned for the centre of Brough. Councillors also suggested that there should be improved signage for the public toilets and Jubilee Orchard. It was also agreed that there should be a map of the Parish and of interesting walks within it.

Ablaze 21. A donation of £300 has been given by the Parish Council to support this event for local young people.

Dog fouling and the need for extra litter and dog fouling bins was discussed and a request is to be made to EDC.

Junction of Main Street and Musgrave Lane. Cllr Henderson raised the need additional yellow lines to improve safety at the junction of Main Street and Musgrave Lane. It was agreed that visibility was often severely hampered by vehicles parked to the left when turning onto Main Street from Musgrave Lane. It was agreed that the situation would be kept under review, especially given that a Traffic Regulation Order was hopefully being progressed regarding traffic on Back Lane which, if implemented, would increase the volume of traffic turning onto Main Street from Musgrave Lane. Cllr Dew agreed to chase up the position regarding the TRO.

This is a brief summary of the meeting. For more details or further information contact Mr Andrew Bedford on 017683 42394 or you are very welcome to attend the meetings. The next meeting will be held on Thursday **15th July 2021** in The Methodist Church, High St. Brough. CA17 4BY at 7pm. Information is also available at www.brough-cumbria.info website.

Pauline Capstick

WARCOP PARISH COUNCIL SUMMARY OF LAST PARISH COUNCIL ZOOM MEETING Tuesday 20th April at 7.30pm

The Chairman has been in discussion again with the Environment Agency and The Rivers Trust to discuss natural methods on the fells to help reduce flood water.

A66 Campaign – Still awaiting reply back from Highways England regarding PC concerns.

Update on Playground – Plans are on the Facebook page for everyone to visit and comment.

Parish Hall Extension – The new storeroom is underway and the front door will be replaced by an automatic one.

Mr Sowerby has kindly been pruning back some very overgrown trees in the cemetery and has now finished until the nesting season is over.

Doby Lane at Sandford has now been repaired with loose stone and compacted down.

<p>IAN HUTCHINSON WOOD FINISHING Restoration Painter & Decorator Restore wood & painted kitchens, tables, floors, doors, furniture, etc Tel : 017683 71008 Mob : 07966948496 No vat "Excellent refs"</p>	<p>D. A. STEADMAN LTD</p> <hr/> <p>BUILDING & ROOFING SERVICES</p> <p><i>For All Your Building</i> & <i>Roofing Requirements</i></p> <p>=====</p> <p>Tel : 017683 42210 Mobile : 07876 222 269</p>	<p>SEASONED FIREWOOD In dumpy bags Hardwood £76 Softwood £62 Price inc. VAT @5% Free Local Delivery Kiln Dried Logs Available Woodsure Ready To Burn</p> <p>Thomas Ewbank 017683 62746 www.tjewbanklogs.co.uk HETAS Quality Assured Fuel</p>
<div data-bbox="113 555 200 681"></div> <div data-bbox="273 555 552 643"> <p>Able Memorials Ltd</p> </div> <div data-bbox="132 689 747 724"> <p>Monumental Sculptors & Architectural Masons</p> </div> <div data-bbox="192 770 451 801"> <p>Showroom & Office</p> </div> <div data-bbox="114 802 582 901"> <p>1 Wildman Street, Kendal, Cumbria LA9 6EN Tel : 01539 735583</p> </div> <div data-bbox="112 917 960 1007"> <p>Mobile : 07779025745, Email: sales@ableworldofstone.co.uk Fax:01539732416, www.ableworldofstone.co.uk</p> </div> <div data-bbox="844 549 1012 727"></div> <div data-bbox="691 732 870 900"></div>		
<p>PODIATRY Service Foot Care Available To Arrange a visit 017683 98457 07910028955 Nail Care & attention to Corns or Callus Miss Aggie Koza (MCFHP) 21 Bellevue Appleby CA16 6TY</p>	<p>MICHELLE SZYMANSKI MOBILE HAIDRESSER For all your hair dressing needs in the comfort of your own home Call for an appointment on Tel : 017683 41633 Mob : 07792239265</p>	<p>Musgrave Parish Institute Available for hire for all your local events and functions at extremely competitive rates, inclusive of heating and power. Main hall has stage and tables and chairs to seat 100 with ease. Contact Mick Oughton or Sallie Oughton on 017683 41990</p>

**WOULD YOU LIKE TO MEET NEW FRIENDS?
GIVE STAINMORE WI A TRY FOR FREE!
CHURCH HALL, CHURCH BROUGH
2ND WEDNESDAY OF THE MONTH**

CONTACT LORRAINE

Or plewsdurborough@aol.com

NORAH

Or norah.rowley1@btinternet.com

Brough Farmers Market

The market takes place on the third Saturday of the month at the Memorial Hall. The next one is on **June 19 from 9am**. We would love to see you there; our regular stall holders are looking forward to being back in the hall again with a good selection of beautiful crafts, jewellery, gifts, wax wraps, meat, and chicken to tempt you while you enjoy some tea/coffee and treats. We look forward to welcoming you for a good natter and catch up.

ArtByElsie

Art by Elsie will be commencing lessons in June. For details contact:-

Facebook – ArtBy Elise

Mobile Call: 07796 463 852

Email: ArtByElise@outlook.com

Website www.ArtByEliseUK.com

TIME ON YOUR HANDS?

HANDS THAT ENJOY DRIVING?

Would you like to help others in our local community and also receive financial help towards the cost of running your car?

Without any obligation, telephone Trevor Capstick on 07900608714 for details of the:-

CUMBRIA VOLUNTARY CAR SCHEME

Warcop Parish Hall Re-opening – Forthcoming Activities and Events

DAY	ACTIVITY
MONDAY	Table Tennis 6:30 – 8:00 pm. All welcome. Contact 41390
TUESDAY	Post Office 2 – 3 pm
	Shappy Wheels Fish & Chip Van - Car Park 4:30 – 7:00pm
	Extend Exercise (gentle exercise) 11:00 – 12:00 pm FROM 22ND JUNE
	Clubbercise exercise class 6:45 – 7:45 pm FROM 22ND JUNE
	Drama Group 7:30 – 9:00pm
WEDNESDAY	Taekwondo 5:30 – 9:00 pm
FRIDAY	Mini Eden Coffee Van Hall Car Park 9:00 – 11:00 https://loveminieden.co.uk/outreach-van/
	Art Class with Elise 10:00 – 12:00 pm FROM 4TH JUNE
	Bat & Chat Table Tennis 1:30 – 3:00 pm FROM 2ND JULY *TBC

Planned Future Events

We are hoping to hold a **FREE** welcome back Coffee Morning on **Saturday 10th July 10:00 – 11:30 am**

Monthly Coffee Mornings every second Saturday in the month, starting **11th September**

Remote Cinema restarts Thursday **16th September**

Monthly Soup and Pud lunch restarts Thursday **2nd September**

Macmillan Coffee Morning Thursday **23rd September**

Quiz Night Friday **24th September**

Bingo Night Friday **15th October**

****All of the above are subject to government Covid regulations in operation at the time****

Please check on our parish website www.warcop.org.uk for further details, news of more events and to see the calendar of events at the hall. Posters will also be displayed on our three village noticeboards.

For more details on any of the above, or to book Warcop Parish Hall, contact the Booking Secretary,
Caroline Shaw, on **017683 42900 or mobile 07929 217 082**

Dear Friends,

Events seemed to have moved on suddenly during May with the lifting of some of the Covid restrictions. It has seemed immediately noticeable with the number of cars and lorries, not to mention mobile homes, on the roads in the locality. More people are in the towns and villages, wandering around where there have been virtually deserted streets for so long. Life gradually returning to normal, and we give thanks for it, and look forward to further restrictions being lifted in June.

We are now delighted to have the Church doors open each day, though we are of course asking people to be socially responsible in completing tracking forms at the back of church, and two Services a month at the moment. We are booking Baptisms and welcoming reading Banns for Marriages.

If you look at the church calendar for May that was suddenly busy. We have celebrated the Ascension of Christ back to His Father in heaven, and Whit Sunday (Pentecost) follows on, as we remember the coming of the Holy Spirit on those fearful Disciples in the Upper Room.

For our Methodist brethren the Festival of John and Charles Wesley arrived on May 24th, and we have all benefitted from the many joys, from childhood to adulthood, of listening to and singing hymns written by the Wesleys. Maybe like me you have been lucky enough to visit some of the sites where they preached. Gwennap Pit was near where I lived in Cornwall, and filled on Whit Sunday by hundreds rejoicing in the coming of the Holy Spirit.

At the end of May we celebrate the Holy Trinity each year. Now there's a puzzle for theologians and for us....three persons in one. It is certainly one of our faith's glorious mysteries. Father, Son, and Holy Spirit. God the Father, or Mother, or both if you want, the love is the same; the Son who came to take human form, and loved us so much he was prepared to die for us; and the dancing Holy Spirit, the bringer of joy and hope in our lives. All are One.

It's difficult to explain, especially to children. A friend suggested to me that I used an egg as an easy way to demonstrate the principle. So off I went at an all age service with an egg broken into a bowl. Then a hard boiled egg cut in half... Father, Son and Holy Spirit. I thought I had done quite a good job at explaining that the Yolk, the white and the shell were three things, but made one egg. "now what is that like, well, Father, Son and Holy Spirit, three in one." I was fine until at the end of my Talk I asked my 6 year old helper what I had talked about - big mistake - "A HARD BOILED EGG!" I wonder how we would explain the Trinity, the three in One.

Does it mean the love of a parent, the care of a brother, and the protection of a friend? If you have never read THE SHACK, I recommend it to you as the most

interesting description of the Trinity. The dancing lights of the Spirit, the joy bringer, the warmth of the Mother in the kitchen and home, and the gentleness of the carpenter and friend.

As we move on into June we shall celebrate the Feast of Peter and Paul, a traditional Ordination time in the Church. We pray for them and ourselves, that we may all find in our lives the joy, love and friendship of the Trinity in the months ahead. And, most importantly of all, that we share those gifts with those around us.

God Bless You,

Rev Judy Polkinhorn

Ian Simpson

My late father, Ian Simpson, attended St Michael's Church, Brough when he was at his second home in Winton, which he and my late mother Morag Simpson bought in 1984 following early retirement. My Mum had died in 1998, he remarried in 1999, his second wife Dorothea died in 2005 and Dad was finding the drives to and from the Winton house by himself increasingly hard going. He continued to receive The Way until I informed Brough Church and John Edwards that Dad had sadly died on 11 November 2020. I have been in contact with John since as Dad has left money to Brough Church in his will.

At a later date, possibly after the bequest to Brough Church, has been paid out; the Church may consider it appropriate to have an article in The Way about Dad's life, which was quite remarkable.

Philippa Simpson

Church Records for St Michael's Church

Would you be interested in maintaining the Church records which are on computer and paper (all up to date). Please contact Mrs Judy Dobson on 01768341439 or email stmichaelsbrough@gmail.com

The next edition will be a **Double Issue** for
July & August with copy required by June 20th,

Copy may be e-mailed to the editor, Colin Edney:

thewayeditor305@gmail.com

Please note that attachments to the email, should be in 'word' or 'works' format (**not** pdf.) please

Alternatively, deliver by hand or post to

"The Way "Four Winds, Church Brough, Kirkby Stephen, CA17 4EW
Tel: 017683 42073

CHURCH OF ENGLAND SERVICES FOR BROUGH & STAINMORE

June 2021

6th Sunday	2.30pm	Evening Prayer	St Stephen's, Stainmore
13th Sunday	10:30am	Holy Communion	St Michael's, Church Brough
20th Sunday	2.30pm	Holy Communion	St Stephen's, Stainmore
27th Sunday	10:30am	Holy Communion	St Michael's, Church Brough

METHODIST CHURCH SERVICES

June 2021

6th Sunday	10.30am	Rev T Dent	Brough
	10.30am	Mr D Askew	Brough Sowerby
13th Sunday	10.30am	Mr B Staley	Brough
	10.30am	Rev T Taylor	Brough Sowerby
	6.30pm	Zoom Connexion Service	
20th Sunday	10.30am	Local Arrangement	Brough
	10.30am	Local Arrangement	Brough Sowerby
27th Sunday	10.30am	Mr H Hutchinson	Brough
	10.30am	Mrs J Worsfold	Brough Sowerby

All services are subject to any Covid restrictions in place at the time.



Church of England Services - Heart of Eden Benefice
St Columba's, Warcop with St Theobald's, Musgrave

June 2021

6th Sunday	10.45am	Holy Communion	St Columba's, Warcop
13th Sunday	10.00am	Holy Communion	St Theobald's, Musgrave
20th Sunday	10.00am	Holy Communion	St Columba's, Warcop
27th Sunday	10.00am	Holy Communion,	St Theobald's, Musgrave

METHODIST CHURCH SERVICES

June 2021

6th Sunday	10.30am	Mrs K Coward	Warcop
13th Sunday	10.30am	Local Arrangement	Warcop
	6.30pm	Zoom Connexion Service	
20th Sunday	10.30am	Rev W Riley	Warcop
27th Sunday	6.30pm	Local Arrangement	Warcop

All services are subject to any Covid restrictions in place at the time.



Your local financial adviser/planner in Warcop
Julie Bayley Dip PFS

Mortgages & Equity Release
Protection and Insurance
Investments & Pensions
Estate & Tax Planning
Care Fees Planning

Mobile: **0777 367 0488**

Email: j.bayley@ifswm.com
www.ifswwealthmanagement.com

Your home may be repossessed if you do not keep up repayments
on your mortgage

Sue Tyson *Decorator*

*Interior & Exterior
Domestic &
Commercial
Wallpapering a
speciality*

Tel: 07747 738431

*Established 1996
Based in Little Musgrave*

**Post Office
openings times**

**Brough Post Office
Monday to Friday
9.00am - 1.00pm**

**Warcop Post Office
Tuesday only
2.00 - 3.00pm**

Mike Howard **HANDYMAN SERVICES**

Guttering,
Fencing
Plumbing

No job too small
Call Mike for a quick
reply
Call 07950 428136

SOUTH STAINMORE COFFEE MORNING

ST STEPHEN'S CHURCH

SATURDAY 5th June

10.30 AM - 12 NOON

£2.00

Tea, Coffee, Juice, Biscuits (unlimited)

And A Preserve Stall



St Michael's Church Brough Bells Update

The Covid-19 pandemic has set back the project to restore the bells by more than one year but in October 2020, before the second lockdown, a structural engineer was able to inspect the tower. Significant decay was noted in a timber set into the south wall below the bell chamber. The discovery prompted a closer examination of the beams supporting the floor on which the bell frame rested and it was discovered that there was decay, too, in the ends of the beams where they were let into the stonework of the tower.

The contractor, Matthew Higby, was contacted to make a further inspection of the tower but on this occasion had the assistance of experienced bell ringers. Bells one and two were rung full circle but bells three and four, because of their decayed state, could only be swung chimed to frame height. However, it was then possible to watch how the bell frame and floor reacted to the stresses of ringing. It was concluded that the bell frame was structurally sound but the floor on which it stood was flexing under the stresses created, allowing the bell frame to show significant movement.

It is proposed to replace the floor and decayed beams that support it with a new floor resting on a galvanised steel framework to which the bell frame can be securely anchored.

Matthew Higby & Co Ltd has provided a revised estimate for work together with the plans and these have been forwarded to the Diocesan Advisory Committee. The DAC will either append permission for the work to the existing faculty or issue a new faculty for the work.

When that faculty has been granted, the application will be made to the Heritage Lottery Fund for funding for the project.

Ron East Project Manager

DVD Cases Required

**If you have any spare DVD cases please contact Heather Simpkins
tel. 017683 42476**

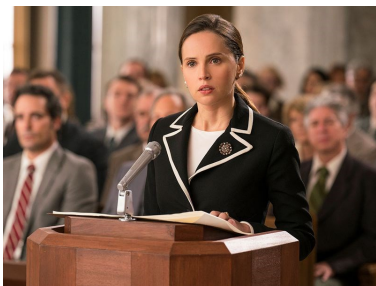

On the Basis of Sex

The true story of Ruth Bader Ginsburg, her struggles for equal rights, and the early cases of a historic career that lead to her nomination and confirmation as U.S. Supreme Court Associate Justice.



**Sunday 30th May
Brough Memorial Hall**

Doors open: 2.30pm Film Starts: 3.00pm Tickets £5
Due to Covid-19 restrictions all tickets must be pre-booked
and seating will be allocated.

Please call 017683 42390 or 41221

Masks must be worn at all times.

Please bring your own refreshments.

Note

There will be a film show in June. See posters for details.

The Film Shows will be starting again in September

STAINMORE WI - WE'RE STILL HERE!

Yes, Stainmore WI, like lots of local groups and organisations, have had a difficult year, including losing one of our most valued members, who many of you will know, Joan Edney, who will be much missed. However, we have kept in touch with our members over the winter, and have embraced Zoom meetings, a new experience for many of us. We have had chat nights, where we've discovered everyone's favourite books, or pieces of music which helped them through lockdown, or through other difficult times. We have some new speakers lined up - we are now able to choose from all over the country, and our latest was a talk on Burlesque by a WI member from Essex, which was a lively session with a short routine to learn at the end! Coming up we have a speaker from Clodhopper blooms, and one from Swizzles, a traditional sweet company - bring out the Parma Violets! We also have a newsletter which everyone can contribute to, sharing recipes, crafts, photos, jokes, quizzes, ideas for walks, or outings they've enjoyed. We are always looking for new members, so if you're new to the area, or would just like to get out and about after an awful year, we are here! We hope to resume meetings in July or August, subject to Covid regulations, until then we are on Zoom and we would love to meet you, so get in touch with Lorraine **07966067869** or Norah **07968851660**.

Lorraine, President

Holiday Let

Upmanhowe Cottage

South Stainmore

17th Century Farmhouse

Tranquil Setting

Sleeps 4

Beautiful countryside
views

Mob. 07516256481

Email :

greenhalghst@gmail.com

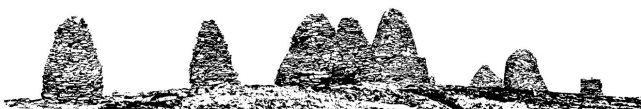

Alan Roberts Photography

The Upper Eden Valley and Westmorland Dales photographer

Landscapes - Commercial - Tuition

www.alanrobertsphotography.com

017683 42131 or 07717 063444

Parkin & Jackson Monumental Sculptors

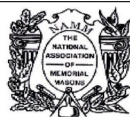

- New Memorials
- 2nd Inscriptions
- Cleaning and Repainting
- Renovations
- Memorials designed to your specifications

Advice freely given

Tel: 01539 722838 Fax: 01539 740775

14 Appleby Road, Kendal LA9 6ES

Email: info@parkinandjackson.co.uk

www.parkinandjackson.co.uk

JAMES POPPS

LOCAL REMOVALS

DELIVERIES

CLEARANCES

WE ALSO BUY AND

SELL ANTIQUES

FURNITURE ETC.

TEL : **07890282301**

: **017683 42303**

j.poppssculpt@yahoo.co.uk

Owen's Garden Services

Friendly And Reliable



- Lawn Mowing
- Hedge Trimming
- Weeding
- Garden Tidy Ups
- General maintenance



Mob : 07490926793

Email : Owensgardening@outlook.com

High Helbeck wildlife walks & events

We are working with the landowners of an upland estate, High Helbeck near Brough, to increase wildlife and biodiversity. From May to August 2021 we are running guided walks and events to share some of the work we have been carrying out alongside our project partners, the Woodland Trust and the RSPB.



Event dates:

- 2 mile estate rambles (18 & 27 May, 10 & 22 June)
- 3 mile circular rambles (22 May, 12 & 13 June, 11 & 13 July)
- sketching experience with Janet Swailes (23 May, 29 August)
 - upland photography (29 June, 22 July)
 - dusk bat walk (8 July, 17 August)
 - bird ringing demonstration (17 July)
- Swindale circular challenge with live folk music by Bill Lloyd (1 Aug)

Booking is essential for all events. Find out more at

<https://www.northpennines.org.uk/events/>

Contact Chris Jones (Conservation Officer): cjones@northpenninesaonb.org.uk / 07725453209

Bookings for events in July and August will be open in late May/early June.

The High Helbeck project is funded as part of the government's £80 million Green Recovery Challenge Fund.

A HUGE THANK YOU

We consider ourselves so very fortunate to have chosen to live in Brough. This is a village, and area, where generosity knows no bounds and the community spirit is evident to us every day of the week.

During the last month we have had many items left in our porch again, most of them anonymously. These include teddies for tragedies, knitted scarves for the homeless, food for distribution by the food bank in Appleby, knitted and crocheted blankets, and knitted hats and gloves. We have also been given quality outdoor clothing which will go to the Salvation Army to help make those living on the streets more comfortable.

If you have any spare egg boxes, we would be very pleased to receive them too.

There have also been donations put through our letterbox for the Kirkby Stephen Mountain Rescue Team; the total has gone over £80 already.

We look forward to seeing you at our regular Produce Point which is held every Thursday from 10am to 12 noon in our garage. It's great to see all those who come along to help themselves to the donated goodies, and to have a cuppa and a chat with them.

If you have any questions about the above, just give us a ring on 017683 42476. There is an answerphone in operation if we happen to be out - a rare occurrence at the moment!

Once again, thank you to everyone.

COUNCILLOR GRAHAM AND HEATHER SIMPKINS

Rubbish

I started many years ago & have looked after three recycling sites in Brough during that time. Now that the latest recycling site is "out of town" there is more opportunity for fly tipping. My twice weekly visit is usually full of unwanted surprises!

I have only once had a dead hen left, but always open the bins with trepidation, concerned at what I might find. Please, if you have items that are not suitable for the paper, glass, cans, foil or plastics bins take them to Kirkby Stephen or Flusco recycling centres. Doors, chairs, golf clubs, scrap metal, builder's rubble and other timber sheet material, for example, are not for our local recycling centre.

The plastic bins are for small items – i.e. items included in the roadside collection - not for gutters and pipes, crates, plant pots, translucent sheet, windscreens, bikes, fishing rods etc etc. No wonder we are having to ship mixed plastic rubbish to Turkey for burning.

Oh! and don't get me started on the subject of polystyrene.

And finally, the clothes bank is not for dog's beds and definitely not for Hoovers!

Thank you to all who try to keep the site clean and separate their items into the correct bin.

John Edwards – Recycling Centre Operative

WALKER'S

Independent Family Funeral Directors

Chapel Street

Appleby In Westmorland

017683 30321

mail@walkersfunerals.co.uk

www.walkersfunerals.co.uk

A Caring and Professional
24 Hour Service to All Areas

*Alan & Susan Smyth,
Damon Steadman, Dip FD, MBIE*

MARK JENYON

*Painter & Decorator
Interior & Exterior*

Oaklands

Flitholme

Warcop

Appleby

CA16 6PT



Tel : 017683 42512

Mob : 07817 902265

KL. VENNING SLATERS LTD

ROOFING AND SPECIALIST LEADWORK CONTRACTOR

Over 50 years experience in roofing and renowned for our excellence in working with natural slate, we offer superior levels of quality, expertise and value.

We are approved contractor under the Government Green

Homes Grant, please ask us about Governments grants for
insulation



For a **FREE, NO OBLIGATION QUOTE** please call 015396 24481

Email: klvenning@klvenningslaters.co.uk



Brough Parish in 1829 Continued.

Who lived where and what they did:-

In Church Brough.

Rev Lancelot Jefferson, M A. Vicarage

William Todd, Parish Clerk and Sexton

Jonathon Taylor, Academy (private school) could be very lucrative perhaps a Dotheboys Hall

William Rudd, blacksmith

William Harding, boot and shoe maker (no off the peg in those days) he was also Assist Overseer. If skint you went to him for a hand-out on the Parish

James Robinson, grocer, John Adamthwaite, tailor

William Longuine, Bridge Inn, Thomas Porter, Pack Horse

Thomas Rudd, and Richard Dobson, Carriers to Appleby, Saturday 6.00am, back 8.00pm and to Stockton, Tuesday 9.00am back for 4.00pm (these could give lifts)

In Market Brough

7 inns of which the George Inn was also a Posting House (i.e. you could hire a private vehicle or horse here)

10 grocers and drapers, one of them also a chemist.

2 millers (Low Mill and High Mill) High Mill also sold meat

3 butchers, 5 carriers, 6 flour sellers

2 bakers, 2 brewers, 1 spirit merchant

1 candle seller, 1 dyer and fuller, 1 castrator

1 cabinet maker 1 Exciseman, 1 clogger

2 saddlers 5 milliners 5 stonemasons

3 surgeons 8 persons of private means

6 boot and shoe makers 6 tailors including William Wilkinson

2 corn dealers (i.e. oatmeal) 1 Bailiff of the Manor (Adam Devis)

6 Joiners/ wheelwrights/ timber merchants

1 Post Office, John Rumney, Postmaster:- letters arrive from South & are sent North at 2.00am, & arrive from North & are sent South at 11.15pm.

A postman on horseback sets off for Kirkby Stephen at 3.00am and returns at 2.00pm

1 C Nanson Slate Quarry, Intake

Stage Coaches (very dear)

The Royal Mail's Coach punctual to the minute calls at the George Inn southbound to London, 11.30pm and northbound to Glasgow, 2.00am.

The Express, London to Carlisle, thrice weekly; and

The Lord Exmouth (Newcastle to Lancaster, thrice weekly

(The Express and The Lord Express both call at the White Swan Inn)

Carriers (slow but cheap)

From Market Brough, 6 carriers to Appleby, Penrith, Ravenstonedale, Kendal, Kirkby Stephen, Orton, Newcastle, Stockton

Jeremy Goodwin

Walk of the Month – Augill Pasture

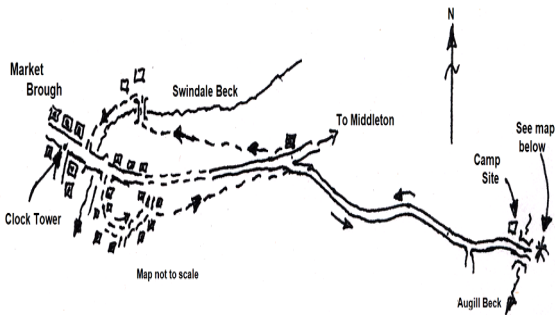

This 4-mile walk follows a quiet road for much of the route but is worth it to see the spring flowers in the Nature Reserve owned and run by the Cumbria Wildlife Trust. Traffic noise from the A66 is unfortunately annoying, but it is a pleasure to get away from on the return route to Brough.

From the clock tower in Market

Brough walk past the Fleece Inn and cross the bridge over Swindale Beck. Turn immediately right down Bayside and after 100yds turn left at a fork. At the top of a rise turn left down a lane and at the end turn left again.

Where this lane turns sharp left at the top turn right up two steps and follow the footpath sp. Lane head. Cross two stiles and then follow the hedge on the left. Just before the end of the field cross a stile on the left onto a road. Turn right and right again after 100 yds. to follow the old A66. After ½ mile turn left to Augill Park. Continue past the Caravan Park entrance and immediately after crossing a bridge turn left to a gate.

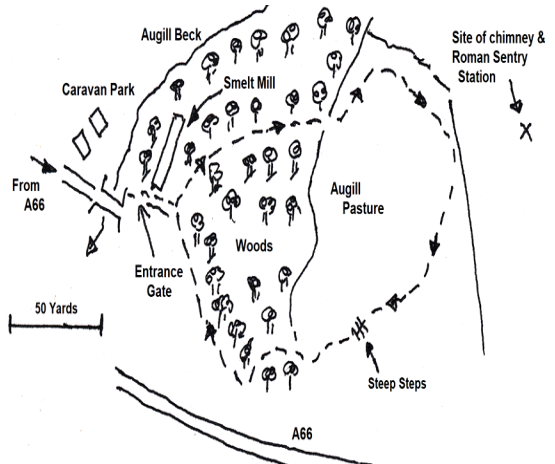

The old Smelt Mill is immediately in front. After

viewing the Mill go to the right to an information board. From here take the path up left through the wood. On leaving the wood follow the white topped posts up and left around the reserve. At the top of the hill the view over the wall includes the site of the Roman sentry station. Continue following the posts downhill, taking care at some steep steps.

Back at the road, return along the old A66. Fifty yards past the junction with the Middleton Road cross a stile on the right. Keep left by the hedge for 250 yds. to a stile in the wall. Continue by the hedge for a short way and then drop down across a track to a gate in a wall.

After passing the top of a landslip drop down to the tree-line. At a large oak tree drop down further to a grassy meadow and follow this to the end. Follow the path by a fence to a stile. Cross the bridge over Swindale Beck, turn left and follow the path by the Beck back into Market Brough and the start point.

Roamin Robin

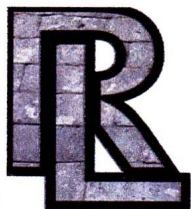

R.A.Lofthouse Roofing Services

We SPECIALISE in traditional and modern slating, flagging and tiling

- Traditional slate specialist
- Re Roof / repair work
- Slating, flagging & tiling
- Lead work
- Velux replacement /installation
- Chimney repair/replacement

For a FREE quotation or any other enquires please call Tel: 01768348787 Mob: 07557738016
Email: r.a.lofthouse@outlook.com

Thompson's Garage
Unit 1A
Brough Industrial Estate
Brough

All types of vehicles
> Repaired & Serviced
> Tests
> Tyres & Exhausts
> Batteries

Tel : 017683 41791



**OLD HALL
VETERINARY
CENTRE**

**Cross Croft
Industrial Estate
Appleby**

017683 51507

info@oldhallvets.co.uk
www.oldhallvets.co.uk

***Professional, local and caring...
with a personal touch***

- Full Surgical Facilities
 - In-house Lab, X-ray, Ultrasound
 - Acupuncture Specialist
 - Dog Grooming Salon
- Keep up-to-date with facebook

DOES YOUR GARDEN NEED A MAKEOVER?

Trusted & Locally Recommended Landscape Gardeners working year round.

MAKEOVERS

CLEARANCES

DRIVEWAY INSTALLATION

WALLING & RAISED BEDS

FULL LANDSCAPING

BLOCK PAVING

NATURAL SANDSTONE

MAINTENANCE

Call **David** at Rural Landscapes & Garden Care on

017683 42578 or 07377 566 417

www.ruralgarden.co.uk - 5 star on Yell.com

david@ruralgarden.co.uk



USEFUL TELEPHONE NUMBERS



CHURCH OF ENGLAND CLERGY

Rev. Judy Polkinhorn, Brough with Stainmore (Kirkby Stephen) 017683 41473
 Rev. Clive Hicks, Warcop and Musgrave (Appleby) 017682 54409

METHODIST CLERGY

Rev. Stephen Radford, 50 South Road, Kirkby Stephen. 017683 71202

CHURCHWARDENS (CHURCH OF ENGLAND)

St Michael's, Brough with Stainmore:	Mrs Judy Dobson	017683 41439
St Stephen's Stainmore:	Mrs Rosemary Bainbridge	017683 41285
St. Columba's, Warcop:	Mrs J Keetley	017683 41390
St Theobald's, Musgrave:	Ms H Fox	077998 70403

CLERKS TO PARISH COUNCILS

Brough:	Mr. Andrew Bedford	017683 42394
Musgrave/ Warcop	Mrs. Heidi Strong,	017683 41102
Stainmore:	Miss Janet Walton, janetwaltonstainmore@yahoo.com	079662 48501

CLERKS TO BROUGH SOWERBY PARISH MEETING

Mr Bryan Palphreyman	bspmclerk@gmail.com	07713 031087
----------------------	---------------------	--------------

DOCTORS & HOSPITALS

Brough Health Centre	017683 41294
Kirkby Stephen Health Centre	017683 71369
Appleby Health Centre	017683 51584
Cumberland Infirmary, Newtown Road, Carlisle.	01228 523444
Penrith New Hospital, Bridge Lane, Penrith.	01768 245555
Westmorland General Hospital, Burton Road, Kendal.	01539 732288

VETERINARY SURGEONS

Pendragon Vets Ltd, Hamilton House, St Luke's Rd, Kirkby Stephen.	017683 71359
Old Hall Veterinary Centre, Cross Croft Industrial, Estate, Appleby.	017683 51507

SCHOOLS

Brough Primary School	017683 41284
Warcop C of E Primary School	017683 41471
Kirkby Stephen Grammar School	017683 71693

POLICE

ALL ENQUIRIES (this deals with all calls that are not emergencies) 101

GENERAL

Post Office, Brough, Monday to Friday 9.00 - 1.00pm,	
Warcop, Tuesday only 2.00 - 3.00pm	
Tourist Information Centre,	Kirkby Stephen 017683 71199
Community & Council Centre	Kirkby Stephen 017683 71775
Library	Kirkby Stephen 017683 71775
St Michael's Church Hall Bookings	Tucker Dobson 017683 41439