

Legacy Park

CRIDERSVILLE, OHIO



LEGACY PARK GATE

A memorial entrance gate will be constructed on the main sidewalk coming from Main Street—the walk that once lead to the school's entrance. A dedication marker at the top of the sidewalk will include an engraved granite image of the school and brief history. The gate and marker will both include engraved bricks with individual, family, and memorial names. If funding is made available, the gate design will also include a 63" tall, bronze ram statue. The ram was the mascot for Cridersville School. It seems appropriate that a ram should welcome visitors to Legacy Park.

**PUT YOUR
FAMILY NAME
ON THE
LEGACY PARK GATE
OR
DEDICATION
MARKER**

Details on the reverse side

Engraved bricks will be positioned on the sides of the gate columns and the back side of the dedication marker.

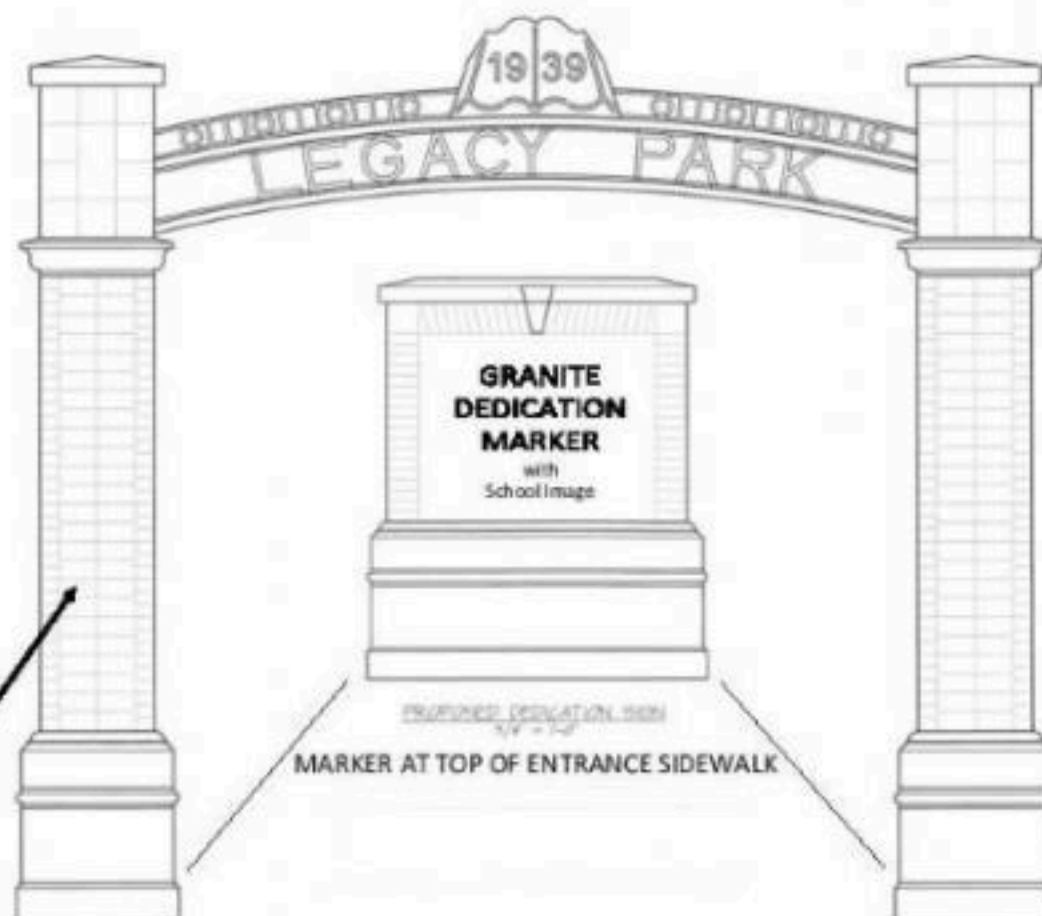

63" High x 44" Wide
Bronze Ram Statue
Cost: \$4,000



Courtesy of Lakana Valley Memorial Hospital



(c) The Large Art Company
www.LargeArt.com
(800) 795-4278

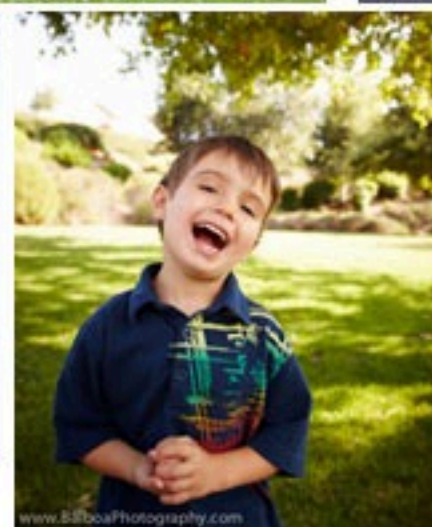

www.BBBoaPhotography.com

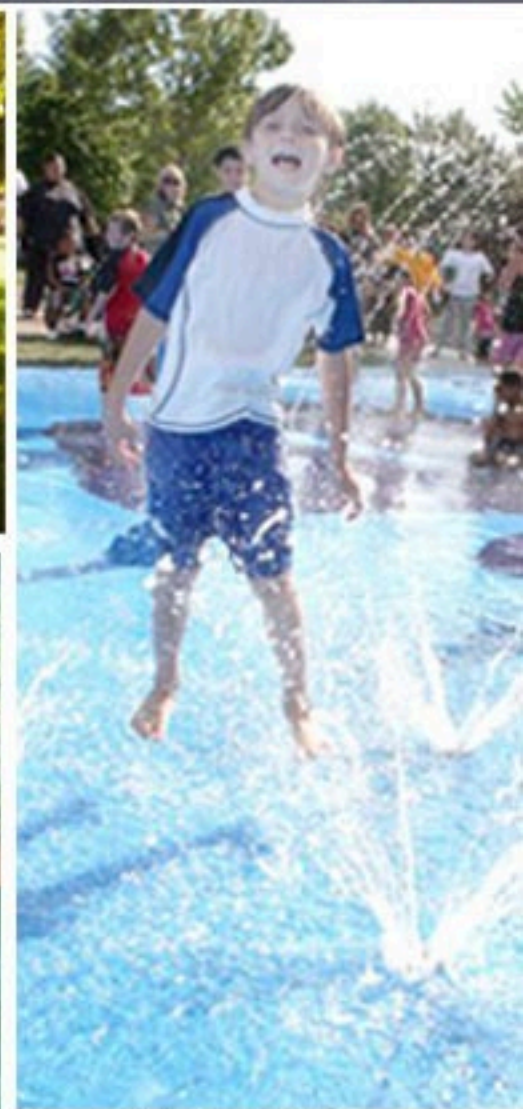

(c) The Large Art Company
www.LargeArt.com
(800) 795-4278



(c) The Large Art Company
www.LargeArt.com
(800) 795-4278



(c) The Large Art Company
www.LargeArt.com
(800) 795-4278



(c) The Large Art Company
www.LargeArt.com
(800) 795-4278

