

RENOVATION AND ADDITION TO
McKINLEY SENIOR HIGH SCHOOL
800 EASTMcKINLEY STREET
BATON ROUGE, LA 70802

100% CD - OWNER' REVIEW SET

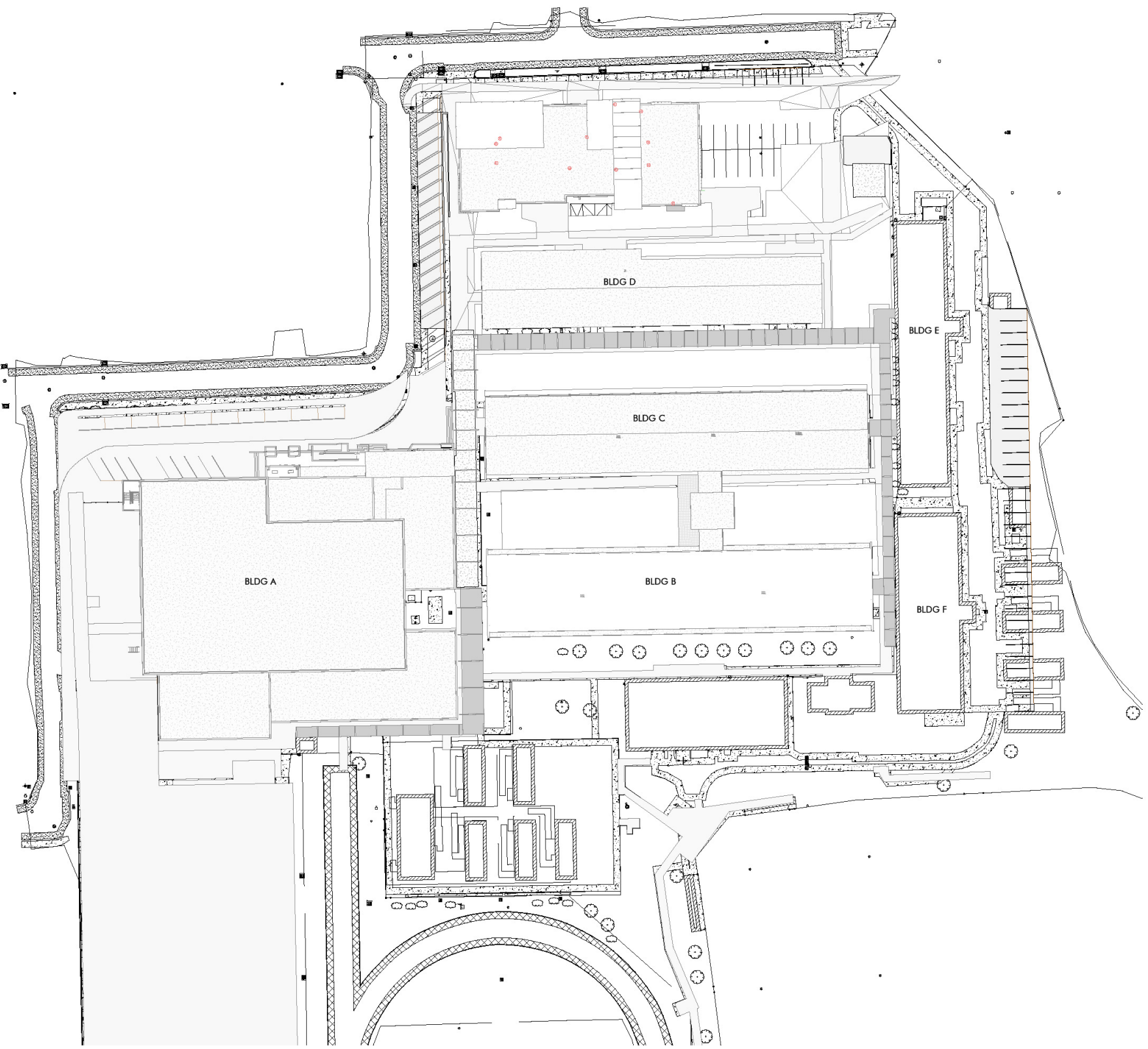
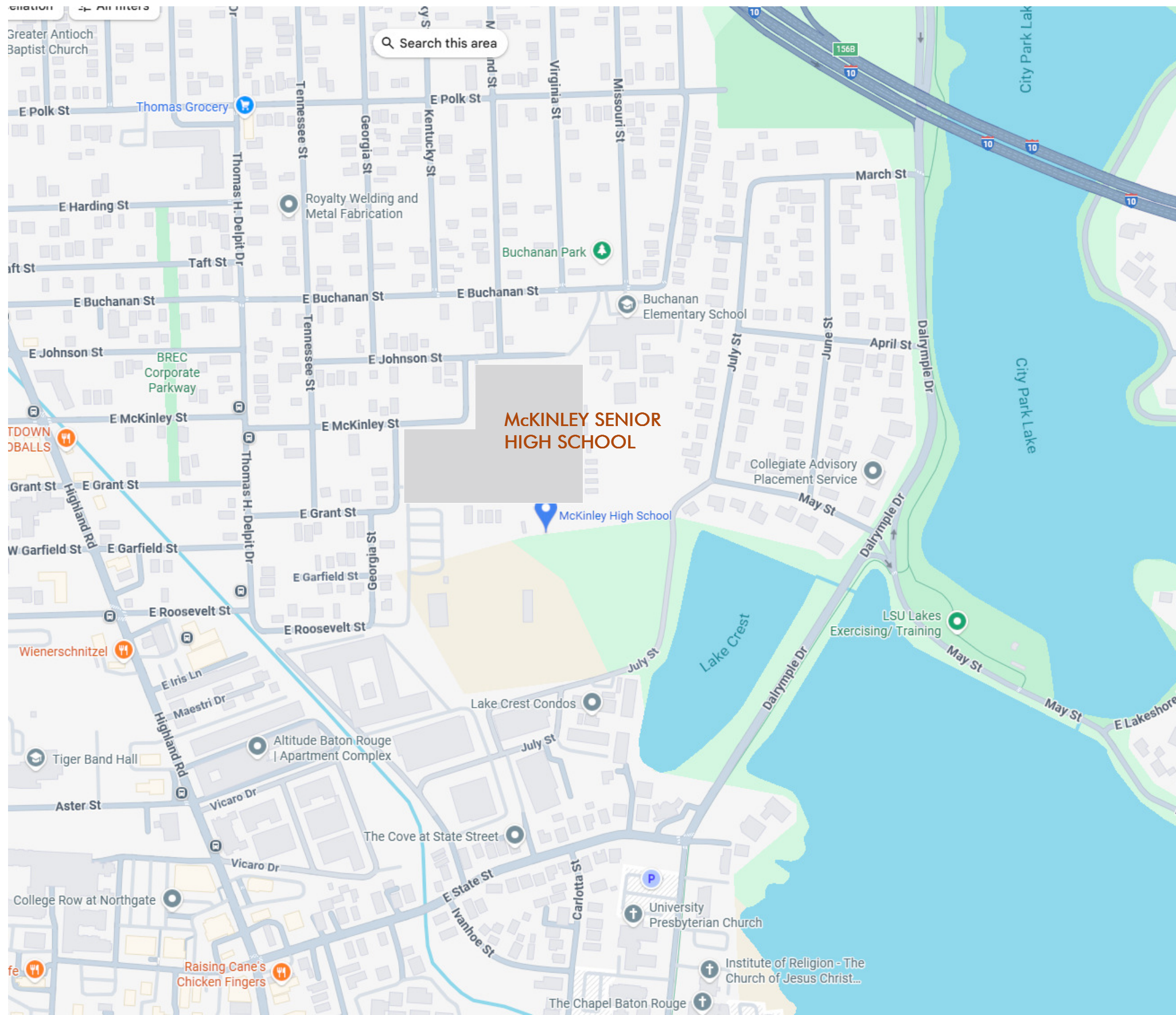

ARCHITECT

DOMAIN ARCHITECTURE/ CHASM ARCHITECTURE
JOINT VENTURE
11130 INDUSTRIPLEX BLVD, SUITE 200
BATON ROUGE, LA 70809
T: 225.216.3770

STRUCTURAL & CIVIL

ENGINEERING

9107 INTERLINE AVENUE
BATON ROUGE, LA 70809
225.927.9321

MECHANICAL & PLUMBING

SALAS O'BRIEN
5215 ESSEN LANE, SUITE 100
BATON ROUGE, LA 70809
225.766.8002

ELECTRICAL ENGINEER

ELECTRICAL DESIGN SOLUTIONS
17494 CHERRY CREEK DR
PRAIRIEVILLE, LA 70769
504.645.3482

LANDSCAPE ENGINEER

CRUNK ENGINEERING
7809 JEFFERSON HWY, UNIT D4
BATON ROUGE, LA 70809
615.873.1795

FOOD SERVICE

FUTCH DESIGN ASSOCIATES
7948 GOODWOOD BLVD.
BATON ROUGE, LA 70806
225.923.1289



These drawings are the property of CHASM ARCHITECTURE, LLC and CHASM ARCHITECTURE, LLC. They are not to be reproduced in whole or in part. They are only to be used for the project and site specifically identified herein. Scales stated herein are valid on the original drawings only. Contractor shall carefully review all dimensions and conditions shown and report to the architect any errors, omissions, or conditions discovered. These plans were prepared in this office under our personal supervision, and to the best of our knowledge comply with state and local codes. We will generally administer construction.

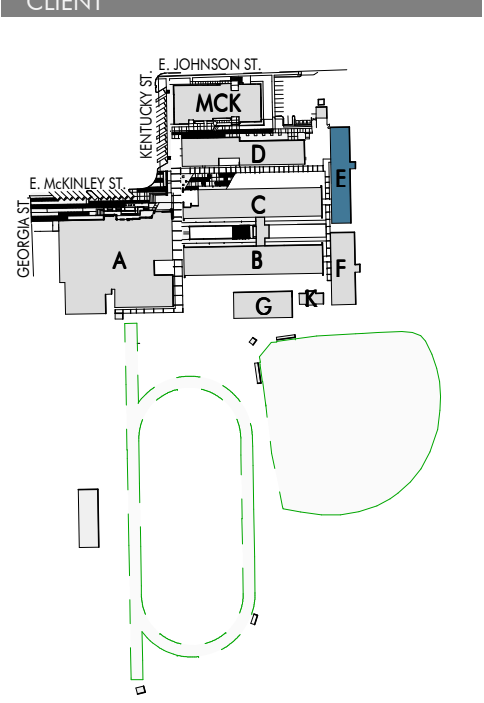

RENOVATION AND ADDITION TO
McKINLEY SENIOR HIGH SCHOOL
BUILDING E
800 EAST MCKINLEY STREET
BATON ROUGE, LA 70802

PROJECT INFORMATION	
revisions	Date
No.	Description
project #	C24-0038
date	November 06, 2025
director review	
COVER	

404.2.4.1 MANEUVERING CLEARANCE AT MANUAL SWINGING DOORS AND GATES

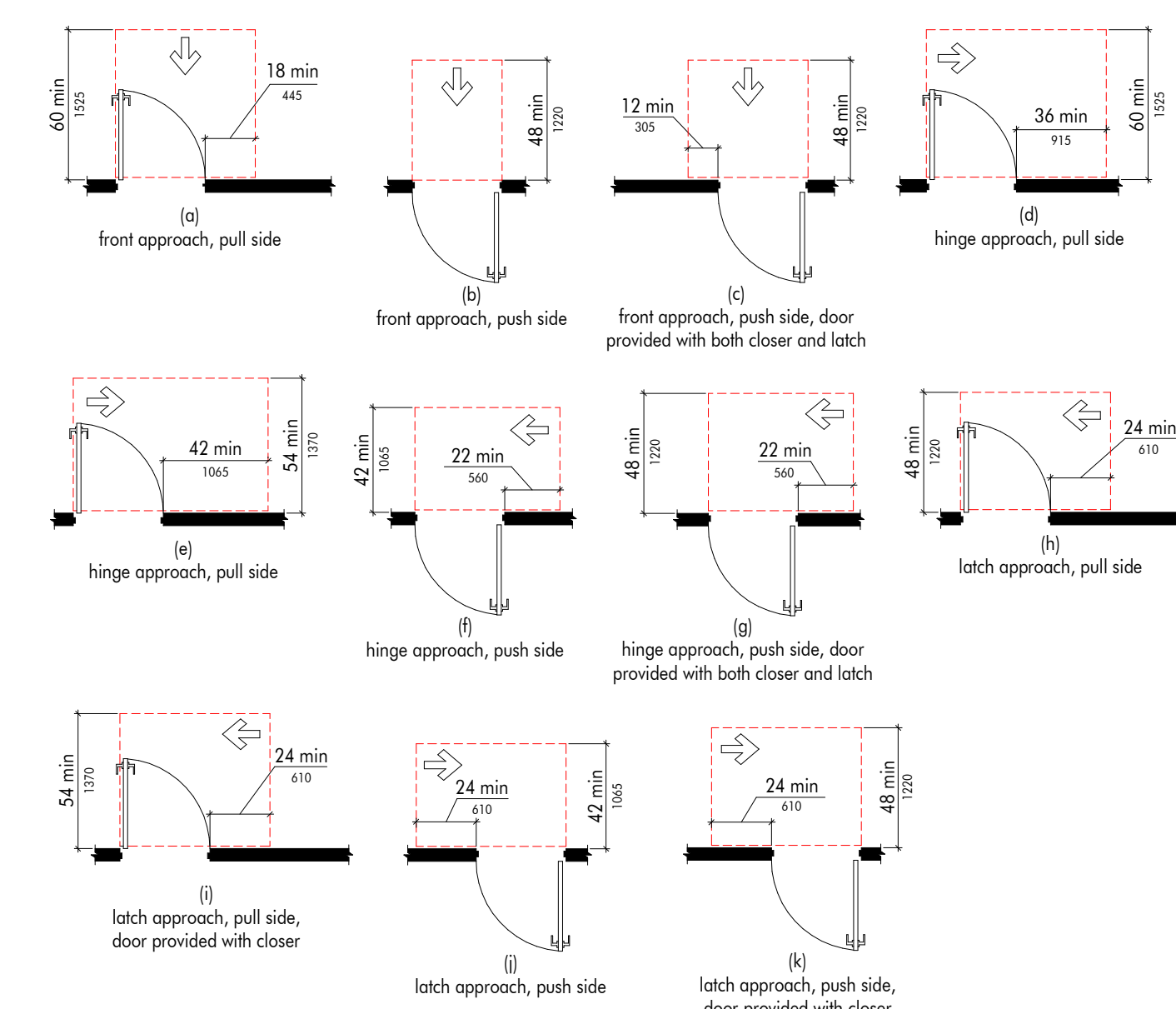

404.2.4.2 MANEUVERING CLEARANCE AT SLIDING AND FOLDING DOORS

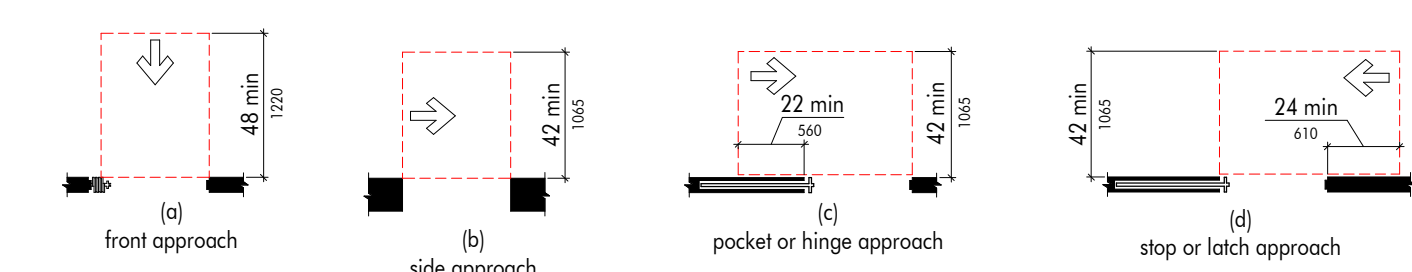

404.2.4.3 MANEUVERING CLEARANCE AT RECESSED DOORS AND GATES

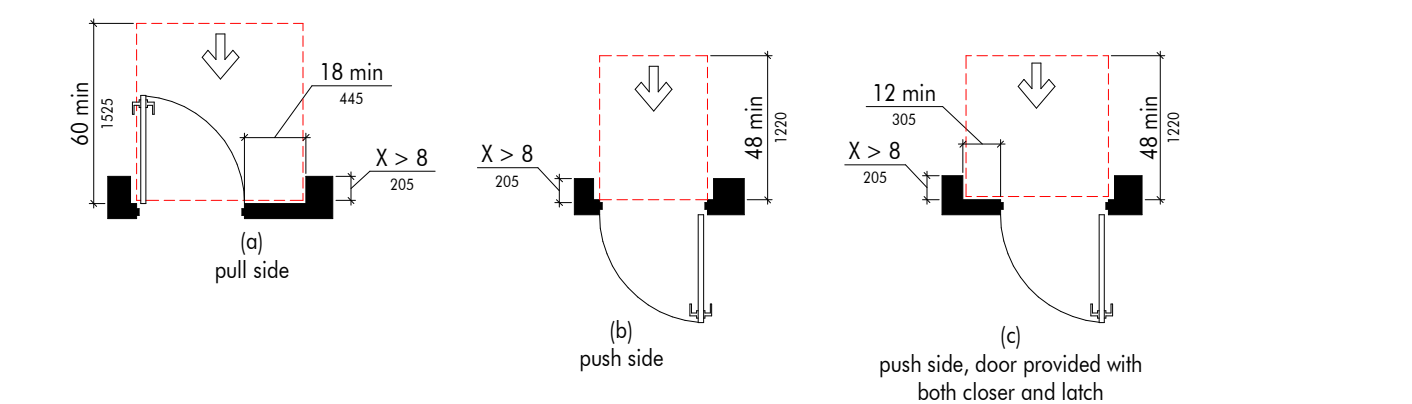

404.2.6 DOORS IN SERIES AND GATES IN SERIES

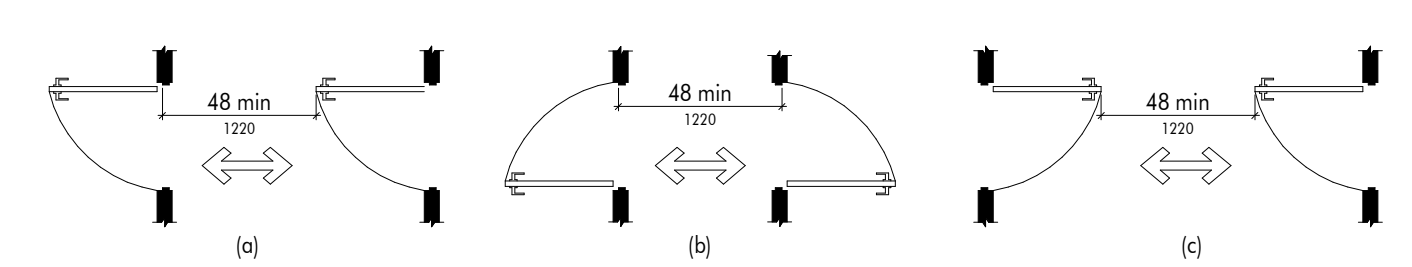

404.2.3 CLEAR WIDTH OF DOORWAYS



505.4 HANDRAIL HEIGHT

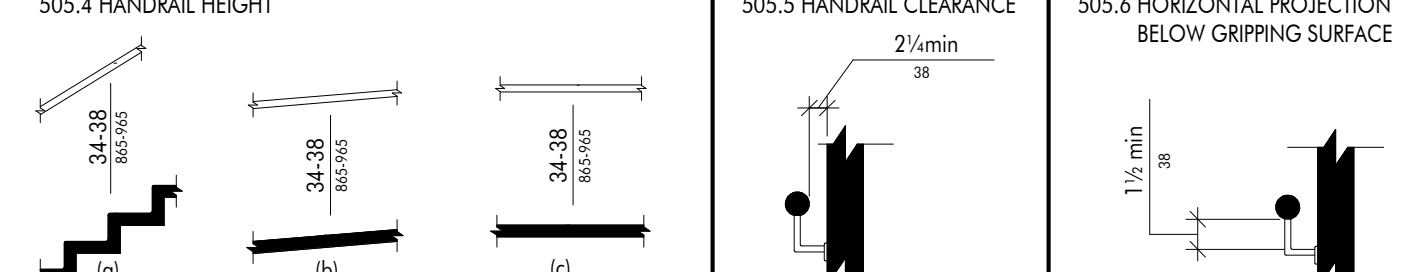

505.7.2 HANDRAIL NON-CIRCULAR CROSS SECTION

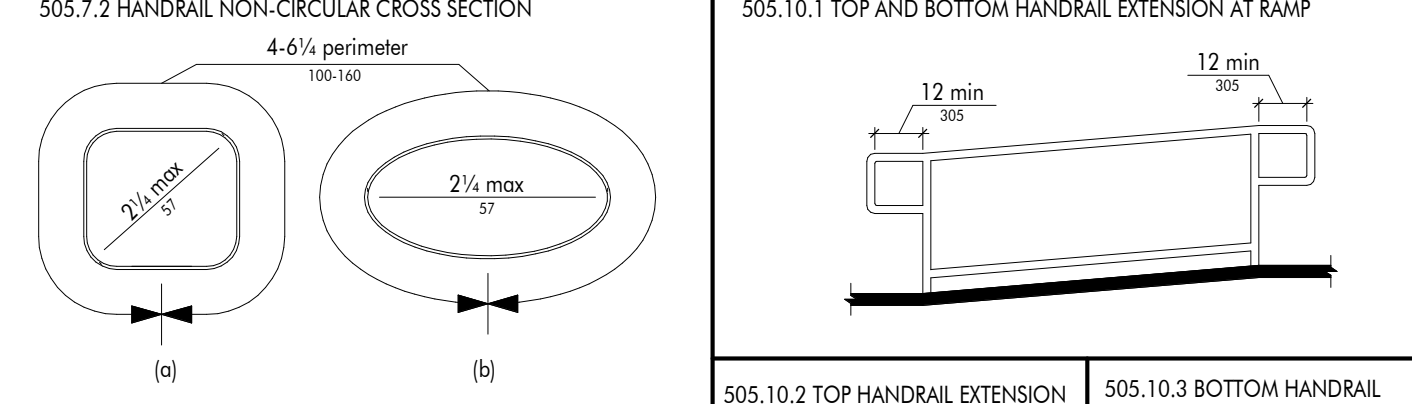

602.5 DRINKING FOUNTAIN SPOUT LOCATION

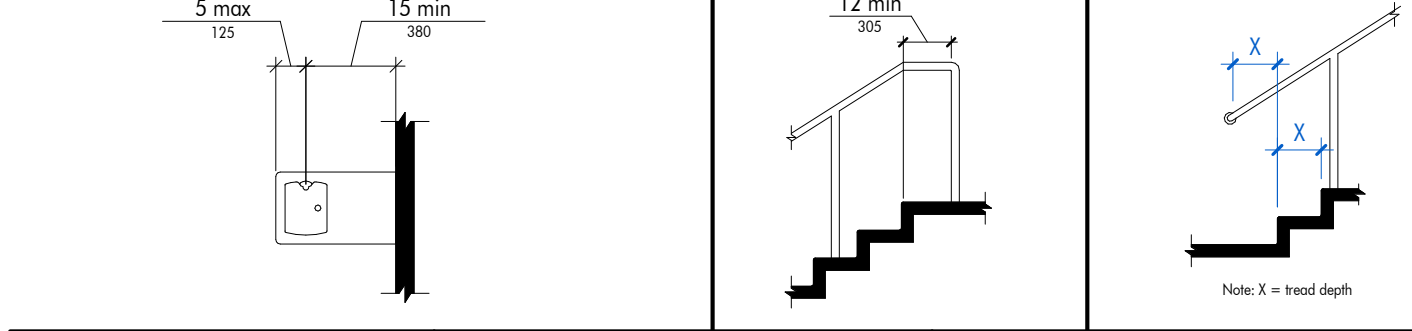

302.2 CARPET PILE HEIGHT

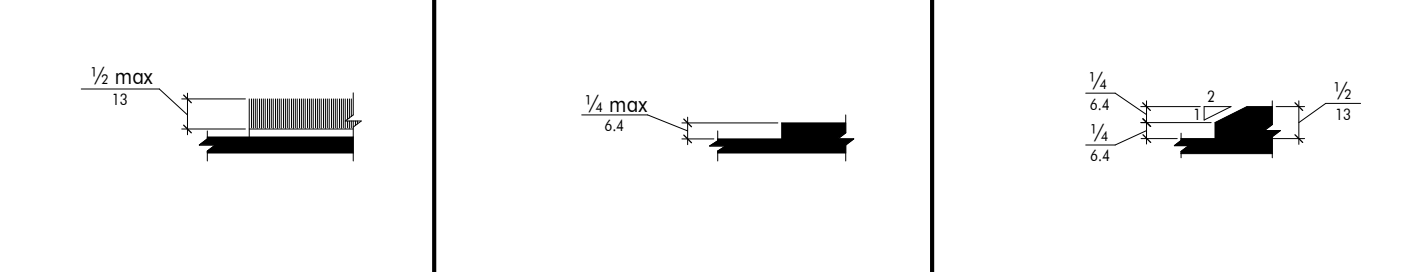

303.2 VERTICAL CHANGE IN LEVEL

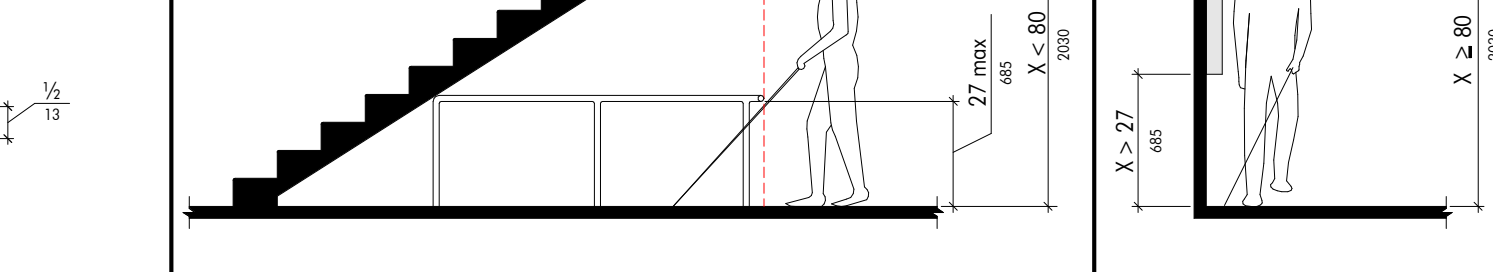

303.3 BEVELED CHANGE IN LEVEL

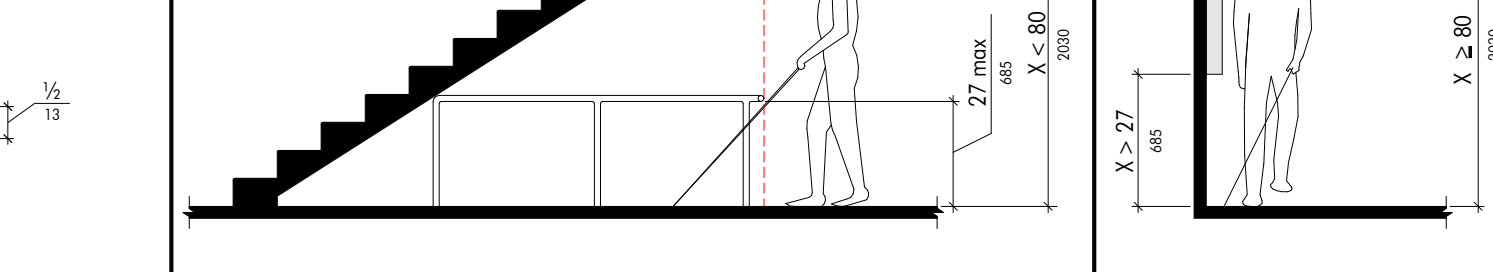

308.2.1 UNOBSTRUCTED FORWARD REACH

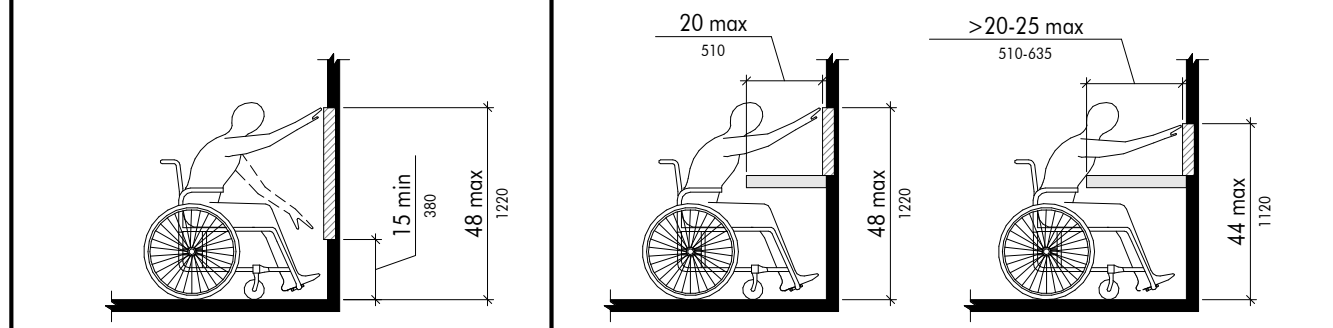

308.3.1 UNOBSTRUCTED SIDE REACH

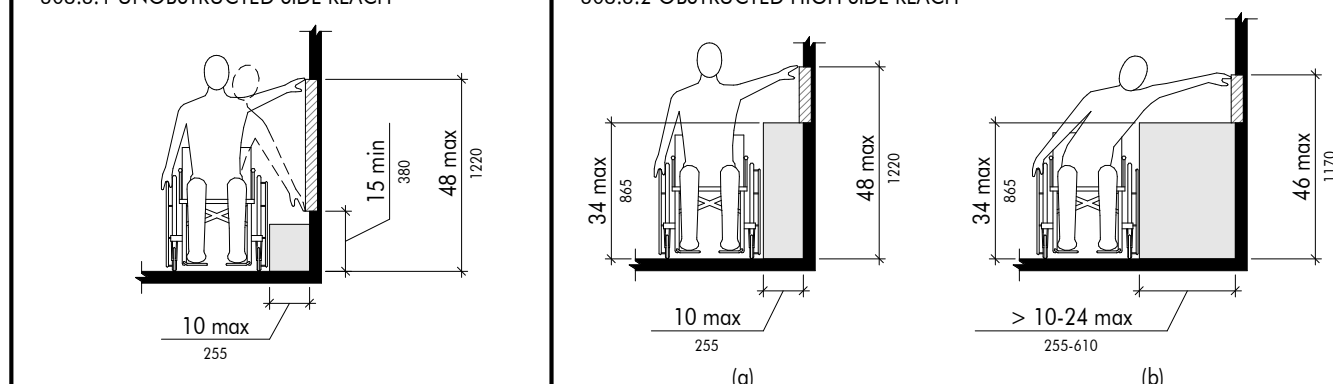

305.3 CLEAR FLOOR OR GROUND SPACE

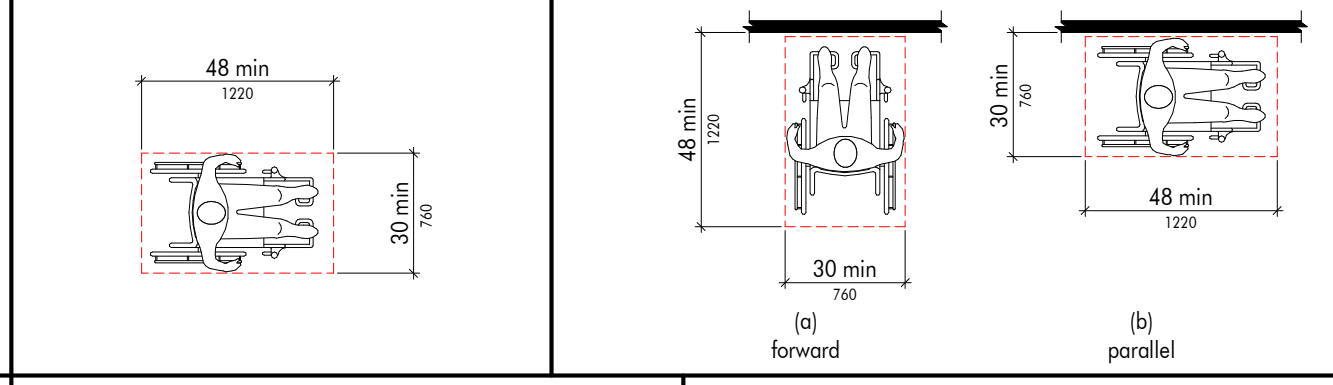

305.7.1 MANEUVERING CLEARANCE IN AN ALCOVE, FORWARD APPROACH

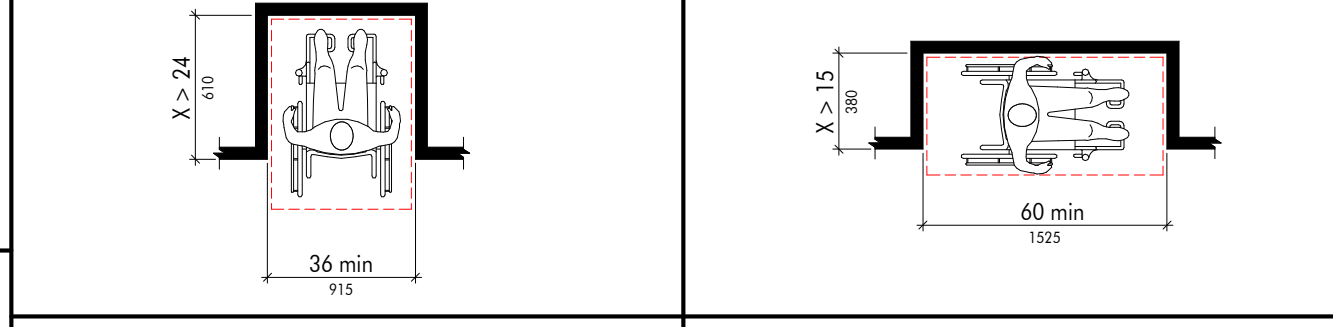

308.2 TOE CLEARANCE

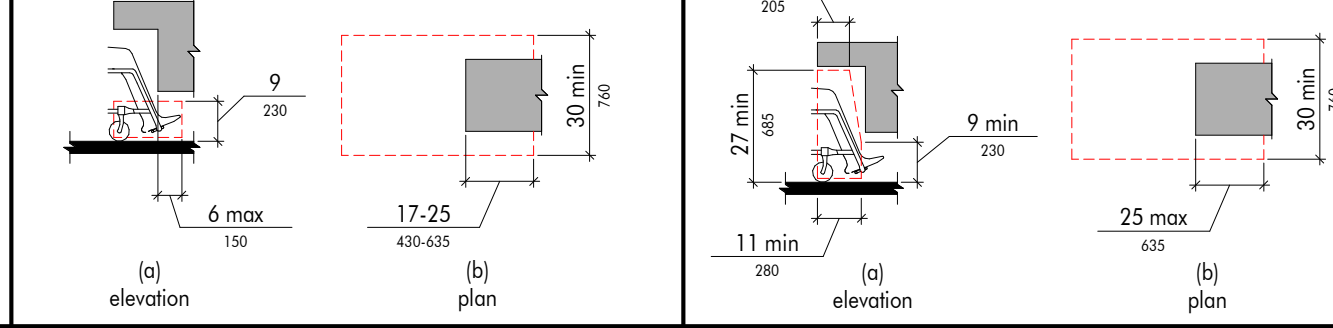

403.5.1 CLEAR WIDTH OF AN ACCESSIBLE ROUTE

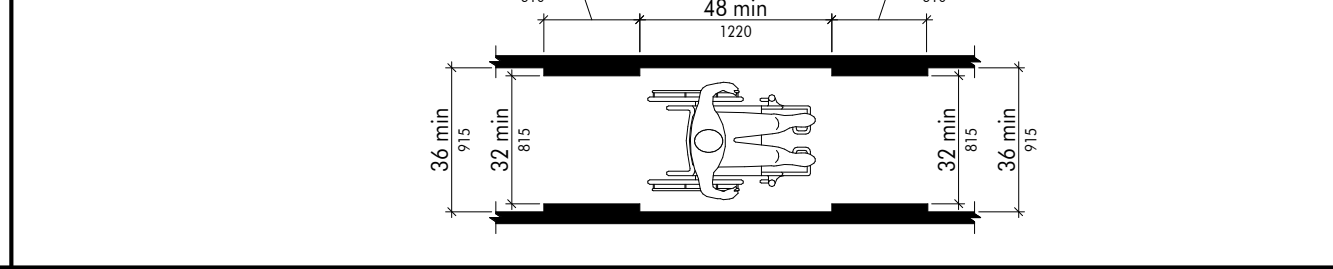

403.5.2 CLEAR WIDTH AT TURN

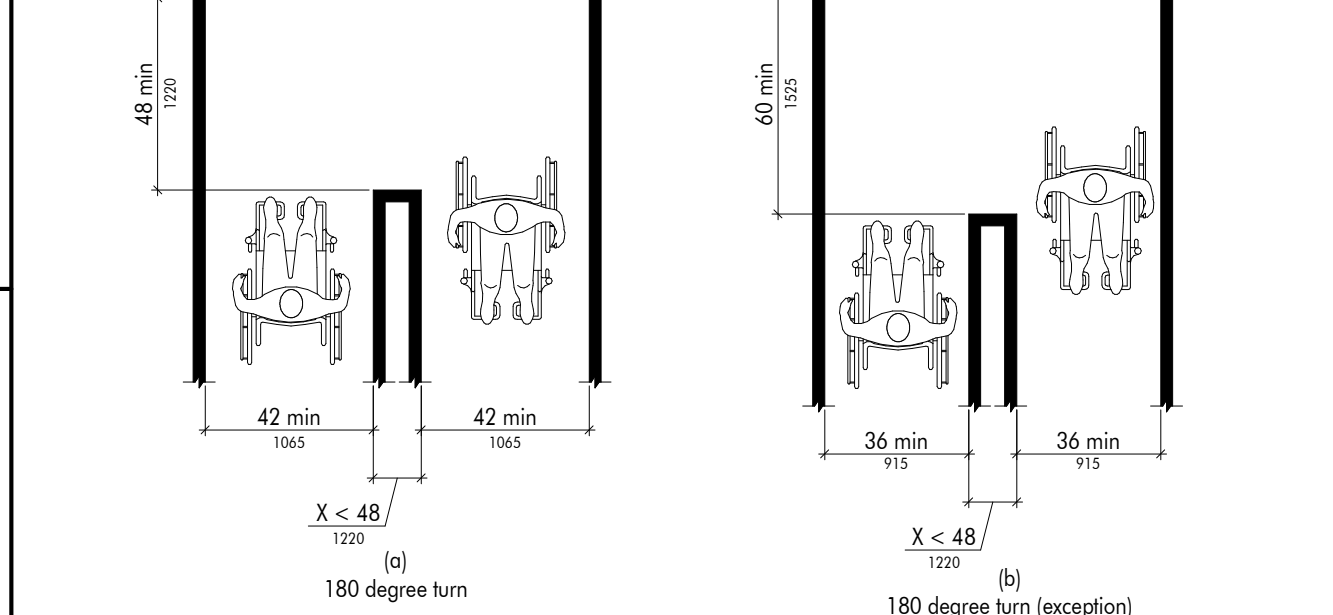

307.3 POST-MOUNTED PROTRUDING OBJECTS

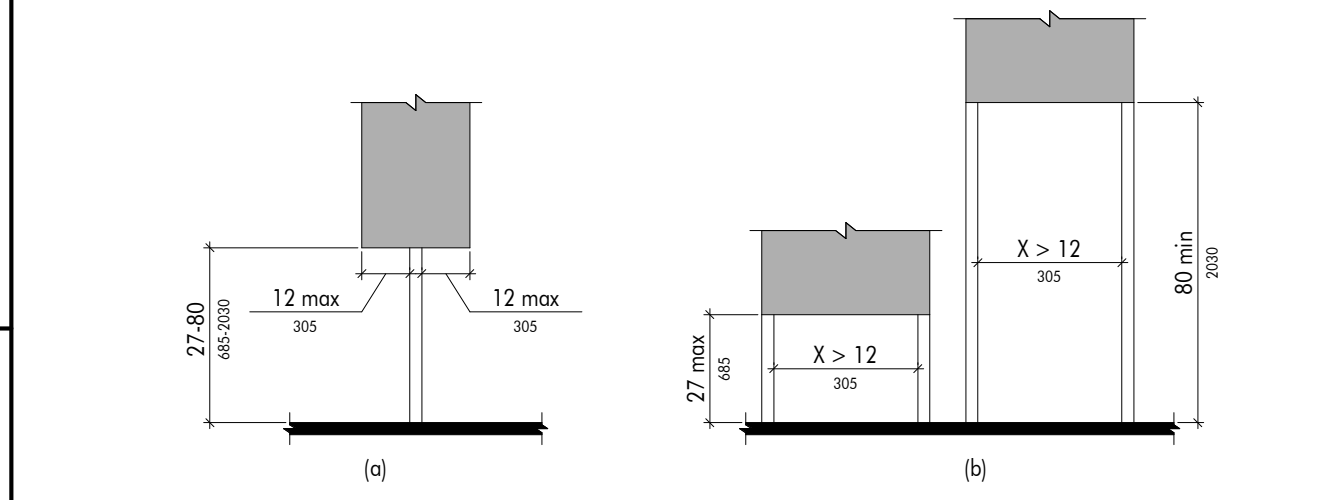

307.4 VERTICAL CLEARANCE

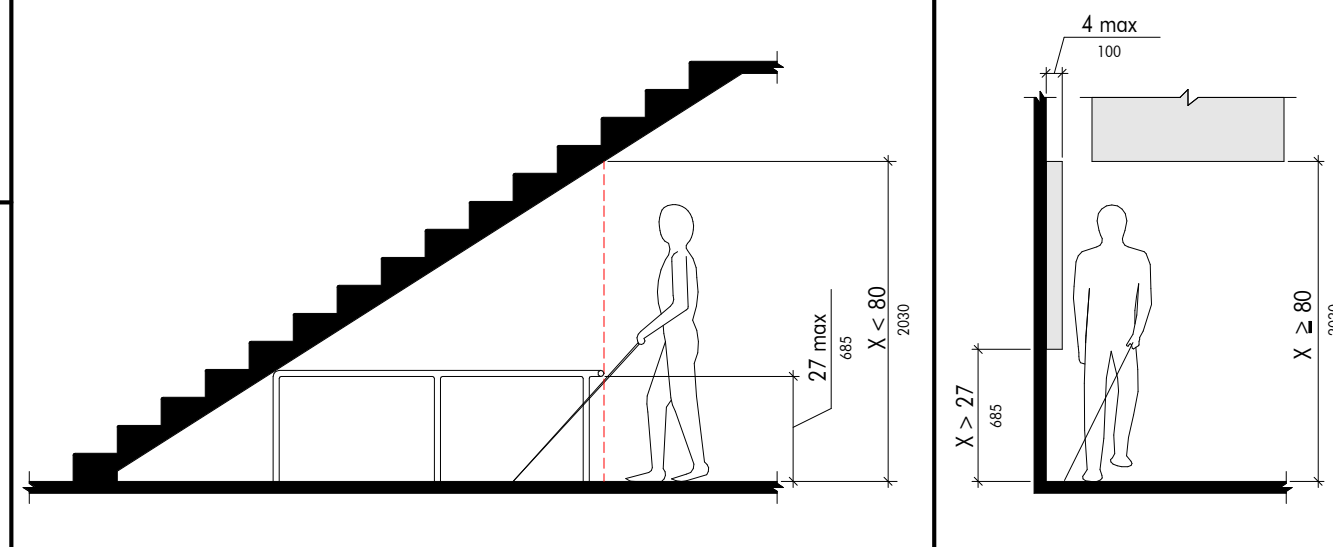

308.2.2 OBSTRUCTED HIGH FORWARD REACH

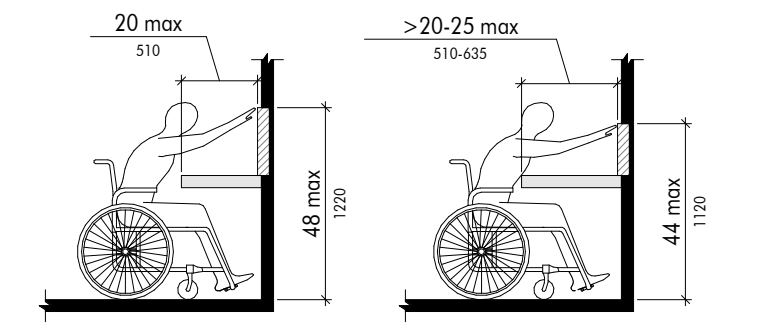

308.3.2 OBSTRUCTED HIGH SIDE REACH

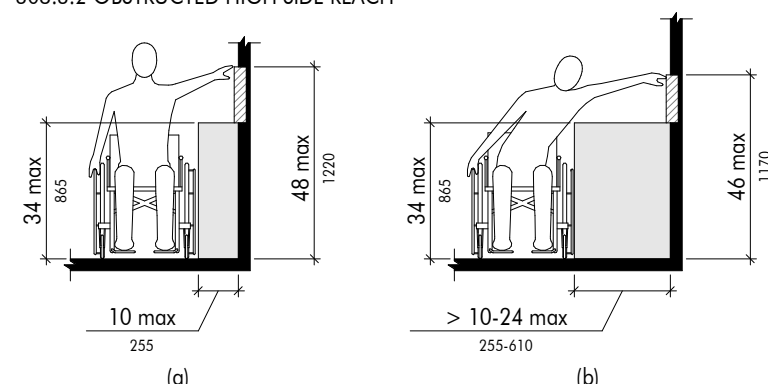

305.5 POSITION OF CLEAR FLOOR OR GROUND SPACE

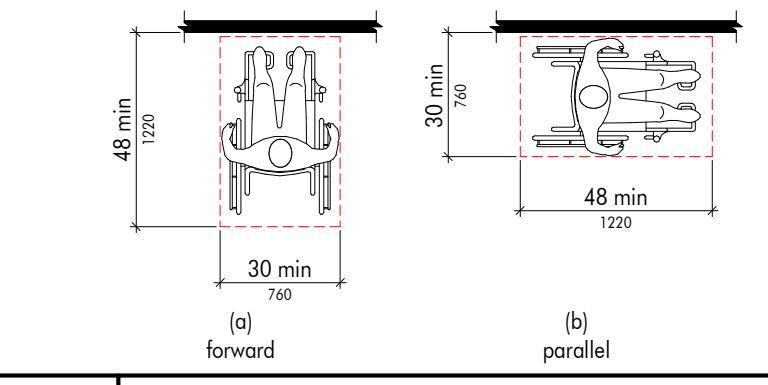

305.7.2 MANEUVERING CLEARANCE IN AN ALCOVE, PARALLEL APPROACH

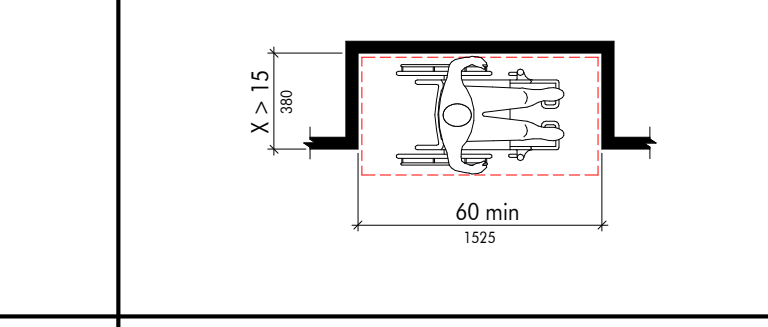

308.3 KNEE CLEARANCE

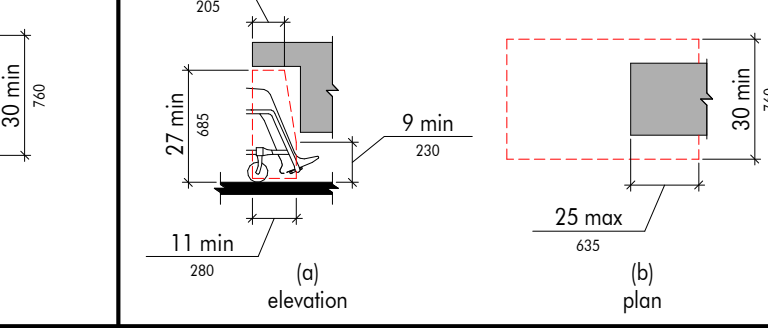

604.2 WATER CLOSET LOCATION

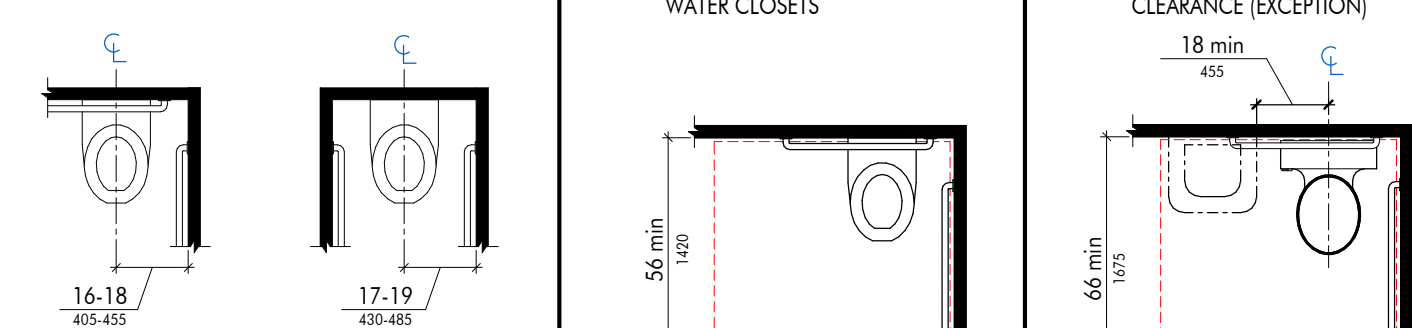

604.3.1 SIZE AND CLEARANCE AT WATER CLOSETS

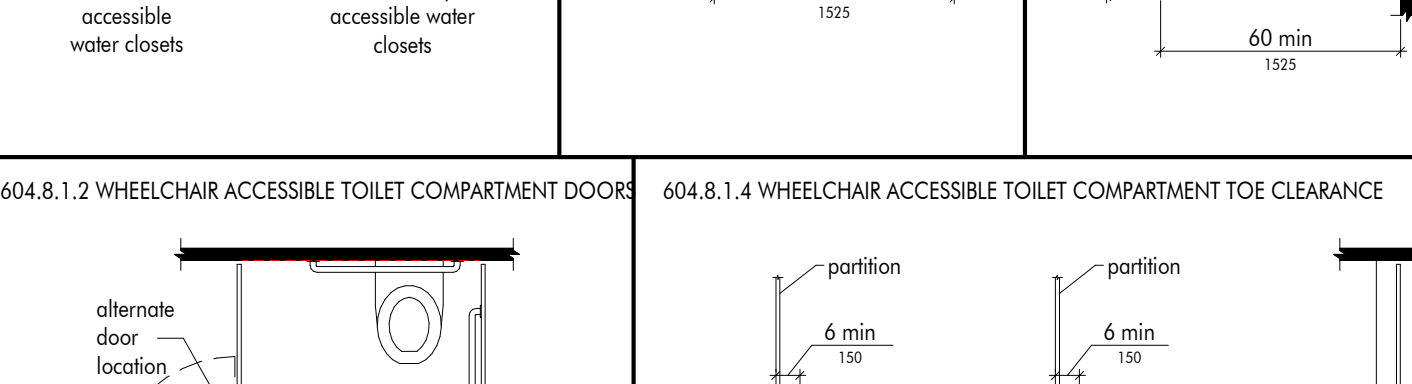

604.8.1.2 WHEELCHAIR ACCESSIBLE TOILET COMPARTMENT DOOR

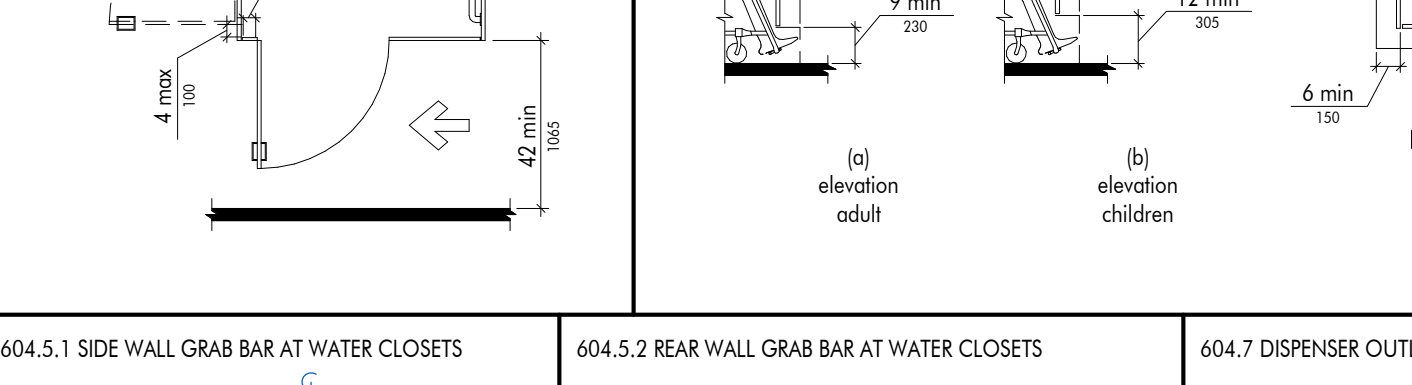

604.8.1.4 WHEELCHAIR ACCESSIBLE TOILET COMPARTMENT TOE CLEARANCE

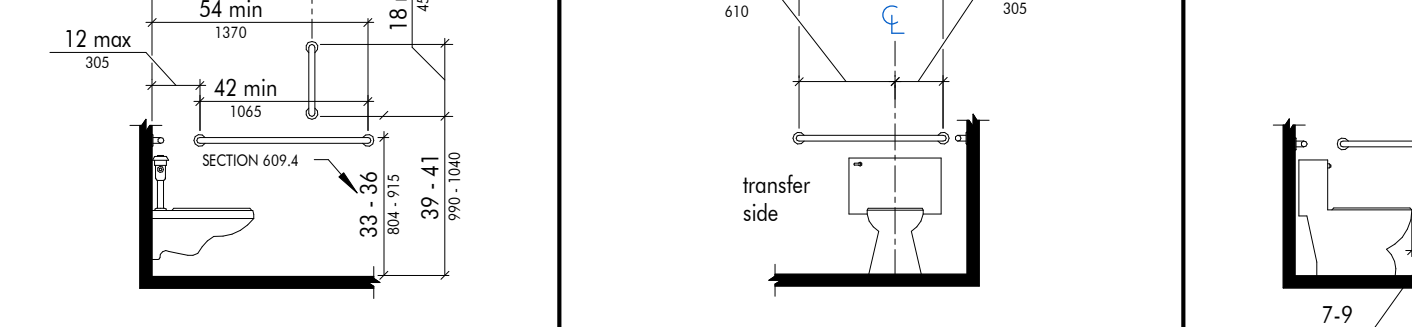

609.2.2 GRAB BAR NON-CIRCULAR CROSS SECTION

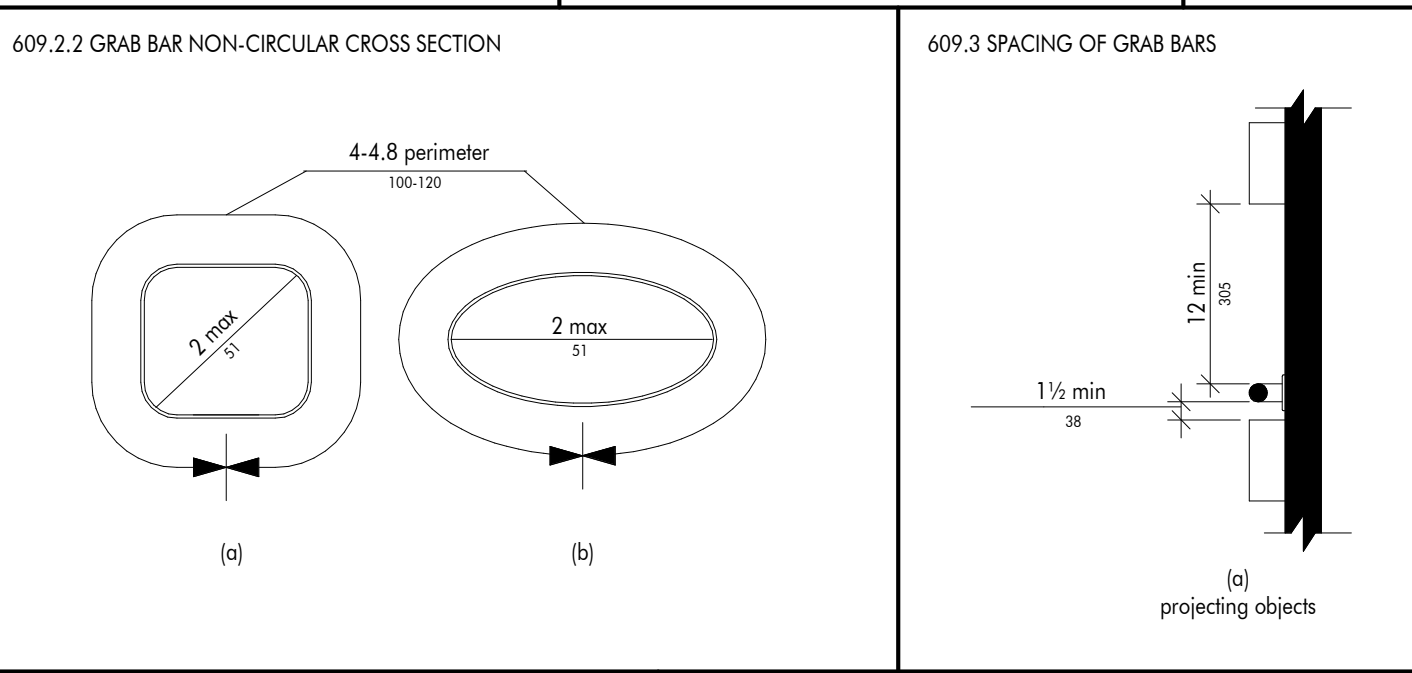

502.2 VEHICLE PARKING SPACES

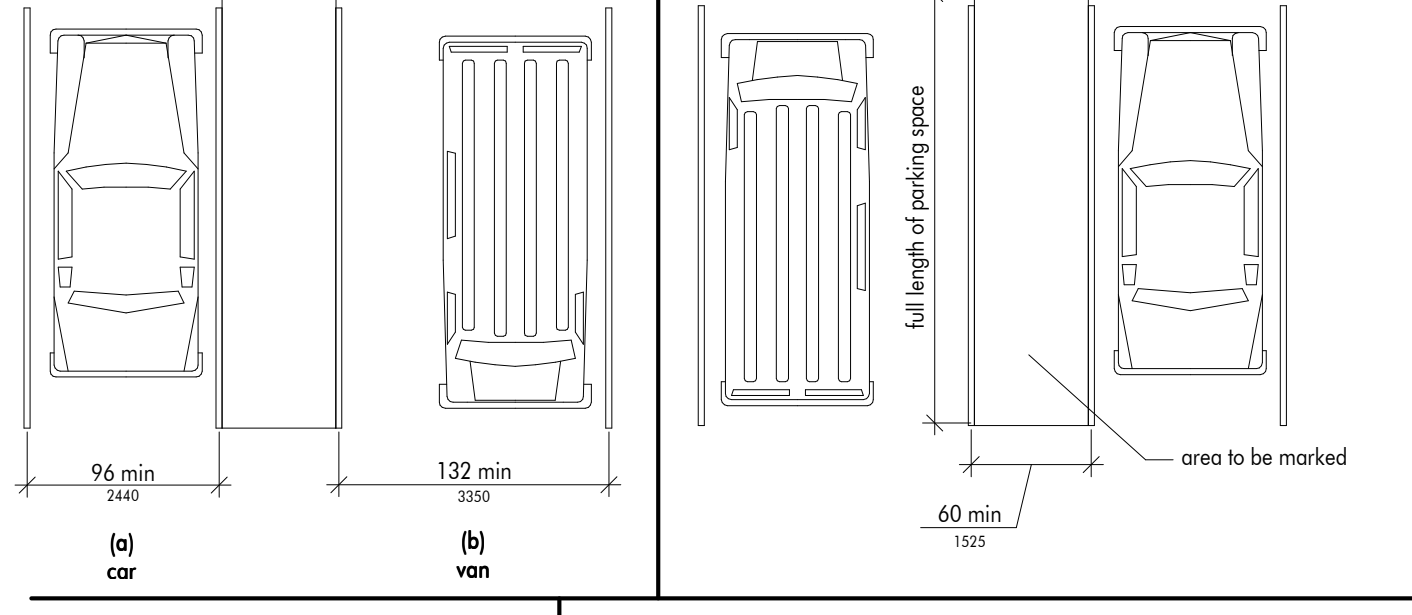

304.3.2 T-SHAPED TURNING SPACE

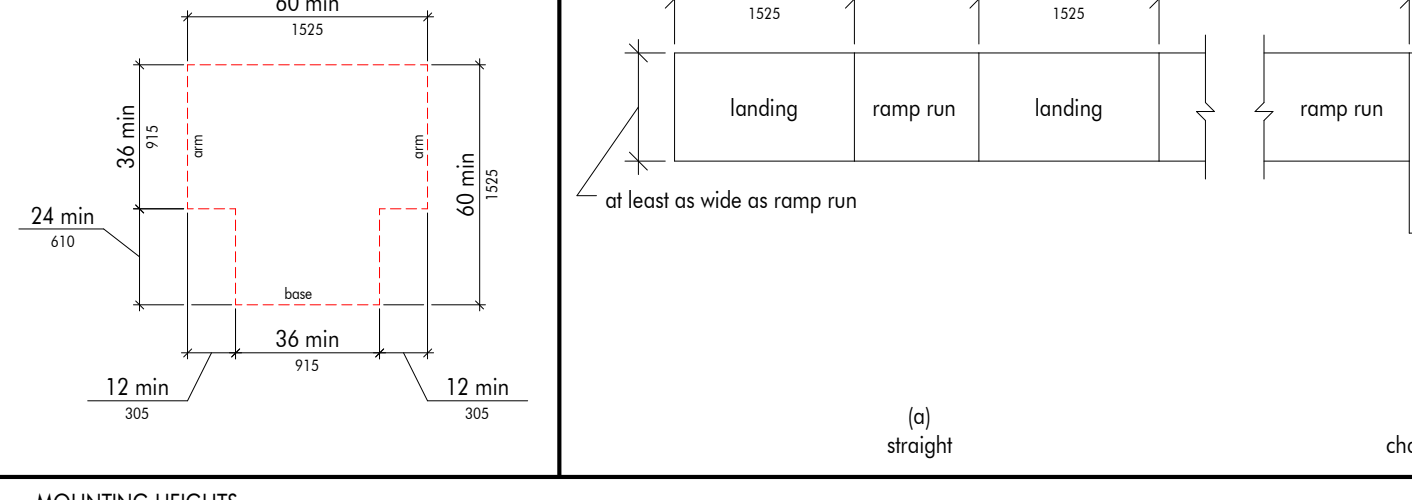

405.2 RAMP LANDINGS

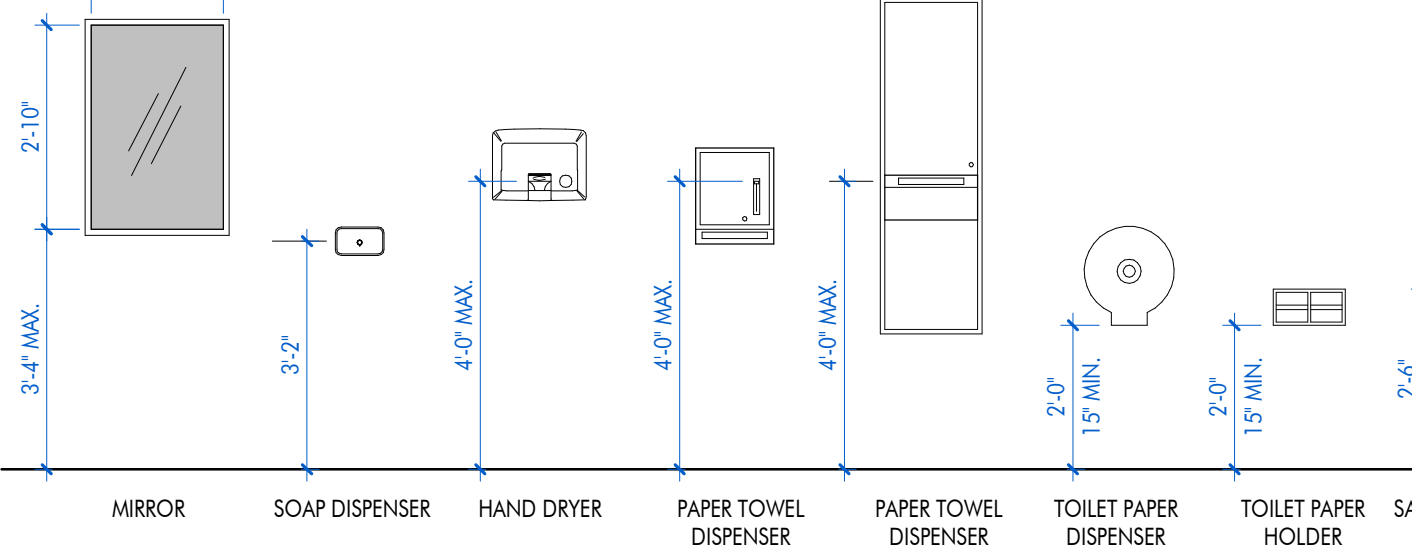

MOUNTING HEIGHTS



604.3.2 OVERLAP OF WATER CLOSET CLEARANCE (EXCEPTION)

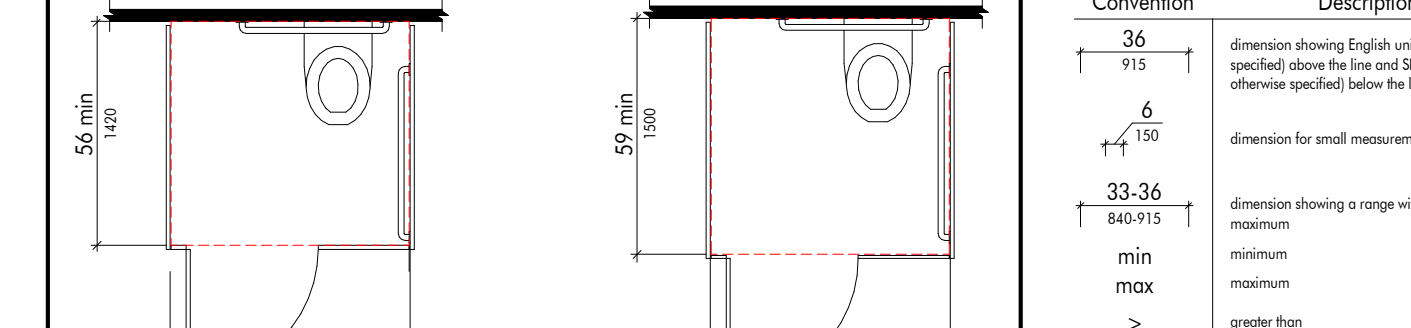

604.8.1.1 SIZE OF WHEELCHAIR ACCESSIBLE TOILET COMPARTMENT



604.8.2 AMBULATORY ACCESSIBLE TOILET COMPARTMENT

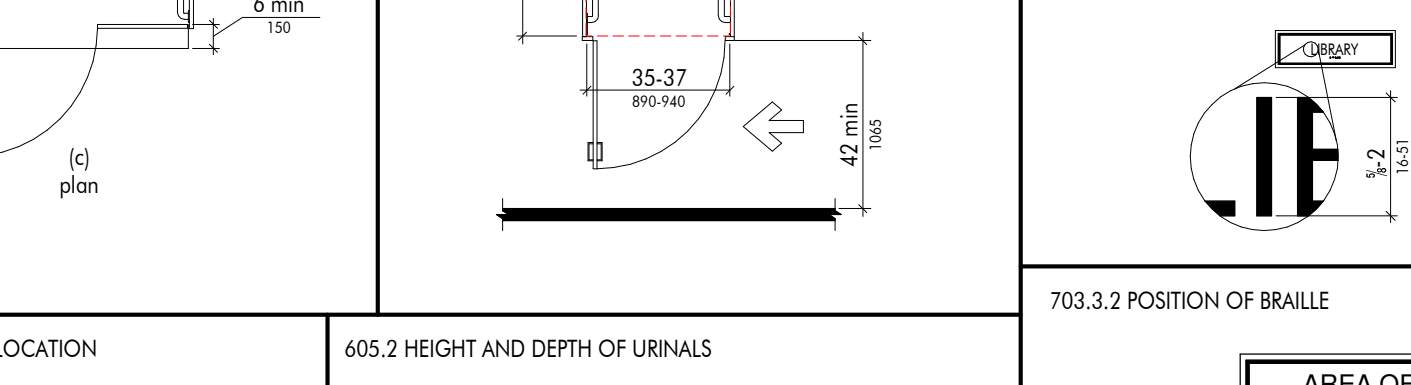

605.2 HEIGHT AND DEPTH OF URINALS

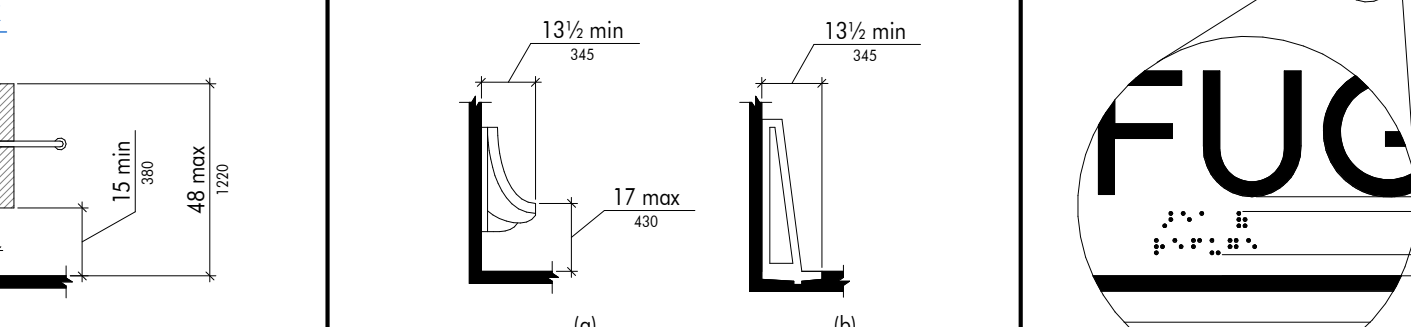

405.9.1 EXTENDED FLOOR OR GROUND SURFACE EDGE PROTECTION

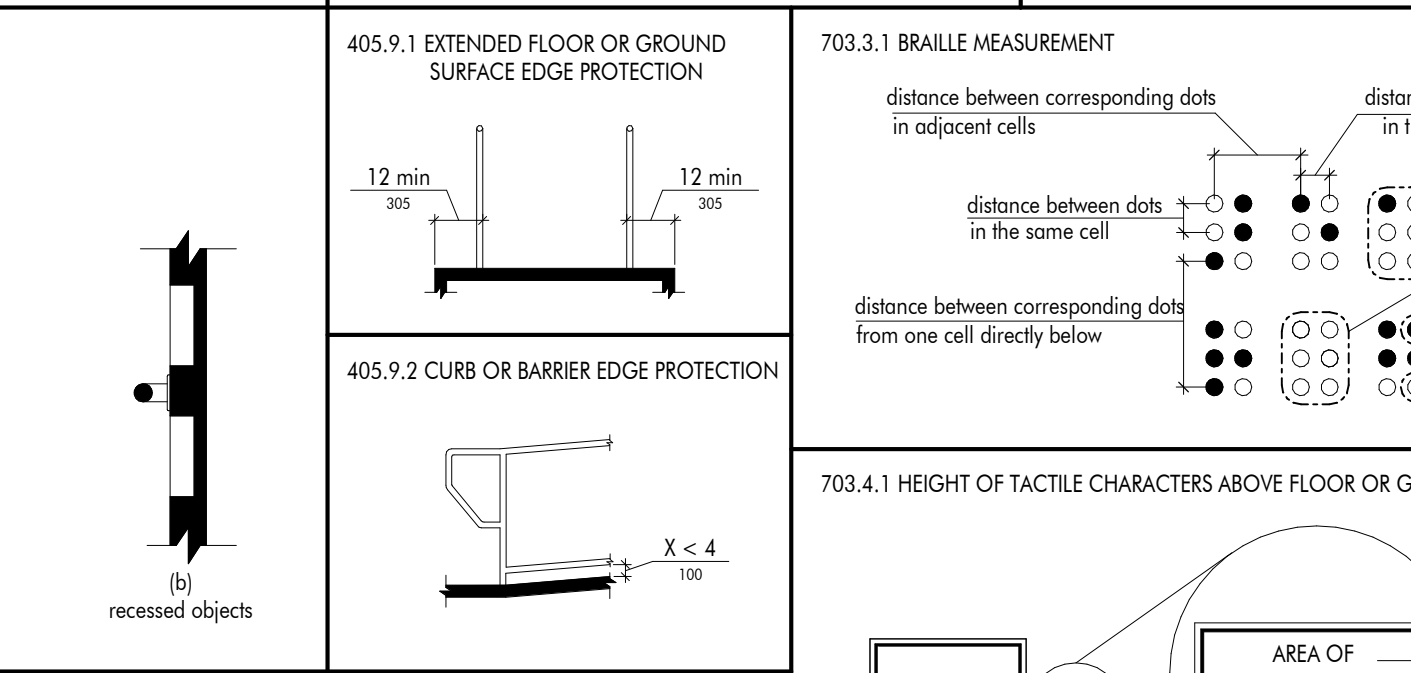

405.9.2 CURB OR BARRIER EDGE PROTECTION

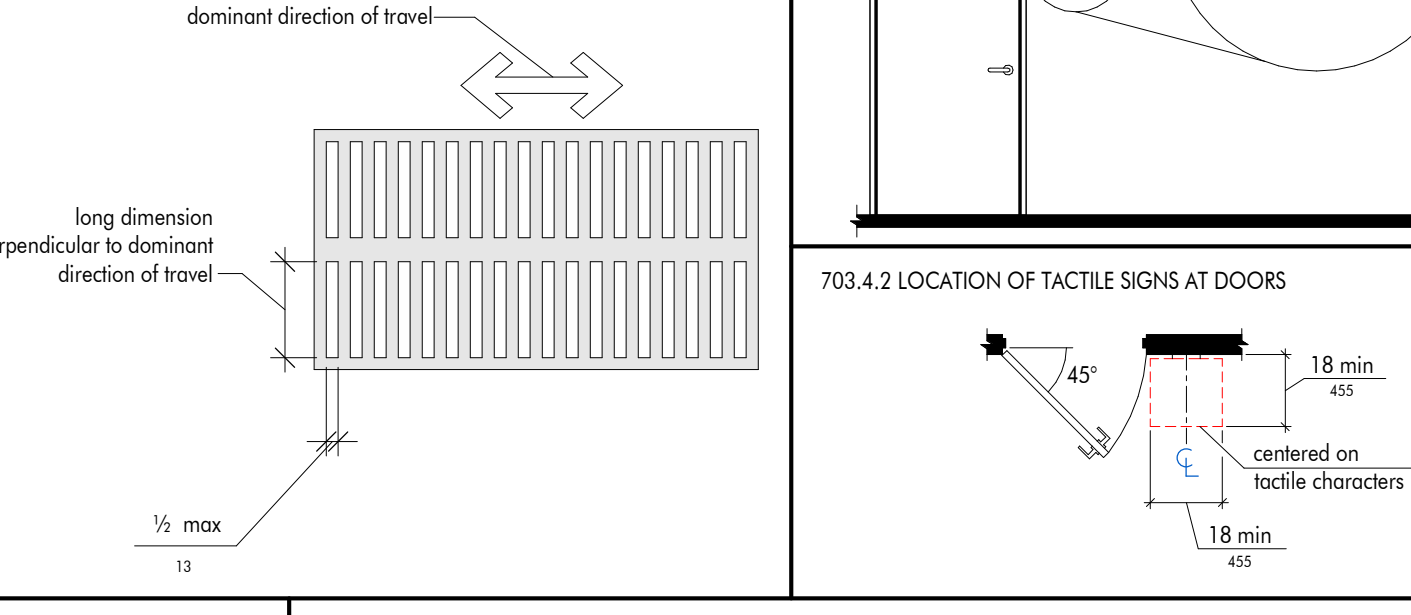

302.3 ELONGATED OPENINGS IN FLOOR OR GROUND SURFACES

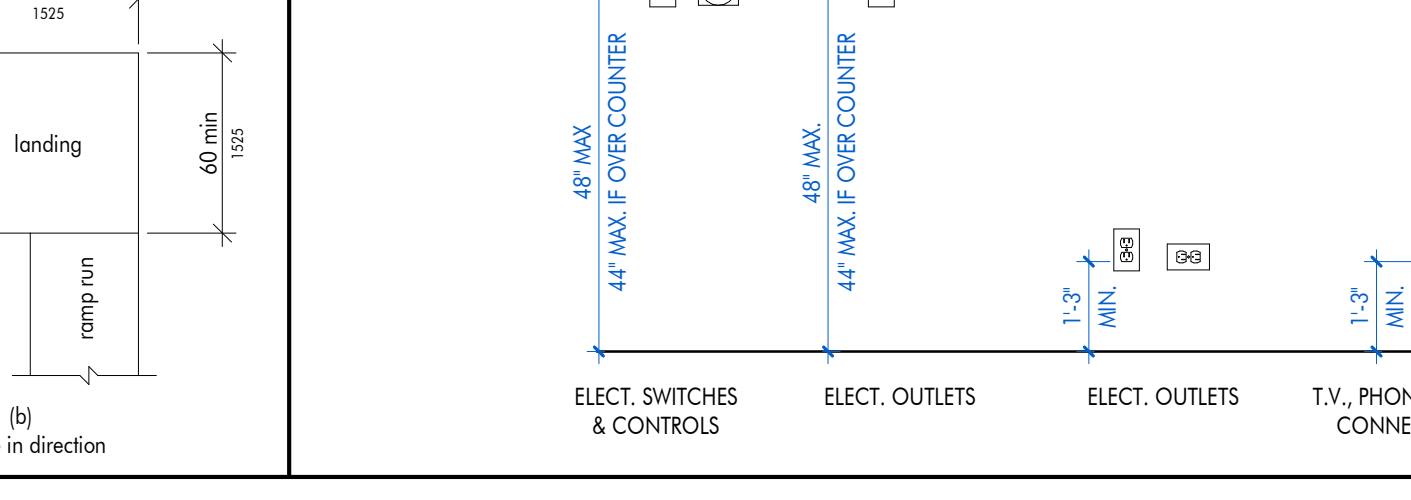

703.3.1 BRAILLE MEASUREMENT

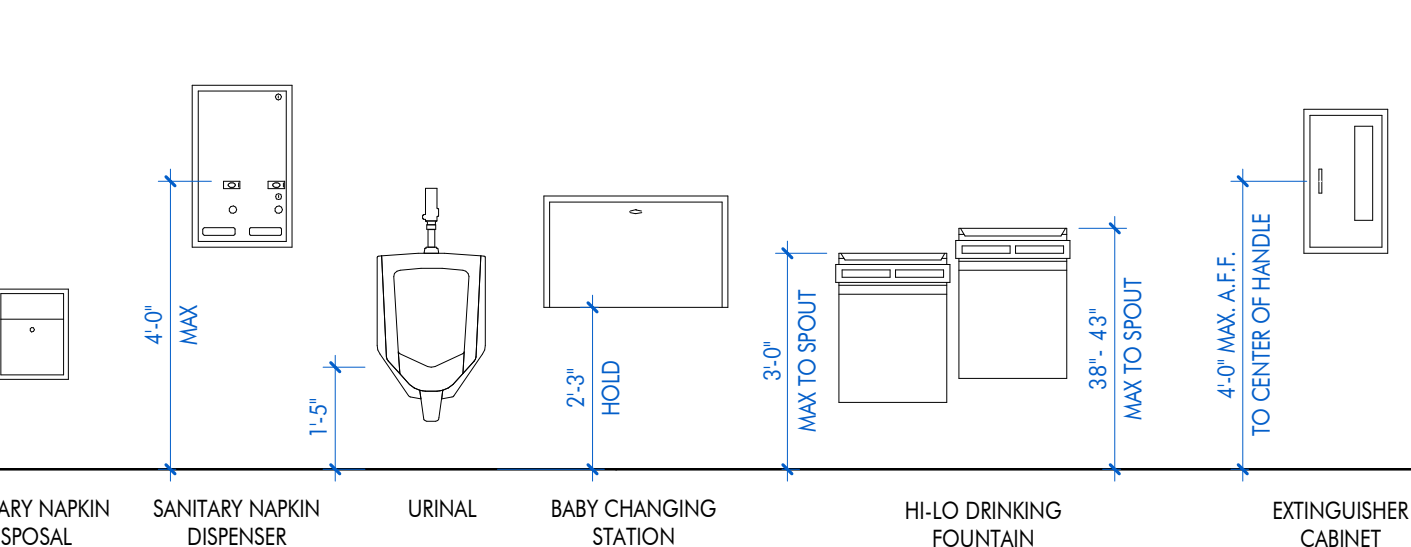

703.4.1 HEIGHT OF TACTILE CHARACTERS ABOVE FLOOR OR GROUND



703.4.2 LOCATION OF TACTILE SIGNS AT DOORS



Convention	Description
36 115	dimension showing height only (in inches unless otherwise specified) above the line and 36 (in inches) unless otherwise specified below the line
6 150	dimension for small measurements
33-36 813-915	dimension showing a range with minimum - maximum
min max	minimum maximum
>	greater than
<	greater than or equal to
≤	less than
≥	less than or equal to
---	boundary of clear floor space or maneuvering clearance
---	a parallel element or its extension
---	a wall, floor, ceiling or other element cut in section or plan
---	a highlighted element in elevation or plan
---	location zones of element, control or feature

703.2.5 HEIGHT OF RAISED CHARACTERS

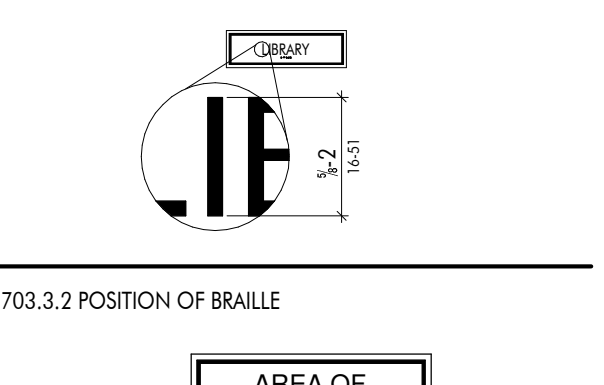

703.3.2 POSITION OF BRAILLE

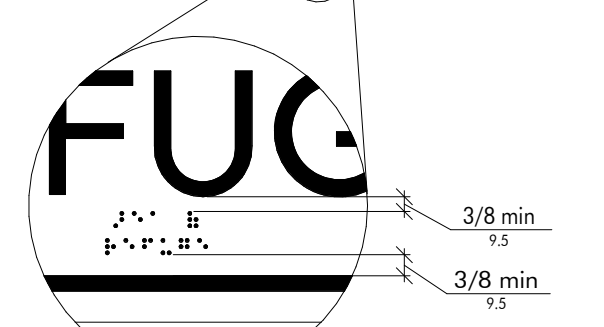

703.3.1 BRAILLE MEASUREMENT

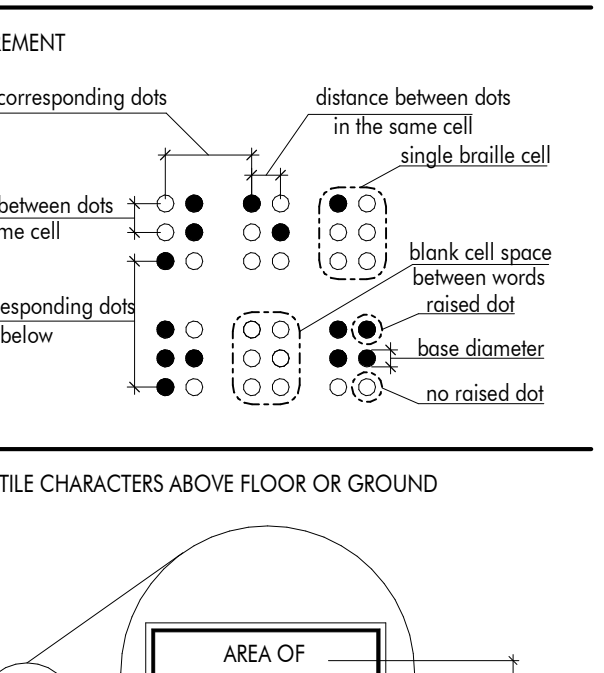

703.4.1 HEIGHT OF TACTILE CHARACTERS ABOVE FLOOR OR GROUND

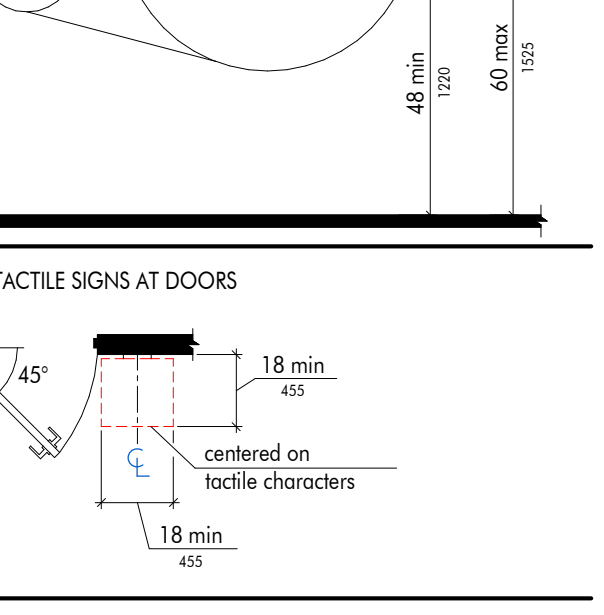

703.4.2 LOCATION OF TACTILE SIGNS AT DOORS

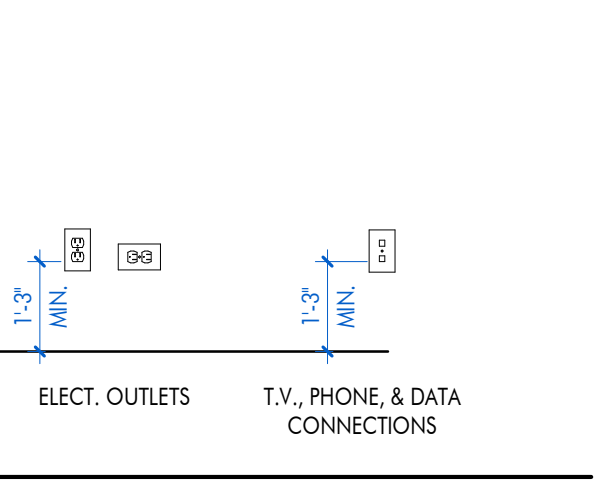

703.4.2 LOCATION OF TACTILE SIGNS AT DOORS

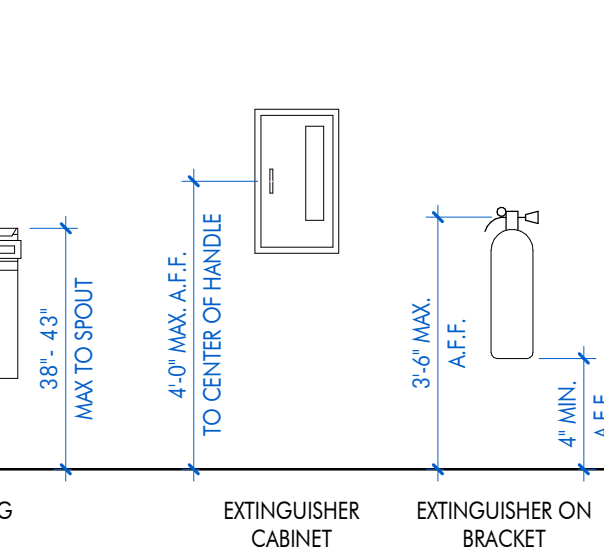

703.4.2 LOCATION OF TACTILE SIGNS AT DOORS













703.4.2 LOCATION OF TACTILE SIGNS AT DOORS



MASTER KEYNOTE LIST	
SPEC NUMBER	KEYNOTE DESCRIPTION
03 22 00	WELDED WIRE FABRIC REINFORCING
05 12 00.800	STEEL ANGLE; RE: STRUCTURAL
05 31 00.400	STEEL ROOF DECKING; RE: STRUCTURAL
06 10 00.A02	TREATED WOOD BLOCKING
07 21 00.86	
07 41 01.D11	REFINISHED METAL GUTTER
07 41 01.D12	REFINISHED METAL DOWNSPOUT
07 52 00	MODIFIED BITUMEN ROOFING SYSTEM
07 52 00.A02	MODIFIED BITUMEN CAP SHEET
07 52 00.A04	MODIFIED BITUMEN BASE SHEET
07 52 00.C01	TAPED RIGID INSULATION
07 54 19.110	RIGID INSULATION BOARD
07 54 19.114	COVER BOARD
07 60 00.A02	GRAVEL STOP
07 60 00.B01	CONTINUOUS METAL CLEAT
07 60 00.C04	5" GUTTER
07 60 00.D01	REFINISHED ALUMINUM FLASHING
07 60 00.E	FLASHINGS (STAINLESS STEEL)
07 72 00.C01	ROOF HATCH
07 02	
08 14 16.A01	FLUSH PANEL SOLID CORE WOOD DOOR
10 28 00.A04	36" GRAB BAR
10 28 00.A05	42" GRAB BAR
10 28 00.B01	WALL-MOUNTED LIQUID SOAP DISPENSER
10 28 00.B10	TOILET TISSUE DISPENSER
10 28 00.B11	SANITARY NAPKIN DISPOSAL
10 28 00.B20	COMBINATION PAPER TISSUE DISPENSER/WASTE RECEPTACLE
10 28 00.B40	PAWEL MIRROR
13 49 00.B01	SHEET LADE SHIELDING
22 11 00.A	TOILETS
22 11 00.B02	WALL MOUNT SINK, RE: PLUMBING
22 11 00.D001	HILL CIRCUMFERENCE FOUNTAIN, RE: PLUMBING
22 11 00.D010	ROOF DRAIN, RE: PLUMBING
22 11 00.D12	VENT THROUGH ROOF, RE: PLUMBING

ABBREVIATIONS		ABBREVIATIONS		ABBREVIATIONS		ABBREVIATIONS		ABBREVIATIONS		ABBREVIATIONS	
ABBREVIATION	DESCRIPTION	ABBREVIATION	DESCRIPTION	ABBREVIATION	DESCRIPTION	ABBREVIATION	DESCRIPTION	ABBREVIATION	DESCRIPTION	ABBREVIATION	DESCRIPTION
&	AND	C.R.CH.	COLD ROLLED CHANNEL	E.Q.	EQUAL	H.D.G.	HOT DIPPED GALVANIZED	MTD.	MOUNTED	R.H.	ROBE HOOK
/CH.	AT	C.T.	CERAMIC TILE	EQUIP.	EQUIPMENT	H.M.	HOLLOW METAL	MTL.	METAL	R.O.	ROUGH OPENING
/CCH.	CHANNEL	CAB.	CABINET	EST.	EXPOSED STRUCTURE	H.R.	HANDRAIL	MULL.	MULLION	RADIUS	RADIUS
A.D.	AREA DRAIN	CEM.	CEMENT	EXH.	EXHAUST	H.V.	HOMOGENEOUS VINYL	N.	NORTH	RCF	REFLECTED CEILING PLAN
A.F.F.	ACTIVE FINISHED FLOOR	EXPAN.	EXPANSION	EXP.	EXPANDED	H.P.	HARDWARE	N.A.	NOT APPLICABLE	RECT.	RECTANGULAR
A.H.U.	AIR HANDLING UNIT	CH.BO.	CHALK BOARD	EXPO.	EXPOSED	H.CWD	HOLLOW CORE WOOD	N.I.C.	NOT IN CONTRACT	RECT.	RECTANGLE
A.P.	ACCESS PANEL	CLG.	CEILING	EXT. / EXIST.	EXISTING	H.DW.	HARDWARE	N./S.	NOT TO SCALE	REF.	REFERENCE
A.P.C.	ARCHITECTURAL PRECAST	CLR.	CLEAR	EXT.	EXTERIOR	HGT./T.H.	HEIGHT	NO./#	NUMBER	REFL.	REFLECTED
A.P.C.	ARCHITECTURE	C.M.	CONCRETE	F.O.E.P.	FIRE ALARM PANEL	H.M.C.	HOMOGENEOUS METAL	N.O.	NON-OVERLAP	REND.	RENDER
A.T.	ACCOUSTICAL TILE	CONC.	CONCRETE	F.D.	FLOOR DRAIN	H.H.	HOUR	O./RD.	ROUND	REQ.	REQUIRED
A.V.	AUDIO VISUAL	CONN.	CONNECTION	F.E.	FIRE EXTINGUISHER	HVAC	HEATING, VENTILATING & AIR CONDITIONING	O.A.	OUTSIDE AREA	RESIL.	RESILIENT
A/C	AIR CONDITIONING	CONST.	CONSTRUCTION	F.E.C.	FIRE EXTINGUISHER	I.D.	IRON DIAMETER	O.C.	ON CENTER	RM.	ROOM
A/C	ARCHITECT/ENGINEER	CONT.	CONTROLS	F.F.	FINISH FLOOR	I.F.	IRON PIPE	O.D.	OUTSIDE DIAMETER (DIM.)	S.D.	SOLID
ACOUS.	ACCOUSTICAL	COORD.	COORDINATE	F.F.E.	FINISH FLOOR ELEVATIONS	I.NS.	INSULATION	O.O.	OPPOSITE HAND	S.C.	SOLID CORE
ADJ.	ADJUSTABLE	CT	CARPET	F.F.E.	FINISH FLOOR ELEVATIONS	INT.	INTERIOR	O.H.	OVERFLOW SCUPPER	S.C.W.D.	SOLID CORE WOOD
ALT.	ALTERNATE	CP	CURTAIN TRACK	F.H.	FIRE HYDRANT	INT.	INTERIOR	O.H.	OVERHEAD	S.D.	SOAP DISPENSER
ALUM./AL.	ALUMINUM	CTSK	CURTAIN/SHUTTER	F.H.C.	FIRE HYD. CABINET	F.H.C.	FIRE HYD. CABINET	OPNG./ OPG.	OPENING	S.N.D.	SANITARY NAPKIN DISPENSER
APPROX.	APPROXIMATE	DBL.	DOUBLE	F.N.D.	FEMININE NAPKIN DISPENSER	J.B.	JOIST BEARING	OPPOSITE	OPPOSITE	S.S.	STAINLESS STEEL
ARCH.	ARCHITECTURAL	DEPT.	DEPARTMENT	F.O.M.	FACE OF MASONRY	JAN.	JANITOR	P / P / L	PROPERTY LINE	S.S.D.	SHOWER SOAP DISPENSER
ASB.	ASBESTOS	DET./ DTL.	DETAIL	F.O.S.	FACE OF STUD	JT.	JOINT	P.I.P.	POURCE IN PLACE	S.T.C.	SOFT TRANSMISSION GLASS
ASPH.	ASPHALT	DIA.	DIAMETER	F.S.	FULL SIZE	K.D.	KNOCK DOWN	P.	PART	U.S.	UTILITY SHELF
ATTEN.	ATTENTION	DIA.	DIAMETER	F.S.	FULL SIZE	L.	ANGLE	P.T.D.	PAPER TOWEL DISPENSER	V.B.	VINYL BASE
B.M.	BENCHMARK	DISP.	DISPENSER	F.S.S.	FOLDING SHOWER SET	L.A.T.	LAY-IN-ACCOUSTICAL TILE	P.T.D.T.	PAPER TOWEL DISPENSER/DISPOSAL	S.V.	SHEET VINYL
B.R.	BUMPER RAIL	DOWN	DOWN	F.W.C.	FABRIC WALL COVERING	LAM.	LAMINATE	P.T.R.	PAPER TOWEL RECEPTACLE	SEC. GL.	SECURE GLASS
B.U.	BUILDING ROOF	DP.	DAMPPOOFING	FON.	FOUNDATION	LAV.	LAVATORY	PBD.	PARTICLE BOARD	SECT.	SECTION
B.U.	BUILT UP	DOVS.	DOWNSPOUT	FIN.	FINISH	LBS.	POUNDS	PC. CONC.	PRECAST CONCRETE	SER.S / S.S.K.	SEWER SINK
BIT.	BITUMINOUS	DWGS.	DRAWINGS	FLR / FLR.	FLOOR	LKR.	LOCKER	PL.	PLATE	SH.	SHEET
BLDG.	BUILDING	E.	ELEVATOR	FRK.	FIREPROOFING	L.	LIGHT	PLAS.	PLASTER	SHV.	SHOWER
BLO.	BLOCKING	E.D.F.	ELECTRICAL DRINKING FOUNTAIN	FOOT / FEET	FOOTING	L.T.	LIGHT-WEIGHT	PLW.	PLYWOOD	SHWR.	SHOWER
BM.	BENCH MARK	ELEV.	ELEVATION	FTG.	FOOTING	LQ.	LOUVER	PLW.	PLYWOOD	SIM.	SIMILAR
BO.	BOARD	E.J.	EXHAUST FAN	FURN.	FURNISHING	M.O.	MASONRY OPENING	PR.	PAIR	SPEC.	SPECIFICATION
BOT.	BOTTOM	E.J.	EXPANSION JOINT	FURR.	FURNISHED	M.R.GYP.BD.	MOISTURE RESISTANT GYPSUM BOARD	PRE-FAB.	PRE-FABRICATED	SQ.	SQUARE
BRG.	BEARING	E.P.	ELECTRICAL PANELBOARD	GAB	GAS BAR	M.S.	MASONRY	PRE-FIN.	PRE-FINISHED	SQ.FT.	SQUARE FEET
BRZ.	BRAZING	EACH.W.	EACH WAY	G.C.	GENERAL CONTRACTOR	MATL.	MATERIAL	PTN. / PARTN.	PARTITION	SS	SANITARY SEWER
C.	CENTERLINE	E.A.	EACH	GA.	Gauge	MAX.	MAXIMUM	PVT.	PAVEMENT	STD.	STANDARD
C.B.	CATCH BASIN	ELFS	EXT. INSULATING FINISH SYSTEM	GALV.	GALVANIZED	GL.	GLASS	PWD. / PLWYD	PLYWOOD	ST.D.	STANDARD
C.G.	CORNER GUARD	E.L.	ELEVATION	GLB.K.GND.	GLASS BLOCK GROUND	MEMB.	MEMBRANE	STL.	STEEL	STR.	STRUCTURE
C.I.	CONCRETE	ELEV.	ELEVATION	GRD.	GRADE	MFR / MFRG.	MANUFACTURER	R.G.	RETURN AIR GRILL	SUSP.	SUSPENDED
C.J.	CONTROL JOINT	ELEC.	ELECTRICAL	GYP.	GYPSUM	MH.	MAN-HOLE	R.B.	RUBBER BASE	SYM.	SYMMETRICAL
C.M.U.	CONCRETE MASONRY UNIT	EMER.	EMERGENCY	GYP.BD.	GYPSUM BOARD	MIN.	MINIMUM	R.C.P.	REINFORCED CONCRETE	SYN.	SYNTHETIC
C.O.	CASED OPENING	ENCL.	ENCLOSURE	H.B.	HOLLOW CORE	MISC.	MISCELLANEOUS	R.D.	ROOF DRAIN	T&G	TONGUE AND GROOVE
C.R.	CURTAIN ROD	EPOXY	EPOXY PAINT	H.C.	HOLLOW CORE						

INDEX OF DRAWINGS	
SHEET NUMBER	SHEET NAME
GENERAL	
....	COVER
I1.501	ADA INFO
I1.502	ABBREVIATIONS / LEGENDS / MASTER KEYNOTES
LIFE SAFETY	
L1.500	1ST FLOOR LIFE SAFETY PLAN
DEMO	
D2.501	DEMO ROOF PLAN
D2.502	DEMO ROOF PLAN
ARCHITECTURE	
A2.501	FLOOR, RCP, ROOF PLANS
A3.501	ENLARGED FLOOR PLANS
A4.501	DOOR SCHEDULE & TYPES
A6.501	INTERIOR ELEVATIONS & BLDG SECTIONS
A8.501	WALL SECTIONS & DETAILS
A9.501	FINISH & FURNITURE PLAN, SCHEDULE, & LEGEND
A10.501	INTERIOR ELEVATIONS
MECHANICAL	
M2.501	MECHANICAL FLOOR & ROOF PLANS - BLDG E
M4.501	MECHANICAL DETAILS - BLDG E
M4.502	MECHANICAL DETAILS - BLDG E
M5.501	MECHANICAL SCHEDULES - BLDG E
MD3.500	MECHANICAL ENLARGED DEMO PLANS - BLDG E
PLUMBING	
P2.501	PLUMBING FLOOR & ROOF PLANS - BLDG E
P3.501	PLUMBING ENLARGED FLOOR PLANS - BLDG E
P4.501	PLUMBING DETAILS - BLDG E
P5.501	PLUMBING SCHEDULES - BLDG E
PD3.500	PLUMBING ENLARGED DEMO PLANS - BLDG E
ELECTRICAL	
E0.000	SCHEDULES AND ABBREVIATIONS
E0.001	LUMINAIRE SCHEDULE
E0.002	GENERAL ELECTRICAL NOTES
E1.000	ELECTRICAL SITE
E2.501	1ST FLOOR DEMOLITION - BLDG E
E3.501	1ST FLOOR LIGHTING - BLDG E
E4.501	1ST FLOOR POWER & SS - BLDG E

FLOOR PLAN LEGEND	
	DOOR DESIGNATION TAG
	FINISH / MATERIAL DESIGNATION TAG
	WINDOW DESIGNATION TAG
	WALL DESIGNATION TAG
	REVISION DESIGNATION TAG
	ELEVATION DATUM HEIGHT DESIGNATION
	ROOM DESIGNATION TAG
	DETAIL DESIGNATION TAG
	INTERIOR ELEVATION DESIGNATION TAG
	EXTERIOR ELEVATION DESIGNATION TAG
	BUILDING / WALL / DETAIL SECTION DESIGNATION TAG
GENERAL NOTES:	
1. REFER TO SPECIFICATIONS FOR STUD GAUGE AND BRIDGING REQUIREMENTS.	
2. ALL DIMENSIONS ARE TO FACE OF STUD, FACE OF CMU, OR FACE OF BLOCK, UNLESS OTHERWISE NOTED.	
3. CONTRACTOR SHALL PROVIDE ALL METAL STUD BLOCKING / BRACING FOR ALL WALL RUNS OR WALL MOUNTED ARCHITECTURAL ITEMS INSTALLED ON STUD WALLS, INCLUDING BUT NOT LIMITED TO: MALKROW, COUNTERTOPS, TOLIT ACCESSORIES, GRAB BARS, MARKER BARS, TRACK BARS, CLOCKS, SPEAKERS, ETC.	
4. ALL ITEMS ARE CONTRACTOR FURNISHED AND CONTRACTOR INSTALLED, UNLESS NOTED OTHERWISE.	
5. ALL PERIMETER CONTROL JOINT FLASHPAK SHALL CONFORM WITH ASTM C840, UNLESS NOTED OTHERWISE. INSTALL CONTROL JOINTS AS SHOWN.	
A. IF NOT SHOWN, CONTROL JOINTS TO BE INSTALLED PER THE FOLLOWING:	
<ul style="list-style-type: none"> a. ALL CONTROL JOINTS SHALL BE INSTALLED WHERE SPECIFIED BY THE ARCHITECT OR DESIGNER AS A DESIGN ACCENT OR ARCHITECTURAL FEATURE. b. A CONTROL JOINT SHALL BE INSTALLED WHERE A PARTITION, WALL, OR CEILING TRAVERSES A CONSTRUCTION JOINT. c. CONTROL JOINT SHALL BE INSTALLED WHERE A WALL OR PARTITION RUNS IN AN UNINTERRUPTED STRAIGHT LINE EXCEEDING 30 LINEAR FEET. d. ALL CONTROL JOINTS IN INTERIOR CEILINGS WITH A PERIMETER RELIEF SHALL BE INSTALLED PER THE FOLLOWING: <ul style="list-style-type: none"> 1. CONTROL JOINTS ON PERIMETER SHALL BE INSTALLED WHERE CONTROL JOINTS DO NOT EXCEED 50'-0" AND TOTAL BETWEEN CONTROL JOINTS DOES NOT EXCEED 2500' 0" SQ. FT. 2. CONTROL JOINTS IN INTERIOR CEILINGS WITHOUT PERIMETER RELIEF AND EXTERIOR CEILINGS AND SOFFITS SHALL BE INSTALLED SO THAT LINEAR DIMENSIONS BETWEEN CONTROL JOINTS DO EXCEED 30'-0" AND TOTAL AREA BETWEEN CONTROL JOINTS DO NOT EXCEED 900 SQ. FT. e. A CONTROL JOINT OR INTERMEDIATE BLOCKING SHALL BE INSTALLED WHERE CEILING FRAVING MEMBERS CHANGE DIRECTION. f. WHERE A CONTROL JOINT OCCURS IN AN ACOUSTICAL OR FIRE-RATED SYSTEM, BLOCKING SHALL BE PROVIDED BEHIND THE CONTROL JOINT BY USING A BACKING MATERIAL SUCH AS 5/8" TYPE X GYPSUM BOARD, MINERAL FIBER, OR OTHER TESTED EQUIVALENT. g. WHERE CONTROL JOINTS ARE INSTALLED IN NON-RATED ASSEMBLIES AND ARE PARALLEL TO THE FRAMING MEMBERS, A FRAMING MEMBER IS REQUIRED ON EACH SIDE OF THE OPENING. THIS REQUIREMENT IS FOR ATTACHMENTS TO GYPSUM BOARD. h. CONTRACTOR SHALL INCLUDE IN BID FOR CONTROL JOINTS AS OUTLINED ABOVE, AND FOR A CONTROL JOINT TO BE INSTALLED AT BOTH SIDES OF OPENINGS, WINDOWS, AND DOORS (ONE AT MINIMUM 5'-0" HIGH HEIGHT AND THE OTHER AT MINIMUM 3'-0" WITHIN 30" OF CORNER OR PREVIOUS CONTROL JOINT). 	
6. AT ALL CERAMIC / PORCELAIN WALL TILE LOCATIONS, CONTRACTOR SHALL CEILING BACKSLOPE, MINIMUM 5/8-INCH THICK, UNLESS OTHERWISE NOTED.	
7. AT ALL WALLS / WALLS / WITHIN TUB ROOMS, SHOWERS, RESTROOMS, OR SMALLER LEAK RICHARD-KITTED, SHALL RECEIVE MINIMUM 5/8-INCH MOISTURE RESISTANCE GYPSUM.	
8. AT ALL PLUMBING FIXTURES NOT WITHIN A ROOM DESCRIBED ABOVE, USE MINIMUM 5/8-INCH MOISTURE RESISTANCE GYPSUM FOR A DISTANCE OF 36-INCHES FROM THE CENTERLINE OF THE FIXTURE IN ALL DIRECTIONS.	

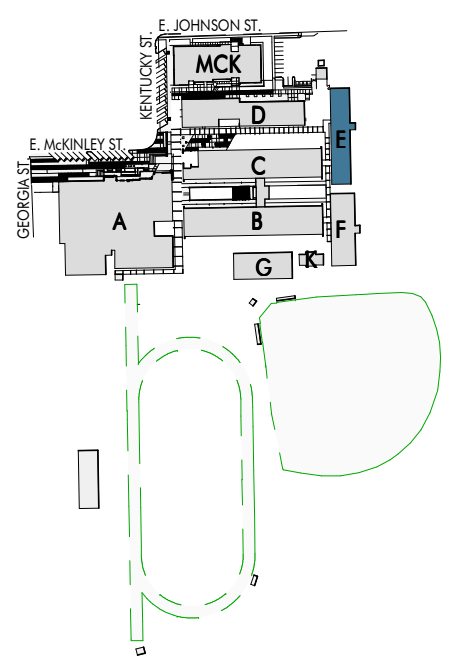

2 | 1ST FLOOR

1/8" = 1'-0" DRAWN BY:

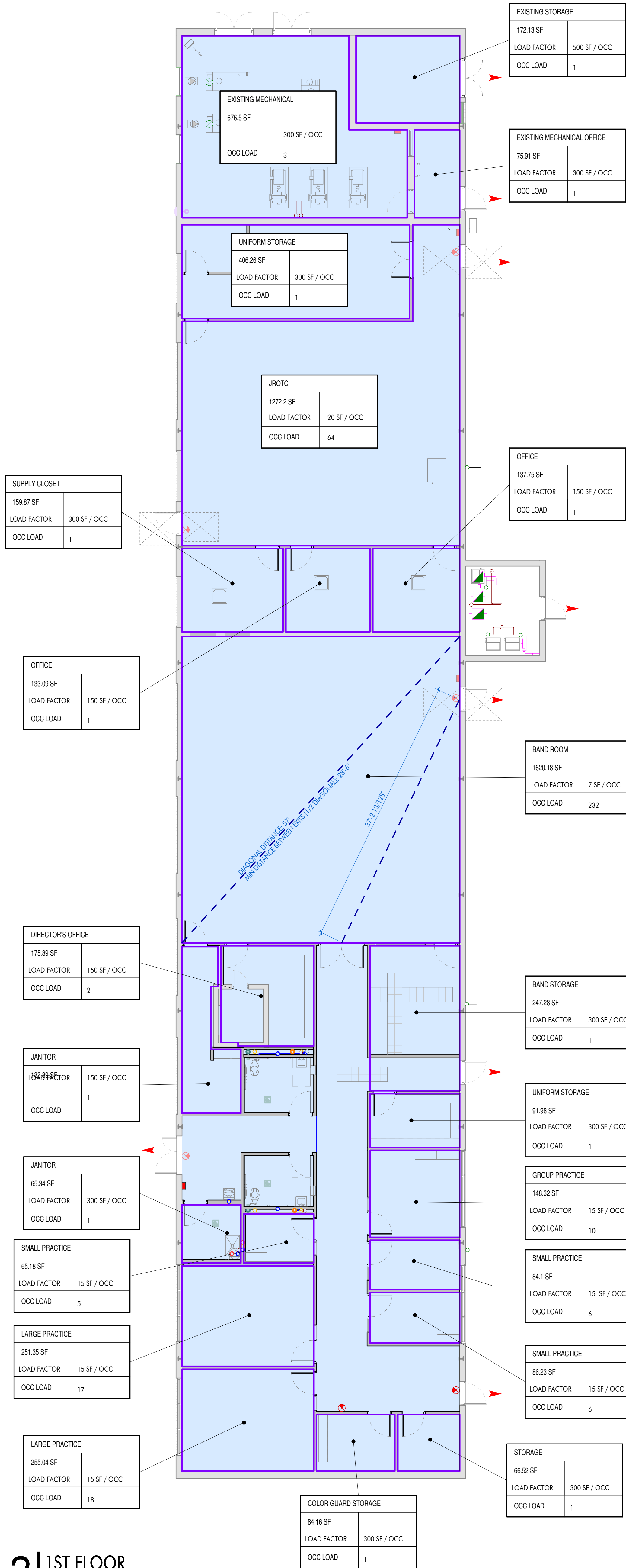

LIFE SAFETY LEGEND	
	NUMBER OF OCCUPANTS ALONG PATH OF EGRESS
	DIRECTION OF EGRESS
	OCCUPANT LOAD
DOOR 75 REQUIRED 885 PROVIDED	NUMBER OF OCCUPANTS ALLOWED NUMBER OF OCCUPANTS EXISTING
	REQUIRED OPENING RATING (min.)
	EXIT SIGN (DIRECTION & ILLUMINATION SIDE)
	FIRE EXTINGUISHER: SEMI-RECESSED CABINET
	FIRE EXTINGUISHER: SURFACE MOUNTED CABINET
	FIRE EXTINGUISHER: FULLY RECESSED CABINET
	FIRE EXTINGUISHER: SURFACE MOUNTED BRACKET
	FIRE EXTINGUISHER: UNDER COUNTER WITH BRACKET
	SMOKE PARTITION
	1 - HOUR RATED WALL
	2 - HOUR RATED WALL
	3 - HOUR RATED WALL
	4 - HOUR RATED WALL
CODY STUDY	
FLOOR AREA =	7,590 SF
APPLICABLE CODES: BUILDING CODE: 2021 INTERNATIONAL BUILDING CODE LIFE SAFETY CODE: NFPA 101 LIFE SAFETY 2015 EDITION SPRINKLER CODE: OTHER CODES: 2010 AMERICAN WITH DISABILITIES ACT ACCESSIBILITY GUIDELINES	
FIRE ALARM PROVIDED:	YES
SPRINKLER SYSTEM PROVIDED:	NO
IBC 201 OCCUPANCY CLASSIFICATION: CONSTRUCTION TYPE:	GROUP E IIB
OCCUPANT LOADS:	CLASSROOMS (20) VOCATIONAL RMS (50) BUSINESS (150) ASSEMBLY LESS CONC (15) ASSEMBLY CONC (7) ACCESSORY STORAGE (300)
TRAVEL DISTANCE: COMMON PATH OF TRAVEL: DEAD END CORRIDOR:	250 75 50
NFPA 101 OCCUPANCY CLASSIFICATION: CONSTRUCTION TYPE:	EDUCATIONAL IIB(0,0)
OCCUPANT LOADS:	CLASSROOMS (20) VOCATIONAL RMS (50) BUSINESS (100) ASSEMBLY LESS CONC (15) ASSEMBLY CONC (7) ACCESSORY STORAGE (500)
TRAVEL DISTANCE: COMMON PATH OF TRAVEL: DEAD END CORRIDOR:	200 100 50
EGRESS CAPACITY:	375 OCCUPANTS X 0.2 LOAD FACTOR = 75 EGRESS DOOR WIDTH REQUIRED (6) DOORS @ 34" = 204" (1) DOORS @ 48" = 48" (3) DOORS @ 60" = 180" TOTAL EGRESS DOOR WIDTH CAPACITY PROVIDED
PLUMBING COUNT TOTAL OCCUPANTS: MEN: WOMEN:	375 188 187
MEN W/C - WOMEN W/C - MEN LAYS - WOMEN LAYS - DRINK FOUNTAIN - SERVICE SINK -	(REQ'D / PROVIDED) 4 / 1 5 / 1 3 / 1 3 / 1 4 / 1 1 / 1

ARCHITECT

CHASM
DOMAIN

AN ARCHITECTURAL JOINT VENTURE

10626 Linkwood Ct, Suite B
Baton Rouge, LA 70810
P: 225.927.1008 F: 404.305.8868
11130 Industrialplex Blvd, Suite 200
Baton Rouge, LA 70809
P: 225.216.3770 F: 225.216.3771

REGISTRATION

These drawings are the property of CHASM ARCHITECTURE, LLC. CHASM ARCHITECTURE, LLC is not to be reproduced in whole or in part. They are only to be used for the project and site specifically identified herein. Scales stated herein are valid on the original drawings only. Contractor shall carefully review all dimensions and conditions shown and report to the architect any errors, omissions, or conditions discovered. These plans were prepared in this office under our personal supervision, and to the best of our knowledge comply with state and local codes. We will generally administer construction.

CLIENT

RENOVATION AND ADDITION TO
McKINLEY SENIOR HIGH SCHOOL
BUILDING E

800 EAST MCKINLEY STREET
BATON ROUGE, LA 70802

PROJECT INFORMATION

Date	
Description	
No.	
revisions	

DA project # C24-0038

CA project # 24009

date November 06, 2025

1ST FLOOR LIFE SAFETY PLAN

LS1.500



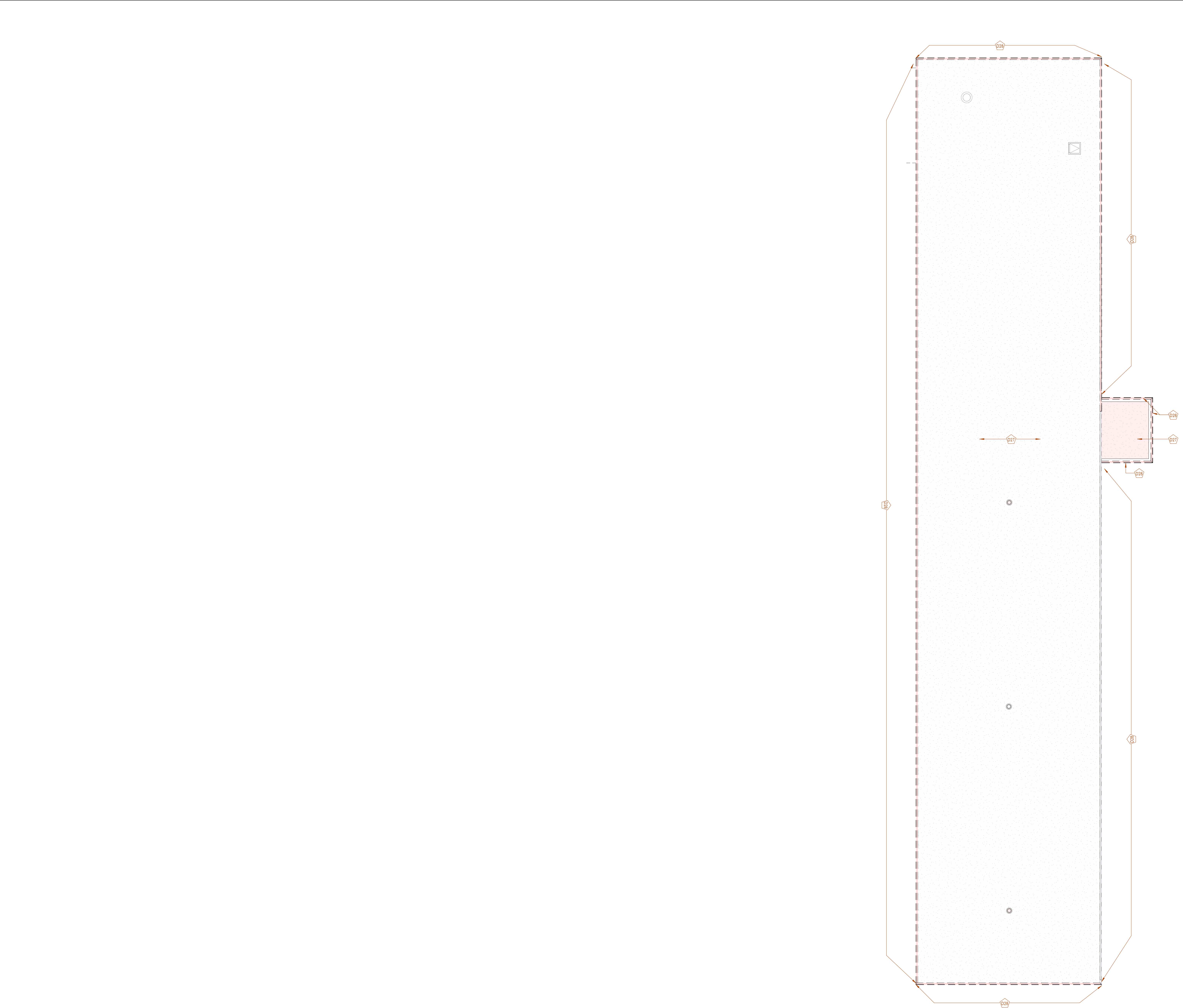

1 | ROOF PLAN - DEMO - BLDG E

1/8" = 1'-0" DRAWN BY:

FLOOR PLAN LEGEND	
	DOOR DESIGNATION TAG
	FINISH / MATERIAL DESIGNATION TAG
	WINDOW DESIGNATION TAG
	WALL DESIGNATION TAG
	REVISION DESIGNATION TAG
	ELEVATION DATUM HEIGHT DESIGNATION
	ROOM DESIGNATION TAG
	DETAIL DESIGNATION TAG
	INTERIOR ELEVATION DESIGNATION TAG
	EXTERIOR ELEVATION DESIGNATION TAG
	BUILDING / WALL / DETAIL SECTION DESIGNATION TAG

DEMOLITION NOTES	
MARK	DESCRIPTION
D01	REMOVE EXISTING VCT FLOORING IN ITS ENTIRETY, INCLUDING ALL ASSOCIATED ADHESIVES, BASE, AND TRANSITION STRIPS, DOWN TO THE SUBFLOOR
D03	REMOVE EXISTING ACOUSTICAL CEILING TILES, SUSPENSION GRIDS, AND ALL ASSOCIATED SUPPORT COMPONENTS IN THEIR ENTIRETY.
D04	DISCONNECT AND REMOVE LIGHT FIXTURES
D06	REMOVE EXISTING GYPSUM FURDOWN, INCLUDING METAL FRAMING, FASTENERS, SUPPORTS, AND ASSOCIATED FINISHES, BACK TO THE SURROUNDING STRUCTURE. REMOVE EXISTING ACOUSTICAL CEILING TILES, SUSPENSION GRIDS, AND ALL ASSOCIATED SUPPORT COMPONENTS IN THEIR ENTIRETY.
D07	REMOVE EXISTING DOOR LEAF, FRAME, HARDWARE, AND ASSOCIATED COMPONENTS IN THEIR ENTIRETY, INCLUDING HINGES, STRIKES, CLOSERS, STOPS AND ANCHORS
D09	DISCONNECT AND REMOVE EXISTING CEILING MOUNTED HVAC UNIT, INCLUDING ASSOCIATED DUCTWORK, PIPING, CONDENSATE DRAIN, ELECTRICAL CONNECTIONS AND MOUNTING HARDWARE
D10	REMOVE EXISTING MARKERBOARDS AND TACKBOARDS, INCLUDING TRIM, MOUNTING HARDWARE, AND ACCESSORIES, IN A MANNER THAT PREVENTS DAMAGE TO THE BOARDS OR SURROUNDING FINISHES. LABEL AND STORE ALL COMPONENTS, INCLUDING BOARDS, TRIM, AND MOUNTING BRACKETS, IN A SECURE, DRY, AND PROTECTED LOCATION. PROTECT STORED ITEMS THROUGHOUT THE DURATION OF CONSTRUCTION TO ENSURE THEY REMAIN IN GOOD CONDITION FOR FINAL REINSTALL
D11	DEMOLISH EXISTING CMU WALL IN ITS ENTIRETY AS INDICATED ON THE DRAWINGS, INCLUDING ALL ASSOCIATED FINISHES, REINFORCING, GROUT, BOND BEAMS, EMBEDDED ITEMS, AND ADJACENT CONSTRUCTION AS REQUIRED.
D13	DISCONNECT AND REMOVE EXISTING WIRELESS ACCESS POINTS, SPEAKERS, AND OCCUPANCY SENSORS, INCLUDING ALL ASSOCIATED MOUNTING HARDWARE, BRACKETS, WIRING AND CONNECTORS
D14	DISCONNECT AND REMOVE EXISTING PLUMBING FIXTURES, INCLUDING SINKS, TOILETS, URINALS, FAUCETS, LAVATORIES, AND ASSOCIATED HARDWARE, TRIM, AND SUPPORTS. CAP OR TERMINATE ALL WATER SUPPLY, DRAIN, WASTE, AND VENT LINES IN ACCORDANCE WITH PLUMBING CODES AND PROJECT REQUIREMENTS TO PREVENT LEAKS OR CONTAMINATION.
D15	REMOVE ALL EXISTING LOCKERS, INCLUDING HARDWARE, MOUNTING BRACKETS, AND ACHORAGE SYSTEMS. DEMOLISH EXISTING CMU CURBS COMPLETELY, INCLUDING GROUT, REINFORCING, AND ANY ASSOCIATED BLOCKING OR SUPPORTS.
D16	REMOVE EXISTING EPOXY FLOORING SYSTEM IN ITS ENTIRETY DOWN TO THE ORIGINAL CONCRETE SUBSTRATE. INCLUDES GRINDING OR OTHER APPROPRIATE MECHANICAL MEANS NECESSARY TO FULLY REMOVE ALL COATING MATERIALS, ADHESIVES, AND SURFACE CONTAMINANTS.
D17	REMOVE EXISTING MILLWORK, INCLUDING CABINETS, COUNTERTOPS, SHELVING, TRIM AND ASSOCIATE SUPPORTS IN THEIR ENTIRETY
D22	REMOVE EXISTING RAISED FLOORING SYSTEM IN ITS ENTIRETY DOWN TO THE ORIGINAL CONCRETE SUBSTRATE. INCLUDES GRINDING OR OTHER APPROPRIATE MECHANICAL MEANS NECESSARY TO FULLY REMOVE ALL COATING MATERIAL, ADHESIVES, AND SURFACE CONTAMINANTS.
D23	REMOVE EXISTING BALLERINA BAR AND MIRROR ITS ENTIRETY DOWN TO THE ORIGINAL CMU WALL SUBSTRATE. INCLUDES GRINDING OR OTHER APPROPRIATE MECHANICAL MEANS NECESSARY TO FULLY REMOVE ALL COATING MATERIAL, ADHESIVES, AND SURFACE CONTAMINANTS.
D24	REMOVE ALL EXISTING WALL MOUNTED ACOUSTICAL PANEL IN ITS ENTIRETY DOWN TO THE ORIGINAL CMU WALL SUBSTRATE. FULLY REMOVE ALL COATING MATERIAL, ADHESIVES, AND SURFACE CONTAMINANTS. TYP
D25	REMOVE EXISTING HOLLOW METAL FRAME WINDOWS, INCLUDING GLAZING, FRAMES, ANCHORS, AND RELATED COMPONENTS.
D26	REMOVE ALL EXISTING EQUIPMENT AND FURNITURE. RELOCATE TO DESIGNATED NEW LOCATION.
D27	REMOVE EXISTING ROOFING SYSTEM AND ROOF INSULATION DOWN TO ROOF DECK. REPAIR, REPLACE IN KIND DAMAGED SUBSTRATE. PREPARE SUBSTRATE FOR NEW INSULATION AND ROOFING SYSTEM.
D28	REMOVE EXISTING COPING ENTIRELY.
D34	DEMOLISH EXISTING DUCTWORK ABOVE CEILING AND CORRESPONDING CEILING DIFFUSERS THROUGHOUT THE SPACE.
D39	EXISTING RECEPTACLE IN THE WALL TO BE DEMOLISHED. REMOVE RECEPTACLE AND JUNCTION BOX. FOR CIRCUITS ROUTED UNDERGROUND/IN-SLAB, REMOVE JUNCTION BOX. REMOVE WIRING BACK TO THE NEAREST SOURCE. FOR CIRCUITS ROUTED ABOVE CEILING, EXISTING WIRING SHALL BE GATHERED NEATLY AND ATTACHED TO THE NEAREST JUNCTION BOX REMAINING, IN ORDER TO RECONNECT THE CIRCUIT TO NEW OUTLETS. IN ANY CASE, NOTIFY A/E TEAM IF WIRING IS DISCONNECTED FROM ANY RECEPTACLE(S) DOWNSTREAM, DISCONNECTING FUTURE POWER TO THEM
D40	REMOVE EXISTING RUBBER WALL BASE AS DESIGNATED IN THE PLAN. REMOVE ALL ASSOCIATED ADHESIVE RESIDUE TO PROVIDE A CLEAN, SMOOTH SURFACE. PATCH AND REPAIR ANY DAMAGE CAUSED BY REMOVAL.
D43	PROTECT EXISTING INTERNAL ROOF DRAIN PIPING DURING ALL DEMOLITION ACTIVITIES. THIS PIPING IS TO REMAIN IN PLACE AND MUST NOT BE DAMAGED OR DISTURBED. COORDINATE PROTECTION MEASURES WITH THE ARCHITECT AND ENSURE CONTINUED FUNCTIONALITY THROUGHOUT CONSTRUCTION.

ARCHITECT

CHASM
DOMAIN

AN ARCHITECTURAL JOINT VENTURE

10626 linwood ct, suite b
baton rouge, la 70810
t: 225.927.1008 f: 404.305.8868
11130 industrialplex blvd, suite 200
baton rouge, la 70809
t: 225.216.3770 f: 225.216.3771

REGISTRATION

These drawings are the property of CHASM ARCHITECTURE, LLC. CHASM ARCHITECTURE, LLC IS AN ARCHITECTURAL JOINT VENTURE AND DOES NOT BE REPRODUCED IN WHOLE OR IN PART. THEY ARE ONLY TO BE USED FOR THE PROJECT AND SITE SPECIFICALLY IDENTIFIED HEREIN. Scales stated herein are valid on the original drawings only. Contractor shall carefully review all dimensions and conditions shown and report to the architect any errors, omissions, or conditions discovered. These plans were prepared in this office under our personal supervision, and to the best of our knowledge comply with state and local codes. We will generally administer construction.

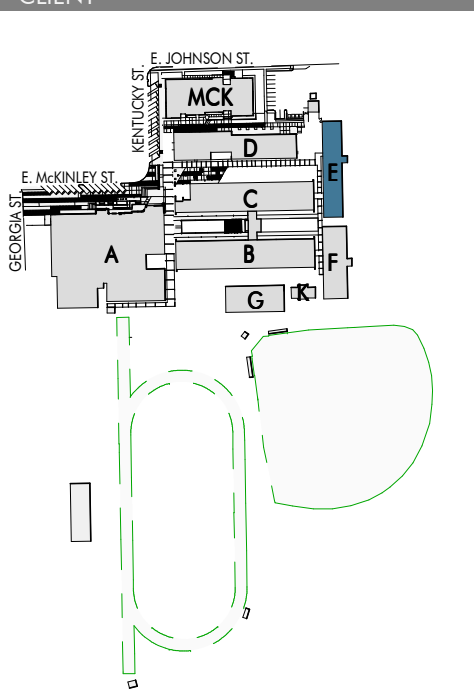

RENOVATION AND ADDITION TO
MCKINLEY SENIOR HIGH SCHOOL
BUILDING E

800 EAST MCKINLEY STREET
BATON ROUGE, LA 70802

PROJECT INFORMATION	
Date	
Description	
No.	
revisions	
DA project #	C24-0038
CA project #	24009
date	November 06, 2025

DEMO ROOF PLAN

D2.502

3 | ROOF PLAN

1/8" = 1'-0"

DRAWN BY: CF, JDF, RU

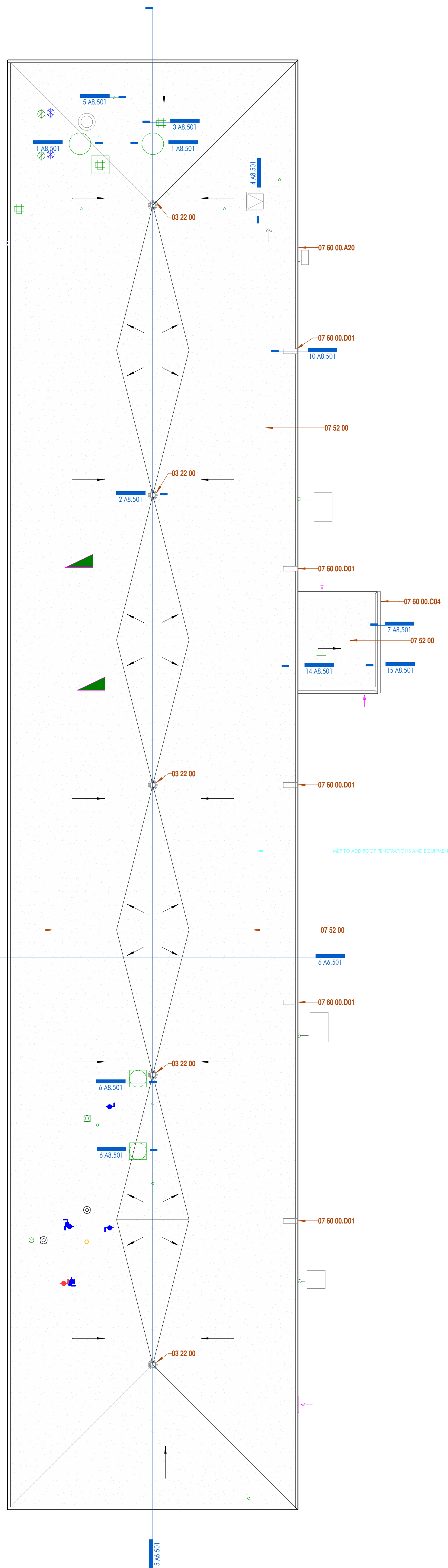

2 | 1ST FLOOR - REFLECTED CEILING PLAN

1/8" = 1'-0"

DRAWN BY:

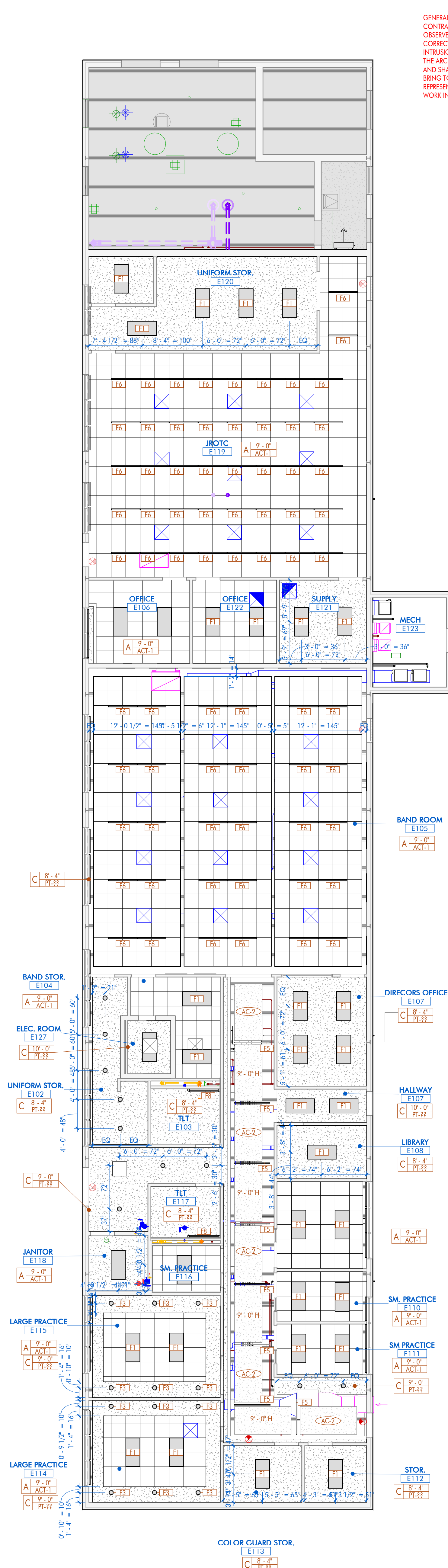

GENERAL NOTE:
CONTRACTOR SHALL INVESTIGATE THE SOURCE OF STANDING WATER OBSERVED IN THE EXISTING MECHANICAL ROOM E123 AND PROVIDE CORRECTIVE MEASURES TO ELIMINATE THE SOURCE OF WATER INTRUSION OR LEAKAGE. ALL REPAIRS SHALL BE COORDINATED WITH THE ARCHITECT AND OWNERS REPRESENTATIVE PRIOR TO EXECUTION AND SHALL EVALUATE ANY AND ALL AFFECTED COMPONENTS AND BRING TO THE ATTENTION OF THE ARCHITECT AND OWNERS REPRESENTATIVE FOR EVALUATION FOR REPAIR OR REPLACEMENT. WORK IN THIS SPACE IS INCLUDED IN THE SCOPE OF THIS CONTRACT.

1 | 1ST FLOOR - OVERALL FLOOR PLAN

1/8" = 1'-0"

DRAWN BY: CF, JDF, KT

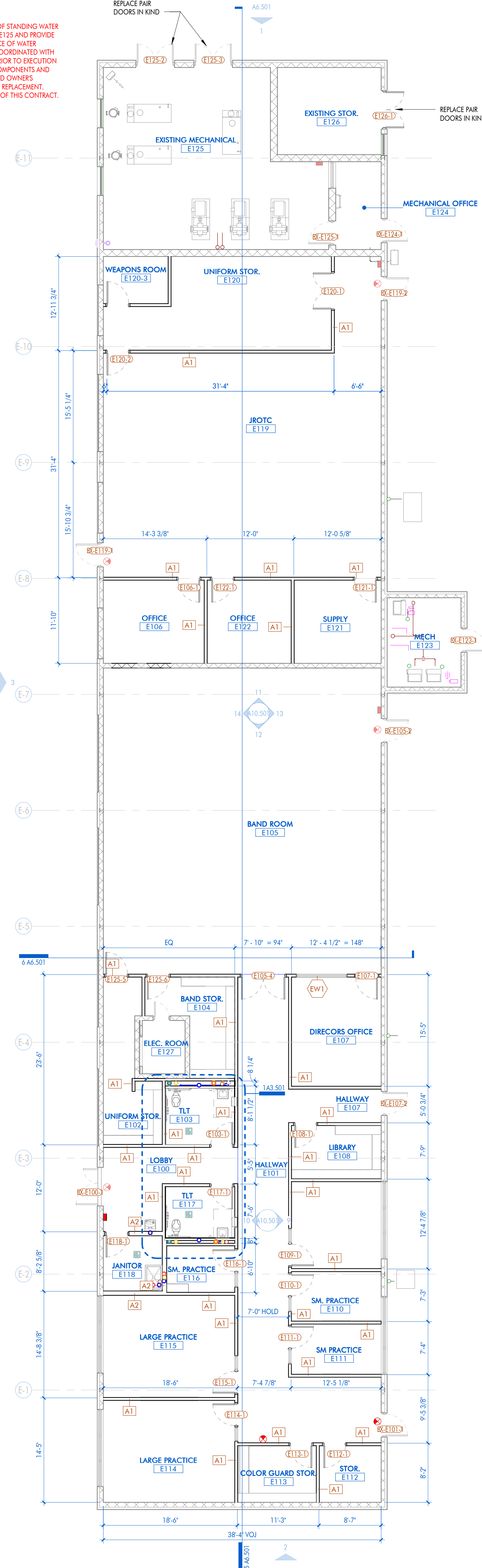

SHEET KEYNOTE LIST

SPEC NUMBER	KEYNOTE DESCRIPTION
03 22 00	WELDED WIRE FABRIC REINFORCING
07 52 00	MODIFIED BITUMEN ROOFING SYSTEM
07 60 00.A20	GRAVEL STOP
07 60 00.C04	5" GUTTER
07 60 00.D01	PREFINISHED ALUMINUM FLASHING

FLOOR PLAN LEGEND

0808.1	DOOR DESIGNATION TAG
ACCT.1	FINISH / MATERIAL DESIGNATION TAG
W1	WINDOW DESIGNATION TAG
A1	WALL DESIGNATION TAG
88	REVISION DESIGNATION TAG
0'-0" ELEVATION	ELEVATION DATUM HEIGHT DESIGNATION
ROOM NAME [E12]	ROOM DESIGNATION TAG
88A12.18	DETAIL DESIGNATION TAG
A10.11	INTERIOR ELEVATION DESIGNATION TAG
A6.01	EXTERIOR ELEVATION DESIGNATION TAG
18 A10.12	BUILDING / WALL / DETAIL SECTION DESIGNATION TAG

GENERAL NOTES:

- REFER TO SPECIFICATIONS FOR STUD GAUGE AND BRIDGING REQUIREMENTS.
- ALL DIMENSIONS ARE TO FACE OF STUD, FACE OF CMU, OR FACE OF BRICK, UNLESS OTHERWISE NOTED.
- CONTRACTOR SHALL PROVIDE ALL METAL STUD BLOCKING / BRACING FOR ALL WALL HUNG OR WALL MOUNTED ARCHITECTURAL ITEMS INSTALLED ON STUD WALLS, INCLUDING BUT NOT LIMITED TO: MILLWORK, COUNTERTOPS, TOILET ACCESSORIES, GRAB BARS, MARKER BOARDS, TACK BOARDS, CLOCKS, SPEAKERS, ETC., UNLESS NOTED OTHERWISE.
- ALL ITEMS ARE CONTRACTOR FURNISHED AND CONTRACTOR INSTALLED, UNLESS NOTED OTHERWISE.
- ALL DRYWALL CONTROL JOINT PLACEMENT SHALL CONFORM WITH ASTM C840, UNLESS NOTED OTHERWISE. INSTALL CONTROL JOINTS AS SHOWN:
 - IF NOT SHOWN, CONTROL JOINTS TO BE INSTALLED PER THE FOLLOWING:
 - ALL CONTROL JOINTS SHALL BE INSTALLED WHERE SPECIFIED BY THE ARCHITECT OR DESIGNER AS A DESIGN ACCENT OR ARCHITECTURAL FEATURE.
 - A CONTROL JOINT SHALL BE INSTALLED WHERE A PARTITION, WALL, OR CEILING TRAVERSES A CONSTRUCTION JOINT.
 - CONTROL JOINT SHALL BE INSTALLED WHERE A WALL OR PARTITION RUNS IN AN UNINTERRUPTED STRAIGHT PLANE EXCEEDING 30 LINEAR FEET.
 - CONTROL JOINTS IN INTERIOR CEILINGS WITH A PERIMETER RELIEF SHALL BE INSTALLED SO THAT LINEAR DIMENSIONS BETWEEN CONTROL JOINTS DO NOT EXCEED 50'-0" AND TOTAL BETWEEN CONTROL JOINTS DOES NOT EXCEED 2500 SQ. FT.
 - CONTROL JOINTS IN INTERIOR CEILINGS WITHOUT PERIMETER RELIEF AND EXTERIOR CEILINGS AND SOFFITS SHALL BE INSTALLED SO THAT LINEAR DIMENSIONS BETWEEN CONTROL JOINTS DO NOT EXCEED 30'-0" AND TOTAL AREA BETWEEN CONTROL JOINTS DOES NOT EXCEED 700 SQ. FT.
 - A CONTROL JOINT OR INTERMEDIATE BLOCKING SHALL BE INSTALLED WHERE CEILING FRAMING MEMBERS CHANGE DIRECTION.
 - WHERE A CONTROL JOINT OCCURS IN AN ACOUSTICAL OR PRE-CAST SYSTEM, BLOCKING SHALL BE PROVIDED BEHIND THE CONTROL JOINT BY USING A BLOCKING MATERIAL SUCH AS 5/8" TYPE X GYPSUM BOARD, MINERAL FIBER, OR OTHER TESTED EQUIVALENT.
 - WHERE CONTROL JOINTS ARE INSTALLED IN NON-RATED ASSEMBLIES AND ARE PARALLEL TO THE FRAMING MEMBERS, A FRAMING MEMBER IS REQUIRED ON EACH SIDE OF THE OPENING. THIS REQUIREMENT IS FOR ATTACHMENT OF GYPSUM BOARD.
 - CONTRACTOR SHALL INCLUDE IN BID FOR CONTROL JOINTS AS OUTLINED ABOVE, AND FOR A CONTROL JOINT TO BE INSTALLED AT BOTH JAMBS OF OPENINGS, WINDOWS, AND DOORS (ONE AT EACH JAMB FULL HEIGHT / TOP AND BOTTOM OF OPENING) AND WITHIN 30 FEET OF CORNER OR PREVIOUS CONTROL JOINT.
 - AT ALL CERAMIC / PORCELAIN WALL TILE LOCATIONS, CONTRACTOR SHALL USE CEMENT BACKER BOARD, MINIMUM 5/8-INCH THICK, UNLESS OTHERWISE NOTED.
 - AT ALL WALLS / FULL HEIGHT / WITHIN TOILET ROOMS, SHOWERS, RESTROOMS AND/OR SIMILAR USE ROOMS NOT TILED, SHALL RECEIVE MINIMUM 5/8-INCH MOISTURE RESISTANCE GYPSUM.
 - AT ALL PLUMBING FIXTURES NOT WITHIN A ROOM DESCRIBED ABOVE, USE MINIMUM 5/8-INCH MOISTURE RESISTANCE GYPSUM FOR DISTANCE OF 9/16-INCHES FROM THE CENTERLINE OF THE FIXTURE IN ALL DIRECTIONS.

ROOF PLAN NOTES:

- ALL NEW LOW SLOPE ROOFING AND CRICKETS TO BE 1/4" PER FOOT DOWNWARD SLOPE IN THE DIRECTION INDICATED IN PLAN.

CEILING PLAN LEGEND

	CEILING TYPE
A1	CEILING HEIGHT ABOVE FINISH FLOOR
	CEILING FINISH
F1	RECESSED 2X4
F2	RECESSED 2X2
F3	RECESSED CAN-6IN
F4	LINEAR HIGH BAY
F5	LINEAR PENDANT
F6	LINEAR RECESSED
F7	RECESSED 1X4
F8	WALL MOUNTED LINEAR PENDANT

CEILING PLAN LEGEND

NOTE: REFER TO FINISH LEGEND & SCHEDULE FOR FURTHER INFORMATION

A	EXPOSED TO STRUCTURE
B	PAINTED GYPSUM BOARD
C	2 X 2 SUSPENDED ACOUSTICAL TILE CEILING
D	PORTLAND CEMENT PLASTER SYSTEM

ARCHITECT

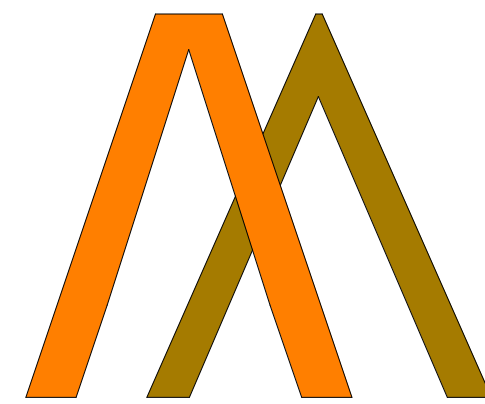

CHASM
DOMAIN

AN ARCHITECTURAL JOINT VENTURE

19828 Inwood Ct, Suite B
Baton Rouge, LA 70810
P: 225.927.1008 F: 404.305.8868
11130 Industrial Blvd, Suite 200
Baton Rouge, LA 70809
P: 225.516.3770 F: 225.216.3771

REGISTRATION

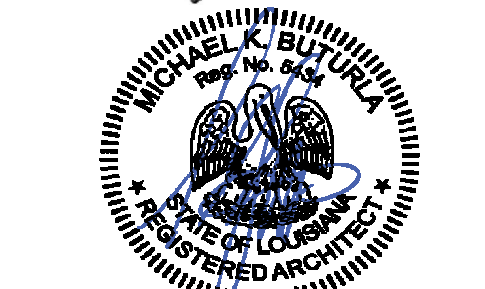
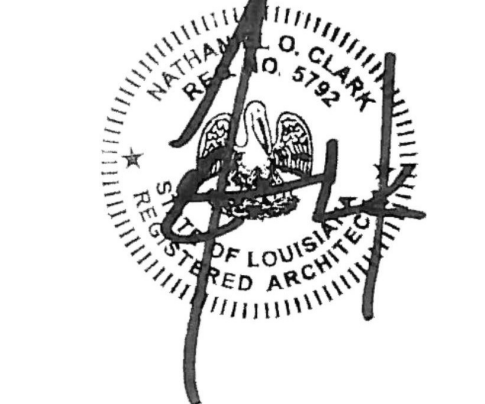

These drawings are the property of CHASM ARCHITECTURE, LLC. CHASM ARCHITECTURE, LLC is an architectural joint venture and does not to be reproduced in whole or in part. They are only to be used for the project and site specifically identified herein. Scales stated herein are valid on the original drawings only. Contractor shall carefully review all dimensions and conditions shown and report to the architect any errors, omissions, or omissions discovered. These plans were prepared in this office under our personal supervision, and to the best of our knowledge comply with state and local codes. We will generally administer construction.

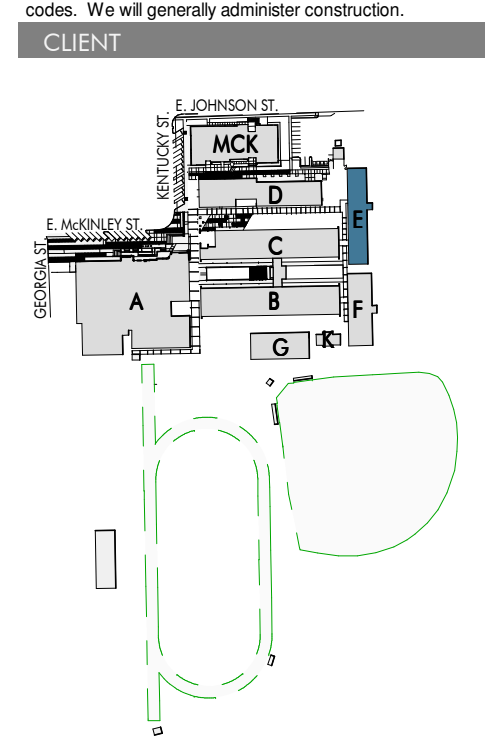
RENOVATION AND ADDITION TO
MCKINLEY SENIOR HIGH SCHOOL
BUILDING E800 EAST MCKINLEY STREET
BATON ROUGE, LA 70802

PROJECT INFORMATION	
Date	
No.	Description
revisions	

DA project # C24-0038
CA project # 24009
date November 06, 2025

FLOOR, RCP, ROOF
PLANS

A2.501

[illegible]

CURTAIN WALL / STOREFRONT SCHEDULE							DOOR SCHEDULE REMARKS:
MARK	SIZE	FRAME MATERIAL	FRAME FINISH	HEAD DETAIL	DETAILS JAMB DETAIL	SILL DETAIL	
W2							1. REPLACE CORE ONLY; EXISTING LOCKSET TO REMAIN. PROVIDE NEW CORE KEYS TO MATCH OWNER STANDARD TO NEW DISTRICT MASTER. TURN OVER REMOVED CORES/KEYS TO OWNER. 2. EXISTING METAL DOORS AND FRAMES TO REMAIN - REPAIR ANY DAMAGE, DENTS, RUST AS REQUIRED TO PROVIDE A SMOOTH CONSISTENT BASE, PRIME AND PAINT NEW FINISH. 3. PROVIDE NEW PAIR HOLLOW METAL DOORS IN EXISTING FRAMES, PAINT FINISH. 4. PROVIDE NEW PAIR HOLLOW METAL DOORS WITH LOUVERS AND EXIT HARDWARE.

[illegible]

6 | TRANSVERSE BUILDING SECTION
1/8" = 1'-0" DRAWN BY:

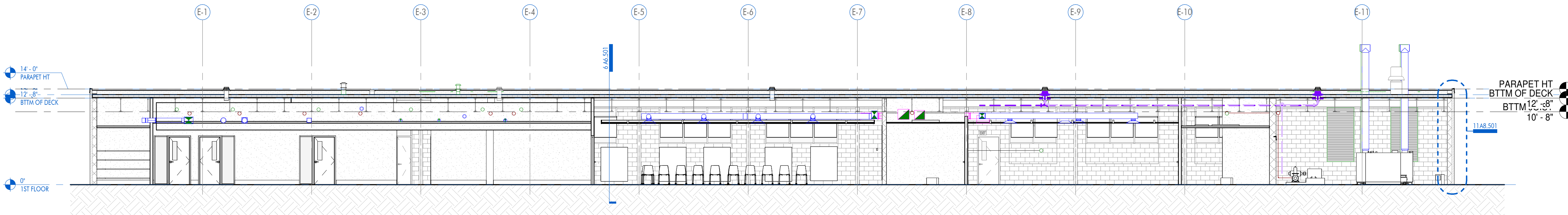

5 | LONGITUDINAL BUILDING SECTION
1/8" = 1'-0" DRAWN BY:

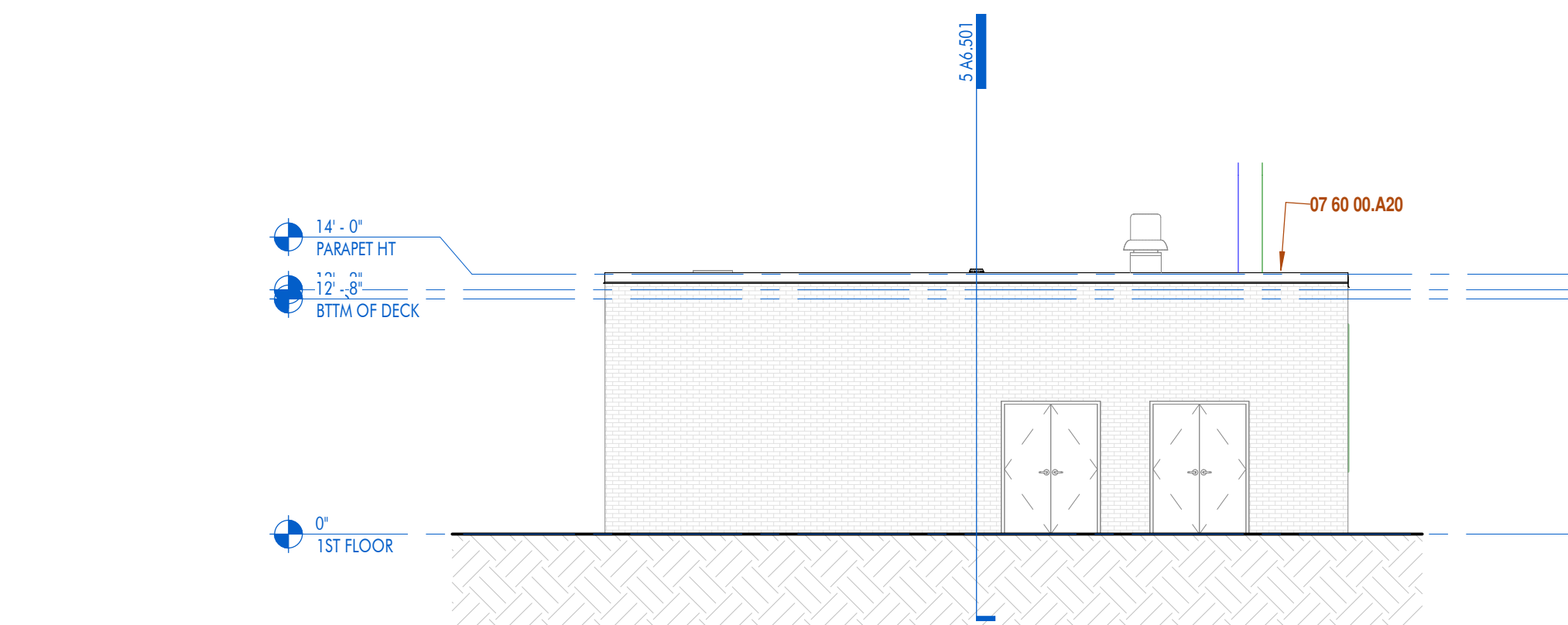

1 | ELEVATION - NORTH
1/8" = 1'-0" DRAWN BY:

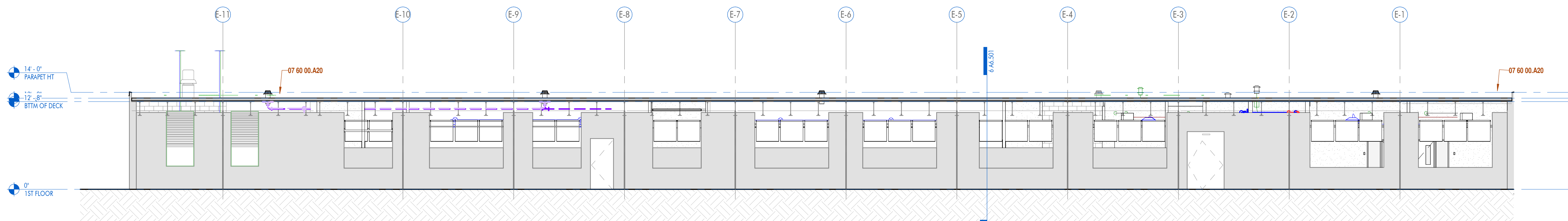

2 | ELEVATION - SOUTH
1/8" = 1'-0" DRAWN BY:

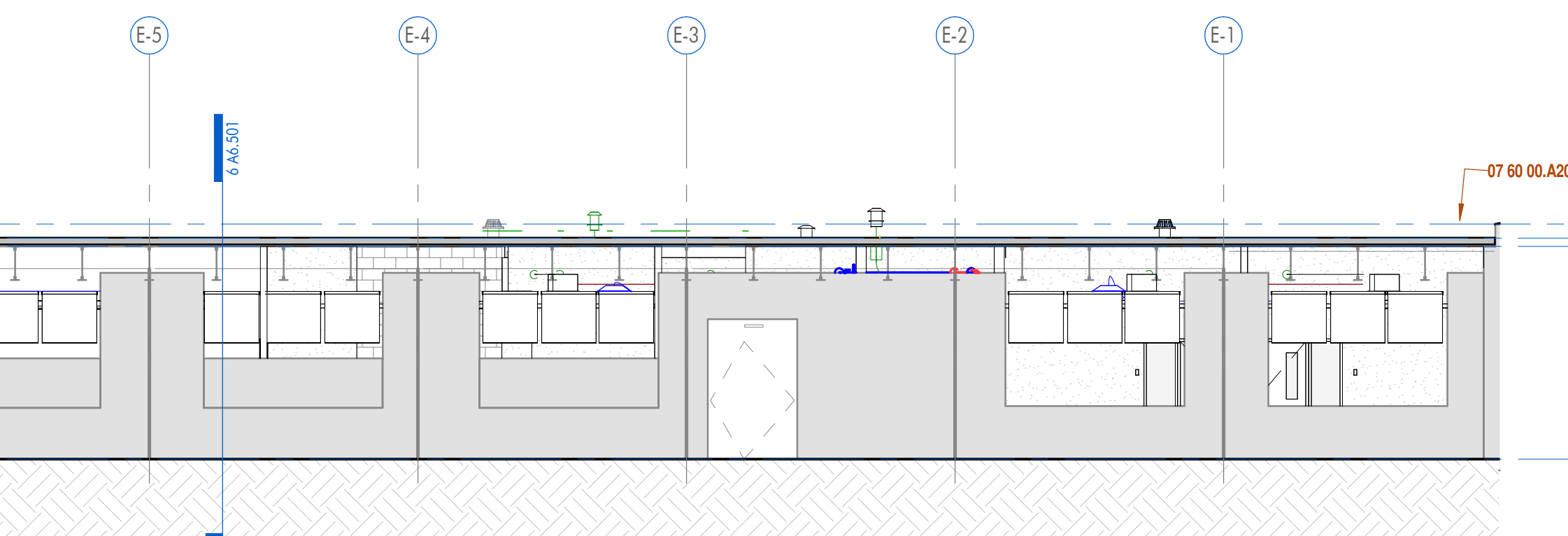



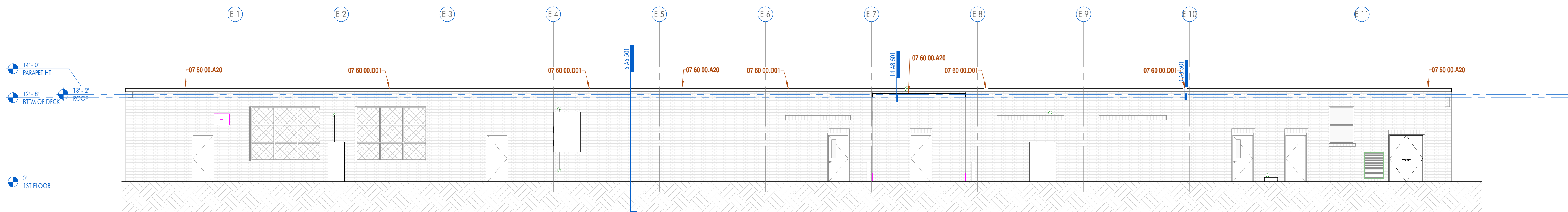







3 | ELEVATION - WEST
1/8" = 1'-0" DRAWN BY:



4 | ELEVATION - EAST
1/8" = 1'-0" DRAWN BY:

FLOOR PLAN LEGEND

	DOOR DESIGNATION TAG
	FINISH / MATERIAL DESIGNATION TAG
	WINDOW DESIGNATION TAG
	WALL DESIGNATION TAG
	REVISION DESIGNATION TAG
	ELEVATION DATUM HEIGHT DESIGNATION
	ROOM DESIGNATION TAG
	DETAIL DESIGNATION TAG
	INTERIOR ELEVATION DESIGNATION TAG
	EXTERIOR ELEVATION DESIGNATION TAG
	BUILDING / WALL / DETAIL SECTION DESIGNATION TAG

GENERAL NOTES:

- REFER TO SPECIFICATIONS FOR STUD GAUGE AND BRIDGING REQUIREMENTS.
- ALL DIMENSIONS SHALL BE TO FACE OF STUD, FACE OF CMU, OR FACE OF CONCRETE, UNLESS OTHERWISE NOTED.
- CONTRACTOR SHALL PROVIDE ALL METAL STUD BRIDGING / BRACING FOR ALL STUD WALLS, INCLUDING BUT NOT LIMITED TO:
- MILLWORK, COUNTERTOPS, TIGHT ACCESSORIES, GRAB BARS, MARKER BOLTS, ETC.
 - FACING STUDS
 - ALL ITEMS ARE CONTRACTOR FURNISHED AND CONTRACTOR INSTALLED, UNLESS NOTED OTHERWISE.
- LOADS ON CONTROL JOINTS SHALL BE LIMITED TO SHALL CONFORM WITH ASTM A88, UNLESS NOTED OTHERWISE. INSTALL CONTROL JOINTS AS SHOWN.
- IF NOT SHOWN, CONTROL JOINTS TO BE INSTALLED PER THE FOLLOWING:
- a. CONTROL JOINTS SHALL BE INSTALLED WHERE SPECIFIED BY THE ARCHITECT OR DESIGNER AS A DESIGN ACCENT OR ARCHITECTURAL FEATURE.
 - b. CONTROL JOINTS SHALL BE INSTALLED WHERE A PARTITION WALL, OR CEILING TRAVERSES A STRUCTURE JOINT.
 - c. CONTROL JOINT SHALL BE INSTALLED WHERE A WALL OR PARTITION RUNS IN AN OPEN AREA, EXCEEDING 30 FEET.
 - d. CONTROL JOINTS IN INTERIOR CEILING WITH A REVEALER SHALL BE INSTALLED AT 10' TO NOT EXCEED 30'-0" AND TOTAL BETWEEN CONTROL JOINTS SHOULD NOT EXCEED 50'-0" TO 60'-0"
 - e. CONTROL JOINTS IN INTERIOR CEILING WITHOUT PERMITTER SHALL BE INSTALLED EXTERIOR TO INTERIOR WALLS. IF INTERIOR INSTALLED SO THAT LINEAR DIMENSIONS BETWEEN CONTROL JOINTS EXCEED 30'-0" AND TOTAL AREA BETWEEN CONTROL JOINTS EXCEED 30'-0" TO 60'-0"
 - f. A CONTROL JOINT WHERE INTERMEDIATE BLOCKING SHALL BE INSTALLED THERE CREATING FRAMING MEMBERS CHANGE DIRECTION.
 - g. WHERE A CONTROL JOINT OCCURS IN AN ACUSTICAL OR SOUND RATED SYSTEM, THE CONTROL JOINT SHALL BE INSTALLED IN THE CONTROL JOINT BY USING A BACKING MATERIAL SUCH AS 5/8" TYPE X GYPSUM BOARD, MINERAL FIBER, OR OTHER ALL EQUITIVALENT.
 - h. WHERE CONTROL JOINTS ARE INSTALLED IN NON-RATED ASSEMBLIES AND ARE PARALLEL TO THE FRAMING MEMBERS, A RAIN GUTTER IS REQUIRED TO BE INSTALLED AT THE JOINT OPENING. THIS REQUIREMENT IS FOR ATTACHMENT OF CURTAIN WALLS.
 - i. CONTRACTOR SHALL INCLUDE IN BID FOR CONTROL JOINTS AS OUTLINED ABOVE, AND FOR A CONTROL JOINT TO BE INSTALLED AT THE BOTTOM OF OPENING, THE CONTRACTOR SHALL PROVIDE EACH JAMB FULL HEIGHT / TOP AND BOTTOM OF OPENING & BOTTOM 30" OF CORNER OR PREVIOUS CONTROL JOINT. CONTRACTOR SHALL PROVIDE 1/2" MINIMUM 5/8" INCH STUD USE CEMENT BACKER BOARD, MINIMUM 5/8" INCH THICK, UNLESS OTHERWISE NOTED.
 - j. WALLS FULL HEIGHT WITHIN TOLLETS, SHOWERS, RESTROOMS AND/OR SMALLER USE ROOMS NOT TYPED, SHALL RECEIVE MINIMUM 5/8" INCH MOISTURE RESISTANCE GYPSUM.
 - k. ALL BATHROOMS, TOLLETS, SHOWERS, AND RESTROOMS, ADOPTED ABOVE, USE MINIMUM 5/8" INCH MOISTURE RESISTANCE GYPSUM FOR A DISTANCE OF 6" INCHES FROM THE CENTERLINE OF THE FEATURE IN ALL DIRECTIONS.

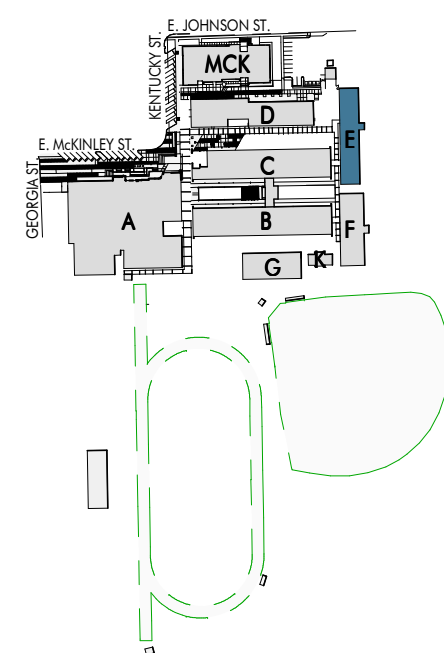

RENOVATION AND ADDITION TO
McKINLEY SENIOR HIGH SCHOOL
 BUILDING E

800 EAST MCKINLEY STREET
 BATON ROUGE, LA 70802

[illegible]

FINISH LEGEND					
FINISH MARK	MANUFACTURER	DESCRIPTION	SIZE	MODEL, NAME, & COLOR	COMMENTS
ACOUSTIC CEILING					
AC-1	ARMSTRONG	ACOUSTIC CLOUD	310" x 710" LARGE RECTANGLE	SOUNSCAPES SHAPES BROWN SUGAR WALNUT	
AC-2	ARMSTRONG	ACOUSTIC CLOUD	310" x 710" LARGE RECTANGLE	SOUNSCAPES SHAPES RAINSTORM	
ACT-1	ARMSTRONG	ACOUSTIC CEILING TILE	24" x 24"	SCHOOL ZONE FINE FISSURED WHITE	
ACT-2	ARMSTRONG	ACOUSTIC CEILING TILE	24" x 24"	CLEAN ROOM VL WHITE	
ACT-3	ARMSTRONG	ACOUSTIC CEILING TILE	24" x 24"	SCHOOL ZONE FINE FISSURED TECH BLACK	
ACOUSTIC WALL PANEL					
AWP-1	ARMSTRONG	ACOUSTIC WALL PANEL	24 x 120 x 3/4"	WOODWORKS QUARTERED WALNUT (NGW)	
AWP-2	ARMSTRONG	ACOUSTIC WALL PANEL	24 x 96 x 3/4"	WOODWORKS QUARTERED WALNUT (NGW)	
AWP-3	ARMSTRONG	ACOUSTIC WALL PANEL	24 x 48 x 3/4"	WOODWORKS QUARTERED WALNUT (NGW)	
AWP-4	ARMSTRONG	ACOUSTIC WALL PANEL	23-3/4 x 96 x 1"	TECTUM DIRECT ATTACH RAINSTORM	
AWP-5	TBD	ACOUSTIC WALL PANEL		TBD	
AWP-6	TBD	ACOUSTIC WALL PANEL		TBD	
AWP-7	TBD	ACOUSTIC WALL PANEL		TBD	
AWP-8	TBD	ACOUSTIC WALL PANEL		TBD	

BASE					
RB-1	TARKETT	RUBBER BASE	8" H	JOHNSONITE MILLWORK, EXHIBIT PROFILE 32 PEBBLE	
RB-2	TARKETT	RUBBER BASE	8" H	JOHNSONITE MILLWORK, EXHIBIT PROFILE 70 BLUEST	
TB-1	DALTILE	TILE BASE	4" X 4"	COLORWHEEL COVE BASE MATTE DESERT GRAY	
WB-1					

BRICK					
BR-1					

CARPET					
CPT-1	MANNINGTON	CARPET TILE	24" x 24"	NEW COMPOSITION, INNER SHARE, VISION 34164	
CPT-2	J+J FLOORING	CARPET TILE	24" x 24"	URBAN AVENUE, ZONE 1560	

CONCRETE					
SC-1					

EPOXY					
EF-1	KEY RESIN	EPOXY		TIMBERWOLF	

FIBERGLASS REINFORCED PANEL					
FRP-1	MARLITE	FIBERGLASS REINFORCED PANEL	4' x 8'	ARTIZAN MAX COLOR MATCH SW7103 WHITETAIL	
FRP-2	MARLITE	FIBERGLASS REINFORCED PANEL	4' x 8' PANEL, SUBWAY PATTERN 3" x 6"	SYMMETRIX COLOR MATCH SW7016 MINDFUL GRAY	
FRP-3	MARLITE	FIBERGLASS REINFORCED PANEL	4' x 8' PANEL, SUBWAY PATTERN 3" x 6"	SYMMETRIX COLOR MATCH SW6966 BLUEBLOOD	
FRP-4	NICHICHA	FIBERGLASS REINFORCED PANEL	17 7/8" H X 71 9/16" L	VINTAGE WOOD CEDAR	
FRP-5	NICHICHA	FIBERGLASS REINFORCED PANEL	4' x 8' PANEL, SQUAR PATTERN 4" x 4"	SYMMETRIX COLOR MATCH SW6958 DYNAMIC BLUE	

PAINT					
PT-1	SHERWIN WILLIAMS	PAINT		7103 WHITETAIL	
PT-2	SHERWIN WILLIAMS	PAINT		7016 MINDFUL GRAY	
PT-3	SHERWIN WILLIAMS	PAINT		7019 GALLINULET GRAY	
PT-4	SHERWIN WILLIAMS	PAINT		6966 BLUEBLOOD	
PT-5	SHERWIN WILLIAMS	PAINT		6959 BLUE CHIP	
PT-6	SHERWIN WILLIAMS	PAINT		6991 BLACK MAGIC	

PLASTIC LAMINATE					
PL-1	WILSONART	PLASTIC LAMINATE		SAP WALNUT	
PL-2	WILSONART	PLASTIC LAMINATE		CATALINA	

SOLID SURFACE					
SS-1	WILSONART	SOLID SURFACE		CLOUD MIST	

TILES					
TL-1	DALTILE	FLOOR TILE	12" x 24"	COLORWHEEL CLASSIC SEA BREEZE	
TL-2	DALTILE	FLOOR TILE	12" x 24"	COLORWHEEL CLASSIC SEA BREEZE	
TL-1	DALTILE	FLOOR TILE	4" x 4"	COLORWHEEL MOSAIC MATTE DESERT GRAY	
TL-2	DALTILE	WALL TILE	3" x 6"	COLORWHEEL CLASSIC DESERT GRAY	
TL-3	DALTILE	WALL TILE	3" x 6"	COLORWHEEL CLASSIC SEA BREEZE	

TOILET PARTITION					
TP-1	SCRANTON	TOILET PARTITION		CHARCOAL GREY ORANGE PEEL	

TRIM					
TR-1	MARLITE	TRIM		ANODIZED ALUMINUM TRIM DIVISION A565	
TR-2	MARLITE	TRIM		ANODIZED ALUMINUM TRIM EDGE A570	
TR-3	MARLITE	TRIM		ANODIZED ALUMINUM TRIM INSIDE CORNER A551	
TR-4	MARLITE	TRIM		ANODIZED ALUMINUM TRIM OUTSIDE CORNER A560	

VINYL COMPOSITION TILE					
VCT-1	ARMSTRONG	VINYL COMPOSITION TILE	12" x 12"	PEWTER S1908	
VCT-2	ARMSTRONG	VINYL COMPOSITION TILE	12" x 12"	FIELD GRAY S1927	
VCT-3	ARMSTRONG	VINYL COMPOSITION TILE	12" x 12"	MARINA BLUE S1820	
VCT-4	ARMSTRONG	VINYL COMPOSITION TILE	12" x 12"	BODACIOUS BLUE S7517	
VCT-5	ARMSTRONG	VINYL COMPOSITION TILE	12" x 12"	CLASSIC BLACK S1910	

WALLCOVERING					
WC-1	MOMENTUM	WALLCOVERING	52/54"	UPPERCASE, PRIMARY	
WC-2	LEVEL DIGITAL	WALLCOVERING	52/54"	# L31801CD; MURAL, GEOMETRIC LINE ART STIPES, CHEVRON - MARINE BLUE; SCALE RAING: INFINITE; REPEAT TYPE: 2-WAY HORIZONTAL, COLOR TYPE: SOLID	

FINISH SCHEDULE by walls									
WINDOW TREATMENT		MECHOSHADE		MANUAL ROLLER SHADE		MECHOSH			
ROOM NUMBER	ROOM NAME	ROOM NAME	FLOOR FINISH	BASE FINISH	NORTH	EAST	SOUTH	WEST	CEILING FINISH

E100	LOBBY	VCT-1, VCT-2, VCT-3, VCT-4	RB-1	PT-1	PT-1	PT-1	PT-1	PT-1	10' - 0" AFF
E101	CORRIDOR	VCT-1, VCT-2, VCT-3, VCT-4	RB-1	PT-1	PT-1	PT-1	PT-1	PT-1	10' - 0" AFF
E102	HALLWAY	VCT-1	RB-1	PT-1	PT-1	PT-1	PT-1	PT-1	10' - 0" AFF
E103	UNIFORM STOR.	VCT-1	RB-1	PT-1	PT-1	PT-1	PT-1	PT-1	10' - 0" AFF
E104	TLT	TL-2	RB-1	FRP-3	FRP-1	FRP-1	FRP-1	FRP-1	10' - 0" AFF
E104.1	BAND STOR.	VCT-1, VCT-2, VCT-3, VCT-4	RB-1	PT-1	PT-1	PT-1	PT-1	PT-1	10' - 0" AFF
E104.1	ELEC	VCT-1, VCT-2, VCT-3, VCT-4	RB-1	PT-1	PT-1	PT-1	PT-1	PT-1	10' - 0" AFF
E105	BAND ROOM	VCT-1, VCT-2, VCT-3, VCT-4	RB-1	PT-1	PT-1	PT-1	PT-1	PT-1	10' - 0" AFF
E106	OFFICE	VCT-1, VCT-2, VCT-3, VCT-4	RB-1	PT-1	PT-1	PT-1	PT-1	PT-1	10' - 0" AFF
E107	HALLWAY	VCT-1	RB-1	PT-1	PT-1	PT-1	PT-1	PT-1	10' - 0" AFF
E107	DIRECTORS OFFICE	VCT-1	RB-1	PT-1	PT-1	PT-1	PT-1	PT-1	10' - 0" AFF
E108	LIBRARY	VCT-1	RB-1	PT-1	PT-1	PT-1	PT-1	PT-1	10' - 0" AFF
E109	GROUP PRACTICE	VCT-1, VCT-2, VCT-3, VCT-4	RB-1	PT-1	PT-1	PT-1	PT-1	PT-1	10' - 0" AFF
E110	SM. PRACTICE	VCT-1, VCT-2, VCT-3, VCT-4	RB-1	PT-1	PT-1	PT-1	PT-1	PT-1	10' - 0" AFF
E111	SM. PRACTICE	VCT-1, VCT-2, VCT-3, VCT-4	RB-1	PT-1	PT-1	PT-1	PT-1	PT-1	10' - 0" AFF
E112	STOR.	VCT-1	RB-1	PT-1	PT-1	PT-1	PT-1	PT-1	10' - 0" AFF
E113	COLOR GUARD STOR.	VCT-1	RB-1	PT-1	PT-1	PT-1	PT-1	PT-1	10' - 0" AFF
E114	LARGE PRACTICE	VCT-1, VCT-2, VCT-3, VCT-4	RB-1	PT-1	PT-1	PT-1	PT-1	PT-1	10' - 0" AFF
E115	LARGE PRACTICE	VCT-1, VCT-2, VCT-3, VCT-4	RB-1	PT-1	PT-1	PT-1	PT-1	PT-1	10' - 0" AFF
E116	SM. PRACTICE	VCT-1, VCT-2, VCT-3, VCT-4	RB-1	PT-1	PT-1	PT-1	PT-1	PT-1	10' - 0" AFF
E117	TLT	TL-2	RB-1	FRP-1	FRP-1	FRP-1	FRP-1	FRP-1	10' - 0" AFF
E118	JANITOR	VCT-1	RB-1	PT-1	PT-1	PT-1	PT-1	PT-1	10' - 0" AFF
E119	JROTC	VCT-1, VCT-2, VCT-3, VCT-4	RB-1	PT-1	PT-1	PT-1	PT-1	PT-1	10' - 0" AFF
E120	UNIFORM STOR.	VCT-1, VCT-2, VCT-3, VCT-4	RB-1	PT-1	PT-1	PT-1	PT-1	PT-1	10' - 0" AFF
E120.3	WEAPONS ROOM	VCT-1, VCT-2, VCT-3, VCT-4	RB-1	PT-1	PT-1	PT-1	PT-1	PT-1	10' - 0" AFF
E121	SUPPLY	VCT-1, VCT-2, VCT-3, VCT-4	RB-1	PT-1	PT-1	PT-1	PT-1	PT-1	10' - 0" AFF
E122	OFFICE	VCT-1, VCT-2, VCT-3, VCT-4	RB-1	PT-1	PT-1	PT-1	PT-1	PT-1	10' - 0" AFF
E123	MECH	SC-1	RB-1	PT-1	PT-1	PT-1	PT-1	PT-1	10' - 0" AFF
E124	MECHANICAL OFFICE	SC-1	RB-1	PT-1	PT-1	PT-1	PT-1	PT-1	10' - 0" AFF
E125	EXISTING MECHANICAL	SC-1	RB-1	PT-1	PT-1	PT-1	PT-1	PT-1	10' - 0" AFF
E126	EXISTING STOR.	SC-1	RB-1	PT-1	PT-1	PT-1	PT-1	PT-1	10' - 0" AFF
E127	ELEC. ROOM	SC-1	RB-1	PT-1	PT-1	PT-1	PT-1	PT-1	10' - 0" AFF

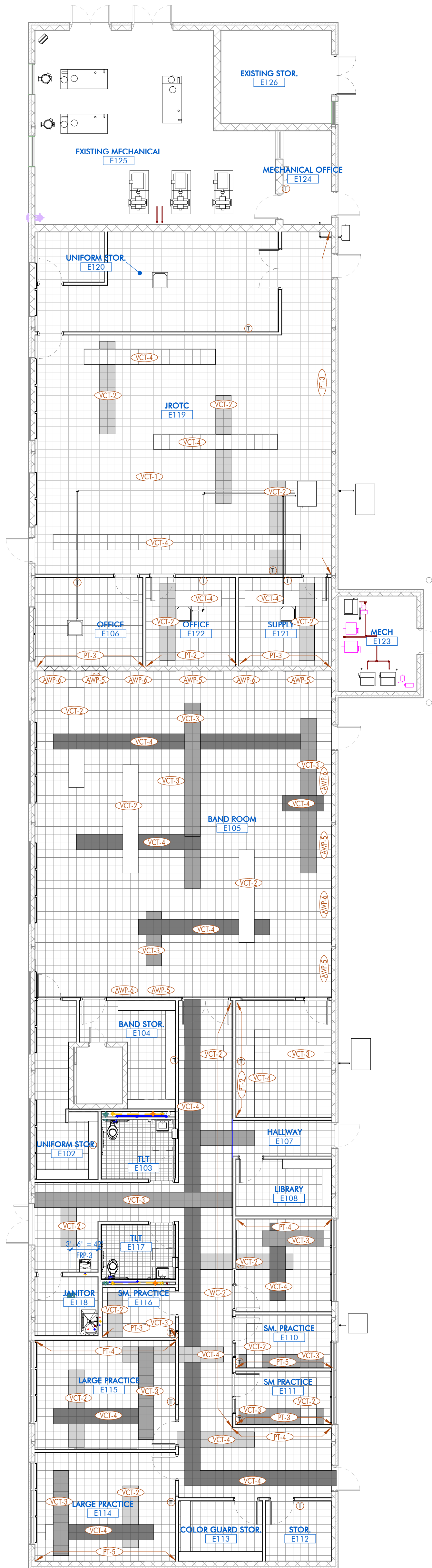

2 | 1ST FLOOR - FINISH PLAN - BLDG E
1/8" = 1'-0" DRAWN BY:

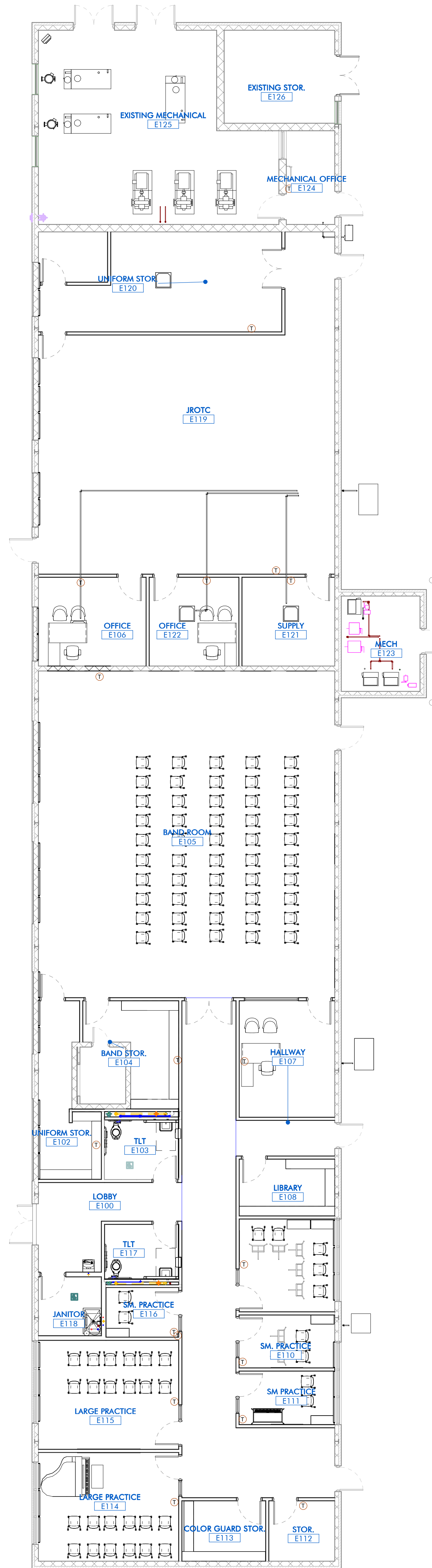

1 | 1ST FLOOR - FURNITURE PLAN - BLDG E
1/8" = 1'-0" DRAWN BY:

FINISH TYPES		
NOTE: REFER TO FINISH LEGEND & SCHEDULE FOR FURTHER INFORMATION		
CPT-1		CARPET
CPT-2		CARPET
VCT-1		VINYL COMPOSITION TILE
VCT-2		VINYL COMPOSITION TILE
VCT-3		VINYL COMPOSITION TILE
VCT-4		VINYL COMPOSITION TILE
VCT-5		VINYL COMPOSITION TILE
TL-1		PORCELAIN TILE
EF-1		EPOXY FLOORING
TZ-1		EXISTING TERRAZZO
SC-1		EXISTING SEALED CONCRETE
WD-1		EXISTING WOOD FLOOR
N.I.C.		NOT IN SCOPE

FINISH PLAN LEGEND	
ROOM NAME	ROOM DESIGNATION TAG
ACT-1	FINISH / MATERIAL DESIGNATION TAG

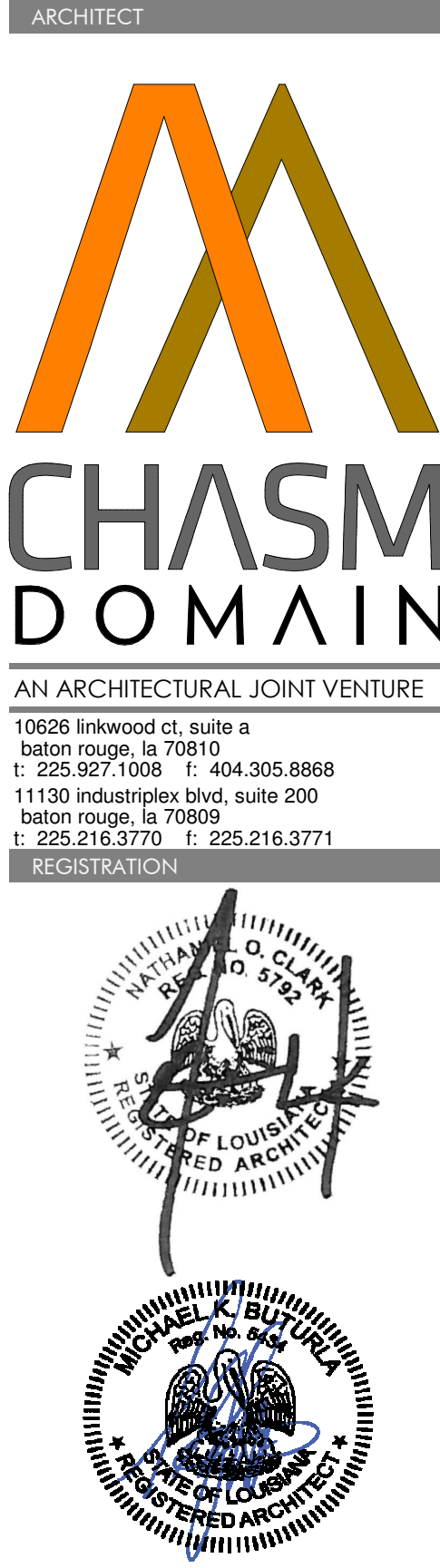

These drawings are the property of CHASM ARCHITECTURE, LLC. CHASM ARCHITECTURE, LLC and CHASM ARCHITECTURE, LLC are not to be reproduced in whole or in part. They are only to be used for the project and site specifically identified herein. Scales stated herein are valid on the original drawings only. Contractor shall carefully review all dimensions and conditions shown and report to the architect any errors, discrepancies, or omissions discovered. These plans were prepared in this office under our personal supervision, and to the best of our knowledge comply with state and local codes. We will generally administer construction.

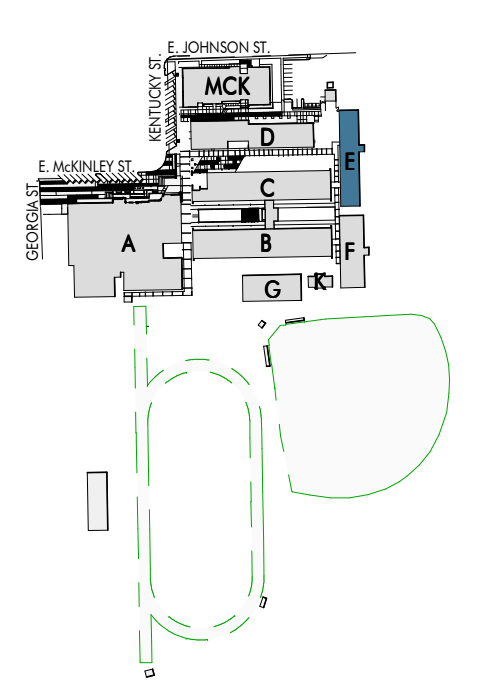

RENOVATION AND ADDITION TO
MCKINLEY SENIOR HIGH SCHOOL
BUILDING E
800 EAST MCKINLEY STREET
BATON ROUGE, LA 70802

PROJECT INFORMATION	
Date	
No.	
Description	

DA project #	C24-0038
CA project #	24009
date	November 06, 2025
FINISH & FURNITURE PLAN, SCHEDULE, & LEGEND	

A9.501

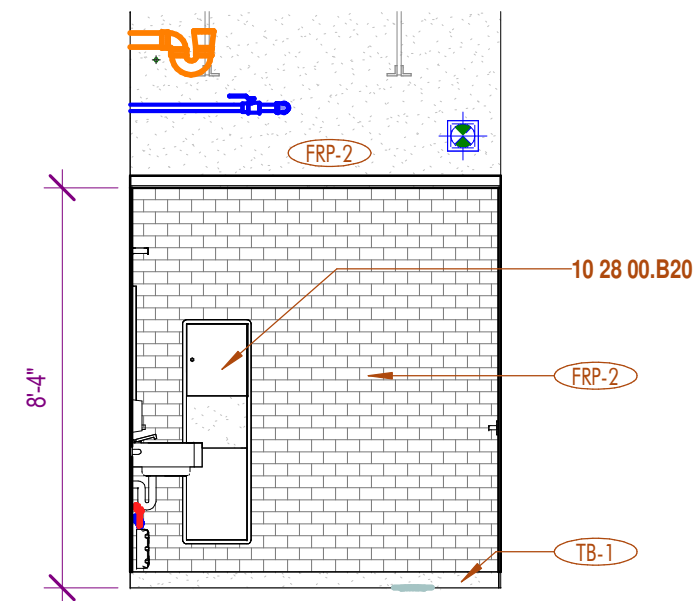

1 SINGLE USE RESTROOM - EAST
1/4" = 1'-0" DRAWN BY:

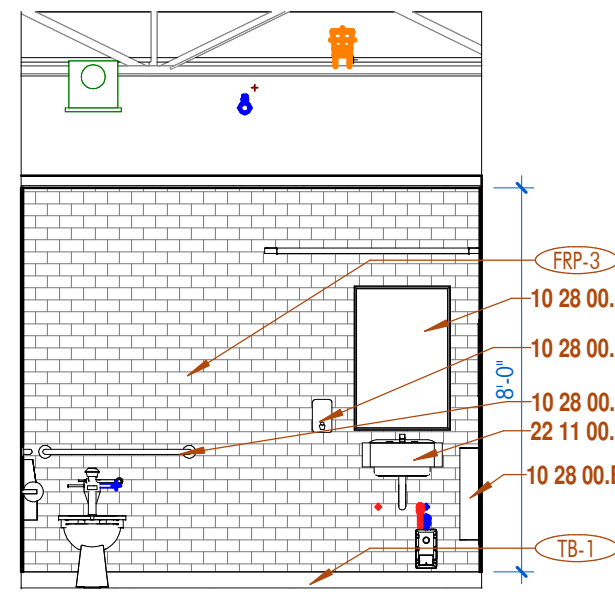

2 SINGLE USE RESTROOM - NORTH
1/4" = 1'-0" DRAWN BY:

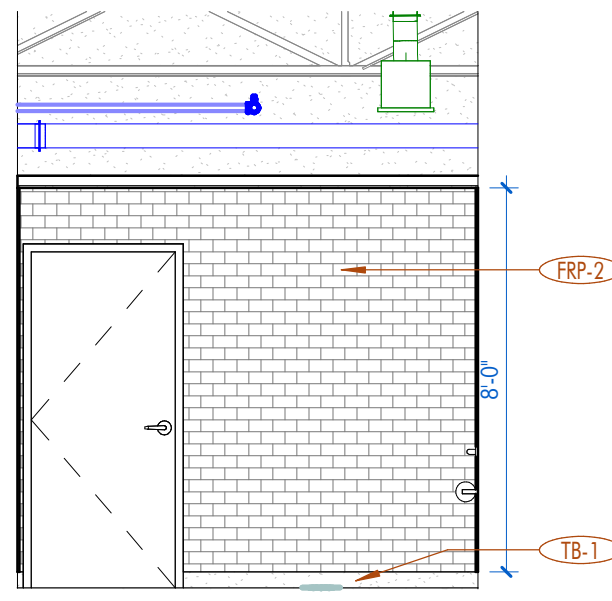

3 SINGLE USE RESTROOM - SOUTH
1/4" = 1'-0" DRAWN BY:

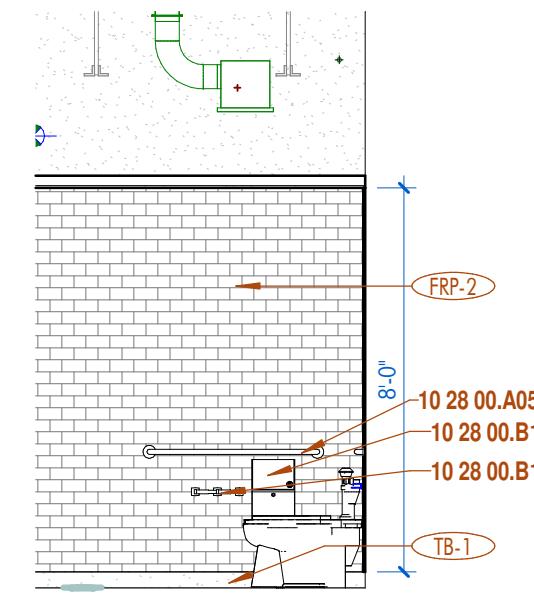

4 SINGLE USE RESTROOM - WEST
1/4" = 1'-0" DRAWN BY:

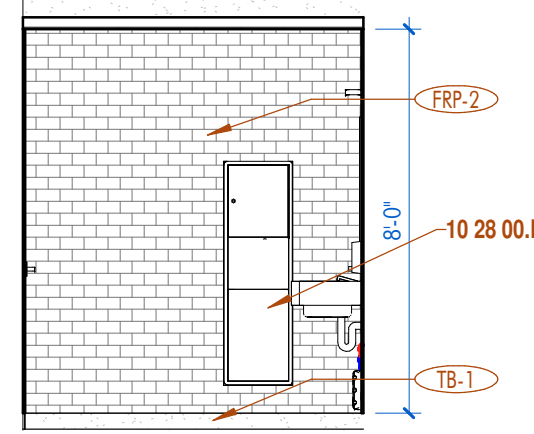

5 SINGLE USE RESTROOM - EAST
1/4" = 1'-0" DRAWN BY:

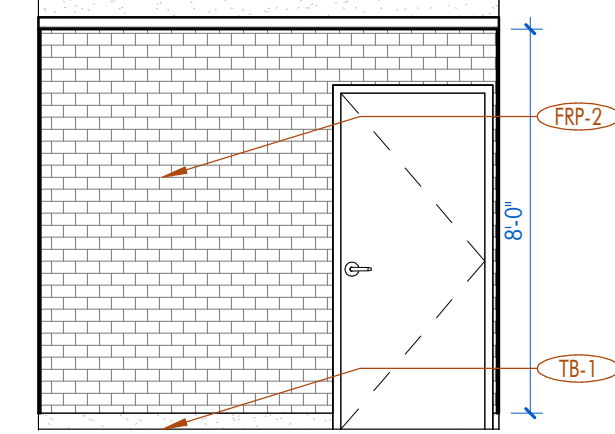

6 SINGLE USE RESTROOM - NORTH
1/4" = 1'-0" DRAWN BY:

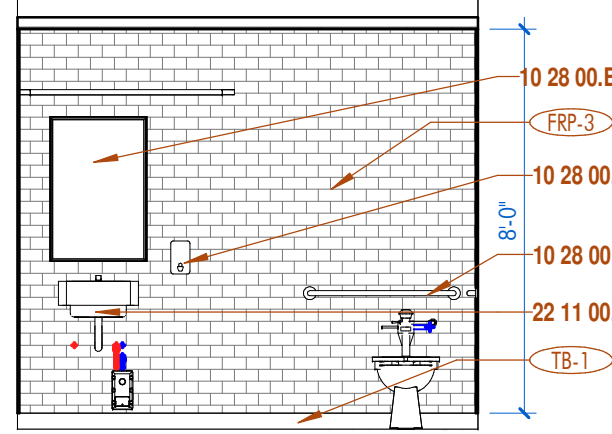

7 SINGLE USE RESTROOM - SOUTH
1/4" = 1'-0" DRAWN BY:

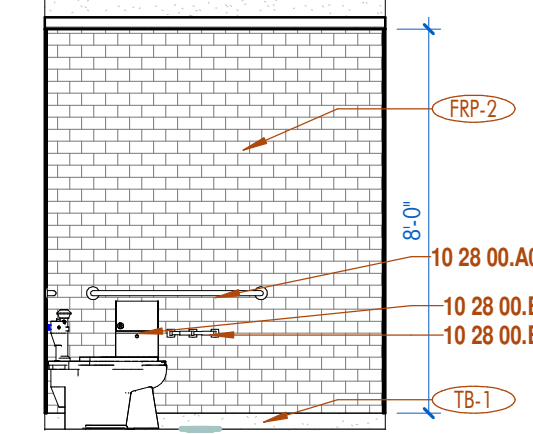

8 SINGLE USE RESTROOM - WEST
1/4" = 1'-0" DRAWN BY:

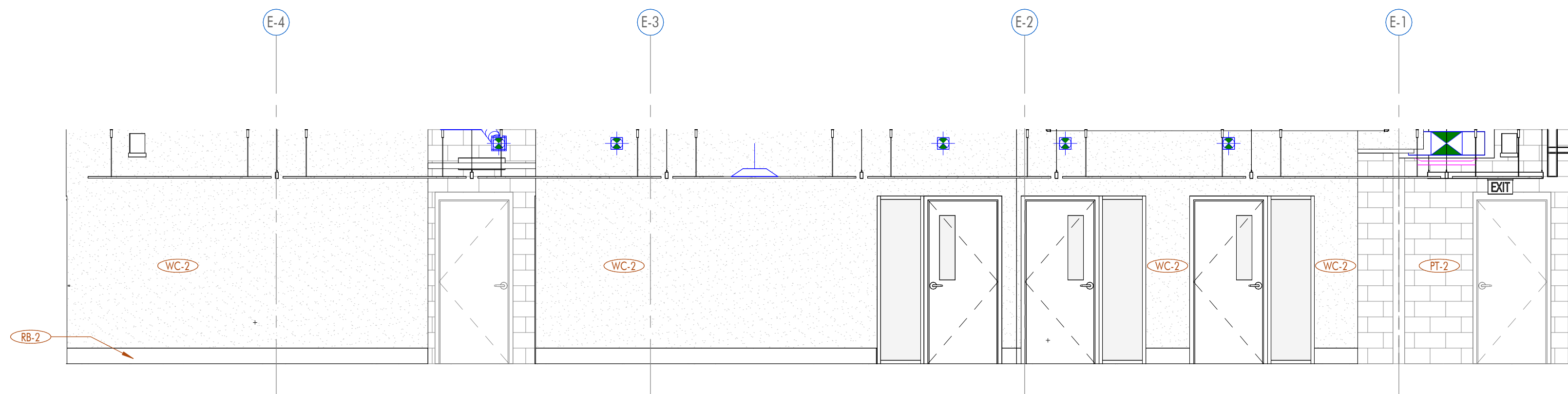

9 CORRIDOR - EAST
1/4" = 1'-0" DRAWN BY:

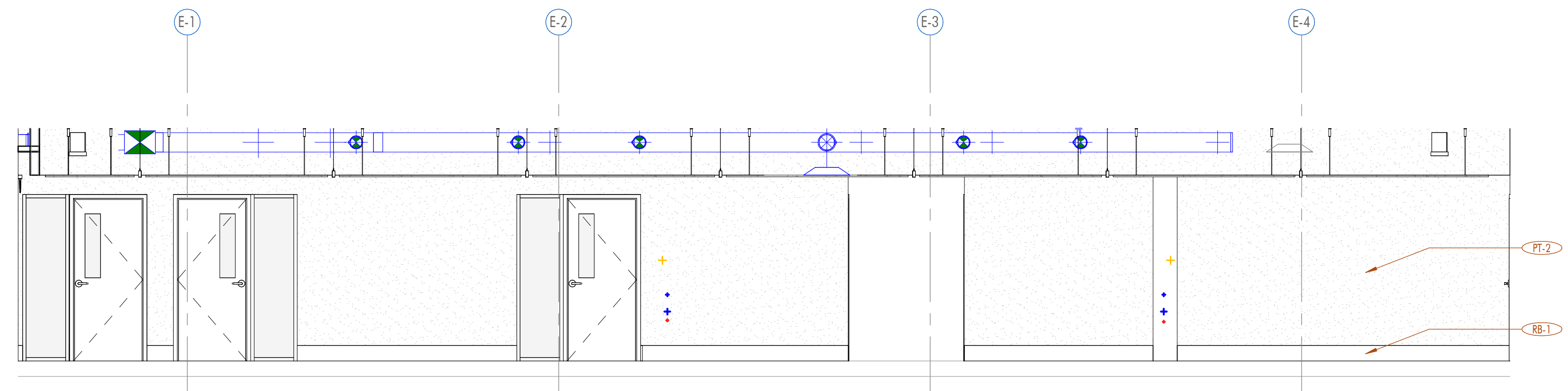

10 CORRIDOR - WEST
1/4" = 1'-0" DRAWN BY:

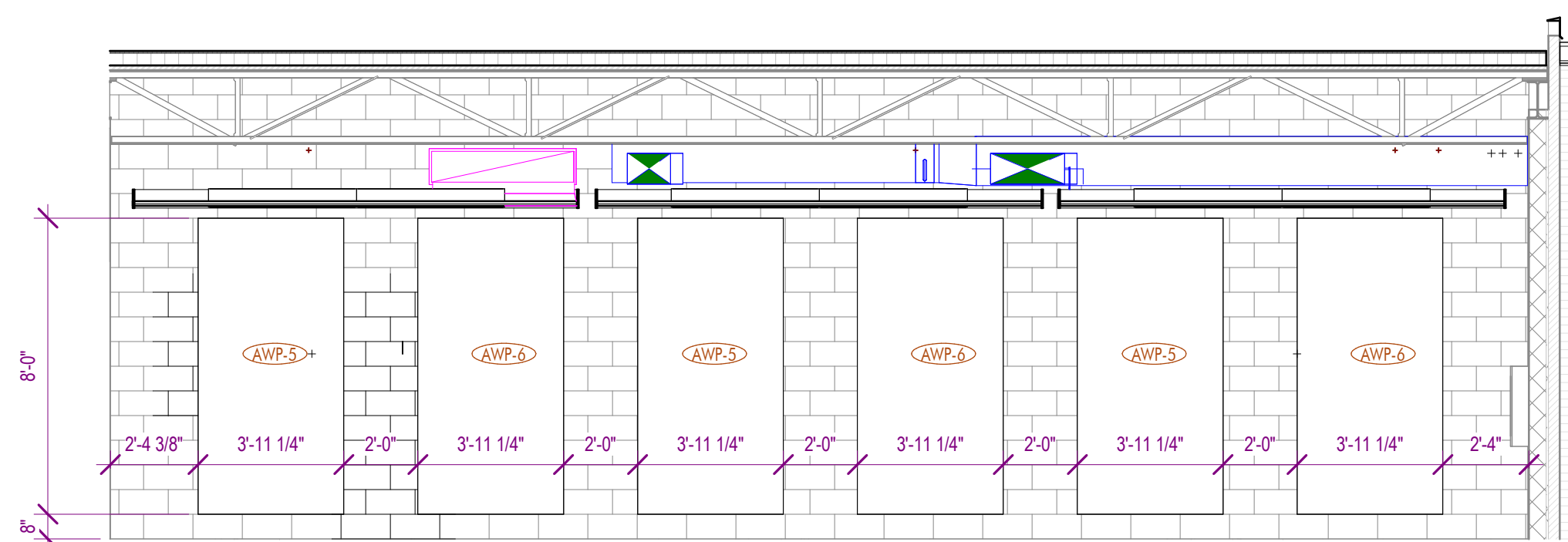

11 BAND ROOM - NORTH
1/4" = 1'-0" DRAWN BY:

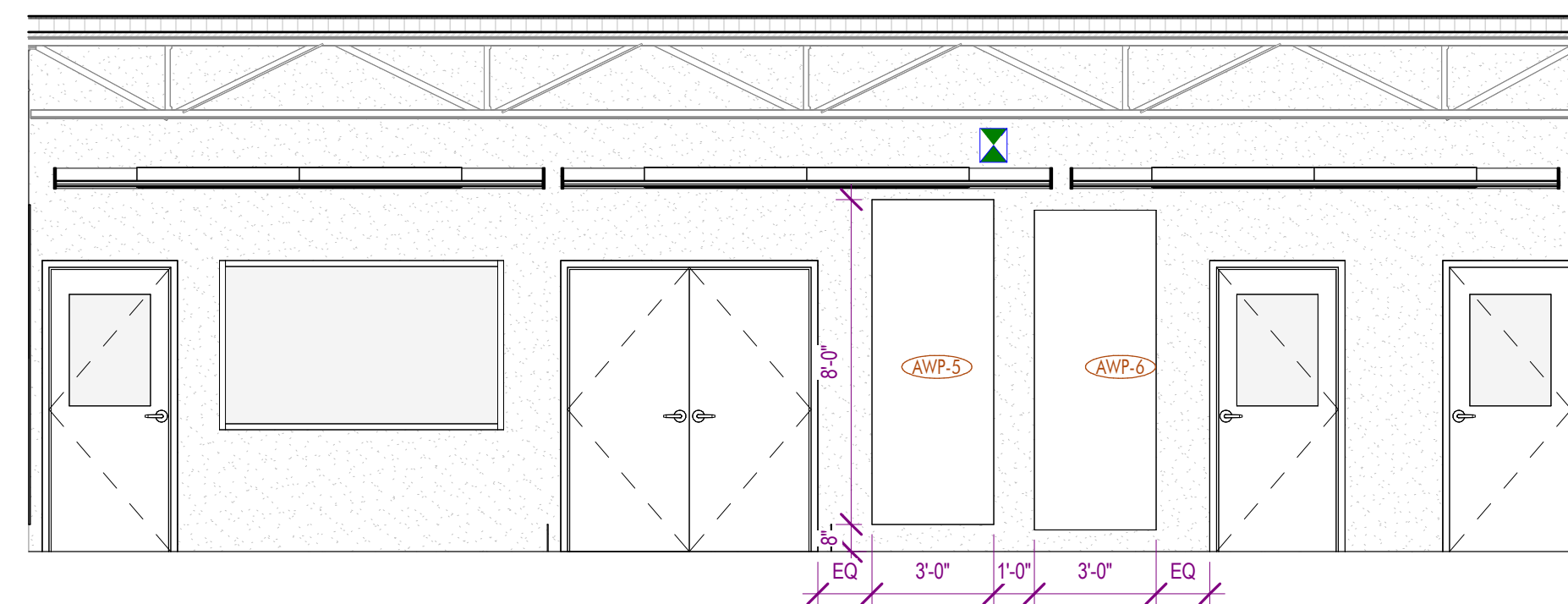

12 BAND ROOM - SOUTH
1/4" = 1'-0" DRAWN BY:

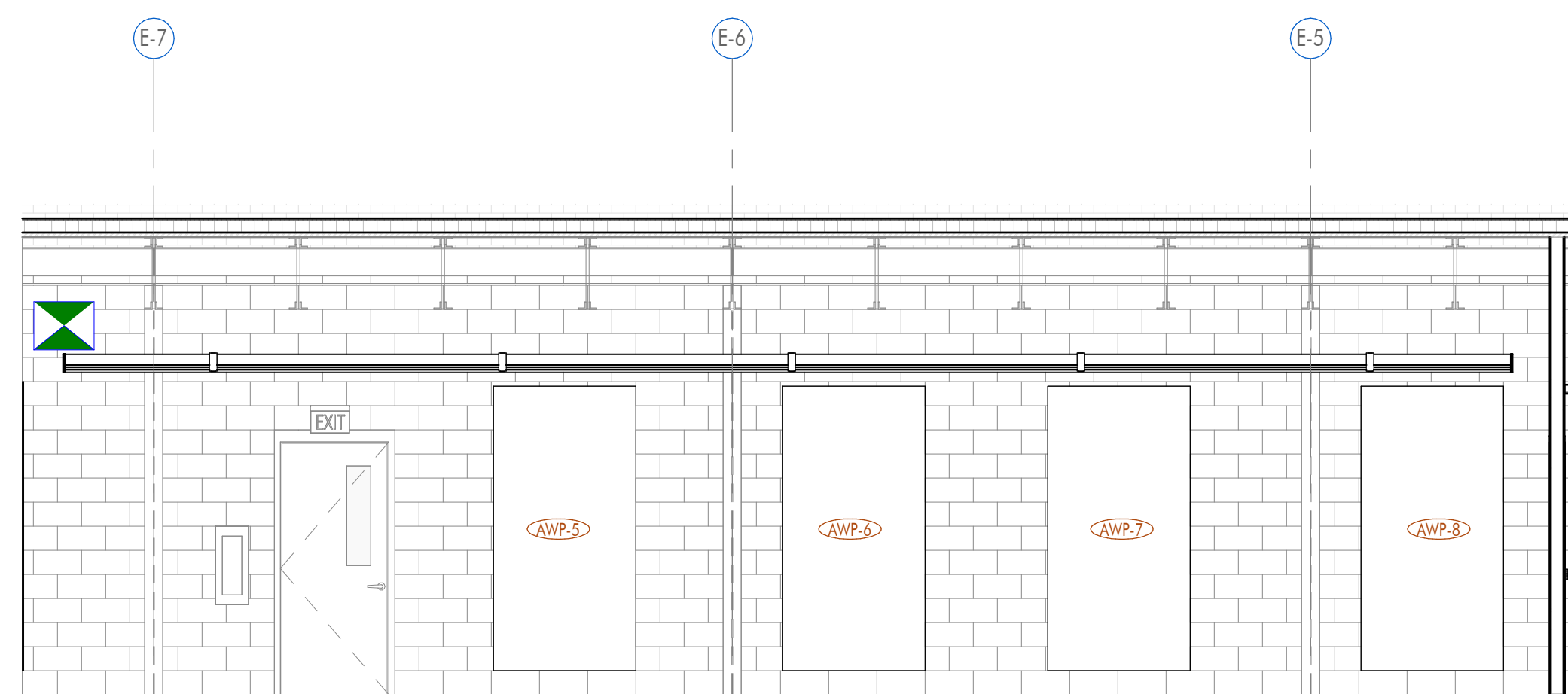

13 BAND ROOM - EAST
1/4" = 1'-0" DRAWN BY:

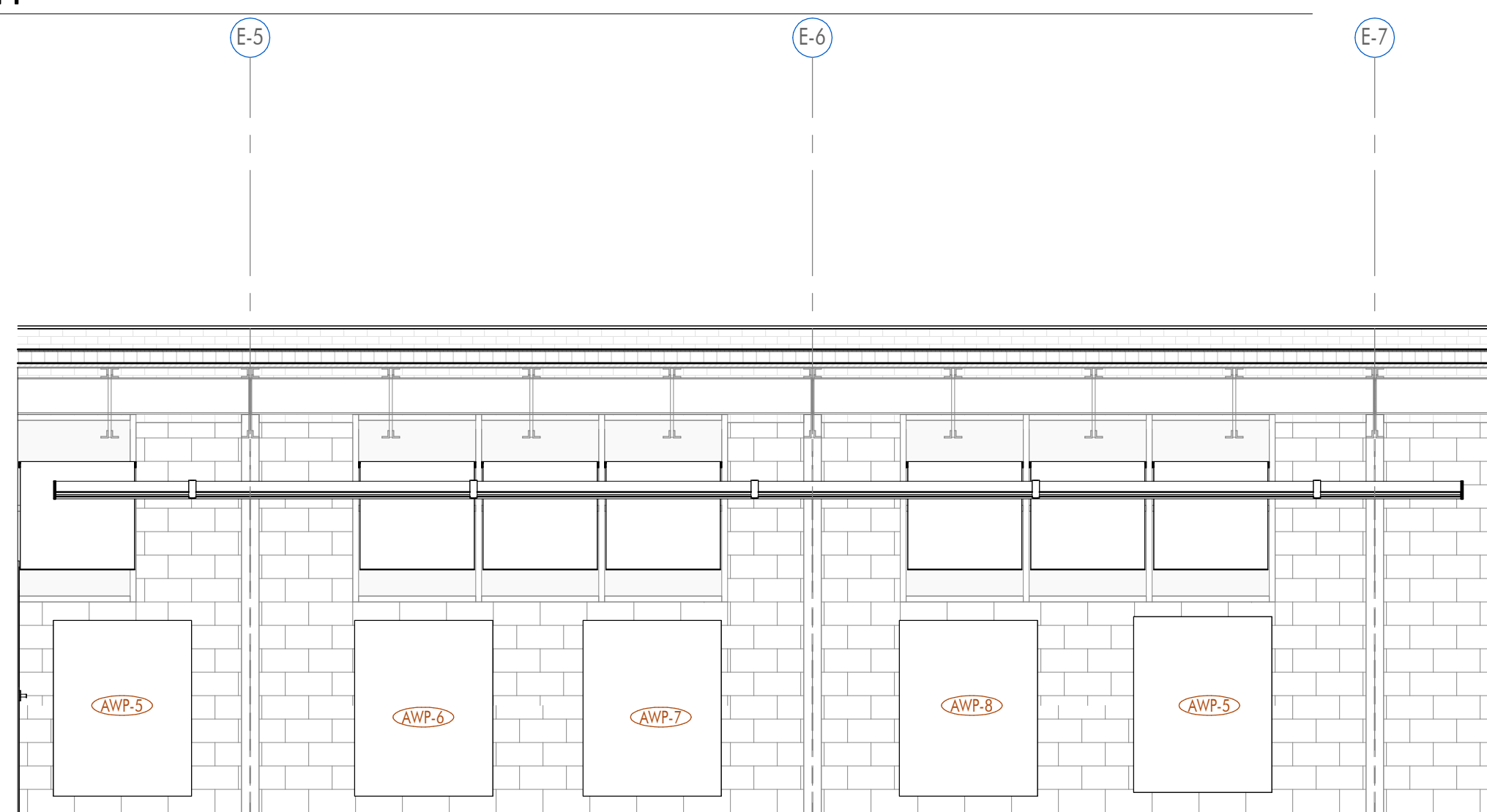

14 BAND ROOM - WEST
1/4" = 1'-0" DRAWN BY:

ARCHITECT

CHASM
DOMAIN

AN ARCHITECTURAL JOINT VENTURE

10626 Linkwood Ct, Suite B
Baton Rouge, LA 70810
T: 225.927.1008 F: 404.305.8868
11130 Industriplex Blvd, Suite 200
Baton Rouge, LA 70809
T: 225.216.3770 F: 225.216.3771

REGISTRATION

These drawings are the property of CHASM ARCHITECTURE, LLC and CHASM ARCHITECTURE, LLC. They are not to be reproduced in whole or in part. They are only to be used for the project and site specifically identified herein. Scales stated herein are valid on the original drawings only. Contractor shall carefully review all dimensions and conditions shown and report to the architect any errors, omissions, or conditions discovered. These drawings were prepared in this office under our personal supervision, and to the best of our knowledge comply with state and local codes. We will generally administer construction.

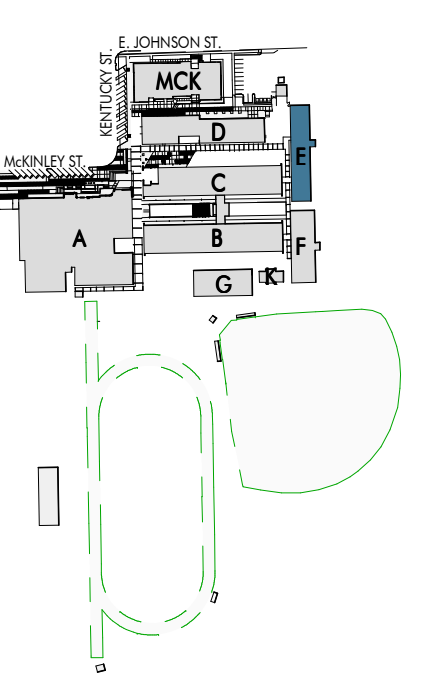

RENOVATION AND ADDITION TO
MCKINLEY SENIOR HIGH SCHOOL
BUILDING E

800 EAST MCKINLEY STREET
BATON ROUGE, LA 70802

PROJECT INFORMATION	
DA project #	C24-0038
CA project #	24009
date	November 06, 2025

INTERIOR ELEVATIONS

A10.501

ALL EXISTING EQUIPMENT LOCATED IN THE NORTH BOILER/PUMP ROOM WILL NEED TO ME REMOVED SEPARATELY FROM THE ORIGINAL DEMOLITION PLAN. EQUIPMENT IN THIS LOCATION PROVIDES HEAT TO BUILDING A AND WILL NEED TO BE REMOVED LAST.

ALL EXISTING MECHANICAL EQUIPMENT, DUCTWORK, GRILLES/DIFFUSERS, AND RELATED APPURTENANCES NOT DEMOLISHED DURING THE ASBESTOS ABATEMENT PLAN SHALL BE DEMOLISHED. THIS INCLUDES EXISTING THERMOSTATS AND THEIR ASSOCIATED WIRES/TUBES, AS WELL AS ALL CONDENSATE, CHILLED WATER, AND HOT WATER PIPING.

1 MECHANICAL DEMO PLAN - BUILDING E
Scale: 1/8" = 1'-0"

MECHANICAL GENERAL DEMOLITION NOTES

- 1) REMOVE EXISTING MECHANICAL SYSTEMS, DEVICES, ACCESSORIES, ETC AS INDICATED. OWNER SHALL HAVE RIGHT OF FIRST REFUSAL ON REMOVED EQUIPMENT. IF REFUSED BY OWNER - REMOVE FROM SITE AND DISPOSE LEGALLY.
- 2) CONTRACTOR SHALL VISIT SITE AND REVIEW DRAWINGS TO DETERMINE SCOPE OF DEMOLITION WORK. COORDINATE ALL WORK AND THROUGH GENERAL CONTRACTOR AND OWNER TO DETERMINE WHEN SERVICES CAN GO OFFLINE.
- 3) PRIOR TO DISCONNECTING AND REMOVING ANY MECHANICAL SERVICES IN THE DESIGNATED WORK AREA, THE CONTRACTOR MUST ENSURE THAT THE SERVICES REMOVED DO NOT AFFECT THE NORMAL OPERATION OF AREAS OUTSIDE THE CONSTRUCTION AREA. ALLOWANCE MUST BE MADE FOR ANY RE-ROUTING/TEMPORARY CONNECTIONS AS NECESSARY BEFORE THE ENABLING WORKS COMMENCE.
- 4) GENERAL CONTRACTOR SHALL PATCH/REPAIR ALL SURFACES AS REQUIRED TO RECEIVE FINAL FINISHES.

THIS DOCUMENT IS RELEASED FOR THE PURPOSE OF REVIEW UNDER THE AUTHORITY OF DAVID BONAVENTURE, P.E. 31064 ON NOVEMBER 6, 2025. IT IS NOT TO BE USED FOR CONSTRUCTION PURPOSES.

**Salas O'Brien**

salasobrien.com

Baton Rouge

5215 Essen Lane, Suite 100

Baton Rouge, LA 70809

Registration:

Project No:

0005957

2550-00603

225-766-8002

ARCHITECT

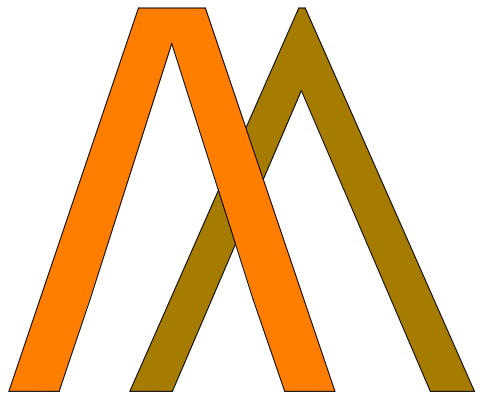
**CHASM
DOMAIN**

AN ARCHITECTURAL JOINT VENTURE

10626 linkwood ct, suite b
baton rouge, la 70810
t: 225.927.1008 f: 404.305.8868
11130 industriplex blvd, suite 200
baton rouge, la 70809
t: 225.216.3770 f: 225.216.3771

REGISTRATION



DAVID BONAVENTURE
License No. 31064
PROFESSIONAL
ENGINEER

11/06/2025

These drawings are the property of CHASM ARCHITECTURE, LLC DOMAIN ARCHITECTURE APAC. AN ARCHITECTURAL JOINT VENTURE and are not to be reproduced in whole or in part. They are only to be used for the project and site specifically identified herein. Scales stated herein are valid on the original drawings only. Contractor shall carefully review all dimensions and conditions shown and report to the architect any errors, inconsistencies, or omissions discovered. These plans were prepared in this office under our personal supervision, and to the best of our knowledge comply with state and local codes. We will generally administer construction.

CLIENT

RENOVATION AND ADDITION TO
McKINLEY SENIOR HIGH SCHOOL
BUILDING E
800 EAST MCKINLEY STREET
BATON ROUGE, LA 70802

PROJECT INFORMATION

revisions

No.	Description	Date

DA project #

C24-0038

CA project #

24009

date

NOVEMBER 6, 2025

MECHANICAL
ENLARGED DEMO
PLANS - BLDG. E

MD3.500

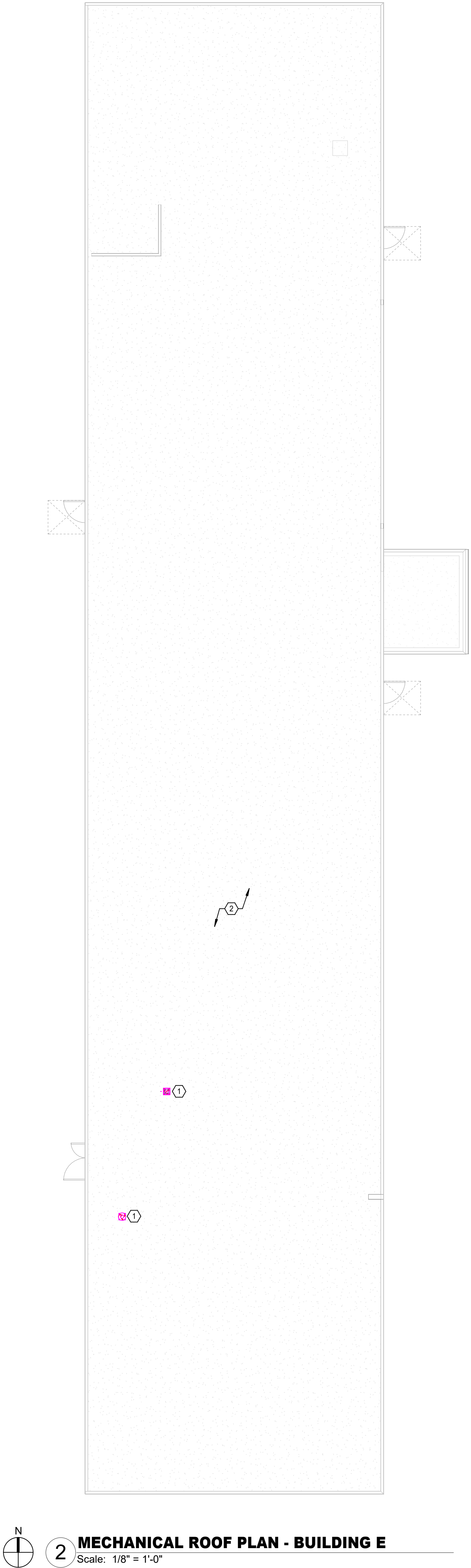

MECHANICAL GENERAL NOTES

1.) ALL EXTERIOR BRACKETS, CLAMPS, AND HANGERS SHALL BE HOT DIPPED GALVANIZED. COAT ALL CUT ENDS AND WELDS WITH "ZRC" COLD GALVANIZING COMPOUND.

MECHANICAL KEYED NOTES

- ① EXHAUST DUCT UP TO GRAVITY RELIEF ROOF HOOD. PROVIDE GREENHECK MODEL GRSR SIZE 8 OR APPROVED EQUAL. COORDINATE WITH ARCHITECT FOR COLOR SELECTION. LOCATE EXHAUST MIN 10'-0" FROM ALL BUILDING OUTSIDE AIR INLETS. (RE: 10/M2.202)
- ② CAP AND INSULATE ALL EXISTING ROOF OPENINGS NOT BEING REUSED. (RE: 13/4.202)

ARCHITECT

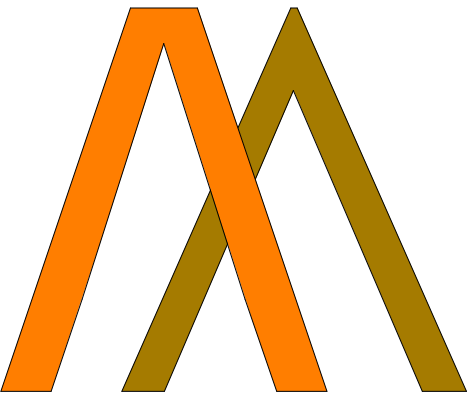

CHASM
DOMAIN

AN ARCHITECTURAL JOINT VENTURE

10626 linkwood ct, suite a
baton rouge, la 70810
t: 225.927.1008 f: 404.305.8868
11130 industriplex blvd, suite 200
baton rouge, la 70809
t: 225.216.3770 f: 225.216.3771

REGISTRATION

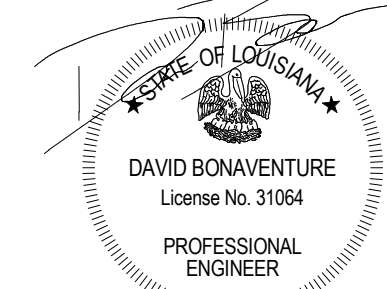

11/06/2025

These drawings are the property of CHASM ARCHITECTURE, LLC and CHASM ARCHITECTURE APAC. AN ARCHITECTURAL JOINT VENTURE and are not to be reproduced in whole or in part. They are only to be used for the project and site specifically identified herein. Scales stated herein are valid on the original drawings only. Contractor shall carefully review all dimensions and conditions shown and report to the architect any errors, inconsistencies, or omissions discovered. These plans were prepared in this office under our personal supervision, and to the best of our knowledge comply with state and local codes. We will generally administer construction.

CLIENT

RENOVATION AND ADDITION TO
MCKINLEY SENIOR HIGH SCHOOL
BUILDING E

800 EAST MCKINLEY STREET
BATON ROUGE, LA 70802

PROJECT INFORMATION

revisions	No.	Description	Date
1	DD - Addendum 1		9/10/2025

DA project # C24-0038

CA project # 24009

date NOVEMBER 6, 2025

MECHANICAL ROOF
PLANS - BLDG. E

M2.502

THIS DOCUMENT IS RELEASED FOR THE PURPOSE OF REVIEW UNDER THE AUTHORITY OF DAVID BONAVENTURE, P.E. 31064 ON NOVEMBER 6, 2025. IT IS NOT TO BE USED FOR CONSTRUCTION PURPOSES.

**Salas O'Brien**

salasobrien.com
Baton Rouge
5215 Essen Lane, Suite 100
Baton Rouge, LA 70809

225-766-8002
Registration: 0005857
Project No: 2550-00603

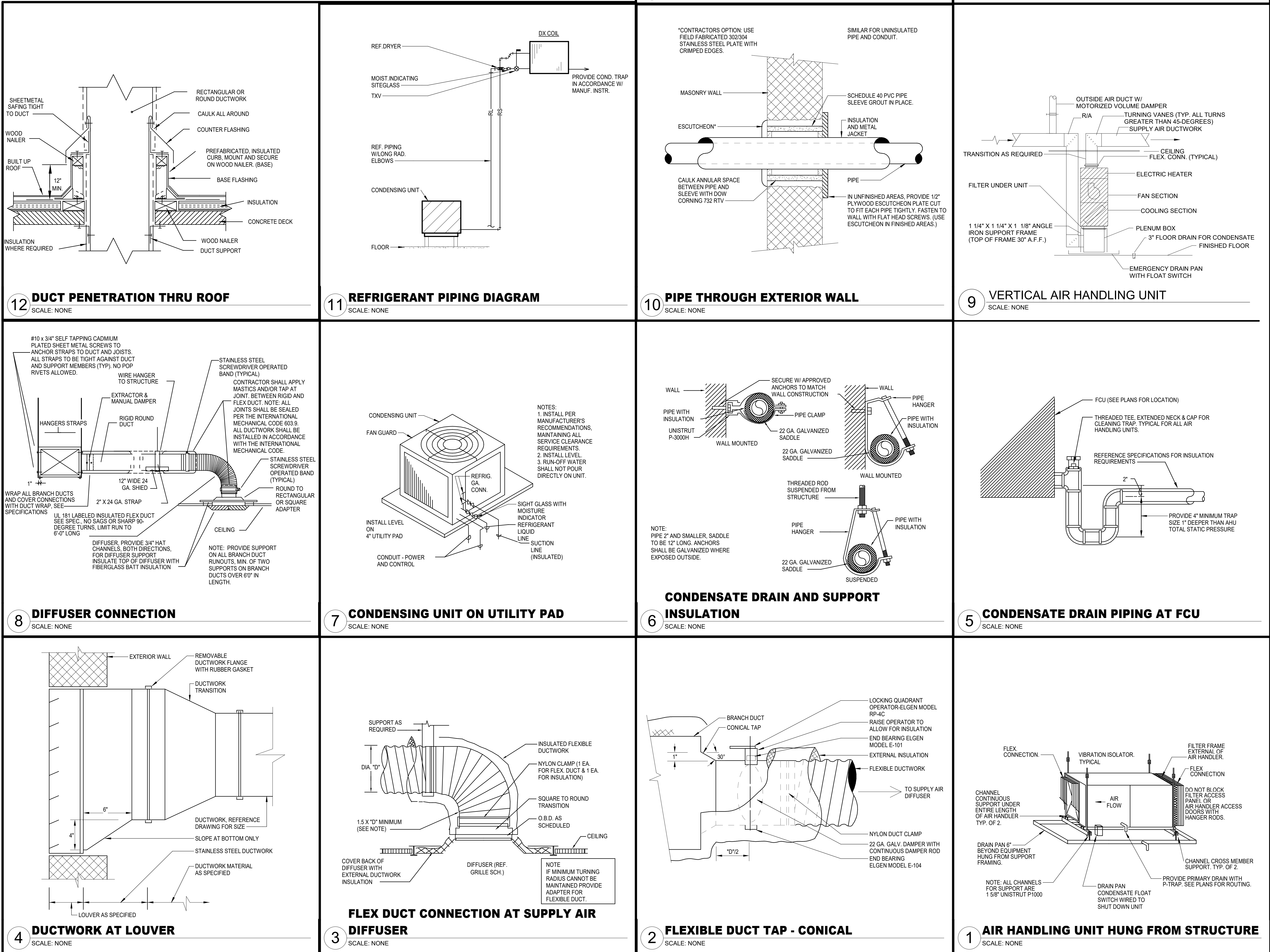

DAMPER						
MARK	ACTUATOR	DUTY	BLADE ACTION	MANUFACTURER	MODEL NUMBER	REMARKS
D-1	MANUAL BALANCING	UNDER 9" WIDE	N/A	N/A	N/A	SEE SMOCA CONSTRUCTION DETAILS REFERENCED "TYPICAL CONSTRUCTION DETAILS FOR LOW VELOCITY DUCTS"
D-2	MANUAL BALANCING	OVER 9" WIDE	OPPOSED	RUSKIN	MD-35	MANUAL DAMPER WITH STANDARD CONSTRUCTION FEATURES AND VENTLOCK #639 LOCKING REGULATOR
D-3	MOTORIZED	OVER 9" WIDE	OPPOSED	RUSKIN	CD-60	LOW LEAKAGE DAMPER WITH BLADE SEALS
NOTES: N/A - NOT APPLICABLE						

GRILLE								
MARK	SERVICE	TYPE	DAMPER	CONSTRUCTION MATERIAL	FINISH COLOR	MANUFACTURER	MODEL NUMBER	DESCRIPTION
A	SUPPLY	DIFFUSER	-	ALUMINUM	BY ARCH	TITUS	OMNI	SURFACE MOUNT CEILING FRAME STYLE WITH 18"x18" OR 12"x12" FACE.
B	SUPPLY	DIFFUSER	-	ALUMINUM	BY ARCH	TITUS	OMNI	EXPOSED T-BAR CEILING FRAME STYLE WITH 24"x24" OR 12"x12" FACE.
C	SUPPLY	GRILLE	-	ALUMINUM	BY ARCH	TITUS	PAR	SURFACE MOUNT CEILING FRAME STYLE WITH 24"x48" FACE.
GENERAL NOTES: 1. DAMPERS NOTED AS U.L. SHALL BE A U.L. CLASSIFIED CEILING RADIATION DAMPER WITH THERMAL BLANKET. 2. COORDINATE FINAL AIR DEVICE LOCATION AND FINISH COLOR WITH ARCHITECT. REMARKS: 1. N/A								

DUCTLESS MINI-SPLIT - INDOOR UNIT																	
MARK	FAN					AIR TEMPERATURE (°F)		COOLING				HEATING		REMARKS			
	SUPPLY AIR CFM	HORSE POWER	CURRENT	CHARAC.		ENTERING DRY BULB	ENTERING WET BULB	MIN. TOTAL CAPACITY (BTUH)	MIN. SENS. CAPACITY (BTUH)	MINIMUM SEER	NUMBER OF STAGES	ENTERING AIR TEMP. (°F)	MINIMUM CAPACITY (BTUH)		NUMBER OF STAGES		
DMSAC-E1	300	0.1	208	V	P	F	60	75.0	62.5	9,000	6.750	8.5 / 17	1	70	9,000	1	1,2,3,4,5
GENERAL NOTES:																	
1. EXTERNAL STATIC PRESSURE INCLUDES LOSSES DUE TO DUCTWORK, AIR DEVICES, DAMPERS, AND DUCT MOUNTED HOT WATER COILS WHERE APPLICABLE. DIRTY FILTER AND UNIT CASING MUST BE ADDED TO EXTERNAL STATIC PRESSURE TO OBTAIN TOTAL PRESSURE LOSS. INCREASE HORSEPOWER AS REQUIRED TO MEET YOUR TOTAL PRESSURE LOSS. COORDINATE WITH ELECTRICIAN.																	
2. MAINTAIN MINIMUM CLEARANCE FOR COIL PULL AS RECOMMENDED BY UNIT MANUFACTURER. MAINTAIN MINIMUM CLEARANCE AS REQUIRED TO OPEN ACCESS AND CONTROL DOORS ON UNIT FOR SERVICE, MAINTENANCE, AND INSPECTION. MAINTAIN MINIMUM ELECTRICAL CLEARANCE AS REQUIRED BY NEC.																	
REMARKS:																	
1. UNIT TO BE INSTALLED PER MANUFACTURER'S INSTALLATION INSTRUCTIONS.																	
2. CONTROLLED BY PROGRAMMABLE WIRED THERMOSTAT.																	
3. REFRIGERANT LINES TO BE SIZED PER MANUFACTURER'S REQUIREMENTS.																	
4. INDOOR UNIT IS POWERED FROM OUTDOOR UNIT.																	
5. BASIS OF DESIGN: MITSUBISHI NTXWPH																	

DUCTLESS MINI-SPLIT - OUTDOOR UNIT													
MARK	MIN. TOTAL CAPACITY (BTUH)	OUTDOOR AIR TEMP (°F)	MINIMUM EER/ SEER	MIN HEAT CAPACITY (BTUH)	CURRENT CHARAC.			RELATED UNIT MARK	BASIS OF DESIGN				REMARKS
					V	PH	F		MANUFACTURER	MODEL	MCA	MOCP	
DMSOU-E1	9,000	95	8.5 / 17	9,000	208	1	60	DMS-E-1	MITSUBISHI	NTXSPB	9	15	1,2,3,4
GENERAL NOTES: 1. MINIMUM RECOMMENDED CLEARANCE IS 12 INCHES ON NON-SERVICE SIDES AND 30 INCHES ON SERVICE SIDES. MAINTAIN MINIMUM CLEARANCE FOR CONDENSER AIR FLOW AS RECOMMENDED BY UNIT MANUFACTURER. MAINTAIN MINIMUM CLEARANCE AS REQUIRED TO OPEN ACCESS AND CONTROL DOORS ON UNIT FOR SERVICE, MAINTENANCE, AND INSPECTION. MAINTAIN MINIMUM ELECTRICAL CLEARANCE AS REQUIRED BY NEC. REMARKS: 1. PROVIDE WITH WALL MOUNTING HARDWARE. 2. PROVIDE WITH LOW AMBIENT KIT. 3. PROVIDE WITH HAIL GUARD. 4. REFRIGERANT LINES SHALL BE SIZED PER MANUFACTURER'S INSTRUCTIONS.													

DEDICATED OUTSIDE AIR UNIT - INDOOR UNIT																				
MARK	FAN					HEATING								BASIS OF DESIGN					REMARKS	
	SUPPLY AIR CFM	OUTSIDE AIR CFM	EXT-STATIC PRESSURE (IN. W.C.)	CURRENT CHAR		AIR TEMPERATURE (°F)				MIN. TOTAL CAPACITY (BTUH)	MIN. SENS. CAPACITY (BTUH)	ENTERING AIR TEMP.(°F)	MIN. CAPACITY (BTUH)	MANUFACTURE R	MODEL	MCA	MOCP			
	V	P	F	V	P	ENTERING DRY BULB	ENTERING WET BULB	LEAVING DRY BULB	LEAVING WET BULB											
DOAS-E1	600	600	0.70	208	3	60	95.0	77.0	55.0	54.5	46,980	25,920	95	32,400	MITSUBISHI	TPEFYP	3.3	15	ALL	
GENERAL NOTES:																				
1. EXTERNAL STATIC PRESSURE INCLUDES LOSSES DUE TO DUCTWORK, AIR DEVICES, AND DAMPERS WHERE APPLICABLE. DIRTY FILTER AND UNIT CASING MUST BE ADDED TO EXTERNAL STATIC PRESSURE TO OBTAIN TOTAL PRESSURE LOSS. INCREASE HORSEPOWER AS REQUIRED TO MEET YOUR TOTAL PRESSURE LOSS. COORDINATE WITH ELECTRICIAN.																				
2. MAINTAIN MINIMUM CLEARANCE FOR COIL PULL AS RECOMMENDED BY UNIT MANUFACTURER. MAINTAIN MINIMUM CLEARANCE AS REQUIRED TO OPEN ACCESS AND CONTROL DOORS ON UNIT FOR SERVICE, MAINTENANCE, AND INSPECTION. MAINTAIN MINIMUM ELECTRICAL CLEARANCE AS REQUIRED BY NEC.																				
REMARKS:																				
1. UNIT TO BE INSTALLED PER MANUFACTURER'S INSTALLATION INSTRUCTIONS.																				
2. REFRIGERANT LINES TO BE SIZED PER MANUFACTURER'S REQUIREMENTS.																				
3. PROVIDE HORIZONTAL UNIT.																				
4. PROVIDE UNIT WITH HANGING ISOLATION KIT.																				
5. VELOCITY NOT TO EXCEED 450 FPM ON COOLING COIL.																				
6. PROVIDE UNIT WITH INTEGRAL CONDENSATE DRAIN PUMP WITH MINIMUM 18" LIFT.																				

FAN SCHEDULE																
TAG	LOCATION	CFM	EXT. STATIC PRESSURE (IN.W.C.)	MAX RPM	HORSE POWER	CURRENT CHAR.			LOCALLY SWITCHED	INTERLOCK WITH	FAN TYPE	DRIVE TYPE	MANUFACTURER	MODEL NUMBER	REMARKS	
						V	P	F								
EF-E1	RR	70	0.25	1410	0.1	120	1	60	-	OCC SENSOR W/ TIMER	CEILING	DIRECT	GREENHECK	SP	1	
EF-E2	RR	70	0.25	1410	0.1	120	1	60	-	OCC SENSOR W/ TIMER	CEILING	DIRECT	GREENHECK	SP	1	
EF-E3	JANITOR	50	0.25	1345	0.1	120	1	60	-	OCC SENSOR W/ TIMER	CEILING	DIRECT	GREENHECK	SP	1	
GENERAL NOTES: 1. EXTERNAL STATIC PRESSURE INCLUDES LOSSES DUE TO DUCTWORK, AIR DEVICES, DAMPERS, AND DUCT MOUNTED HOT WATER COILS WHERE APPLICABLE. DIRTY FILTER AND UNIT CASING MUST BE ADDED TO EXTERNAL STATIC PRESSURE TO OBTAIN TOTAL PRESSURE LOSS. INCREASE HORSEPOWER AS REQUIRED TO MEET YOUR TOTAL PRESSURE LOSS. COORDINATE WITH ELECTRICIAN. 2. MINIMUM RECOMMENDED CLEARANCE AROUND UNIT IS 12 INCHES ON NON-SERVICE SIDES AND 30 INCHES ON SERVICE SIDES. MAINTAIN MINIMUM CLEARANCE AS REQUIRED TO OPEN ACCESS AND CONTROL DOORS ON UNIT FOR SERVICE, MAINTENANCE, AND INSPECTION. MAINTAIN MINIMUM ELECTRICAL CLEARANCE AS REQUIRED BY NEC. REMARKS: 1. PROVIDE WITH AUTOMATIC BACKDRAFT DAMPER, VIBRATION ISOLATION, SPEED CONTROLLER, AND INTEGRAL DISCONNECT.																

VRF FAN/COIL UNIT																		
MARK	LOCATION	SUPPLY AIR CFM	OA CFM	EXT. STATIC PRESSURE (IN. W.C.)	CURRENT CHARACTERISTICS			COOLING				HEATING		MCA	MOCP	REMARKS		
					V	P	F	AIR TEMPERATURE (°F)				NOM. TOTAL CAPACITY (BTUH)	NOM. SENS. CAPACITY (BTUH)				ENTERING AIR TEMP (°F)	NOM. CAPACITY (BTUH)
								ENTERING DRY BULB	ENTERING WET BULB	LEAVING DRY BULB	LEAVING WET BULB							
AC-E1-001A	CORRIDOR	300	0	0.10	208	1	60	75.0	62.5	55.0	54.5	6,000	5,050	75.0	6,700	2	15	1,2,3,5,6,7,8
AC-E1-001B	CORRIDOR	300	0	0.10	208	1	60	75.0	62.5	55.0	54.5	6,000	5,050	75.0	6,700	2	15	1,2,3,5,6,7,8
AC-E1-100	E100	280	0	0.10	208	1	60	75.0	62.5	55.0	54.5	5,000	4,350	75.0	5,600	2	15	1,2,3,5,6,7,8
AC-E1-102	E102	280	0	0.10	208	1	60	75.0	62.5	55.0	54.5	5,000	4,350	75.0	5,600	2	15	1,2,3,5,6,7,8
AC-E1-104	E104	280	0	0.10	208	1	60	75.0	62.5	55.0	54.5	5,000	4,350	75.0	5,600	2	15	1,2,3,5,6,7,8
AC-E1-107	E107	280	0	0.10	208	1	60	75.0	62.5	55.0	54.5	5,000	4,350	75.0	5,600	2	15	1,2,3,5,6,7,8
AC-E1-109	E109	330	0	0.10	208	1	60	75.0	62.5	55.0	54.5	12,000	9,000	75.0	13,500	2	15	1,2,3,5,6,7,8
AC-E1-110	E110	280	0	0.10	208	1	60	75.0	62.5	55.0	54.5	5,000	4,350	75.0	5,600	2	15	1,2,3,5,6,7,8
AC-E1-111	E111	280	0	0.10	208	1	60	75.0	62.5	55.0	54.5	5,000	4,350	75.0	5,600	2	15	1,2,3,5,6,7,8
AC-E1-112	E112	280	0	0.10	208	1	60	75.0	62.5	55.0	54.5	5,000	4,350	75.0	5,600	2	15	1,2,3,5,6,7,8
AC-E1-114	E114	480	0	0.10	208	1	60	75.0	62.5	55.0	54.5	18,000	13,500	75.0	20,000	2	15	1,2,3,5,6,7,8
AC-E1-115	E115	480	0	0.10	208	1	60	75.0	62.5	55.0	54.5	18,000	13,500	75.0	20,000	2	15	1,2,3,5,6,7,8
AC-E1-116	E116	280	0	0.10	208	1	60	75.0	62.5	55.0	54.5	5,000	4,350	75.0	5,600	2	15	1,2,3,5,6,7,8
AC-E2-001	E123 MECH	1400	140	0.50	208	1	60	77.0	64.2	55.0	54.5	48,000	40,500	65.1	54,000	6	15	1,2,3,4,6,7,8
AC-E2-002A	E123 MECH	1000	100	0.50	208	1	60	77.0	64.2	55.0	54.5	36,000	30,000	65.1	34,000	6	15	1,2,3,4,6,7,8
AC-E2-002B	E123 MECH	1000	100	0.50	208	1	60	77.0	64.2	55.0	54.5	36,000	30,000	65.1	34,000	6	15	1,2,3,4,6,7,8
AC-E2-106	E106	400	0	0.10	208	1	60	75.0	62.5	55.0	54.5	8,000	6,750	75.0	9,000	2	15	1,2,3,5,6,7,8
AC-E2-120	E120	400	0	0.10	208	1	60	75.0	62.5	55.0	54.5	12,000	9,000	75.0	13,500	2	15	1,2,3,5,6,7,8
AC-E2-121	E121	400	0	0.10	208	1	60	75.0	62.5	55.0	54.5	5,000	4,350	75.0	5,600	2	15	1,2,3,5,6,7,8
AC-E2-122	E122	400	0	0.10	208	1	60	75.0	62.5	55.0	54.5	5,000	4,350	75.0	5,600	2	15	1,2,3,5,6,7,8
GENERAL NOTES: 1. EXTERNAL STATIC PRESSURE INCLUDES LOSSES DUE TO DUCTWORK, AIR DEVICES, DAMPERS. DIRTY FILTER AND UNIT CASING MUST BE ADDED TO EXTERNAL STATIC PRESSURE TO OBTAIN TOTAL PRESSURE LOSS. INCREASE HORSEPOWER AS REQUIRED TO MEET YOUR TOTAL PRESSURE LOSS. COORDINATE WITH ELECTRICIAN. 2. MAINTAIN MINIMUM CLEARANCE FOR COIL PULL AS RECOMMENDED BY UNIT MANUFACTURER. MAINTAIN MINIMUM CLEARANCE AS REQUIRED TO OPEN ACCESS AND CONTROL DOORS ON UNIT FOR SERVICE, MAINTENANCE, AND INSPECTION. MAINTAIN MINIMUM ELECTRICAL CLEARANCE AS REQUIRED BY NEC. REMARKS: 1. UNIT TO BE INSTALLED PER MANUFACTURER'S INSTALLATION INSTRUCTIONS. 2. CONTROLLED BY PROGRAMMABLE WIRED THERMOSTAT. 3. REFRIGERANT LINES TO BE SIZED PER MANUFACTURER'S REQUIREMENTS. 4. PROVIDE VERTICAL MULTI-POSITION UNIT. 5. PROVIDE CEILING MOUNTED 4-WAY CASSETTE. 6. PROVIDE WITH REFRIGERANT SERVICE BALL VALVE AT UNIT. 7. PROVIDE UNIT WITH NEEDLEPOINT BIPOLAR IONIZATION KIT WITH UL 2998 CERTIFICATION. BASIS OF DESIGN: GPS NPBI OR APPROVED EQUAL. 8. PROVIDE UNIT WITH INTEGRAL CONDENSATE PUMP WITH MINIMUM 18" LIFT.																		

AIR COOLED VRF CONDENSING UNIT (HEAT RECOVERY)													
MARK	NOM. TOTAL CAPACITY (BTUH)	OUTDOOR AIR TEMP (°F)	MINIMUM EER/ SEER	CURRENT CHARACTERISTICS						MANUFACTURER	MODEL	RELATED UNIT MARK	REMARKS
				V	P	F	MCA	MOCP					
DOASCU-E1	72,000	95	10.9 / 21.6	208	3	60	29	45	MITSUBISHI	TUHPY	DOAS-E1	1	
VRCU-E1	96,000	95	11.7 / 22.5	208	3	60	44	70	MITSUBISHI	TUHPY	AC-E1-001, 002, 100, 102, 104, 107, 109, 110, 111, 112, 114, 115, 116	1	
VRCU-E2	120,000	95	10.4 / 19.9	208	3	60	60	100	MITSUBISHI	TUHPY	AC-E2-001, 002, 003, 106, 120, 121, 122	1	
GENERAL NOTES: 1. MINIMUM RECOMMENDED CLEARANCE IS 12 INCHES ON NON-SERVICE SIDES AND 30 INCHES ON SERVICE SIDES. MAINTAIN MINIMUM CLEARANCE FOR CONDENSER AIR FLOW AS RECOMMENDED BY UNIT MANUFACTURER. MAINTAIN MINIMUM CLEARANCE AS REQUIRED TO OPEN ACCESS AND CONTROL DOORS ON UNIT FOR SERVICE, MAINTENANCE, AND INSPECTION. MAINTAIN MINIMUM ELECTRICAL CLEARANCE AS REQUIRED BY NEC. REMARKS: 1. REFRIGERANT LINES SHALL BE SIZED PER MANUFACTURER'S INSTRUCTIONS.													

VRF BRANCH SELECTOR								
MARK	RELATED UNIT MARK	ELECTRICAL			MOC	NUM OF BRANCHES	REMARKS	
		V	P	F				
BCB-E1	VRCU-E1	208	1	60	0.8	20	16	1
BCB-E2	VRCU-E2	208	1	60	0.8	20	8	1
GENERAL NOTES:								
1. BRANCH SELECTOR MODULES ARE TYPICAL. SEE DRAWINGS AND PIPING SCHEMATICS FOR QUANTITY AND LOCATION.								
2. CONTRACTOR TO INSTALL FULL PORT ISOLATION VALVES AND SCHRADER VALVE UPSTREAM OF EACH BRANCH SELECTOR BOX.								
3. BRANCH SELECTORS SHALL HAVE BRAZED CONNECTIONS.								
REMARKS:								
1. PROVIDE WITH HANGING ISOLATION KIT.								

THIS DOCUMENT IS RELEASED FOR THE PURPOSE OF REVIEW UNDER THE AUTHORITY OF DAVID BONAVENTURE, P.E. 31064 ON NOVEMBER 6, 2025. IT IS NOT TO BE USED FOR CONSTRUCTION PURPOSES.

**Salas O'Brien**

salasobrien.com 225-766-8002
Baton Rouge
5215 Essen Lane, Suite 100
Baton Rouge, LA 70809
Registration: 0005957
Project No: 2550-00603

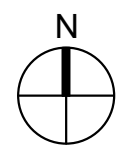
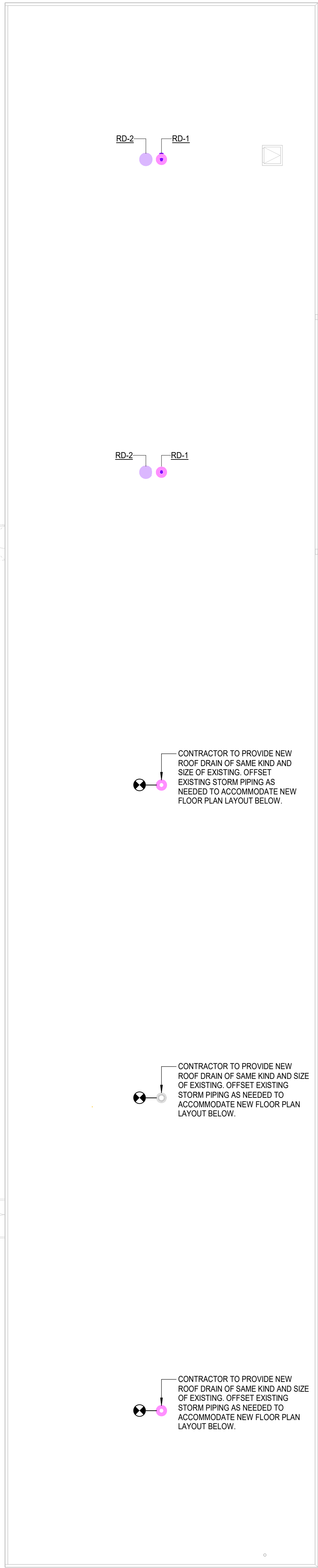

2 PLUMBING ROOF PLAN
Scale: 1/8" = 1'-0"

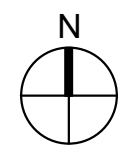
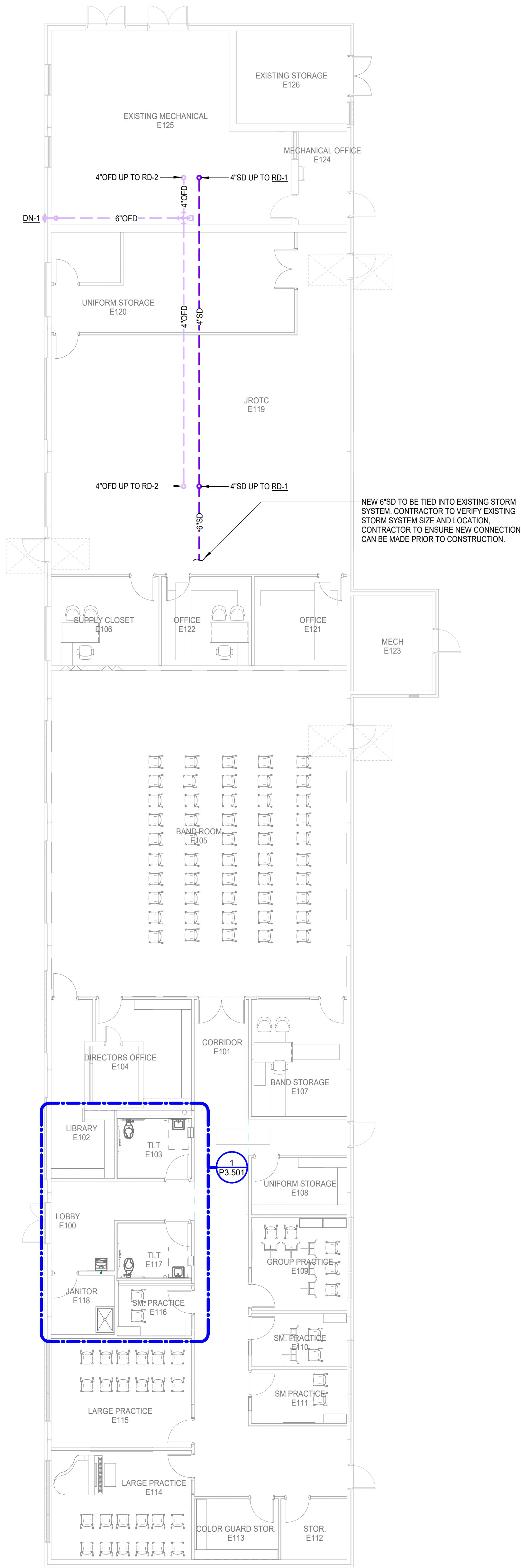

1 1ST FLOOR - OVERALL PLUMBING FLOOR PLAN
Scale: 1/8" = 1'-0"

THIS DOCUMENT IS RELEASED FOR THE PURPOSE OF REVIEW UNDER THE AUTHORITY OF DAVID BONAVENTURE, P.E. 31064 ON NOVEMBER 6, 2025. IT IS NOT TO BE USED FOR CONSTRUCTION PURPOSES.

Salas O'Brien
salasobrien.com 225-766-8002
Baton Rouge
5215 Esplan Lane, Suite 100
Baton Rouge, LA 70809
Registration: 0005857
Project No: 2550-00603

ARCHITECT

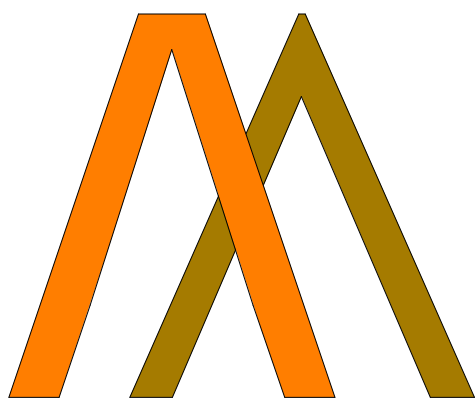

**CHASM
DOMAIN**

AN ARCHITECTURAL JOINT VENTURE

10626 Linkwood Ct., Suite A
Baton Rouge, LA 70810
T: 225.927.1008 F: 404.305.8868
11130 Industriplex Blvd., Suite 200
Baton Rouge, LA 70809
T: 225.216.3770 F: 225.216.3771

REGISTRATION



11/06/2025

These drawings are the property of CHASM ARCHITECTURE, LLC. CHASM ARCHITECTURE, LLC is an architectural joint venture and are not to be reproduced in whole or in part. They are only to be used for the project and site specifically identified herein. Scales stated herein are valid on the original drawings only. Contractor shall carefully review all dimensions and conditions shown and report to the architect any errors, inconsistencies, or omissions discovered. These plans were prepared in this office under our personal supervision, and to the best of our knowledge comply with state and local codes. We will generally administer construction.

CLIENT

RENOVATION AND ADDITION TO
McKINLEY SENIOR HIGH SCHOOL
BUILDING E

800 EAST MCKINLEY STREET
BATON ROUGE, LA 70802

PROJECT INFORMATION

Revisions	No.	Description	Date

DA project # C24-0038

CA project # 24009

date NOVEMBER 6, 2025

PLUMBING FLOOR & ROOF PLANS - BLDG. E

P2.501

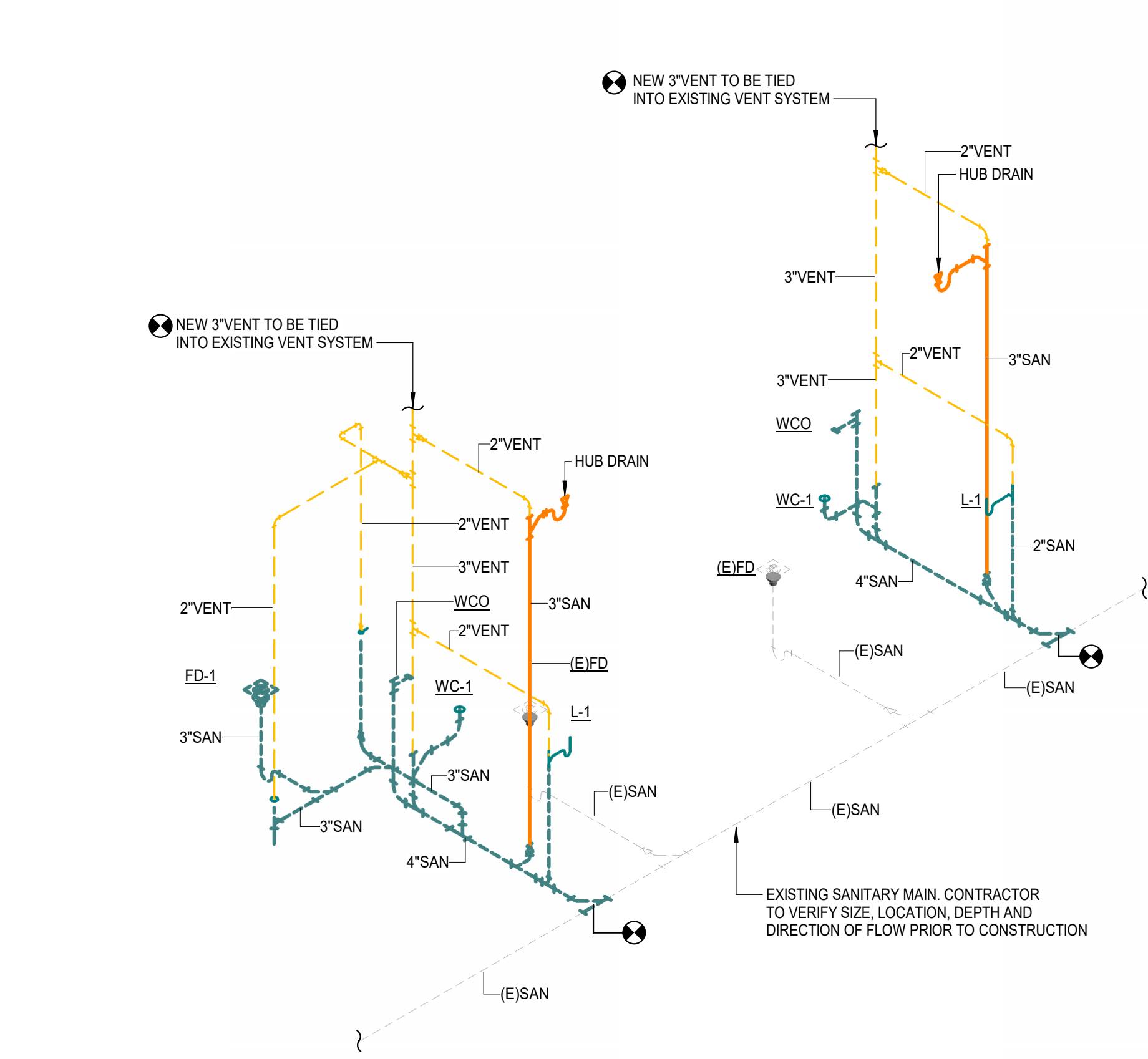

2 WASTE AND VENT RISER
Scale:

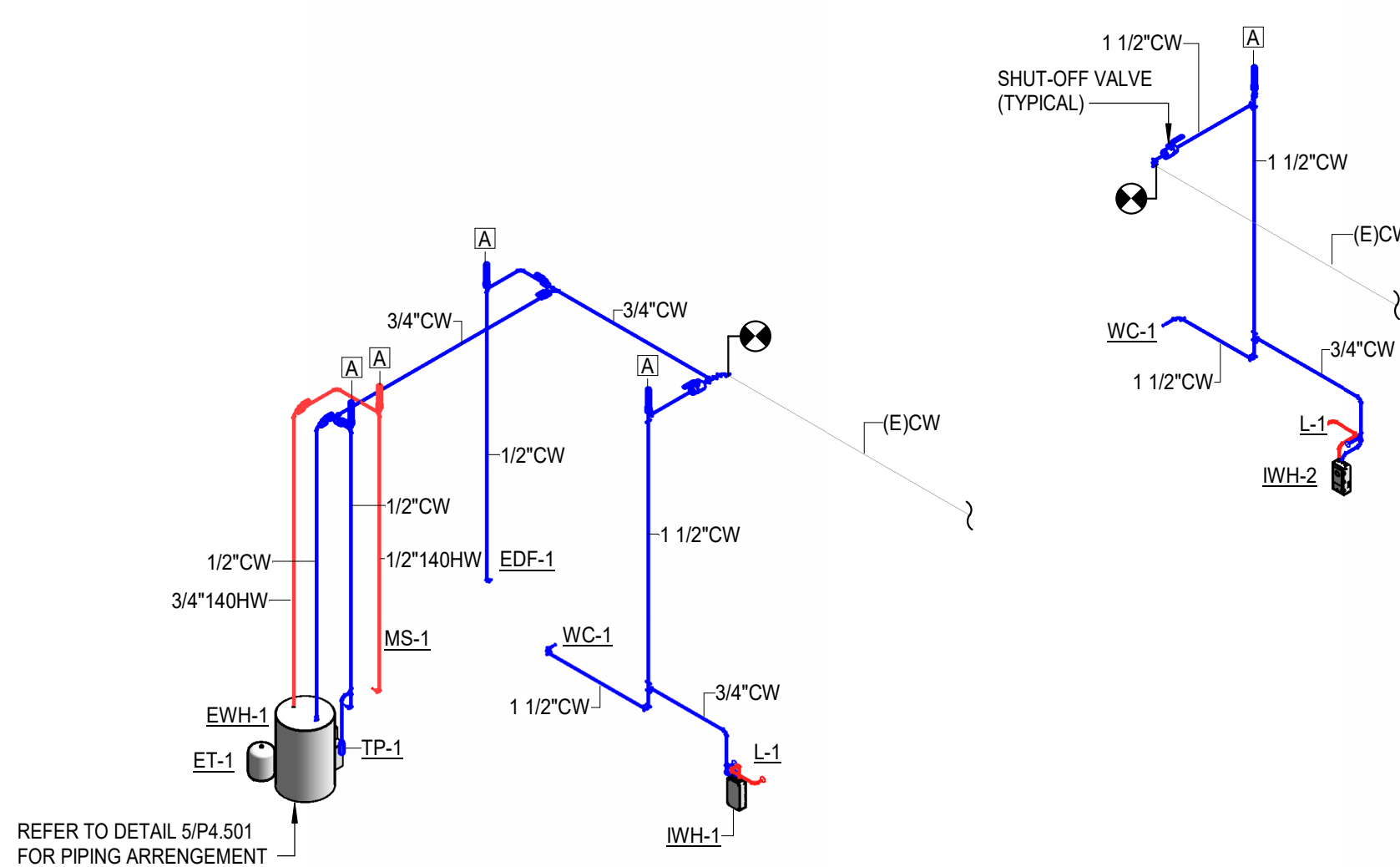

3 WATER RISER
Scale:

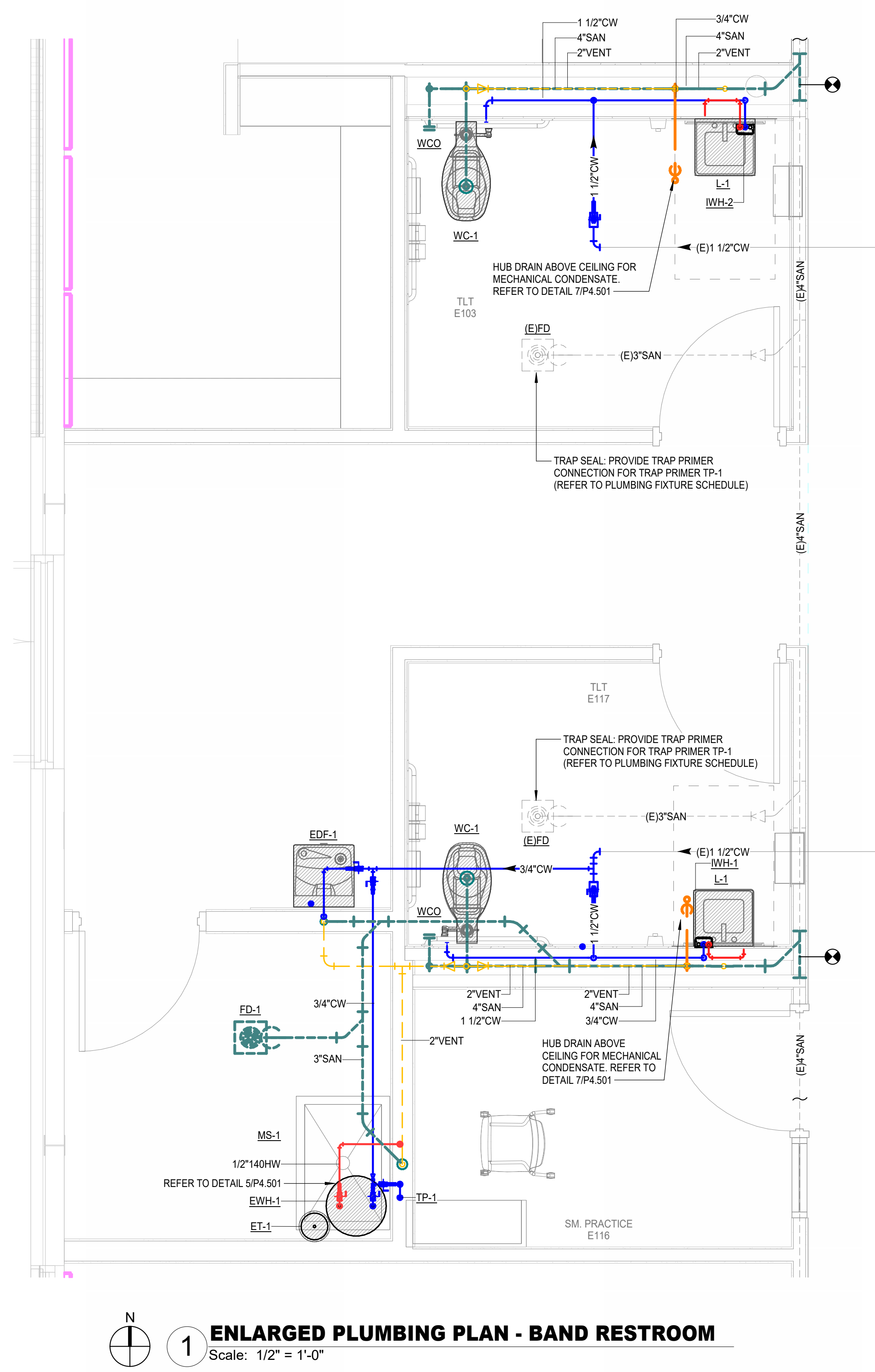

1 ENLARGED PLUMBING PLAN - BAND RESTROOM
Scale: 1/2" = 1'-0"

THIS DOCUMENT IS RELEASED
FOR THE PURPOSE OF REVIEW
UNDER THE AUTHORITY OF
DAVID BONAVENTURE, P.E. 31064
ON NOVEMBER 6, 2025
IT IS NOT TO BE USED FOR
CONSTRUCTION PURPOSES.

Salas O'Brien
salasobrien.com 225-766-8002
Baton Rouge
5215 Esplan Lane, Suite 100
Baton Rouge, LA 70809
Registration: 0005957
Project No: 2550-00603

ARCHITECT

CHASM
DOMAIN

AN ARCHITECTURAL JOINT VENTURE

10626 linkwood ct, suite a
baton rouge, la 70810
t: 225.927.1008 f: 404.305.8868
11130 industriplex blvd, suite 200
baton rouge, la 70809
t: 225.216.3770 f: 225.216.3771

REGISTRATION

STATE OF LOUISIANA
DAVID BONAVENTURE
License No. 31064
PROFESSIONAL
ENGINEER
11/06/2025

These drawings are the property of CHASM
ARCHITECTURE, LLC DOMAIN ARCHITECTURE APAC.
AN ARCHITECTURAL JOINT VENTURE and are not to be
reproduced in whole or in part. They are only to be used for
the project and site specifically identified herein.
Scales stated herein are valid on the original drawings only.
Contractor shall carefully review all dimensions and
conditions shown and report to the architect any errors,
inconsistencies, or omissions discovered. These plans were
prepared in this office under our personal supervision, and to
the best of our knowledge comply with state and local
codes. We will generally administer construction.

CLIENT

RENOVATION AND ADDITION TO
McKINLEY SENIOR HIGH SCHOOL
BUILDING E

800 EAST MCKINLEY STREET
BATON ROUGE, LA 70802

PROJECT INFORMATION	
Date	
Description	
No.	









DA project # C24-0038
CA project # 24009
date NOVEMBER 6, 2025

PLUMBING
ENLARGED FLOOR
PLANS - BLDG. E

P3.501

ABBREVIATIONS	
@	AT
AC	AIR CONDITIONING
ACF	ARCH FAULT CIRCUIT INTERRUPTER
AMP	AMPERE/AMPERES
ABV CLG	ABOVE CEILING
ABV	ABOVE COUNTER
AFF	ABOVE FINISHED FLOOR
AFG	ABOVE FINISHED GRADE
AMC	AMPERE INTERRUPTING CAPACITY
AL	ALUMINUM
ALC	ALTERNATE CIRCULAR
ATC	AUTOMATIC TRANSFER SWITCH
BD	BOARD
BC	BACKBOARD
BLDG	BUILDING
CB	CIRCUIT BREAKER
CKT	CIRCUIT
CL	CURRENT LIMITING
CLG	CLEARING
COND	CONDUCTOR
CS	CLOSED
CB	CENTRAL BATTERY SYSTEM
CT	CURRENT TRANSFORMER
CTV	CABLE TELEVISION
CU	COPPER
CWP	COLD WATER PIPE
DB	DIRECT BURIAL
DN	DOWN
DIST	DISTRIBUTION
DPDT	DOUBLE POLE - DOUBLE THROW
DPST	DOUBLE POLE - SINGLE THROW
EA	EACH
EC	EMPTY CONDUIT
EG	EQUIPMENT GROUNDING CONDUCTOR
EM	EMERGENCY
EMMS	EMERGENCY MANAGEMENT SYSTEM
EMT	ELECTRICAL METAL TUBING
EPA	EFFECTIVE PROJECTION AREA
ETC	ELECTRIC WATER COOLER
EXT	EXTERIOR
F	FUSE
FAAP	FIRE ALARM ANNUNCIATOR PANEL
FACP	FIRE ALARM CONTROL PANEL
F	FULL
FLA	FULL LOAD AMPERES
FMC	FLEXIBLE METAL CONDUIT
FTH	FUSE THROUGH FUSING
GE	GROUNDING ELECTRODE CONDUCTOR
GFI	EQUIPMENT GROUNDING CONDUCTOR
GFI, GFI, GFCI	GROUND FAULT CURRENT INTERRUPTER
GFP	GROUND FAULT PROTECTION
HWP	HEATING/VENTILATION/AIR CONDITIONING
HVAC	HEATING/VENTILATION/AIR CONDITIONING
IMC	INTERMEDIATE METAL CONDUIT
J-BOX, JB	JUNCTION BOX
KW, KCM	KILO CIRCULAR MILS
KVA	KILOVOLTAMPERES
KW	KILOWATT
KL	LIGHTING CONTROL PANEL
LFMC	LIQUIDTIGHT FLEXIBLE METAL CONDUIT
LMF, LTG	LIQUIDTIGHT FLEXIBLE METAL CONDUIT
MAN	MANUFACTURER
MCB	MAIN CIRCUIT BREAKER
MECH	MECHANICAL
MEZZ	MEZZANINE
MGS	MILIGS ONLY
MTD	MOUNTED
MTG HT	MOUNTING HEIGHT
MTS	MAINLINE TRANSFER SWITCH
N	NEUTRAL
N-1	NEMA-1
N-3R	NEMA-3R
NA	NOT APPLICABLE
NAL	NATIONAL FIRE PROTECTION ASSOCIATION
NEC	NATIONAL ELECTRIC CODE
NF	NOT FUSED
NIGHT	NIGHTLIGHT
NO	NOT NORMALLY OPEN
NTS	NOT TO SCALE
P	POLE
PF	POWER FACTOR
PH OR Ø	PHASE
PNL	PANEL
PNT	PANTEE
PVC	POLYVINYL CHLORIDE
R	RACEWAY
R/G	RED GALVANIZED STEEL
RTG	RATING
S	SCHEDULE
SFB	SUB-FEED BREAKER
SN	SOLID NEUTRAL
SP	SURGE PROTECTIVE DEVICE
SPDT	SINGLE POLE - DOUBLE THROW
SPST	SINGLE POLE - SINGLE THROW
SPS	SPRING SYSTEMS
SW	SWITCH
SWBD	SWITCHBOARD
TEL	TELEPHONE
TV	TELEVISION
TVL	TELEVISION
UG	UNDERGROUND
UNO	UNLESS NOTED OTHERWISE
V	VOLTAGE/VOLTS
VA	VOLT-AMPERE
W	WIRE
W	WITH
WP	WEATHER-PROTECTED
WFM	TRANSFORMER

ELECTRICAL SYMBOL SCHEDULE	
SYMBOL	DESCRIPTION
	LUMINAIRE - SURFACE MOUNTED OR SUSPENDED
	LUMINAIRE - RECESSED IN CEILING
	LUMINAIRE - WALL OR BRACKET
	LUMINAIRE - RECESSED IN CEILING, SURFACE MOUNTED, OR SUSPENDED
	LUMINAIRE - POLE MOUNTED SINGLE AND DOUBLE MOUNTED
	TRACK FIXTURE WITH FIXTURE HEADS
	LUMINAIRE - EMERGENCY
	EXIT LIGHT CEILING MTD. ARROWS AS NOTED. SHADING DENOTES SIDE WITH FACE.
	EXIT LIGHT WALL MTD. ARROWS AS NOTED. SHADING DENOTES SIDE WITH FACE.
	EMERGENCY BATTERY LIGHTING UNIT WITH TWIN HEADS.
	EMERGENCY BATTERY LIGHTING UNIT WITH TWIN HEADS AND EXIT SIGN.
	"X" DENOTES LUMINAIRE TYPE PER SCHEDULE; "a" DENOTES SWITCH CONTROL (TYP. FOR ALL LUMINAIRES); NUMBER INDICATES BRANCH CIRCUIT. PROVIDE WIRING AS NECESSARY.
	SWITCH WITH OCCUPANCY SENSOR, WALL MOUNT AT 48" UNLESS NOTED.
	DUAL SWITCH WITH OCCUPANCY SENSOR, WALL MOUNT AT 48" UNLESS NOTED.
	TOGGLE SWITCH WITH 0-10V DIMMING CAPABILITY AT 48" UNLESS NOTED.
	DIMMER SWITCH AT 48" UNLESS NOTED. DIMMER SHALL BE COMPATIBLE WITH FIXTURE(S) CONTROLLED.
	TOGGLE SWITCH, DOUBLE POLE - SINGLE THROW.
	TOGGLE SWITCH, THREE-WAY AT 48" UNLESS NOTED.
	TOGGLE SWITCH, FOUR-WAY AT 48" UNLESS NOTED.
	MOTOR RATED TOGGLE SWITCH WITH THERMAL OVERLOAD ELEMENT
	TOGGLE SWITCH WITH DIGITAL TIMER AT 48" UNLESS NOTED.
	TOGGLE SWITCH AT 48" UNLESS NOTED, SUBSCRIPT INDICATES DEVICE CONTROLLED.
	OCCUPANCY SENSOR, CEILING MOUNT
	PHOTOELECTRIC CONTROL
	DUPLEX RECEPTACLE (20A, 125V, 3W, GROUNDING TYPE) AT 18" UNLESS NOTED. NUMBER INDICATES BRANCH CIRCUIT. PROVIDE WIRING AS NECESSARY.
	SAME AS BUT WITH INTEGRAL GROUND FAULT CIRCUIT INTERRUPTER
	SAME AS BUT WEATHER PROTECTED WHILE-IN-USE.
	SAME AS BUT CONCEALED BEHIND ELECTRIC WATER COOLER
	DUPLEX RECEPTACLE (20A, 125V, 3W, GROUNDING TYPE) WITH TWO (2) TYPE A USB PORTS AT 18" UNLESS NOTED.
	QUADRUPLEX RECEPTACLE AT 18" UNLESS NOTED - (2 DUPLEX RECEPT. WITH SINGLE COVER PLATE)
	DUPLEX RECEPTACLE-CEILING MOUNTED
	SPECIALTY RECEPTACLE AT 18" UNLESS NOTED. REFER TO NOTE FOR NEMA DESIGNATION.
	SPECIALTY RECEPTACLE, CEILING MOUNTED REFER TO NOTE FOR NEMA DESIGNATION.
	DUPLEX RECEPTACLE FOR TV - REFER TO ELEVATIONS FOR MOUNTING HEIGHT
	PULL BOX
	CONTACTOR
	JUNCTION BOX
	LIGHTING JUNCTION BOX. CONTRACTOR SHALL PROVIDE WIRING AND MAKE CONNECTIONS NECESSARY TO CONNECT EACH FIXTURE IN ROOM AREA.
	DATA OUTLET AT 18" UNLESS NOTED - PROVIDE RECESSED OUTLET BOX W/ 3/4"R STUBBED UP ABOVE ACCESSIBLE CLG.
	DATA OUTLET AT 18" UNLESS NOTED - PROVIDE RECESSED OUTLET BOX WITH QUAD RING AND 1"R STUBBED UP ABOVE ACCESSIBLE CLG.
	AV OUTLET AT MOUNTING HEIGHT PER ELEVATIONS - PROVIDE RECESSED OUTLET BOX WITH QUAD RING AND 1"R STUBBED UP ABOVE ACCESSIBLE CLG.
	DATA OUTLET CEILING MOUNTED - PROVIDE RECESSED OUTLET BOX W/ 3/4"R STUBBED UP ABOVE ACCESSIBLE CLG.
	ACCESS CONTROL - PROVIDE RECESSED OUTLET BOX W/ 3/4"R STUBBED UP ABOVE ACCESSIBLE CLG.
	DOOR CONTACT - PROVIDE RECESSED OUTLET BOX W/ 3/4"R STUBBED UP ABOVE ACCESSIBLE CLG.
	CAMERA - PROVIDE RECESSED OUTLET BOX W/ 1"R STUBBED UP ABOVE ACCESSIBLE CLG.
	PANELBOARD/DISTRIBUTION BOARD SURFACE MOUNTED OR RECESSED IN WALL.
	TRANSFORMER
	POWER METER
	CURRENT TRANSFORMER
	CIRCUIT BREAKER
	RELAY
	MAGNETIC STARTER
	DISCONNECT OR SAFETY SWITCH
	STARTER DISCONNECT
	6-BUTTON LIGHTING CONTROL STATION AT 48" UNLESS NOTED.
	MOTOR
	VARIABLE FREQUENCY DRIVE
	COMBINATION POWER/DATA FLOOR BOX WITH 1 . REFER TO SS PLANS FOR DATA REQUIREMENTS.
	COMBINATION POWER/DATA FLOOR BOX WITH 1 . REFER TO POWER PLANS FOR POWER REQUIREMENTS.
	POWER FLOOR BOX WITH 1
	COMBINATION POWER/DATA FLOOR BOX WITH 2

ELECTRICAL SYMBOL SCHEDULE	
SYMBOL	DESCRIPTION
	FIRE ALARM AUDIO/VISUAL DEVICE - CEILING MOUNTED.
	FIRE ALARM LOW FREQUENCY SOUNDER DEVICE - CEILING MOUNTED.
	FLOW SWITCH
	TAMPER SWITCH
	DUCT DETECTOR
	CALL OUT TAG (NUMBER OF PLAN REFERENCED ON TOP AND NUMBER OF SHEET REFERENCED ON BOTTOM)
	ELEVATION CALL OUT TAG (NUMBER OF PLAN REFERENCED ON LEFT AND NUMBER OF SHEET REFERENCED ON RIGHT)
	REVISION NUMBER
	DENOTES 30A SAFETY SWITCH/15A FUSE(S)/3 POLES/4 WIRE/250V RATED/NEMA-3R RATED ENCLOSURE.
AC	NEAR ANY ELECTRICAL DEVICE DENOTES ABOVE COUNTER TOP.
BC	NEAR ANY ELECTRICAL DEVICE DENOTES BELOW COUNTER TOP.
WP	NEAR ANY ELECTRICAL DEVICE DENOTES WEATHER-PROTECTED.
C	NEAR ANY ELECTRICAL DEVICE DENOTES CEILING MOUNTED.
42" 36"	NEAR ANY ELECTRICAL DEVICE DENOTES WALL MOUNTING HEIGHT. MOUNTING HEIGHT IS TO BE CENTERLINE OF DEVICE ABOVE FINISH FLOOR OR GRADE.

SHEET INDEX					
SHEET NO.	SHEET TITLE	2025-08-20	DD	REVISED DD	SET
		2025-09-12	DD	2025-09-16	DD-Addendum 3
		2025-10-15	90% CD	2025-11-06	100% CD's
E0.500	SCHEDULES AND ABBREVIATIONS	•	•	•	•
E0.501	LUMINAIRE SCHEDULE	•	•	•	•
E0.502	GENERAL ELECTRICAL NOTES	•	•	•	•
E2.501	1ST FLOOR DEMOLITION - BLDG E	•	•	•	•
E3.501	LIGHTING - BLDG E	•	•	•	•
E4.501	POWER & SS - BLDG E	•	•	•	•

Architectural drawing of a building facade. At the top, the word 'ARCHITECT' is written in a sans-serif font. Below it is a large, stylized 'M' logo composed of two overlapping chevron shapes, one orange and one olive green. Underneath the logo, the words 'CHASM' and 'DOMAIN' are written in large, bold, black, sans-serif capital letters. Below that, in a smaller font, is 'AN ARCHITECTURAL JOINT VENTURE'. The drawing shows a perspective view of a building with a flat roof and a series of vertical lines suggesting windows or structural elements. At the bottom, there is a dark grey horizontal band with the word 'REGISTRATION' in white. Below this band is a large, stylized blue signature. Under the signature, the word 'PRELIMINARY' is written in bold black capital letters, followed by 'FOR PERMIT ONLY' in a smaller font. At the very bottom, there are two rows of text: 'FOR: RAUL E. VALDES' and 'PE: 36832', followed by the date '2025-11-06' in blue.

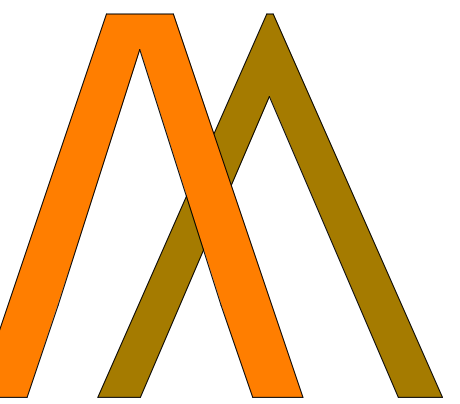

CHASM DOMAIN

AN ARCHITECTURAL JOINT VENTURE

130 industriplex blvd, suite 200
aton rouge, la 70809
225.216.3770 f: 225.216.3771

REGISTRATION

100

PRELIMINARY

PRELIMINARY
FOR PERMIT ONLY

DR: RAUL E. VALDES

36832

CLIENT

800 E. MCKINELY ST.
BATON ROUGE, LA 70802

PROJECT INFORMATION

[illegible]

Project # 25007

2025-11-06

Director review **RV**

LUMINAIRE SCHEDULE

E0.501

LUMINAIRE SCHEDULE (FINISH COLORS TO BE DETERMINED BY ARCHITECT)								
LABEL	MANUFACTURER	CATALOG NUMBER	MOUNTING	NOMINAL LUMEN OUTPUT	NOMINAL CCT	CRI	INPUT VOLTS / WATTS	DESCRIPTION
F1A	METALUX	24FP3140C / RMK2-24-W	RECESSED	>=3600	4000K	>=80	120V/ <=29W	2' x 4' LED FLAT PANEL TROFFER, REGRESS MOUNT KIT WITH 0-10V DIMMING.
F1B	METALUX	24FP3140C / DF-24W-U	RECESSED	>=3600	4000K	>=80	120V/ <=29W	2' x 4' LED FLAT PANEL TROFFER, DRYWALL FRAME KIT WITH 0-10V DIMMING.
F1C	METALUX	24FP4740C / RMK2-24-W	RECESSED	>=4500	4000K	>=80	120V/ <=41W	2' x 4' LED FLAT PANEL TROFFER, REGRESS MOUNT KIT WITH 0-10V DIMMING.
F1F	METALUX	24FP6440C / RMK2-24-W	RECESSED	>=6100	4000K	>=80	120V/ <=62W	2' x 4' LED FLAT PANEL TROFFER, REGRESS MOUNT KIT WITH 0-10V DIMMING.
F2B	METALUX	22FP2140C / DF-22W-U	RECESSED	>=2400	4000K	>=80	120V/ <=20W	2' x 2' LED FLAT PANEL TROFFER, DRYWALL FRAME KIT WITH 0-10V DIMMING.
F4A	NEO-RAY	S122DR-S485D840-FF4F0-1E-UDD-F	RECESSED	>=1900	4000K	>=80	120V/ <=19W	4'-0", 2" WIDE, LED LUMINAIRE WITH 0-10V DIMMING.
F4B	NEO-RAY	S122DR-S675D840-FF4F0-1E-UDD-F	RECESSED	>=2700	4000K	>=80	120V/ <=27W	4'-0", 2" WIDE, LED LUMINAIRE WITH 0-10V DIMMING.
F5A	NEO-RAY	S122DP-S675D840-FF4F0-1E-UDD-F	SUSPENDED Ø9'-0" AFF UNO	>=2700	4000K	>=80	120V/ <=27W	4'-0", 2" WIDE, LED LUMINAIRE WITH 0-10V DIMMING.
F6	HALO	HC610D010-HM60525840-61WDC	RECESSED	>=1000	4000K	>=80	120V/ <=10W	6" DOWNLIGHT WITH WIDE DISTRIBUTION, SPECULAR CLEAR FINISH, 0-10V DIMMING DRIVER.
F15	METALUX	4BCLED-LD4-40SL-F-UNV-L840-CD1-U	WALL Ø7'-0" AFF UNO	>=4000	4000K	>=80	120V/ <=35W	VANITY LIGHT COORDINATE TYPE AND MOUNTING HEIGHT WITH ARCHITECT PRIOR ROUGH IN.
X1	SURE-LITES	LPX	-	-	-	-	120V/ <=5W	SELF-POWERED, LED EXIT SIGN WITH NICKEL CADMIUM BATTERY AND RED LETTERS. PROVIDE FACES AND ARROW AS PER PLANS.
Y1	DUAL-LITE	EV4R	RECESSED	-	-	-	120/ <=5W	SELF POWERED, RECESSED, LED EMERGENCY LUMINAIRE WITH NICKEL METAL HALIDE BATTERY AND MINIMUM 40'-0" LIGHT THROW.

GENERAL NOTES:

- GENERAL
1.

THE WORD "PROVIDE", RELATIVE TO ELECTRICAL WORK, SHALL HEREAFTER BE INTERPRETED AS "FURNISH, INSTALL AND CONNECT".

2.

THE "GENERAL CONDITIONS OF THE CONTRACT" CURRENT EDITION PUBLISHED IN STANDARD FORM BY THE AMERICAN INSTITUTE OF ARCHITECTS SHALL BE PART OF THIS CONTRACT.

3.

UNLESS NOTED OTHERWISE, ALL EQUIPMENT FURNISHED BY THE CONTRACTOR SHALL BE NEW AND A MANUFACTURER'S DOCUMENT SHALL ACCOMPANY EACH MAJOR COMPONENT. PROVIDE EQUIPMENT MANUFACTURER'S LETTER OF WARRANTY.

4.

CONTRACTOR SHALL PROVIDE COMPLETE AND WORKABLE SYSTEMS. ELECTRICAL DRAWINGS SERVE AS WORKING DRAWINGS FOR GENERAL LAYOUT OF VARIOUS ITEMS OF EQUIPMENT; HOWEVER, LAYOUT OF THE EQUIPMENT, ACCESSORIES, SPECIALTIES, DEVICES, AND OTHER TRADES ARE DIAGRAMMATIC UNLESS SPECIFICALLY DIMENSIONED. ELECTRICAL DRAWINGS DO NOT NECESSARILY INDICATE EVERY REQUIRED ITEM.

5.

THE WORK COVERED BY THE CONSTRUCTION DOCUMENTS AND THE PROJECT SPECIFICATIONS CONSISTS OF FURNISHING THE LABOR, MATERIAL, AND EQUIPMENT IN PERFORMING THE OPERATIONS NECESSARY FOR THE INSTALLATION OF THE ELECTRICAL SYSTEMS INDICATED ON THE DRAWINGS AND/OR DESCRIBED IN THE SPECIFICATIONS. ANY INCIDENTAL WORK NOT SHOWN OR SPECIFIED, BUT WHICH IS BELONGING TO OR NECESSARY FOR THE SATISFACTORY COMPLETION AND OPERATION OF THE VARIOUS SYSTEMS, SHALL BE INCLUDED. THE WORK COVERED UNDER THESE DOCUMENTS AND SPECIFICATIONS SHALL BE COORDINATED WITH THE REQUIREMENTS OF THE OTHER DIVISIONS AND WITH THE DRAWINGS FOR THE ENTIRE PROJECT. THE WORK SHALL BE ACCOMPLISHED ON SUCH A SCHEDULE AND IN SUCH A MANNER AS TO NOT DELAY OR INTERFERE WITH OTHER CONSTRUCTION. THE CONTRACTOR SHALL PROVIDE THE ELECTRICAL EQUIPMENT AND MATERIALS AS REQUIRED FOR COMPLETE AND OPERATIONAL SYSTEMS. REFER TO THE PROJECT SPECIFICATIONS FOR SUBMITTAL AND SHOP DRAWING REQUIREMENTS.

6.

WORK AND MATERIALS SHALL BE IN FULL ACCORDANCE WITH THE CURRENT NATIONAL ELECTRIC CODE AND STATE AND LOCAL CODES THAT APPLY.

7.

THE CONTRACTOR SHALL TAKE OUT PERMITS, PROCURE CERTIFICATES, AND PAY FEES AS REQUIRED TO PERFORM THE PROJECT ELECTRICAL WORK.

8.

BIDDERS SHALL BE REQUIRED TO VISIT THE PROJECT SITE AND BECOME FAMILIAR WITH EXISTING CONDITIONS SURROUNDING THE PROJECT PRIOR TO BIDDING.

9.

THE CONTRACTOR SHALL TOUCH-UP OR REFINISH THE FACTORY FINISH OF EQUIPMENT MARRED DURING SHIPMENT OR INSTALLATION.

10.

THE CONTRACTOR SHALL BE A LICENSED ELECTRICIAN OF THE STATE IN WHICH THE WORK IS TO BE PERFORMED.

11.

NO INTERRUPTION OF THE BUILDING FUNCTIONS OR ELECTRIC SERVICE SHALL BE PERMITTED WITHOUT APPROVAL OF THE TENANT.

12.

AT THE COMPLETION OF THE WORK, THE CONTRACTOR SHALL REMOVE RUBBISH AND DEBRIS CAUSED BY THE CONTRACTOR AND SHALL THOROUGHLY CLEAN ALL ELECTRICAL EQUIPMENT AND COMPONENTS.

13.

ELECTRICAL EQUIPMENT SHALL BE SPECIFICATION GRADE, UNLESS NOTED OTHERWISE.

14.

ELECTRICAL ROOM EQUIPMENT LAYOUT IS CONCEPTUAL AND IS BASED ON DIMENSIONS OF INDUSTRY STANDARD EQUIPMENT. ELECTRICAL CONTRACTOR IS RESPONSIBLE TO PROVIDE EQUIPMENT LAYOUT PER NEC ARTICLE 110 AND SIZED TO MEET THE ROOM DIMENSIONS. ELECTRICAL CONTRACTOR SHALL ADJUST THE EQUIPMENT LAYOUT IN THE FIELD AS NEEDED PER THE SUCCESSFUL MANUFACTURER'S EQUIPMENT DIMENSIONS (TYPICAL FOR ALL ELECTRICAL EQUIPMENT ROOMS). PRIOR TO ROUGH-IN AND RACEWAY INSTALLATION, ELECTRICAL CONTRACTOR SHALL SUBMIT DIMENSIONED LAYOUT OF EQUIPMENT ROOMS AND ELECTRICAL ROOMS UTILIZING DIMENSIONS OF EQUIPMENT TO BE INSTALLED. SUBMIT FOR REVIEW PRIOR TO ANY FIELD WORK.

15.

DATA PRESENTED ON THESE DRAWINGS ARE AS SURVEYS AND PLANNING CAN DETERMINE, BUT ABSOLUTE ACCURACY IS NOT GUARANTEED. FIELD VERIFICATION OF THE PLANS IS RESPONSIBILITY OF THE CONTRACTOR SINCE FINAL DISTANCES, LOCATIONS AND HEIGHTS WILL BE GOVERNED BY ACTUAL FIELD CONDITIONS. CONTRACTOR SHALL FIELD VERIFY EXISTING CONDITIONS IN AREAS TO BE RENOVATED PRIOR TO BID IN ORDER TO PROVIDE AN ACCURATE BID AND BE AWARE OF CONSTRUCTION METHODS NEEDED TO PROVIDE THE FINISHED PRODUCT AS SHOWN ON THE PLANS. DISCREPANCIES SHALL BE BROUGHT TO THE ATTENTION OF THE ARCHITECT/ENGINEER IN WRITING VIA AN R.F.I. FOR A DECISION TO RESOLVE CONFLICTS PRIOR TO BID.

16.

EQUIPMENT, FINISHES, AND ACCESSORIES TO BE PROVIDED SHALL COMPLY WITH ANSI A117.1, AMERICANS WITH DISABILITIES ACT AND OTHER SPECIFIC STANDARDS, CODES AND REGULATIONS ESTABLISHED BY LOCAL AUTHORITIES HAVING JURISDICTION C

17.

UTTING AND PATCHING: THE CONTRACTOR SHALL PERFORM WHERE REQUIRED TO FACILITATE CONSTRUCTION. THE CONTRACTOR SHALL PATCH AND REPAIR SUCH OPENINGS TO THE ORIGINAL STATE. HOWEVER, STRUCTURAL ELEMENTS SHALL NOT BE CUT WITHOUT THE WRITTEN APPROVAL OF THE ARCHITECT OR HIS REPRESENTATIVE.

18.

THE CONTRACTOR SHALL PROTECT HIS WORK DONE UNDER THIS CONTRACT FROM INJURY DURING CONSTRUCTION AND PROTECT HIS EQUIPMENT FROM DAMAGE.

19.

THE CONTRACTOR SHALL NOTIFY THE ELECTRIC AND TELEPHONE UTILITY COMPANIES OF NEW WORK FOR THIS PROJECT. THE CONTRACTOR SHALL ARRANGE WITH THE ELECTRIC AND TELEPHONE UTILITY COMPANIES TO PROVIDE SERVICE AND EQUIPMENT PER UTILITIES REQUIREMENTS. INCLUDE COSTS IN THE BASE BID.

20.

THE OWNER SHALL MAKE APPLICATION TO THE LOCAL TELEPHONE COMPANY FOR TELEPHONE SERVICE.

21.

ELECTRICAL EQUIPMENT AND APPURTENANCES UNDER THIS CONTRACT SHALL CONFORM TO THE APPLICABLE REQUIREMENTS OF THE LATEST EDITION OF THE FOLLOWING PUBLICATIONS:

A.) UNDERWRITER'S LABORATORIES, INC. - U.L.

B.) NATIONAL FIRE PROTECTION ASSOCIATION - NFPA

C.) NATIONAL ELECTRICAL MANUFACTURER'S ASSOC. - NEMA

D.) NATIONAL ELECTRICAL CODE - NEC

22.

THE CONTRACTOR SHALL BE RESPONSIBLE FOR CONSTRUCTION MEANS, METHODS, TECHNIQUES, SEQUENCES, AND PROCEDURES, AND FOR SAFETY PRECAUTIONS AND PROGRAMS.

23.

THE CONTRACTOR SHALL FURNISH A WRITTEN, SIGNED WARRANTY STATING:

A.) THAT WORK EXECUTED UNDER THIS CONTRACT SHALL BE FREE OF DEFECTS IN WORKMANSHIP AND MATERIAL FOR A PERIOD OF ONE (1) YEAR FROM DAY OF FINAL ACCEPTANCE.

B.) THAT THE ELECTRICAL CONTRACTOR WILL AT HIS OWN EXPENSE REPAIR OR REPLACE DEFECTIVE WORK AND MATERIALS AND OTHER WORK DAMAGED THEREBY, WHICH BECOMES DEFECTIVE DURING THE TERM OF THE GUARANTEE-WARRANTY
- COORDINATION WITH OTHER TRADES
1.

THE CONTRACTOR IS REFERRED TO ARCHITECTURAL, CIVIL, STRUCTURAL, MECHANICAL, PLUMBING AND FOOD SERVICE PLANS AND SPECIFICATIONS (AS APPLICABLE) FOR ADDITIONAL INFORMATION AND ELECTRICAL WORK THAT MAY NOT BE INDICATED ON THESE DRAWINGS.

2.

THESE DRAWINGS ARE DIAGRAMMATIC AND INTENDED TO SHOW APPROXIMATE LOCATIONS AND GENERAL ARRANGEMENTS ONLY. ADJUST ROUTING AND LOCATIONS FOR FIELD CONDITIONS. COORDINATE WORK AND INSTALLATION WITH OTHER TRADES. REFER TO ARCHITECTURAL DRAWINGS FOR DIMENSIONS, LOCATIONS, AND MOUNTING HEIGHTS.

3.

ELECTRICAL WORK SHALL NOT INTERFERE WITH CLEARANCES REQUIRED FOR GENERAL, MECHANICAL AND PLUMBING CONSTRUCTION. SHOULD ELECTRICAL WORK BE INSTALLED WHICH INTERFERES WITH WORK OF OTHER CONTRACTORS, SUCH WORK SHALL BE CHANGED AT NO ADDITIONAL COST TO THE OWNER.

4.

COORDINATE WITH MECHANICAL, PLUMBING AND GENERAL CONDITIONS FOR FINAL LOCATIONS OF HVAC EQUIPMENT, WATER HEATERS, PUMPS, EXHAUST FANS, FIRE/SMOKE DAMPERS, CONTROL DEVICES, EMS CONTROL EQUIPMENT, AND EQUIPMENT BY ANY OTHER TRADES. THE CONTRACTOR SHALL REVIEW THE APPROVED MECHANICAL AND PLUMBING SHOP DRAWINGS TO DETERMINE ELECTRICAL ROUGH-IN REQUIREMENTS (POINT OF CONNECTION(S)) AND EQUIPMENT AMPERAGE/VOLTAGE/PHASE. WHEN THE EQUIPMENT HAS BEEN DELIVERED TO THE PROJECT SITE, THE CONTRACTOR SHALL VERIFY WITH THE EQUIPMENT NAMEPLATE FOR THE ELECTRICAL CHARACTERISTICS AND REQUIREMENTS FOR EACH PIECE OF EQUIPMENT. FUSE SIZE ADJUSTMENTS MAY BE REQUIRED, AND THE FUSE TYPE SHALL BE DUAL ELEMENT-TIME DELAY, CLASS RK-5. PROVIDE CONDUCTORS, CONDUIT, BREAKERS, CONNECTIONS, AND APPURTENANCES REQUIRED FOR A COMPLETE AND OPERATIONAL SYSTEM.

5.

FOR EACH MECHANICAL OR PLUMBING DEVICE THAT REQUIRES ELECTRICAL POWER CONNECTION, RESPONSIBILITY FOR COORDINATION BETWEEN THE MECHANICAL OR PLUMBING EQUIPMENT ELECTRICAL CHARACTERISTICS AND THE ELECTRICAL SERVICES REMAINS WITH ALL INVOLVED CONTRACTORS AND MECHANICAL, PLUMBING, ETC.). COORDINATE AND VERIFY IN FIELD PRIOR TO ROUGH-IN AND EQUIPMENT ORDERING. PROVIDE AND ADJUST ELECTRICAL SERVICES AS REQUIRED. CONTRACTOR SHALL COORDINATE IN FIELD, VERIFY, AND PROVIDE THE ELECTRICAL SERVICES AND RATINGS OF MECHANICAL OR PLUMBING EQUIPMENT AS INDICATED IN THE APPROVED MECHANICAL OR PLUMBING SHOP DRAWINGS AND AS SUCH EQUIPMENT ARRIVES AT THE JOB SITE. CONTRACTOR SHALL PROVIDE ELECTRICAL SERVICES, CIRCUIT BREAKERS, CONDUIT, CONDUCTORS, CONNECTIONS, AND APPURTENANCES REQUIRED FOR A COMPLETE AND OPERATIONAL SYSTEM. CONTRACTOR SHALL INCLUDE SUCH COSTS IN THE BASE BID.

6.

CONTRACTOR SHALL COORDINATE CONSTRUCTION PHASING WITH OWNER AND OTHER TRADES.

7.

CONTRACTOR SHALL COORDINATE THE INSTALLATION OF PLUMBING, PIPING, AND DUCTWORK ADJACENT TO ELECTRICAL PANELS. ELECTRICAL PANELS SHALL HAVE CLEARANCE FROM FLOOR/CEILING STRUCTURE. NO MECHANICAL OR PLUMBING DEVICES SHALL CROSS OR PENETRATE PANEL CLEARANCE SPACE.

8.

WHEN ELECTRICALLY DRIVEN EQUIPMENT FURNISHED UNDER THIS CONTRACT MATERIALLY DIFFERS FROM THE DESIGN, THE CONTRACTOR SHALL MAKE THE NECESSARY ADJUSTMENTS TO THE CONDUCTORS, DISCONNECT DEVICES, CIRCUIT BREAKERS, FUSES, CONTROLLERS, OVERLOAD PROTECTION, ETC. TO ACCOMMODATE THE EQUIPMENT ACTUALLY INSTALLED.

9.

PROVIDE CONNECTION OF ELECTRICAL EQUIPMENT MENTIONED IN THIS SECTION OR NOTED ON THE DRAWINGS, WHETHER CONTRACTED BY THE CONTRACTOR OR BY OTHERS. REFER TO CONSTRUCTION DOCUMENTS OF OTHER TRADES FOR THIS PROJECT.
- DEMOLITION
1.

NECESSARY MODIFICATIONS AND ADJUSTMENTS TO NEW ELECTRICAL ITEMS AND EQUIPMENT SHALL BE MADE AS MAY BE REQUIRED BY THESE ADDITIONS. CAREFUL INSPECTION OF THE PLANS AND SITE IS REQUIRED, AS THE PLANS DO NOT INDICATE ALL SUCH ELECTRICAL ITEMS AND EQUIPMENT.
- GROUNDING
1.

ALL PROJECT GROUNDING SHALL COMPLY WITH THE NATIONAL ELECTRIC CODE.

2.

PROVIDE A COMPLETE GROUNDING SYSTEM, GROUND CONDUCTOR, GROUND ELECTRODES, GROUND BUS, AND GROUND ROD TO EFFECTIVELY PROVIDE SERVICE GROUND, GROUND PANELS, WIREWAYS, CONDUITS, LIGHT FIXTURES, RECEPTACLES, AND EQUIPMENT IN ACCORDANCE WITH THE NEC. VERIFY GROUNDING MEANS.

3.

GROUND CONDUCTORS SHALL BE PROVIDED IN FEEDERS AND BRANCH CIRCUIT RACEWAYS. EQUIPMENT GROUND WIRES SHALL BE COPPER AND SIZED AS PER NEC TABLE 250-95.

1.

WIRING INCLUDING LOW VOLTAGE SHALL BE IN CONDUIT WHERE REQUIRED BY THE AUTHORITY HAVING JURISDICTION.

2.

PROVIDE PULL BUSHINGS ON COMMUNICATIONS RACEWAYS.

3.

USE ONLY APPROVED LUBRICANT FOR WIRE PULLING PURPOSES.

4.

WHERE RACEWAYS AND CABLE PASS THROUGH CONCRETE OR CONCRETE BLOCK WALLS, PROVIDE CORE DRILLING AS REQUIRED.

5.

ITEMS OF ELECTRICAL EQUIPMENT ASSOCIATED WITH THE CONTROL OF ELECTRICAL APPARATUS SHALL BE IDENTIFIED. IN UNFINISHED AREAS PAINT STENCIL SHALL BE ACCEPTABLE. FOR OTHER AREAS AN ENGRAVED PLATE SHALL BE USED TO IDENTIFY ASSOCIATED EQUIPMENT.

6.

NOMINAL MOUNTING HEIGHT OF DEVICES IN EXPOSED CONCRETE BLOCK, TILE, OR BRICK WALLS SHALL OCCUR WITHIN A SINGLE COURSE. A MINIMUM AMOUNT OF BLOCK, TILE, OR BRICK SHALL BE CUT.

7.

CONTRACTOR SHALL RUN RACEWAY CONCEALED WHEN POSSIBLE. CONCEALED RACEWAYS SHALL BE RUN IN AS DIRECT A LINE AS POSSIBLE WITH LONG BENDS. EXPOSED RACEWAYS SHALL BE RUN PARALLEL TO OR AT RIGHT ANGLES TO THE LINES OF THE BUILDING. RACEWAY SHALL BE SUPPORTED FROM THE BUILDING SUPPORTING MEMBERS, ABOVE SUSPENDED CEILINGS, SUPPORT FROM MECHANICAL SYSTEM PIPING, DUCTS, AND OTHER TRADES ARE NOT ACCEPTABLE.

8.

PROVIDE LIQUID-TIGHT FLEXIBLE CONDUIT FOR CONNECTION OF MOTORS AND FOR OTHER ELECTRICAL EQUIPMENT WHERE SUBJECT TO MOVEMENT, VIBRATION, AND ALSO WHERE SUBJECT TO ANY OF THE FOLLOWING: EXTERIOR, MOISTURE, CORROSIVE ATMOSPHERE.

9.

SHEET METAL BOXES SHALL BE STANDARD TYPE WITH KNOCKOUTS, MADE OF HOT DIPPED GALVANIZED STEEL AS MANUFACTURED BY STEEL CITY, RAGO, OR APPROVED EQUIVALENT.

10.

CIRCUIT CONDUCTORS SHALL BE 2 #12 & 1 #12 EQUIPMENT GROUND, UNLESS NOTED OTHERWISE.

11.

CONDUCTORS SHALL BE CONTINUOUS FROM DEVICE TO DEVICE. AVOID UNNECESSARY SPLICING.

12.

NUMBER OF WIRES FOR EACH CIRCUIT MAY NOT BE INDICATED ON DRAWINGS. THE CONTRACTOR SHALL PROVIDE WIRES NECESSARY FOR PROPER FUNCTION OF THE SYSTEM WHETHER INDICATED ON PLANS OR NOT.

13.

RACEWAYS SHALL BE 90 DEGREE WHERE PENETRATING FIRE OR SMOKE RATED WALLS SO THEY CAN BE PROPERLY FIRE TREATED AND CAULKED. PROVIDE MINIMUM 2-HOUR RATED CAULKING.

14.

PENETRATIONS THROUGH FIRE RATED FLOORS, WALLS, OR CEILINGS SHALL BE FIRE SEALED WITH "CRC" RTV HIGH-TEMPERATURE SILICONE FOAM (OR APPROVED EQUIVALENT) TO MAINTAIN FIRE RATING. VERIFY SEALANT COMPATIBILITY WITH SUBSTRATE.

15.

PATCH FLOOR PENETRATIONS WITHIN PROJECT AREA AS REQUIRED TO MAINTAIN 2-HOUR FLOOR SEPARATIONS.

16.

SINGLE-PHASE BRANCH CIRCUITS, 120-VOLT LIGHTING, RECEPTACLES, AND MOTORS SHALL CONSIST OF PHASE, NEUTRAL, AND GROUND CONDUCTORS.

17.

JUNCTION BOXES AND ELECTRICAL EQUIPMENT EXPOSED TO THE ELEMENTS SHALL BE WEATHERPROOF.

18.

CONDUIT CROSSING EXPANSION JOINTS SHALL HAVE EXPANSION TYPE FITTINGS ON BOTH SIDES OF EXPANSION JOINT.
- PANELBOARDS
1.

PANELBOARDS SHALL CONSIST OF COMPLETE DEAD FRONT ASSEMBLIES INCLUDING BACK CAN, BUS BAR, SHEET METAL CABINET, SWITCHING AND OVER CURRENT DEVICES, TRIMS, DOOR AND LOCK. PANELBOARDS SHALL BE SQUARE "D", G.E., SIEMENS OR APPROVED EQUIVALENT.

2.

WHEN ORDERING PANELBOARDS, THE CONTRACTOR SHALL DETERMINE THE NUMBER OF SERVICE ENTRANCE CONDUCTORS, SIZE AND MATERIAL TYPE, AND SHALL PROVIDE THIS INFORMATION TO THE PANELBOARD SUPPLIER SO THAT THE APPROPRIATE LUGS CAN BE PROVIDED FROM THE FACTORY.

3.

THE CONTRACTOR SHALL INSTALL PANELS AND ELECTRICAL EQUIPMENT PER NEC ARTICLE 110 CLEARANCE REQUIREMENTS.

4.

PROVIDE DEDICATED CIRCUIT(S) AND "LOCK OUT" BREAKER(S) FOR NIGHT LIGHTING, EXIT LIGHTS, AND EMERGENCY LIGHTS. OUTLET(S) AT TELEPHONE JACKBOARD, AND FIRE ALARM DEVICE CIRCUITS. PROVIDE "RED" COLOR CIRCUIT BREAKER.

5.

IRCUIT NUMBERS ARE FOR IDENTIFICATION ONLY. THE CONTRACTOR WILL BE RESPONSIBLE FOR CORRECTLY PHASING THE CIRCUITS IN THE PANELS. HOMERUNS OF SIMILAR SINGLE-PHASE CIRCUITS MAY BE COMBINED IN ANY ONE RACEWAY WITH A COMMON NEUTRAL. UNLESS NOTED OTHERWISE, ONLY THREE (3) SINGLE-PHASE CIRCUITS MAY BE COMBINED IN ANY ONE RACEWAY. ON COMPLETION OF THE SPACE, THE ELECTRICAL CONTRACTOR SHALL BALANCE THE PANEL PHASE LOADS TO WITHIN TEN PERCENT.
- WIRING DEVICES
1.

THE CONTRACTOR SHALL PROVIDE ROOF-MOUNTED, GFCI, WEATHERPROOF-WHILE-IN-USE RECEPTACLE(S) WITHIN 25 FEET OF ALL HVAC EQUIPMENT ON ROOF.

2.

EXTERIOR RECEPTACLES EXPOSED TO THE ELEMENTS SHALL BE GFCI, WEATHERPROOF-WHILE-IN-USE RECEPTACLES.

3.

PLATES FOR UNFINISHED AREAS SHALL BE SHEET STEEL OR CAST METAL.

4.

PROVIDE ENGRAVED PLASTIC IDENTIFICATION PLATE FOR EACH PANELBOARD. INSTALL A TYPEWRITTEN DIRECTORY IN DOOR OF EACH PANEL. CIRCUIT DIRECTORIES SHALL BE NEATLY TYPED TO REFLECT INSTALLED CONDITIONS UNDER THIS CONTRACT. CIRCUITS SHALL BE NUMBERED ALTERNATELY (I.E. 1, 3, 5 AND 2, 4, 6 ETC).

5.

SAFETY SWITCHES SHALL BE INSTALLED WHERE INDICATED ON PLANS OR WHERE OTHERWISE REQUIRED BY CODE ENFORCING AUTHORITIES. THEY SHALL BE INSTALLED WITH ADEQUATE HAND ACCESS TO AND CLEARANCE FOR OPERATION AND FUSE REPLACEMENT. EACH SWITCH SHALL HAVE ENGRAVED PLASTIC NAMEPLATES INSTALLED, IDENTIFYING THE EQUIPMENT IT IS SERVING.

6.

RECEPTACLES MOUNTED IN FIRE OR SMOKE RATED WALLS SHALL BE SEPARATED AT A MINIMUM OF 25" APART.

7.

EXHAUST FANS SHALL HAVE DISCONNECT SWITCHES. COORDINATE WITH MECHANICAL DRAWINGS FOR INSTALLATION OF THERMOSTATS.

8.

REMOTE POWERED EQUIPMENT ON ROOF OR GROUNDS SHALL BE PROVIDED BY CONTRACTOR WITH A NEMA 3R DISCONNECT SWITCH AT EACH PIECE OF EQUIPMENT (UNLESS NOTED OTHERWISE).

9.

LOCATE OUTLETS AS INDICATED ON PLANS WITH MOUNTING HEIGHTS AS SHOWN. COORDINATE INSTALLATION WITH OTHER EQUIPMENT AND ARCHITECTURAL MILL/WORK ELEVATIONS. SECURE OUTLETS TO STRUCTURE.
- LIGHTING
1.

LIGHT FIXTURE LOCATIONS SHALL BE ADJUSTED IN FIELD AS REQUIRED TO ACCOMMODATE DUCTWORK, PIPING, AND OTHER TRADES. CONTRACTOR SHALL VERIFY APPROPRIATE LIGHTING LEVELS WHERE LIGHT FIXTURES ARE ADJUSTED FROM LOCATIONS SHOWN ON FLOOR PLAN.

2.

SUPPORT OF LIGHT FIXTURES SHALL BE THE RESPONSIBILITY OF THE CONTRACTOR. LAY-IN LIGHT FIXTURES SHALL NOT BE SUPPORTED ENTIRELY BY CEILING GRID SYSTEM. THEY SHALL HAVE STEEL WIRE SUPPORT TIED TO THE STRUCTURE ABOVE FROM AT LEAST TWO POINTS ON THE FIXTURE.

3.

PROVIDE A COMPLETE LIGHTING SYSTEM. PROVIDE FIXTURES, LAMPS, ACCESSORIES AND SUPPORT AS SPECIFIED AND SHOWN. CEILING GRID LAYOUTS ON PLANS ARE FOR CONVENIENCE ONLY. THE ELECTRICAL CONTRACTOR SHALL COORDINATE THE LIGHT FIXTURE LAYOUT WITH (AS APPLICABLE) ARCHITECT, REFLECTED CEILING PLANS, GENERAL CONTRACTOR, MECHANICAL CONTRACTOR, FIRE PROTECTION CONTRACTOR, FIRE ALARM CONTRACTOR, LOW-VOLTAGE CONTRACTOR(S) AND OWNER.

4.

LIGHT FIXTURES SHALL BE FURNISHED AS SPECIFIED IN THE LIGHTING FIXTURE SCHEDULE ON THE LIGHTING PLANS OR APPROVED EQUIVALENT. IT IS THE RESPONSIBILITY OF THE CONTRACTOR TO VERIFY CEILING TYPES, CLEARANCES, MOUNTING HARDWARE, ETC., AND PROVIDE AS REQUIRED TO INSTALL THE LIGHT FIXTURES.
- SUBMITTALS
1.

PROVIDE COMPLETE SHOP DRAWINGS, RISER DIAGRAMS, AND SUBMITTALS. THE CONTRACTOR SHALL PURCHASE NO EQUIPMENT FOR THE SYSTEM SPECIFIED HEREIN UNTIL THE OWNER HAS REVIEWED THE PROJECT SHOP DRAWINGS AND SUBMITTALS IN THEIR ENTIRETY AND HAS RETURNED THEM TO THIS CONTRACTOR. IT IS THE RESPONSIBILITY OF THE CONTRACTOR TO MEET THE ENTIRE INTENT AND FUNCTIONAL PERFORMANCE DETAIL IN THESE PLANS AND SPECIFICATIONS. REVIEWED SUBMITTALS SHALL ONLY ALLOW THE CONTRACTOR TO PROCEED WITH THE INSTALLATION AND SHALL NOT BE CONSTRUED TO MEAN THAT THIS CONTRACTOR HAS SATISFIED THE REQUIREMENTS OF SPECIFICATIONS. THE CONTRACTOR SHALL SUBMIT THREE (3) COMPLETE SETS OF DOCUMENTATION WITHIN 30 CALENDAR DAYS AFTER AWARD OF PROJECT.
- EACH SUBMITTAL SHALL INCLUDE A COVER LETTER PROVIDING A LIST OF EACH VARIATION THAT THE SUBMITTAL MAY HAVE FROM THE REQUIREMENTS OF THE CONTRACT DOCUMENTS. IN ADDITION THIS CONTRACTOR SHALL PROVIDE SPECIFIC NOTATION ON EACH SHOP DRAWING, SAMPLE, CATALOG CUT, DATA SHEET, INSTALLATION MANUAL, ETC.
- SUBMITTED FOR REVIEW AND APPROVAL OF EACH SUCH VARIATION.
- SHOP DRAWINGS AND DIAGRAMS SHALL INCLUDE THE CONTRACTOR'S TITLE BLOCK, COMPLETE WITH DRAWING TITLE, CONTRACTOR'S NAME, ADDRESS, DATE INCLUDING REVISIONS, AND PREPARER'S AND REVIEWER'S INITIALS.
- SHOP DRAWINGS AND SUBMITTALS ARE REQUIRED FOR, BUT NOT LIMITED TO THE FOLLOWING SYSTEMS. SEE SPECIFICATIONS FOR ADDITIONAL REQUIREMENTS AND SYSTEMS. PROVIDE RISER DIAGRAMS INDICATING QUANTITIES, LOCATIONS, AND ROOM NAMES/NUMBERS.
- FIRE ALARM SYSTEM
1.

CONTRACTOR SHALL PROVIDE A LETTER CERTIFYING THAT THE SYSTEMS IN NOTE ABOVE ARE INSTALLED ENTIRELY IN ACCORDANCE WITH THE SYSTEM MANUFACTURER'S RECOMMENDATIONS AND WITHIN THE LIMITATIONS OF THE REQUIRED LISTINGS AND APPROVAL, THAT SYSTEM HARDWARE AND SOFTWARE HAS BEEN VISUALLY INSPECTED AND FUNCTIONALLY TESTED BY A MANUFACTURER'S CERTIFIED REPRESENTATIVE, AND THAT THE SYSTEM IS IN PROPER WORKING ORDER.
- ARCHITECT
-
- CHASM
DOMAIN
- AN ARCHITECTURAL JOINT VENTURE
- 11130 Industrialplex Blvd., suite 200
baton rouge, la 70809
t: 225.216.3770 f: 225.216.3771
- REGISTRATION
- PRELIMINARY**
FOR PERMIT ONLY
- EOR: RAUL E. VALDES
- PE: 36832
- 2025-11-06
- CLIENT
- RENOVATIONS & ADDITIONS TO
MCKINLEY SENIOR HIGH SCHOOL
- 800 E. MCKINLEY ST.
BATON ROUGE, LA 70802
- | PROJECT | | DATE | |
|---------|------------------------------------|------|------|
| No. | Description | No. | Date |
| 1 | 100% OWNER REVIEW SET - 11-06-2025 | | |
| | | | |
| | | | |
| | | | |
| | | | |
| | | | |
| | | | |
| | | | |
| | | | |
- project # 25007
- date 2025-11-06
- director review RV
- GENERAL
ELECTRICAL NOTES
- E0.502
- EDS, Inc
25007
ELECTRICAL DESIGN SOLUTIONS
(844) EDS-1999 www.edsthd.com

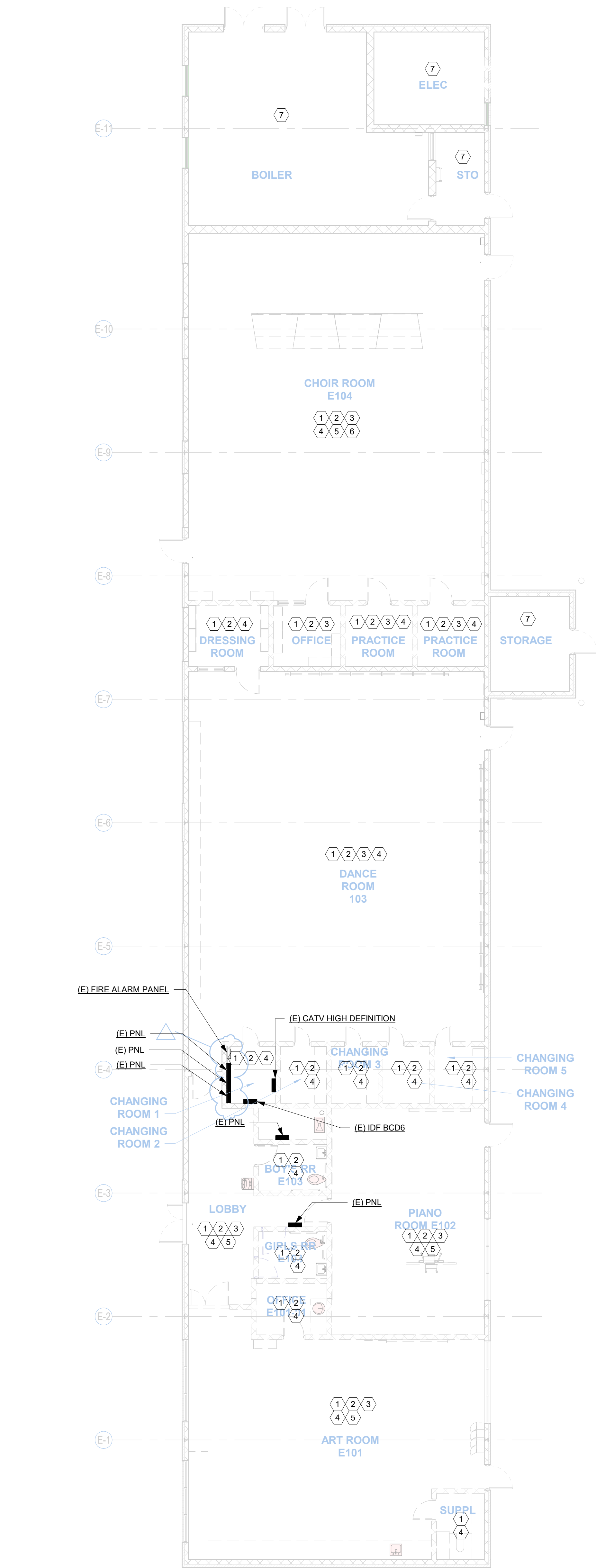

GENERAL NOTES:

1. SELECTIVE DEMOLITION IS BEING PERFORMED THROUGHOUT BUILDING. REFER TO ARCHITECTURAL DRAWINGS FOR EXTENT OF DEMOLITION AND SURVEY EXISTING ELECTRICAL INSTALLATION. CONTRACTOR SHALL PROVIDE AND EXTEND ANY RACEWAY AND WIRING AS NECESSARY IN ORDER FOR EXISTING DEVICE TO REMAIN TO HAVE FULL FUNCTIONALITY.
2. ALL PANELBOARDS ARE EXISTING TO REMAIN UNLESS NOTED OTHERWISE.
3. ALL EXISTING LIGHT FIXTURES, DEVICES, AND ELECTRICAL EQUIPMENT CONNECTIONS NOT SHOWN ARE EXISTING TO REMAIN UNLESS NOTED OTHERWISE.
4. UNLESS NOTED OTHERWISE, ALL EXISTING CEILING MOUNTED FIRE ALARM DEVICES IN AREAS WITH CEILING DEMOLITION SHALL BE REMOVED FOR DEMOLITION OF EXISTING CEILING AND REINSTALLED AFTER CONSTRUCTION OF NEW CEILING.
5. UNLESS NOTED OTHERWISE, ALL EXISTING CEILING MOUNTED CAMERAS IN AREAS WITH CEILING DEMOLITION SHALL BE REMOVED FOR DEMOLITION OF EXISTING CEILING AND REINSTALLED AFTER CONSTRUCTION OF NEW CEILING.
6. UNLESS NOTED OTHERWISE, RACEWAY AND WIRING/CABLING ASSOCIATED WITH REMOVED LIGHT FIXTURES AND DEVICES SHALL BE REMOVED BACK TO SOURCE.
7. CONTRACTORS MAY REUSE EXISTING RACEWAY, DISCONNECT SWITCHES, FUSES, AND BRANCH CIRCUIT WIRING IF IN AN ACCEPTABLE CONDITION. RACEWAY AND WIRING NOT BEING REUSED SHALL BE TERMINATED IN J-BOX ABOVE ACCESSIBLE CEILING WITH CIRCUIT NUMBER LABELED OR REMOVED BACK TO SOURCE.

SPECIFIC NOTES:

- 1 DISCONNECT AND REMOVE EXISTING LIGHT FIXTURES AND CONTROLS WITHIN THIS ROOM / AREA.
- 2 DISCONNECT AND REMOVE EXISTING ELECTRICAL DEVICES WITHIN THIS ROOM.
- 3 DISCONNECT AND REMOVE EXISTING DATA / COMMUNICATIONS DEVICES WITHIN THIS ROOM.
- 4 DISCONNECT AND REMOVE EXISTING FIRE ALARM DEVICES WITHIN THIS ROOM / AREA.
- 5 DISCONNECT AND REMOVE EXISTING CAMERAS WITHIN THIS ROOM / AREA.
- 6 DISCONNECT EXISTING HVAC EQUIPMENT WITHIN THIS ROOM / AREA.
- 7 THERE SHALL BE NO WORK IN THIS ROOM / AREA WITH EXCEPTION OF ROUTING CIRCUITING/CABLING AS REQUIRED FOR WORK IN OTHER AREAS.

ARCHITECT

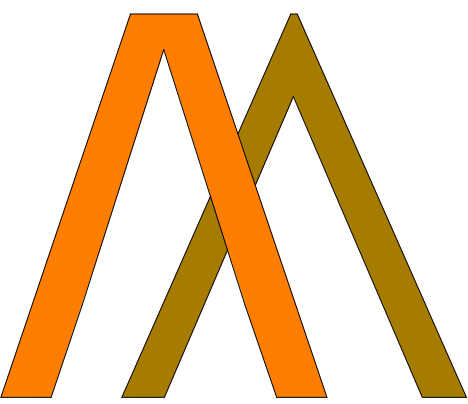

**CHASM
DOMAIN**
AN ARCHITECTURAL JOINT VENTURE

11130 Industriplex Blvd, suite 200
baton rouge, la 70809
t: 225.216.3770 f: 225.216.3771

REGISTRATION

[Signature]
PRELIMINARY
FOR PERMIT ONLY

EOR: RAUL E. VALDES

PE: 36832

2025-11-06

CLIENT

RENOVATIONS & ADDITIONS TO
McKINLEY SENIOR HIGH SCHOOL

800 E. McKINLEY ST.
BATON ROUGE, LA 70802

revisions		project information	
No.	Description	Date	
1	100% OWNER REVIEW SET	11-06-2025	

project # 25007

date 2025-11-06

director review RV

1ST FLOOR
DEMOLITION - BLDG
E

E2.501

