



Sunday, November 23, 2025

McKinley High School – Construction Documents
800 E McKinley St, Baton Rouge, LA 70802
Domain Chasm Project No. C24-0038/24009

ADDENDUM NO. 2

The following items shall be considered part of the contract documents and shall be included in the same when the Construction Contract is carried out. Changes made by Addenda shall take precedence over Original Documents. Any changes, which may affect construction or proper installation of materials, equipment or fixtures, not specifically mentioned in this addendum, shall be brought to the attention of Designer before starting construction. Otherwise, such conditions, if found later to exist, must be worked out in an acceptable manner without additional cost to the Owner. The General Contractor is hereby advised to call attention of all subcontractors to changes, which may affect their work.

CLARAFICATIONS

1. Revise Demolition Note "D33" to read "DEMOLISH EXISTING 2-PIPE HYDRONIC SYSTEM ROUTED THROUGH BUILDING. CAP REMAINING PIPE AT EXTERIOR WALL AND ABANDON." Note "D33" is on all Architectural Demo sheets.
2. Buildings B and C – All Handrails at existing stairs are to remain in place.

DRAWINGS:

Architectural:

1. Sheet A2.000 – Overall Roof Plan – SITE - Remove previously issued sheet and replace sheet with revised attached sheet.
2. Sheet D2.201 - Enlarged Demo Plans – BLDG. A
 - a. Detail 3 - Remove notes "D8" and "D41" from the existing wood stairs to the East and West of the stage. The existing wood stairs are to remain.
 - b. Detail 1 – Existing door the Mech. Room is to remain in place. Do not replace.
3. Sheet A3.101- 1st FLOOR RCP - BLDG A. – Remove previously issued sheet and replace sheet with revised attached sheet.
4. Sheet A2.201- 1st FLOOR - BLDG B. – Detail #2 exterior columns at the new connector building are to be painted "PT-3". Refer to Specifications Painting section 09900.
5. Sheet A5.201- 1st FLOOR RCP - BLDG B. – Delete window treatment tag "WT-1" from all Classrooms, Gather spaces and Workrooms.
6. Sheet A9.201- 1st FLOOR RCP - BLDG B. – Remove previously issued sheet and replace sheet with revised attached sheet.

7. Sheet D2.301- Enlarged Demo 1st Floorplan - BLDG C. – Remove demolition note “D40” from classrooms. Existing rubber base to remain.
8. Sheet D2.302- Enlarged Demo 2nd Floorplan - BLDG C. – Remove demolition note “D40” from classrooms. Existing rubber base to remain.
9. Sheet A5.301 – 1st Floor RCP – BLDG. C – Delete window treatment tag “WT-1” from all Classrooms, Closets, the Media Center, Tech Storage and the Testing Lab.
10. Sheet A10.304 – Millwork Details – BLDG. C – Replace previously issued sheet with revised attached sheet.
11. Sheet A4.711 – Window Elevations – New Arts Bldg. - Added detail references to several window frame elevations. Remove previously issued sheet and replace sheet with revised attached sheet.
12. Sheet A4.712 - Window Details – New Arts Bldg. - Remove previously issued sheet and replace sheet with revised attached sheet.
 - a. Added head, jamb and sill details to the sheet and added dimensions to details 3 & 4
13. Sheet A8. 703 – Wall Sections – New Arts Bldg. - Remove previously issued sheet and replace sheet with revised attached sheet.
 - a. Detail 1/A8.703 Wall Sections – Removed tube steel cross bracing from wall.
14. Sheet A8.703 – Wall Sections – New Arts Bldg. - Remove previously issued sheet and replace sheet with revised attached sheet.
 - a. Detail 2/A8.703 Wall Section – Revised wall section.
15. Sheet A8.712 - Section Details – New Arts Bldg. - Remove previously issued sheet and replace sheet with revised attached sheet.
 - a. Detail 3/A8.712 Section Detail – Added keynotes to detail.
16. Sheet A8.713 – Section Details – New Arts Building 6/A8.713 - Remove previously issued sheet and replace sheet with revised attached sheet.
 - a. Section Details – Added keynotes to detail.
17. Sheet A8.714 Section Details – New Arts Bldg. – New sheet. Insert into set.
18. Sheet A8.715 Section Details – New Arts Bldg. – New sheet. Insert into set.

Mechanical:

1. Sheet M1.000 – MECHANICAL SITE PLAN – Remove previously issued sheet and replace sheet with revised attached sheet.
2. Sheet M2.101 – MECHANICAL FLOOR PLANS – BLDG. A – Remove previously issued sheet and replace sheet with revised attached sheet.
3. Sheet M2.102 – MECHANICAL ROOF PLAN – BLDG. A - Remove previously issued sheet and replace sheet with revised attached sheet.
4. Sheet M3.102 – MECHANICAL ENLARGED FLOOR PLANS – BLDG. A - Remove previously issued sheet and replace sheet with revised attached sheet.
5. Sheet M5.101 – MECHANICAL SCHEDULES – BLDG. A - Remove previously issued sheet and replace sheet with revised attached sheet.
6. Sheet MD2.201 – MECHANICAL DEMO 1ST FLOOR PLAN – BLDG. B - Remove previously issued sheet and replace sheet with revised attached sheet.
7. Sheet MD2.202 – MECHANICAL DEMO 2ND FLOOR PLAN – BLDG. B - Remove previously issued sheet and replace sheet with revised attached sheet.
8. Sheet MD3.301 – MECHANICAL DEMO 1ST FLOOR PLAN – BLDG. C - Remove previously issued sheet and replace sheet with revised attached sheet.
9. Sheet MD3.202 – MECHANICAL DEMO 2ND FLOOR PLAN – BLDG. C - Remove previously issued sheet and replace sheet with revised attached sheet.

10. Sheet MD3.500 – MECHANICAL ENLARGED DEMO PLAN – BLDG. E - Remove previously issued sheet and replace sheet with revised attached sheet.
11. Sheet MD2.601 – MECHANICAL DEMO PLAN – BLDG. F - Remove previously issued sheet and replace sheet with revised attached sheet.

Plumbing:

1. Sheet PD2.101– PLUMBING ENLARGED DEMO PLANS – BLDG. A – Remove previously issued sheet and replace sheet with revised attached sheet.
2. Sheet P2.201– PLUMBING 1st FLOOR PLAN - BLDG. B – Remove previously issued sheet and replace sheet with revised attached sheet.
3. Sheet P2.202– PLUMBING 2ND FLOOR PLAN - BLDG. B – Remove previously issued sheet and replace sheet with revised attached sheet.
4. Sheet P0.701– PLUMBING SITE PLAN – Remove previously issued sheet and replace sheet with revised attached sheet.
5. Sheet P3.701– PLUMBING DETAILS – BLDG. MCK – Remove previously issued sheet and replace sheet with revised attached sheet.
6. Sheet P5.701– PLUMBING SCHEDULES – BLDG. MCK – Remove previously issued sheet and replace sheet with revised attached sheet.

END OF ADDENDUM NO. 2

ATTACHMENTS:

Architectural: A2.000, A3.101, A8.106, A10.101, A10.104, A9.201, A10.304, A4.711, A4.712, A8.703, A8.703, A8.712, A8.713, A8.714, A8.715

Mechanical: M1.000, M2.101, M2.102, M3.102, M5.101, MD2.201, MD2.202,

Plumbing: PD2.101, P2.201, P2.202, P0.701, P3.701, P5.701

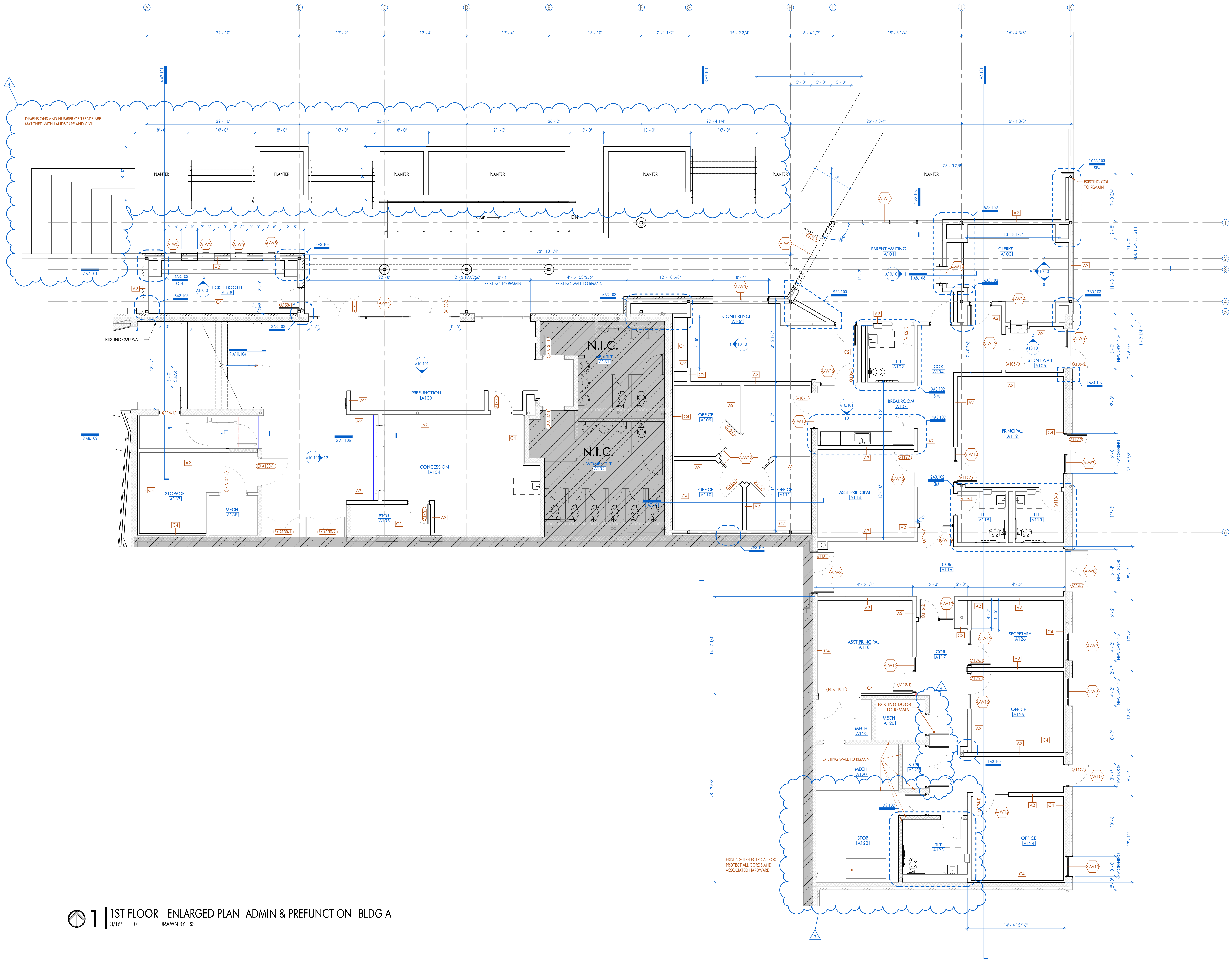

SHEET KEYNOTE LIST	
1	1ST FLOOR - ENLARGED PLAN- ADMIN & PREFUNCTION- BLDG A

1 1ST FLOOR - ENLARGED PLAN- ADMIN & PREFUNCTION- BLDG A
3/16" = 1'-0" DRAWN BY: SS



10038 Inwood Ct. Suite 200
Baton Rouge, LA 70810
P: 225.927.1008 F: 404.305.8868
11155 Induspring Blvd, Suite 200
Baton Rouge, LA 70809
P: 225.216.5770 F: 225.216.5771



These drawings are the property of CHASM ARCHITECTURE LLC. CHASM ARCHITECTURE LLC is an architectural firm. CHASM ARCHITECTURE LLC is not responsible for any errors, omissions, or inaccuracies in these drawings. CHASM ARCHITECTURE LLC is not responsible for any construction or other work not shown on these drawings. CHASM ARCHITECTURE LLC is not responsible for any construction or other work not shown on these drawings. CHASM ARCHITECTURE LLC is not responsible for any construction or other work not shown on these drawings.

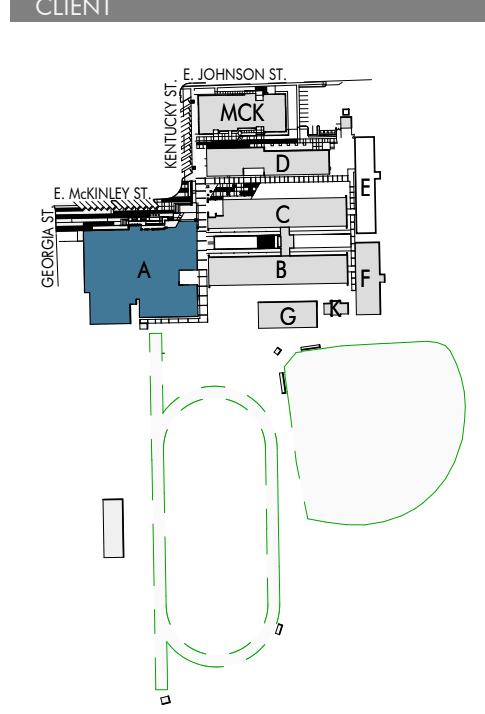

RENOVATION AND ADDITION TO
MCKINLEY SENIOR HIGH SCHOOL
BUILDING A
800 EAST MCKINLEY STREET
BATON ROUGE, LA 70802

PROJECT INFORMATION	
Revisions	
No.	Date
1	11-13-25
2	11-13-25
3	11-13-25
4	11-21-25

DA project # C24-0038
CA project # 24009
date NOVEMBER 6, 2025

ENLARGED FLOOR
PLANS- BLDG A

A3.101



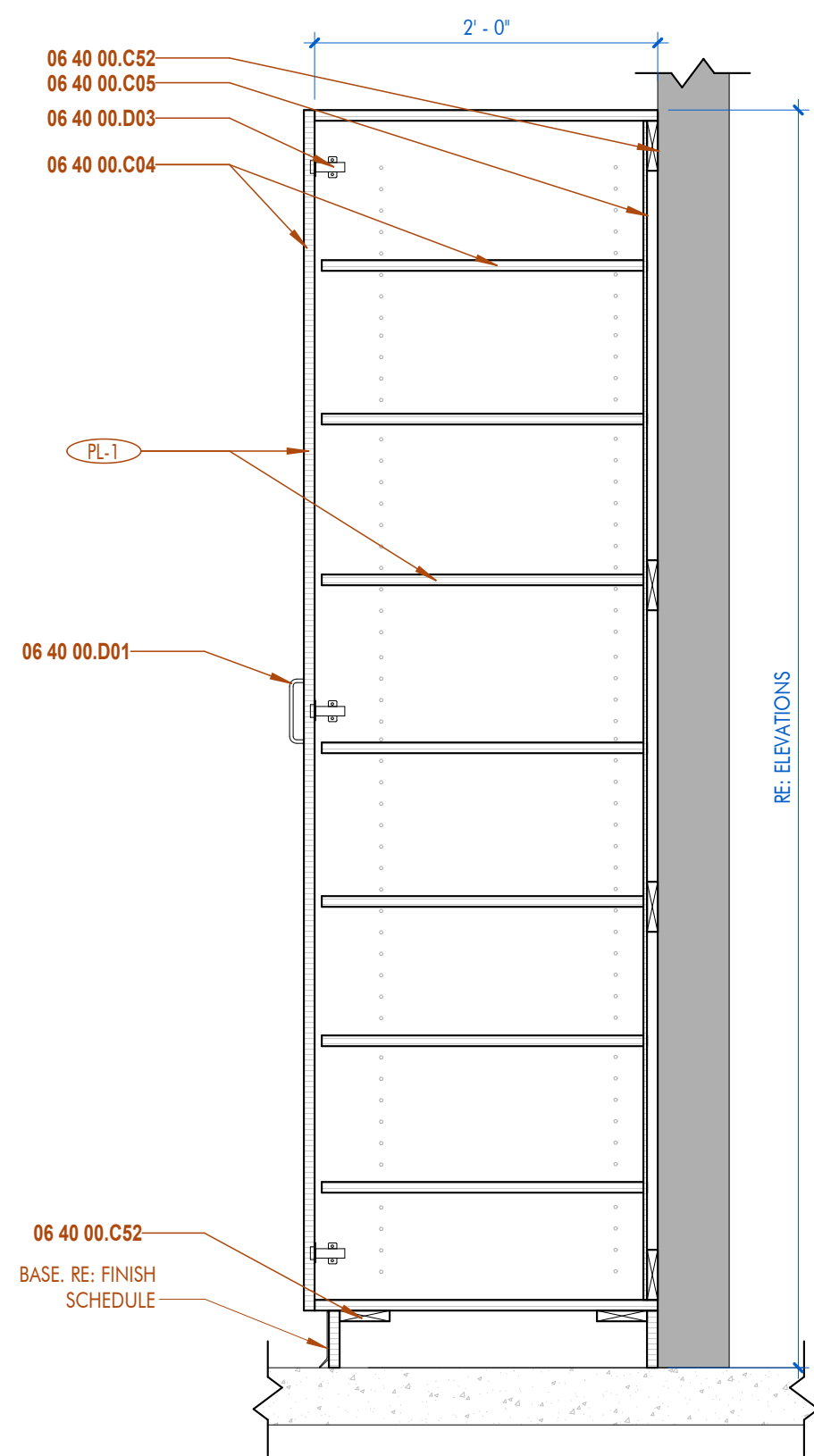

1 | MILLWORK- TALL CABINET
1" = 1'-0" DRAWN BY:

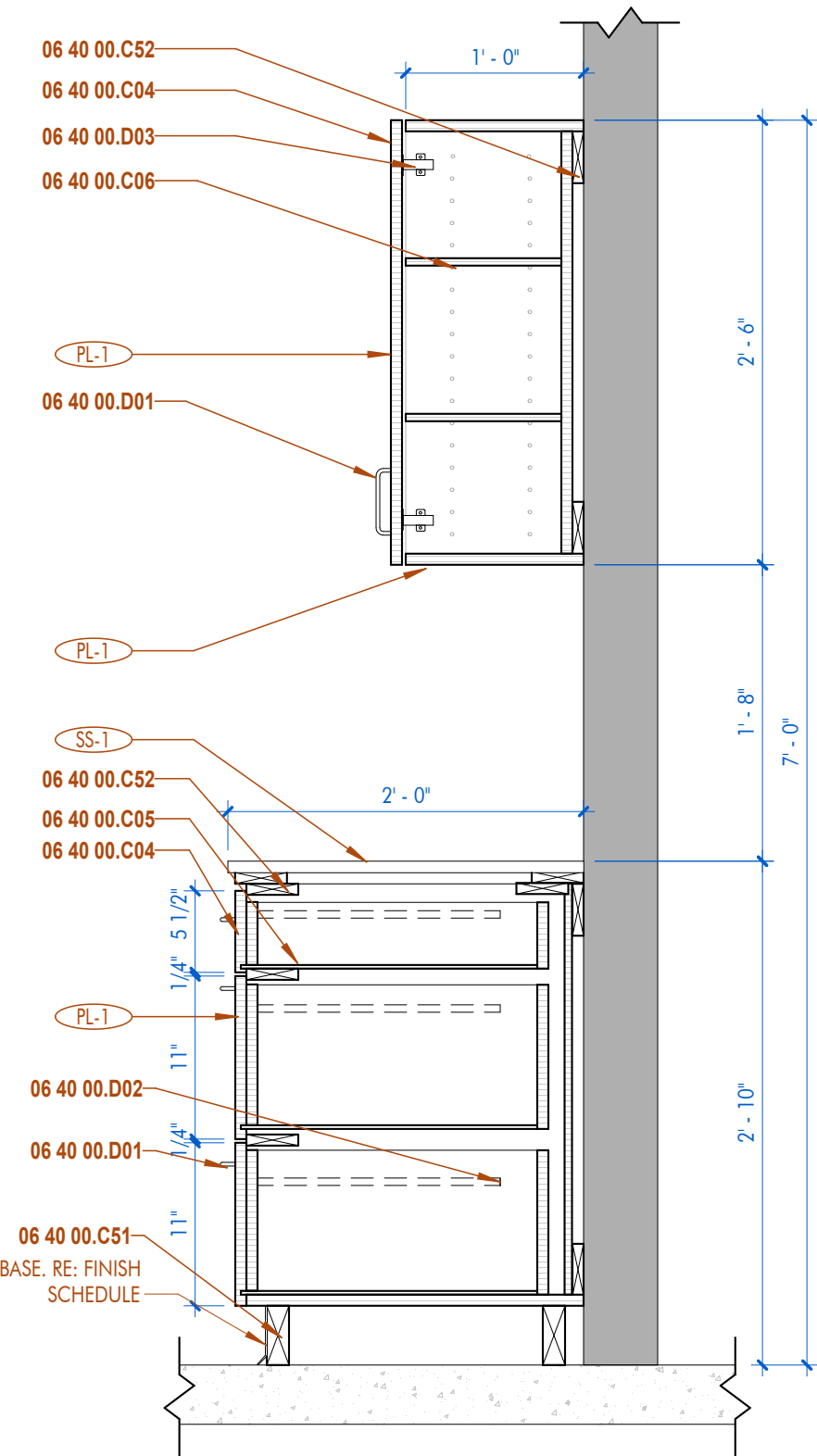

2 | MILLWORK- UPPER - DRAWER
1" = 1'-0" DRAWN BY:

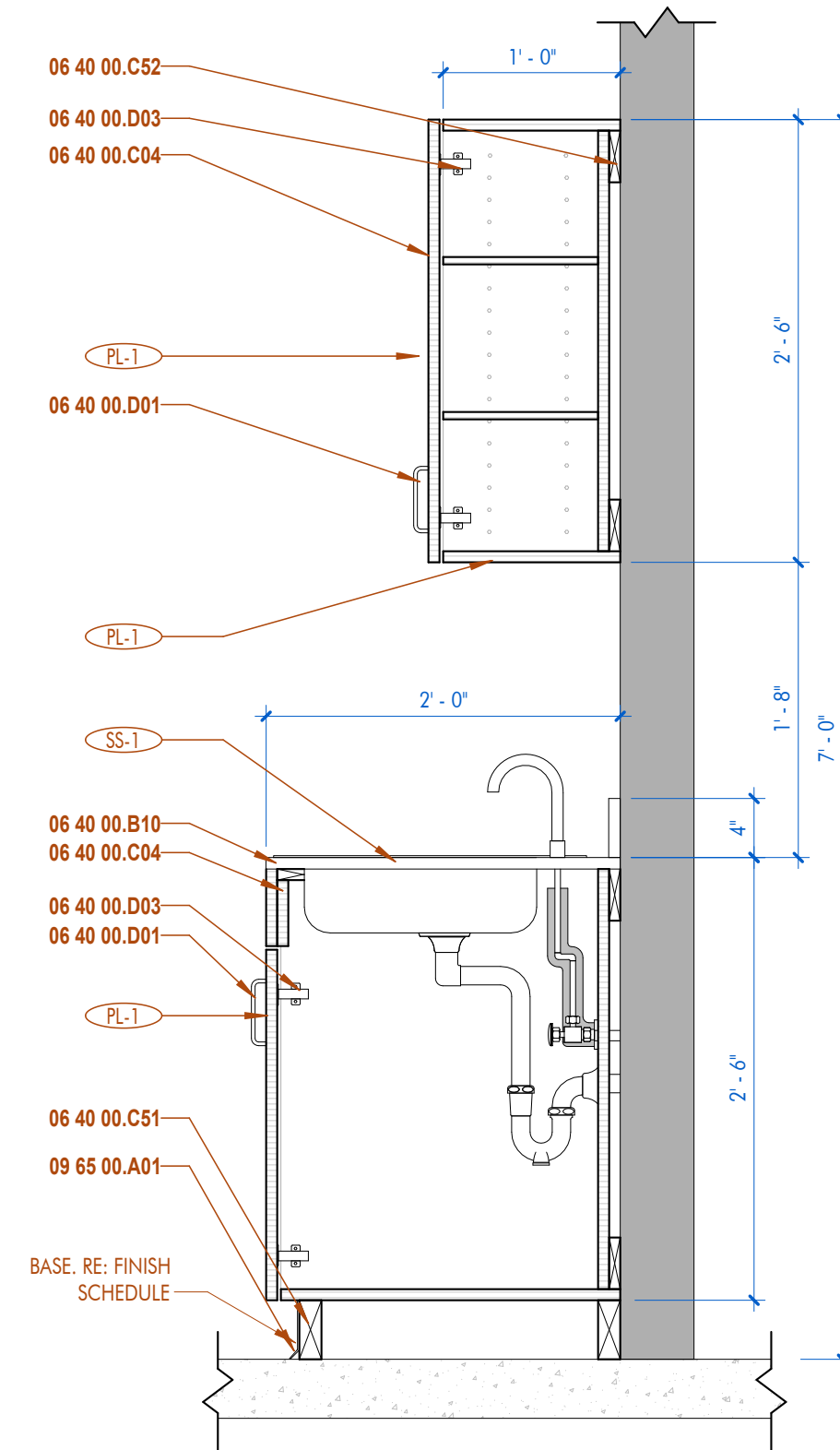

3 | MILLWORK- UPPER - SINK
1" = 1'-0" DRAWN BY:

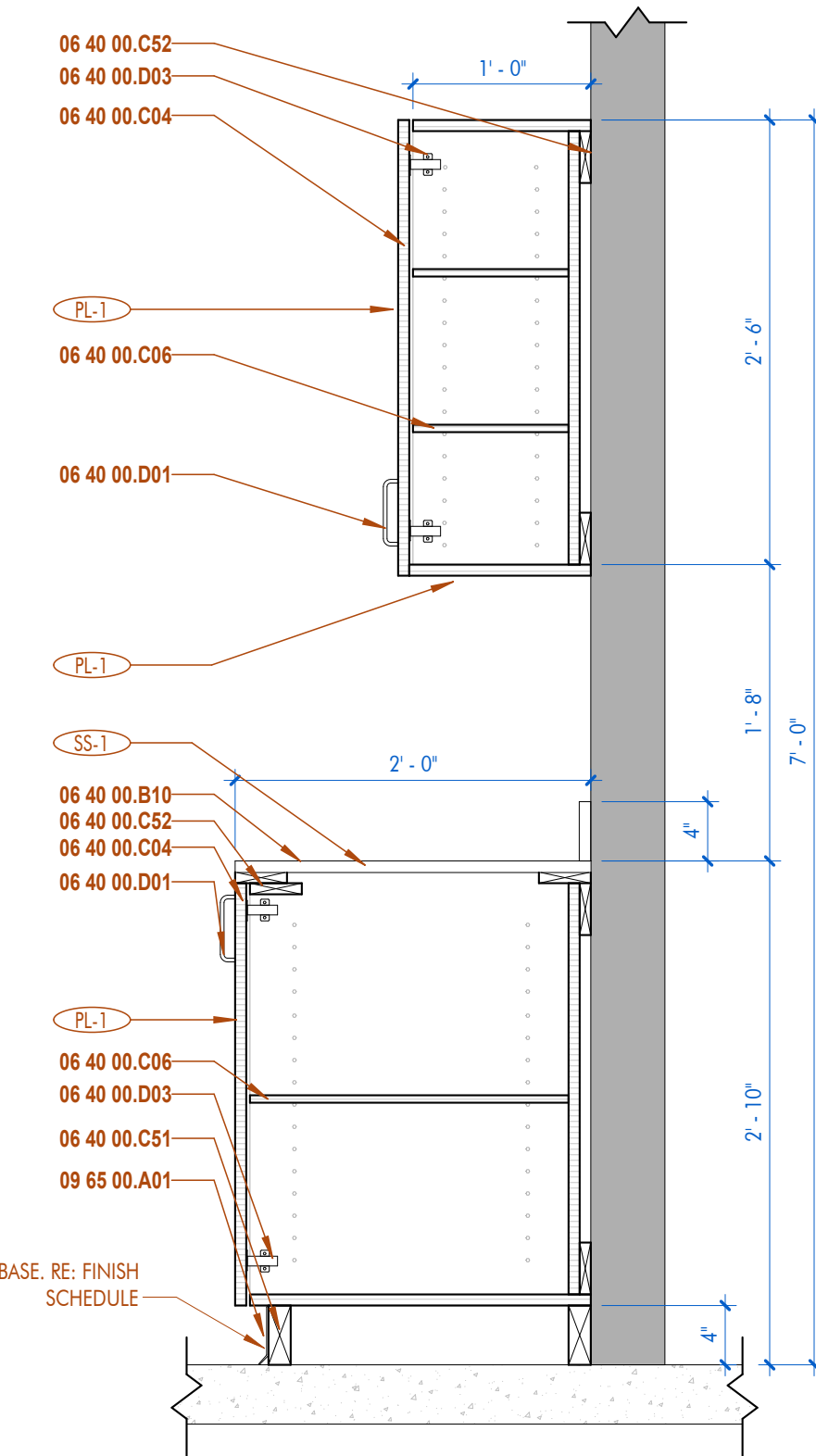

4 | MILLWORK- UPPER- CABINET
1" = 1'-0" DRAWN BY:

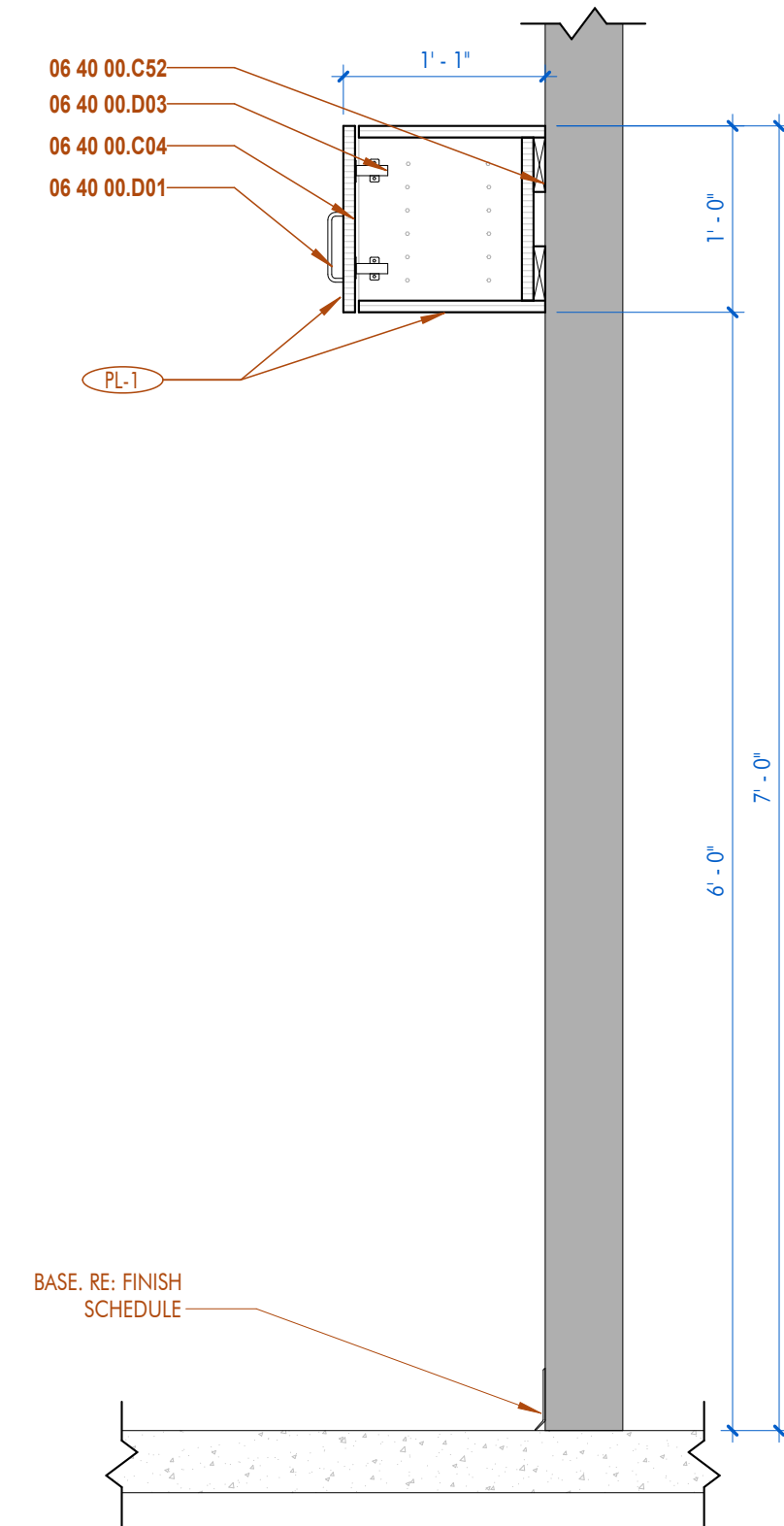

5 | MILLWORK- REF UPPER
1" = 1'-0" DRAWN BY:

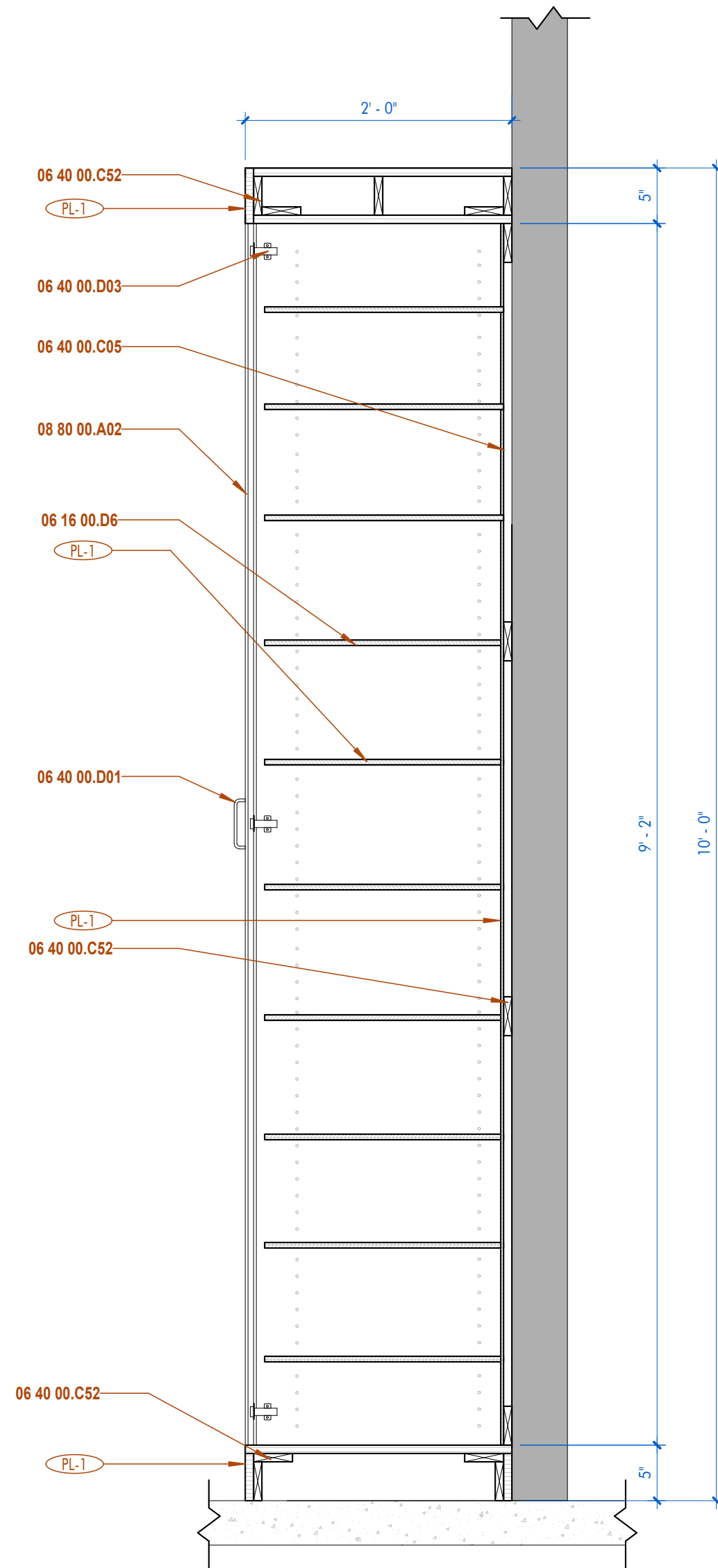

6 | MILLWORK- TROPHY CASE
1" = 1'-0" DRAWN BY:

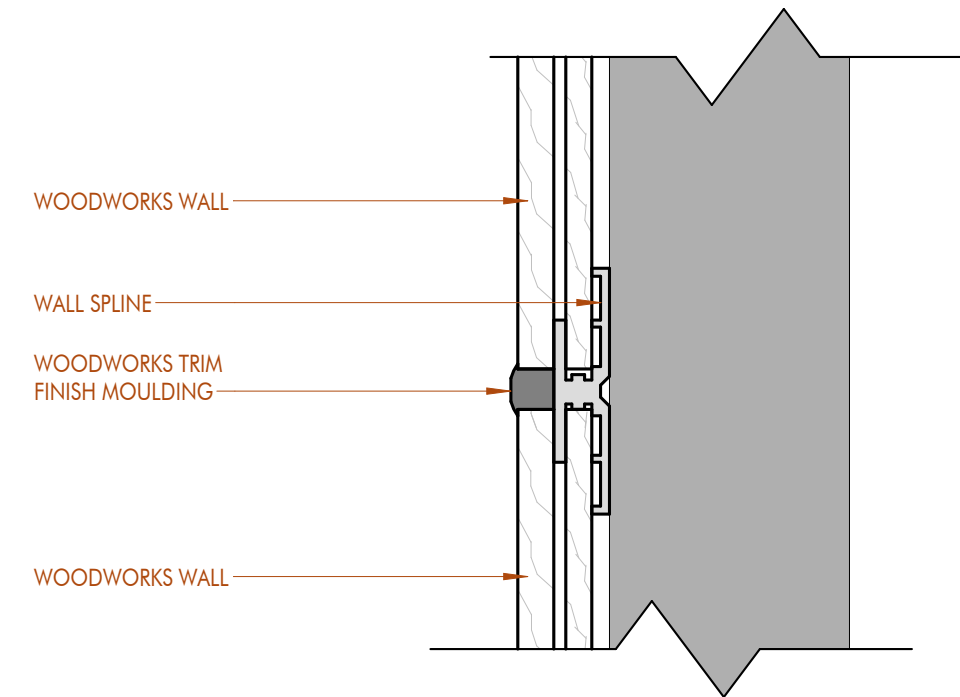

7 | WOODWORKS ATTACHMENT
3" = 1'-0" DRAWN BY:

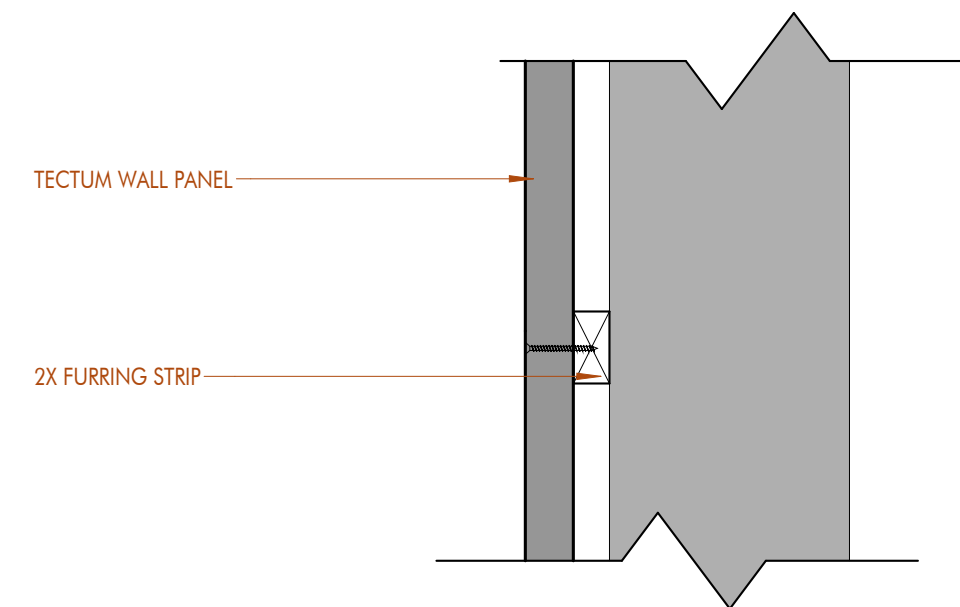

8 | TECTUM ATTACHMENT
3" = 1'-0" DRAWN BY:

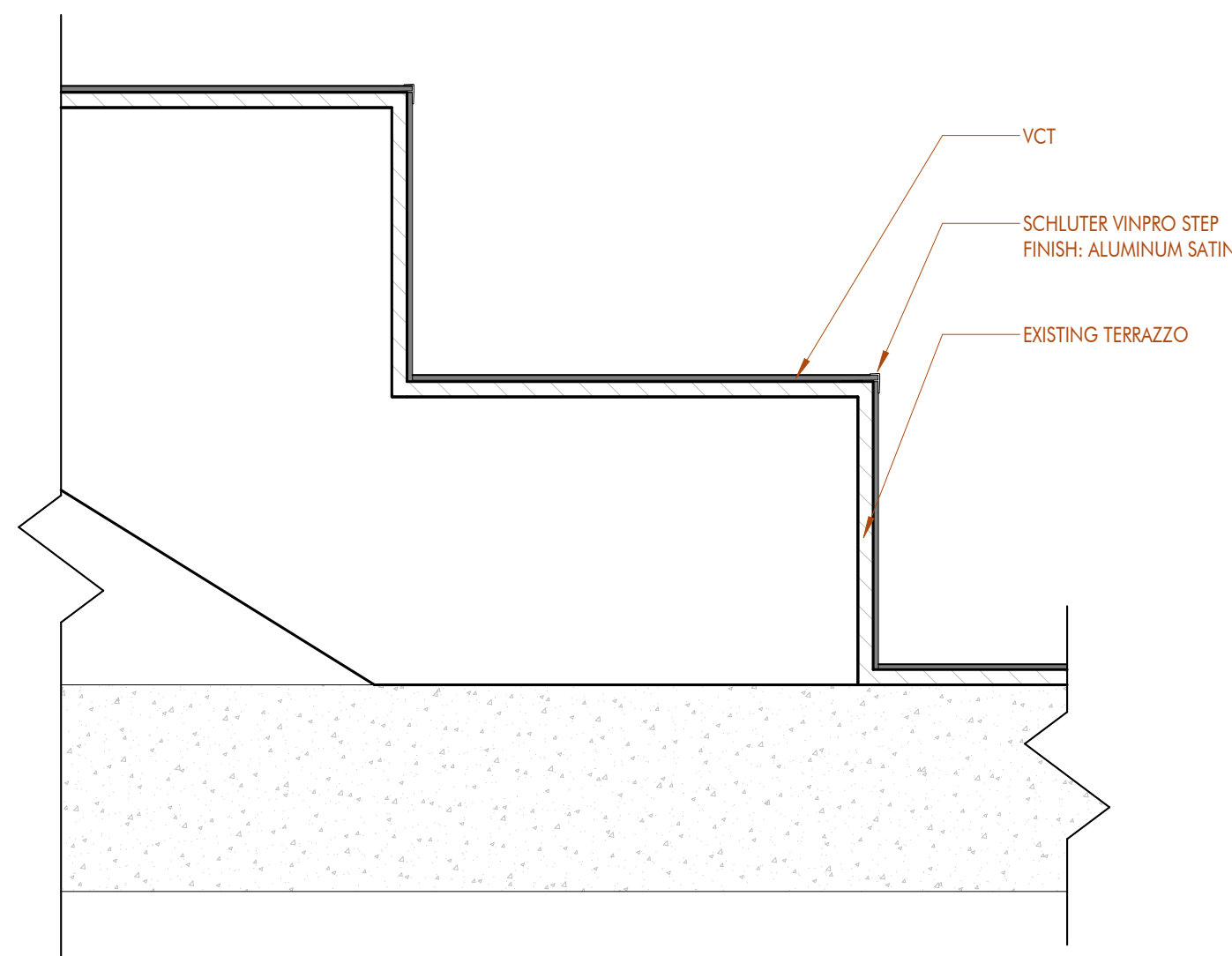

9 | PREFUNCTION STAIRS
3" = 1'-0" DRAWN BY:

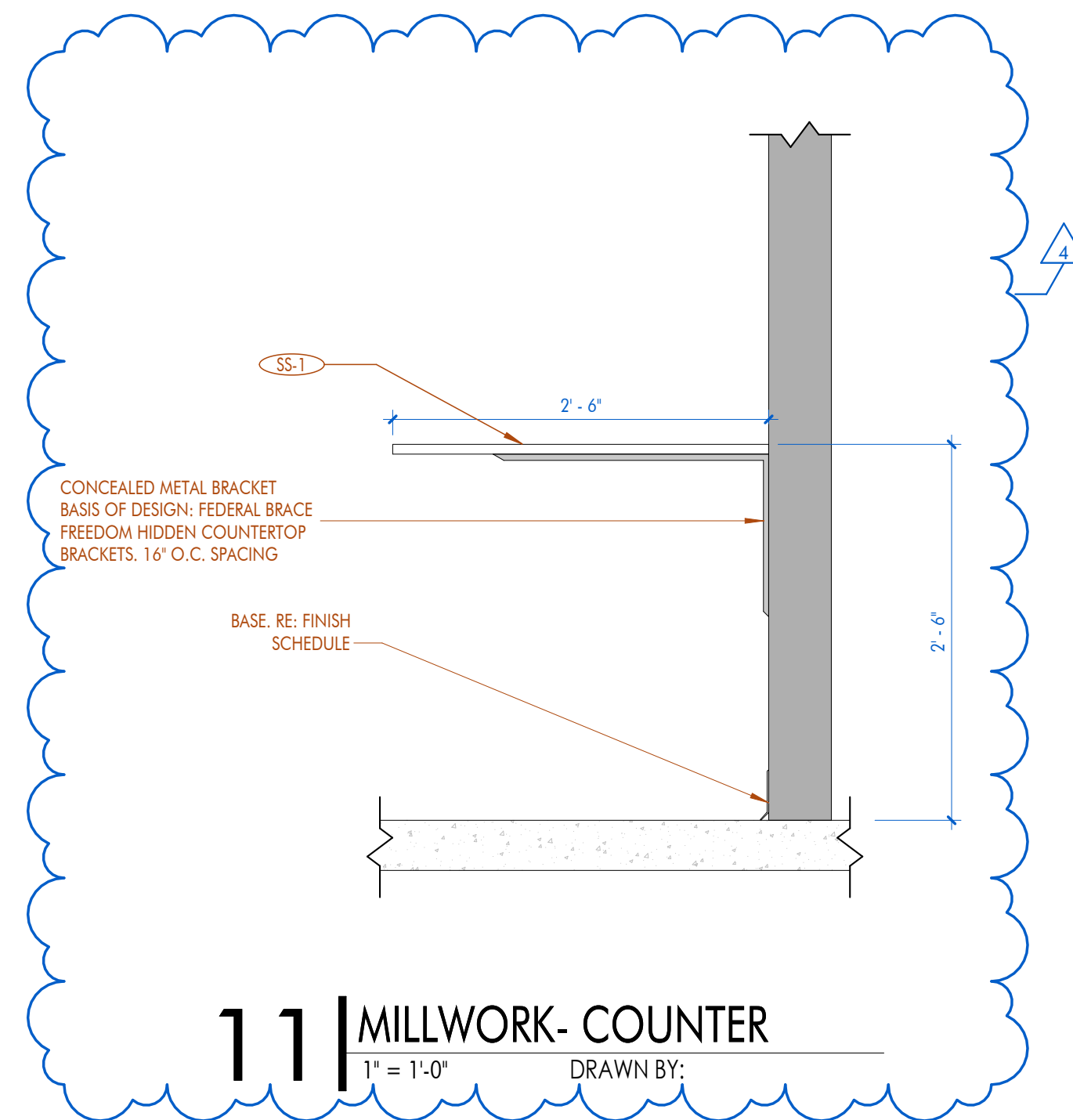

11 | MILLWORK- COUNTER
1" = 1'-0" DRAWN BY:

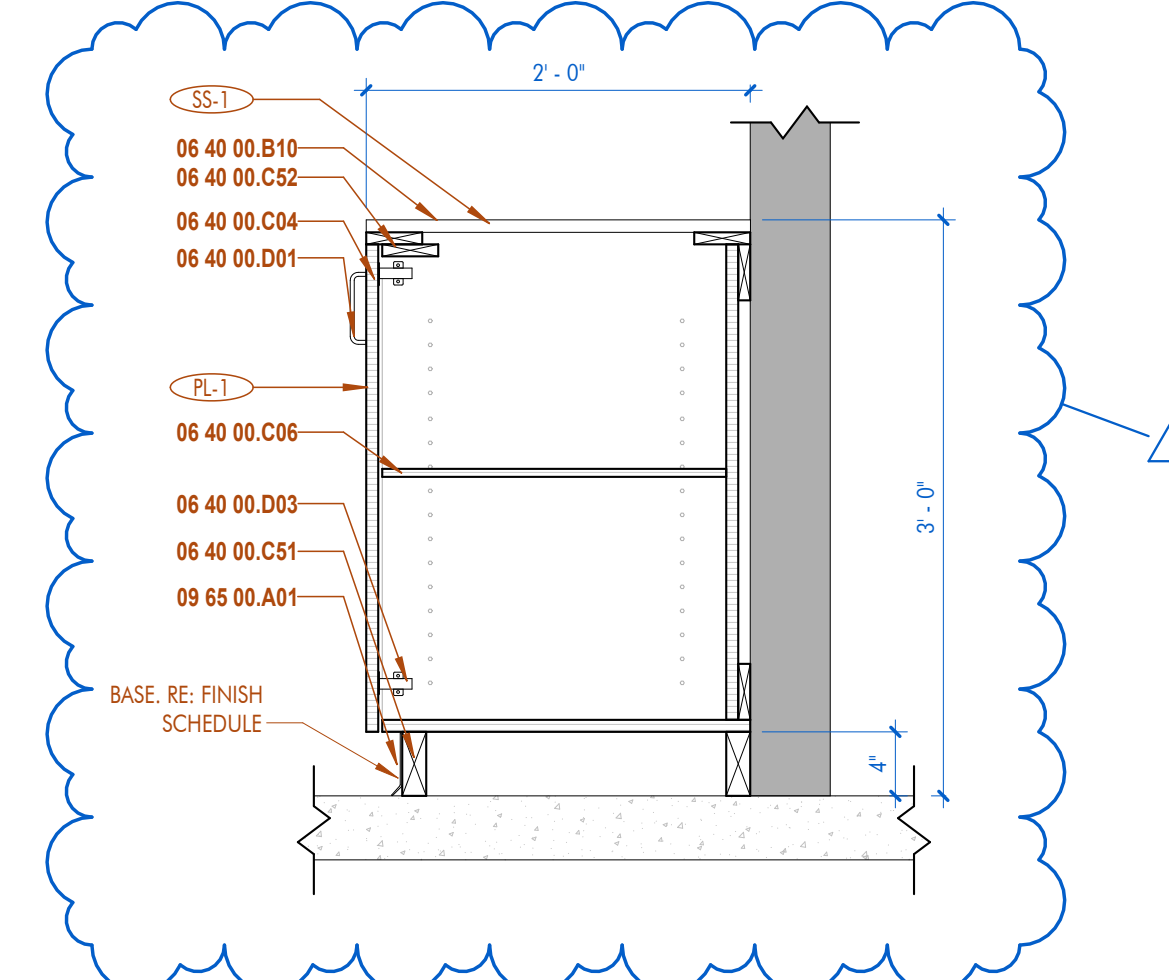

12 | MILLWORK- BASE CABINET
1" = 1'-0" DRAWN BY:

SHEET KEYNOTE LIST	
06 16 00.D6	
08 40 00.B10	SOLID SURFACE COUNTERTOP
06 40 00.C04	3/4" FURNITURE GRADE PLYWOOD
06 40 00.C05	1/2" FURNITURE GRADE PLYWOOD
06 40 00.CS1	2X BLOCKING
06 40 00.CS2	1X BLOCKING
06 40 00.D01	CABINET PULLS
06 40 00.D02	METAL DRAWER SLIDES
06 40 00.D03	EUROPEAN STYLE CONCEALED HARDWARE
08 80 00.A02	1" CLEAR INSULATED GLASS
09 65 00.A01	RESILIENT FLAT BASE

ARCHITECT

**CHASM
DOMAIN**
AN ARCHITECTURAL JOINT VENTURE

10038 Inwood Ct. Suite A
Baton Rouge, LA 70810
t: 225.927.1008 f: 404.305.8868
11155 Industrial Blvd, Suite 200
Baton Rouge, LA 70809
e: 225.216.5770 f: 225.216.5771

REGISTRATION

These drawings are the property of CHASM ARCHITECTURE LLC. CHASM ARCHITECTURE APAC, AN ARCHITECTURAL JOINT VENTURE, and we are not to be reproduced in whole or in part. They are only to be used for the project and site specifically identified herein.
Scales stated herein are valid on the original drawings only. Contractor shall verify and review all dimensions and conditions shown and report to the architect any errors, inconsistencies, or omissions discovered. These plans were prepared in the office under our personal supervision, and to the best of our knowledge comply with state and local codes. We will generally administer construction.

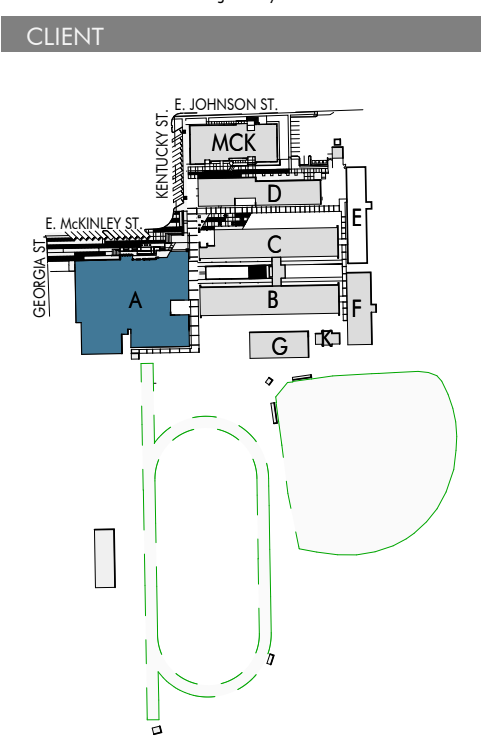

RENOVATION AND ADDITION TO
McKINLEY SENIOR HIGH SCHOOL
BUILDING A

800 EAST MCKINLEY STREET
BATON ROUGE, LA 70802

PROJECT INFORMATION	
revisions	
No.	Description
4	ADDENDUM 2 - CD SET
DA project # C24-0038	
CA project # 24009	
date NOVEMBER 6, 2025	
MILLWORK DETAILS- BLDG A	
A10.104	

FINISH SCHEDULE _ by walls									
ROOM NUMBER	ROOM NAME	FLOOR FINISH	BASE FINISH	NORTH	EAST	SOUTH	WEST	CEILING FINISH	COMMENTS
B100	CLASSROOM	EXISTING VCT	EXISTING	PT-1	PT-1	PT-1	PT-4	ACT-1	
B101	CLASSROOM	EXISTING VCT	EXISTING	PT-1	PT-4	PT-1	PT-1	ACT-1	
B102	CLASSROOM	EXISTING VCT	EXISTING	PT-1	PT-1	PT-1	PT-4	ACT-1	
B103	CLASSROOM	EXISTING VCT	EXISTING	PT-1	PT-4	PT-1	PT-1	ACT-1	
B104	CLASSROOM	EXISTING VCT	EXISTING	PT-1	PT-1	PT-1	PT-4	ACT-1	
B105	CLASSROOM	EXISTING VCT	EXISTING	PT-1	PT-4	PT-1	PT-1	ACT-1	
B106	CLASSROOM	EXISTING VCT	EXISTING	PT-1	PT-1	PT-1	PT-4	ACT-1	
B107	CLASSROOM	EXISTING VCT	EXISTING	PT-1	PT-1	PT-1	PT-4	ACT-1	
B108	CLASSROOM	EXISTING VCT	EXISTING	PT-1	PT-1	PT-1	PT-4	ACT-1	
B108-3	CLOSET	EXISTING VCT	EXISTING	PT-1	PT-1	PT-1	PT-4	ACT-1	
B109	CLASSROOM	EXISTING VCT	EXISTING	PT-1	PT-4	PT-1	PT-1	ACT-1	
B109-3	CLOSET	EXISTING VCT	EXISTING	PT-1	PT-1	PT-1	PT-1	ACT-1	
B110	CLASSROOM	EXISTING VCT	EXISTING	PT-1	PT-1	PT-1	PT-4	ACT-1	
B110-3	CLOSET	EXISTING VCT	EXISTING	PT-1	PT-1	PT-1	PT-1	ACT-1	
B111	CLASSROOM	EXISTING VCT	EXISTING	PT-1	PT-4	PT-1	PT-1	ACT-1	
B112	CLASSROOM	EXISTING VCT	EXISTING	PT-1	PT-1	PT-1	PT-4	ACT-1	
B113	CONNECTOR CORRIDOR	VCT-1, VCT-2, VCT-3, VCT-4	RB-1	PT-1	PT-4	PT-1	PT-1	ACT-1	
B200	CLASSROOM	EXISTING VCT	EXISTING	PT-1	PT-1	PT-1	PT-4	ACT-1	
B201	CLASSROOM	EXISTING VCT	EXISTING	PT-1	PT-4	PT-1	PT-1	ACT-1	
B201	CLASSROOM	EXISTING VCT	EXISTING	PT-1	PT-1	PT-1	PT-4	ACT-1	
B202	CLASSROOM	EXISTING VCT	EXISTING	PT-1	PT-4	PT-1	PT-1	ACT-1	
B202	CLASSROOM	EXISTING VCT	EXISTING	PT-1	PT-1	PT-1	PT-4	ACT-1	
B203	CLASSROOM	EXISTING VCT	EXISTING	PT-1	PT-4	PT-1	PT-1	ACT-1	
B204	CLASSROOM	EXISTING VCT	EXISTING	PT-1	PT-1	PT-1	PT-4	ACT-1	
B205	CLASSROOM	EXISTING VCT	EXISTING	PT-1	PT-4	PT-1	PT-1	ACT-1	
B206	CLASSROOM	EXISTING VCT	EXISTING	PT-1	PT-1	PT-1	PT-4	ACT-1	
B209	GATHER	CPT-2	RB-2	PT-1	WC-1	PT-5	PT-5	ACT-1	
B210	CLASSROOM	EXISTING VCT	EXISTING	PT-1	PT-1	PT-1	PT-4	ACT-1	
B211	CLASSROOM	EXISTING VCT	EXISTING	PT-1	PT-4	PT-1	PT-1	ACT-1	
B211-3	CLOSET	EXISTING VCT	EXISTING	PT-1	PT-1	PT-1	PT-1	ACT-1	
B212	CLASSROOM	EXISTING VCT	EXISTING	PT-1	PT-4	PT-1	PT-1	ACT-1	
B212-2	CLOSET	EXISTING VCT	EXISTING	PT-1	PT-1	PT-1	PT-1	ACT-1	
B213	CLASSROOM	EXISTING VCT	EXISTING	PT-1	PT-1	PT-1	PT-4	ACT-1	
B214	CLASSROOM	EXISTING VCT	EXISTING	PT-1	PT-4	PT-1	PT-1	ACT-1	
B214-3	CLOSET	EXISTING VCT	EXISTING	PT-1	PT-1	PT-1	PT-1	ACT-1	
B216	CLASSROOM	EXISTING VCT	EXISTING	PT-1	PT-1	PT-1	PT-4	ACT-1	
B223	CONNECTOR CORRIDOR	VCT-1, VCT-2, VCT-3, VCT-4	RB-1	PT-1	PT-4	PT-1	PT-1	ACT-1	
B224	MECH.	VCT-1	RB-1	PT-1	PT-1	PT-1	PT-1		
B225	MACHINE ROOM	VCT-1	RB-1	PT-1	PT-1	PT-1	PT-1		
B226	ELEV.								
B227	MECH.								
BC1	CORRIDOR	EXISTING VCT	EXISTING	PT-1	PT-1	PT-1	PT-1	ACT-1	
BC1	CORRIDOR	EXISTING VCT	EXISTING	PT-1	PT-1	PT-1	PT-1	ACT-1	
BC1-02	BOYS	EF-1	EF-1	PT-1	PT-1	PT-1	PT-1	PT-1	
BC1-03	FACULTY	EF-1	EF-1	PT-1	PT-1	PT-1	PT-1	PT-1	
BC1-04	GIRLS	EF-1	EF-1	PT-1	PT-1	PT-1	PT-1	PT-1	
BC1-06	WORK ROOM	EXISTING VCT	EXISTING	PT-1	PT-1	PT-1	PT-1	ACT-1	
BC1-07	JAN.	EF-1	EF-1	PT-1	PT-1	PT-1	PT-1	PT-1	
BC2	CORRIDOR	EXISTING VCT	EXISTING	PT-1	PT-1	PT-1	PT-1	ACT-1	
BC2-01	BOYS	EF-1	EF-1	PT-1	PT-1	PT-1	PT-1	PT-1	
BC2-02	FACULTY	EF-1	EF-1	PT-1	PT-1	PT-1	PT-1	PT-1	
BC2-03	GIRLS	EF-1	EF-1	PT-1	PT-1	PT-1	PT-1	PT-1	
BC2-04	CLOSET	EXISTING VCT	EXISTING	PT-1	PT-1	PT-1	PT-1	PT-1	
BC2-05	WORK ROOM	EXISTING VCT	EXISTING	PT-1	PT-1	PT-1	PT-1	ACT-1	
BC2-06	JANITOR	EF-1	EF-1	PT-1	PT-1	PT-1	PT-1	PT-1	
BC2-07	CLOSET	EXISTIN	EXISTING	PT-1	PT-1	PT-1	PT-1	PT-1	
BC2-02	FACULTY	EF-1	EF-1	PT-1	PT-1	PT-1	PT-1	PT-1	
BST1-01	STAIR	VCT-1	EXISTING	PT-1	PT-1	PT-1	PT-1	ACT-1	
BST1-02	STAIR	VCT-1	EXISTING	PT-1	PT-1	PT-1	PT-1	ACT-1	
BST01-02	STAIR	VCT-1	EXISTING	PT-1	PT-1	PT-1	PT-1	ACT-1	
BST2-01	STAIR	TZ-1	EXISTING	PT-1	PT-1	PT-1	PT-1	ACT-1	
BST2-02	STAIR	VCT-1	EXISTING	PT-1	PT-1	PT-1	PT-1	ACT-1	
BST3-01	STAIR	TZ-1	EXISTING	PT-1	PT-1	PT-1	PT-1	ACT-1	
BST3-01	STAIR	TZ-1	EXISTING	PT-1	PT-1	PT-1	PT-1	ACT-1	
BST3-02	STAIR	VCT-1	EXISTING	PT-1	PT-1	PT-1	PT-1	ACT-1	

SHEET KEYNOTE LIST	
05 40 00.A00	METAL STUD FRAMING
05 40 00.A02	2-1/2" METAL STUDS
05 40 00.A03	3-5/8" METAL STUDS
05 40 00.B00	STEEL STUD TRACK; MATCH STUD SIZE
06 40 00.C04	3/4" FURNITURE GRADE PLYWOOD
08 11 13.A00	DOOR AS SCHEDULED
09 22 16.B20	NESTED STEEL STUD BOX BEAM
09 22 16.K03	5/8" GYPSUM WALLBOARD
09 51 00.A01	2 X 2 ACOUSTICAL CEILING TILE
09 51 00.B00	CEILING TILE GRID
09 51 00.B10	SUSPENSION WIRE
09 51 00.C02	SHADOW MOLD WALL ANGLE
09 65 00.A01	RESILIENT FLAT BASE

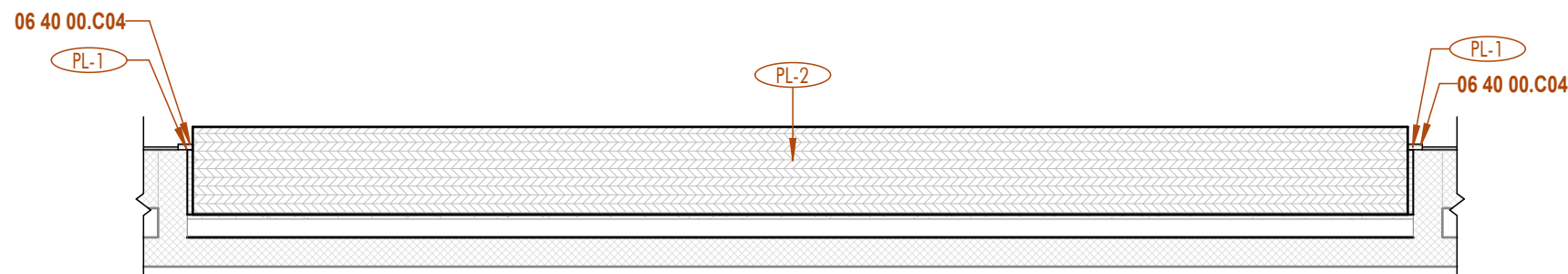

1 | PLAN VIEW BENCH
1/2" = 1'-0" DRAWN BY:

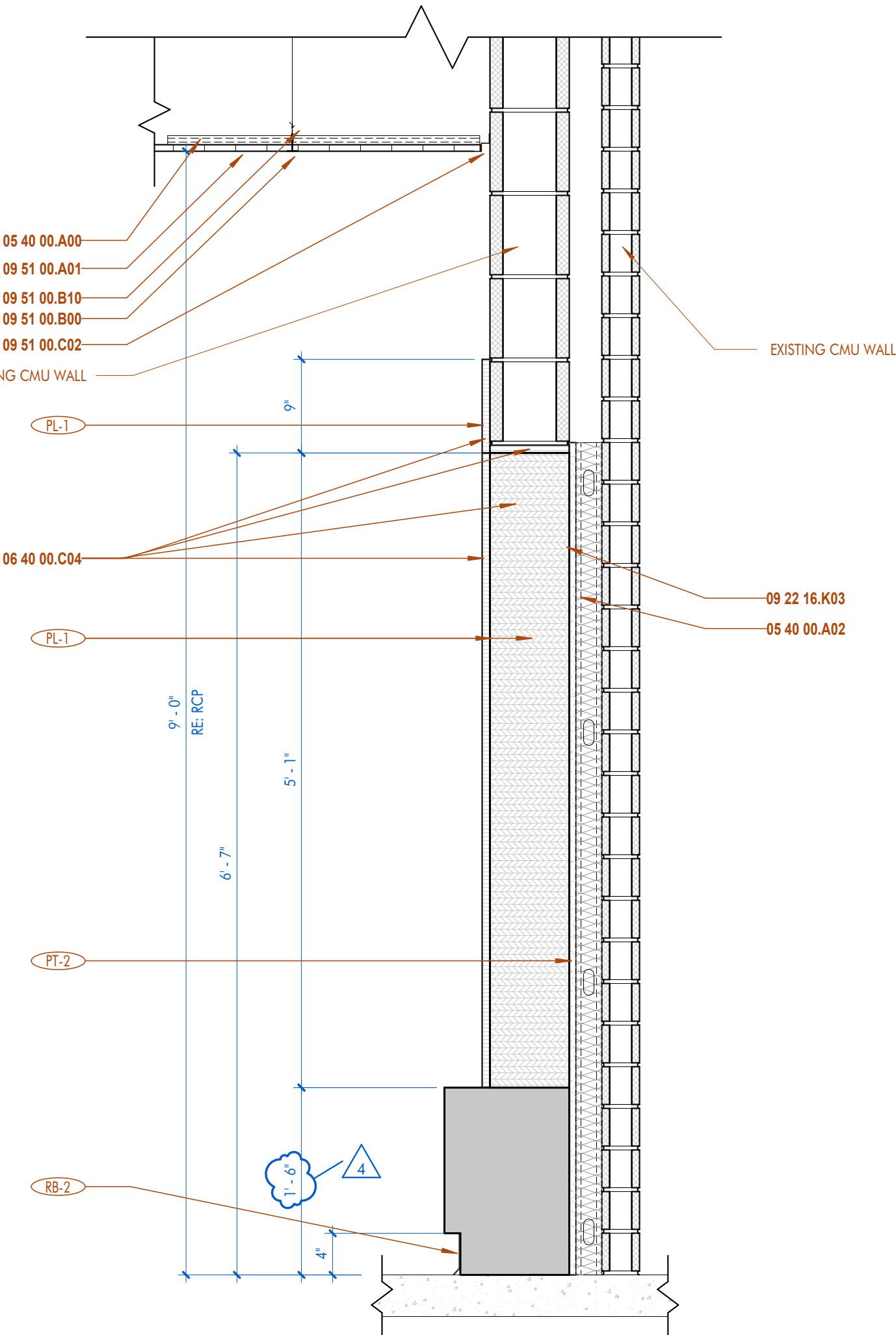

3 | BENCH MILLWORK EDGE
1" = 1'-0" DRAWN BY:

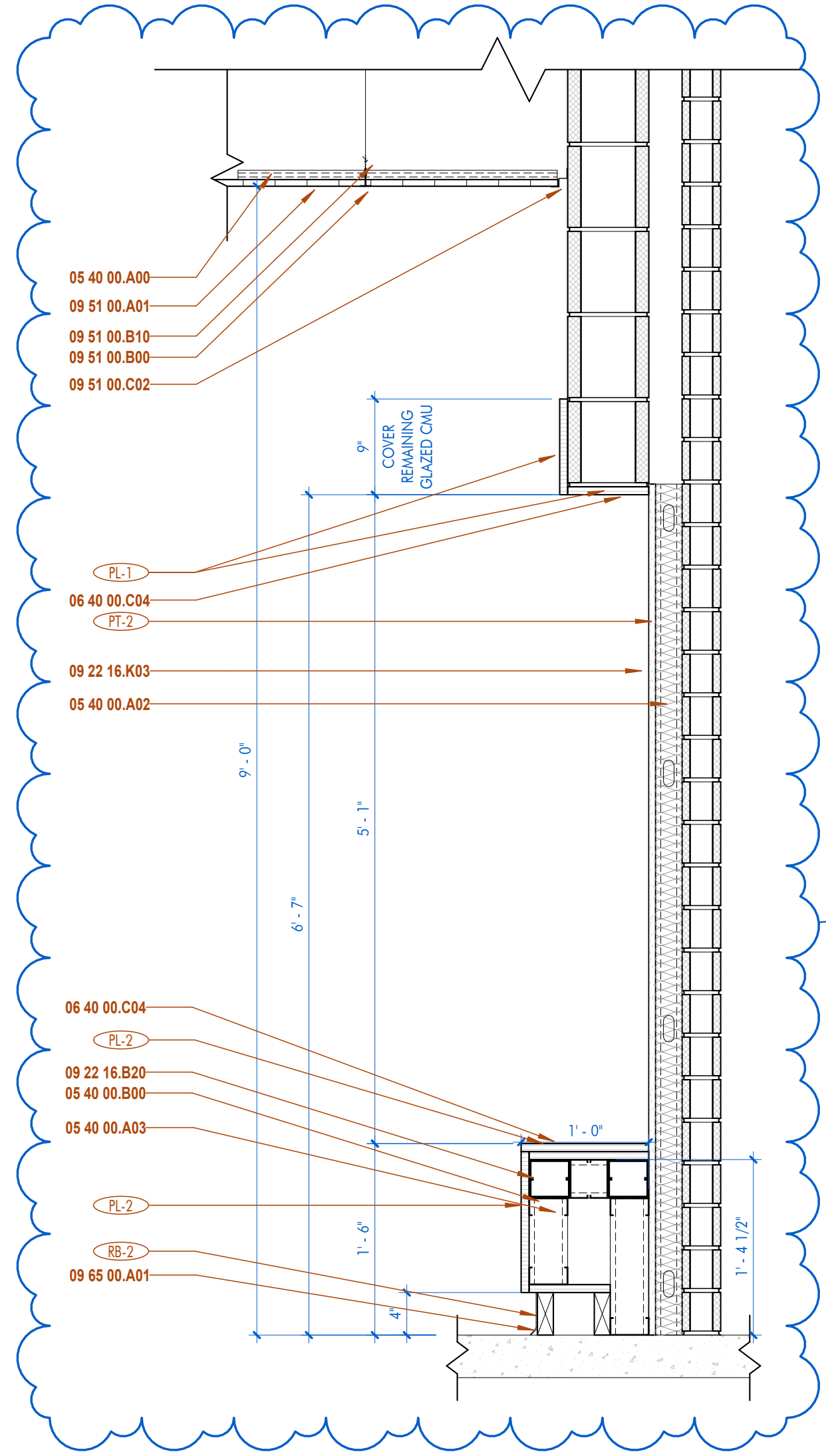

2 | BENCH MILLWORK
1" = 1'-0" DRAWN BY:

FINISH LEGEND					
FINISH MARK	MANUFACTURER	DESCRIPTION	SIZE	MODEL, NAME, & COLOR	COMMENTS
ACOUSTIC CEILING					
AC-1	ARMSTRONG CEILINGS	ACOUSTIC CLOUD	3'10" x 7'10" LARGE RECTANGLE	SOUNDSCAPES SHAPES BROWN SUGAR WALNUT	
AC-2	ARMSTRONG CEILINGS	ACOUSTIC CLOUD	3'10" x 7'10" LARGE RECTANGLE	SOUNDSCAPES SHAPES RAINSTORM	
ACT-1	ARMSTRONG CEILINGS	ACOUSTIC CEILING TILE	24" x 24"	SCHOOL ZONE FINE FISSURED WHITE	
ACT-2	ARMSTRONG CEILINGS	ACOUSTIC CEILING TILE	24" x 24"	CLEAR ROOM VL WHITE	
ACT-3	ARMSTRONG CEILINGS	ACOUSTIC CEILING TILE	24" x 24"	SCHOOL ZONE FINE FISSURED TECH BLACK	
ACT-4	ARMSTRONG CEILINGS	ACOUSTIC CEILING TILE	24" x 24"	TECTUM LAY-IN RAINSTORM	
ACOUSTIC WALL PANEL					
AWP-1	ARMSTRONG CEILINGS	ACOUSTIC WALL PANEL	24 x 120 x 3/4"	WOODWORKS QUARTERED WALNUT (NQW)	
AWP-2	ARMSTRONG CEILINGS	ACOUSTIC WALL PANEL	24 x 96 x 3/4"	WOODWORKS QUARTERED WALNUT (NQW)	
AWP-3	ARMSTRONG CEILINGS	ACOUSTIC WALL PANEL	24 x 48 x 3/4"	WOODWORKS QUARTERED WALNUT (NQW)	
AWP-4	ARMSTRONG CEILINGS	ACOUSTIC WALL PANEL	23-3/4 x 96 x 1"	TECTUM DIRECT ATTACH RAINSTORM	
BASE					
RB-1	TARKETT	RUBBER BASE	4" H	JOHNSONITE TRADITIONAL VINYL COVE, 32 PEBBLE	
RB-2	TARKETT	RUBBER BASE	4" H	JOHNSONITE TRADITIONAL VINYL COVE, 70 BLUEST	
RB-3	TARKETT	RUBBER BASE	4" H	JOHNSONITE TRADITIONAL VINYL COVE, 40 BLACK	
TB-1	DALTILE	TILE BASE	4" X 4"	COLORWHEEL COVE BASE MATTE DESERT GRAY	
TB-2	DALTILE	FLOOR TILE	5" x 6"	COVE BASE QUARRY TILE- ARID GRAY	
TB-3	DALTILE	TILE BASE	4" X 4"	COLORWHEEL COVE BASE- SEA BREEZE	
WB-1		WOOD BASE	1" X 4"	POPLAR, PAINTED ADJACENT WALL COLOR	
BRICK					
BR-1	ACME BRICK	BRICK	11.625 x 3.625 x 3.625 in	031 RIDGEMAR- MODULAR- VELOUR	
BR-2	ACME BRICK	BRICK	11.625 x 3.625 x 3.625 in	116 MARBLE GRAY- MODULAR- VELOUR	
BR-3	ACME BRICK	BRICK	11.625 x 3.625 x 3.625 in	051 CONFEDERATE- MODULAR- VELOUR	
CARPET					
CPT-1	J+J FLOORING	CARPET TILE	24" x 24"	URBAN AVENUE- ZONE 1560	
CONCRETE					
SC-1					
EPOXY					
EF-1	KEY RESIN	EPOXY		TIMBERWOLF	
FIBERGLASS REINFORCED PANEL					
FRP-1	PAC-CLAD	FIBERGLASS REINFORCED PANEL		750 SOFFIT- TAN TIMBER	
MP-4	PAC-CLAD	FIBERGLASS REINFORCED PANEL		750 SOFFIT- TAN TIMBER	
METAL PANEL					
MP-1	PAC-CLAD	METAL PANEL		MODULAR AL- MULTI COLOR- PACIFIC BLUE, INTERSTATE BLUE, BERKSHIRE BLUE, AWARD BLUE	
MP-2	PAC-CLAD	METAL PANEL		MODULAR AL- SOLID COLOR- AWARD BLUE	
MP-3	PAC-CLAD	METAL PANEL		MODULAR AL- SOLID COLOR- BERKSHIRE BLUE	
MP-5	PAC-CLAD	METAL PANEL		PAC-3000 - BERKSHIRE BLUE	
PAINT					
PT-1	SHERWIN WILLIAMS	PAINT		7103 WHITETAIL	
PT-2	SHERWIN WILLIAMS	PAINT		7016 MINDFUL GRAY	
PT-3	SHERWIN WILLIAMS	PAINT		7019 GAUNTLET GRAY	
PT-4	SHERWIN WILLIAMS	PAINT		6966 BLUEBLOOD	
PT-5	SHERWIN WILLIAMS	PAINT		6959 BLUE CHIP	
PT-6	SHERWIN WILLIAMS	PAINT		6991 BLACK MAGIC	
PLASTIC LAMINATE					
PL-1	WILSONART	PLASTIC LAMINATE	3MM WRAPPED EDGE BANDING	SAP WALNUT	
PL-2	WILSONART	PLASTIC LAMINATE	3MM WRAPPED EDGE BANDING	CATALINA	
SOLID SURFACE					
SS-1	WILSONART	SOLID SURFACE		CLOUD MIST	
TERRAZZO					
TZ-1		TERRAZZO		EXISTING TERRAZZO	
TILES					
TL-1	DALTILE	FLOOR TILE	4" x 4"	COLORWHEEL MOSAIC MATTE DESERT GRAY	
TL-2	DALTILE	WALL TILE	3" x 6"	COLORWHEEL CLASSIC DESERT GRAY	
TL-3	DALTILE	WALL TILE	3" x 6"	COLORWHEEL CLASSIC SEA BREEZE	
TL-4	DALTILE	FLOOR TILE	6" x 6"	QUARRY TILE- ARID GRAY	
TOILET PARTITION					
TP-1	BRADLEY	TOILET PARTITION		PHENOLIC PRIVACY PARTITION GRAPHITE NEBULA 4623	OVERHEAD BRACE, FLOOR ANCHOR CONFIGURATION, ANTI GRIP HANDRAIL, CONTINUOUS HINGES, TEMPER RESISTANT FASTENERS AND HEAVY DUTY COAT HANGERS IN STAINLESS STEEL.

VINYL COMPOSITION TILE					
VCT-1	ARMSTRONG FLOORING	VINYL COMPOSITION TILE	12" x 12"	PEWTER 51908	
VCT-2	ARMSTRONG FLOORING	VINYL COMPOSITION TILE	12" x 12"	FIELD GRAY 51927	
VCT-3	ARMSTRONG FLOORING	VINYL COMPOSITION TILE	12" x 12"	MARINA BLUE 51820	
VCT-4	ARMSTRONG FLOORING	VINYL COMPOSITION TILE	12" x 12"	BODACIOUS BLUE 57517	
VCT-5	ARMSTRONG FLOORING	VINYL COMPOSITION TILE	12" x 12"	SANDRIFF WHITE 518563Z	

VINYL FILM					
VF-1	ARLON	VINYL FILM	RE: INTERIOR ELEVATIONS FOR SIZE	COLOR MATCH SW6959 BLUE CHIP, PRINT ON ARLON 4200 MATTE SERIES, CONTOUR CUT TO SHAPE	
VF-2	ARLON	VINYL FILM	RE: INTERIOR ELEVATIONS FOR SIZE	COLOR MATCH SW7016 MINDFUL GRAY, PRINT ON ARLON 4200 MATTE SERIES, CONTOUR CUT TO SHAPE	
VF-3	ARLON	VINYL FILM	RE: INTERIOR ELEVATIONS FOR SIZE	COLOR MATCH SW7016 MINDFUL GRAY, PRINT ON ARLON 4200 MATTE SERIES, CONTOUR CUT TO SHAPE	
VF-4	NATIONAL	VINYL WINDOW FILM		MCKINLEY HIGHSCHOOL LOGO IN CONNECTOR CORRIDOR	

WALLCOVERING			
WC-1	MOMENTUM	WALLCOVERING	52/54" UPPERCASE- PRIMARY
WINDOW TREATMENT			
WT-1	MECHOSHADE	MANUAL ROLLER SHADE	MECHO/SX

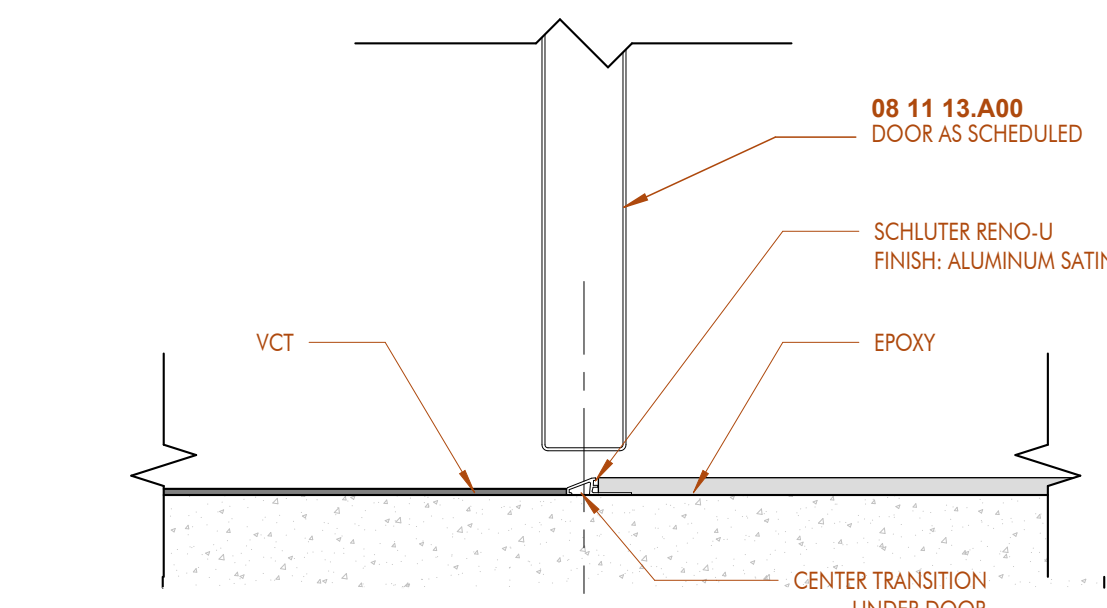

4 | VCT TO EPOXY
3" = 1'-0" DRAWN BY:

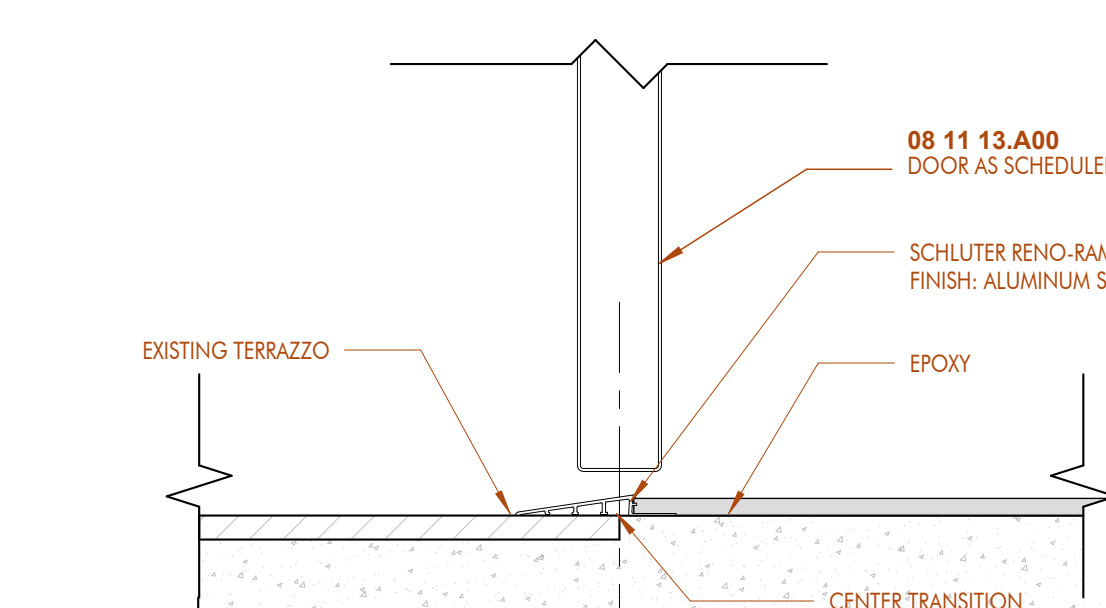

5 | TERRAZZO TO EPOXY
3" = 1'-0" DRAWN BY:

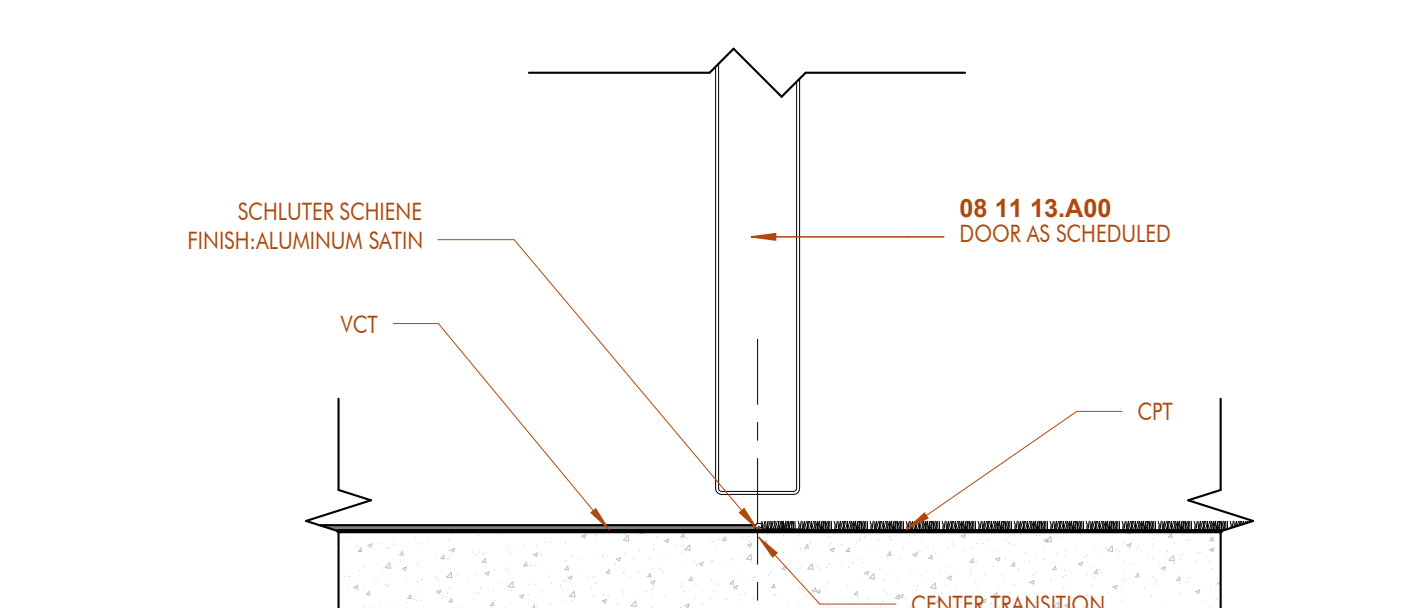

6 | THRESHOLD- NEW VCT TO CARPET
3" = 1'-0" DRAWN BY:

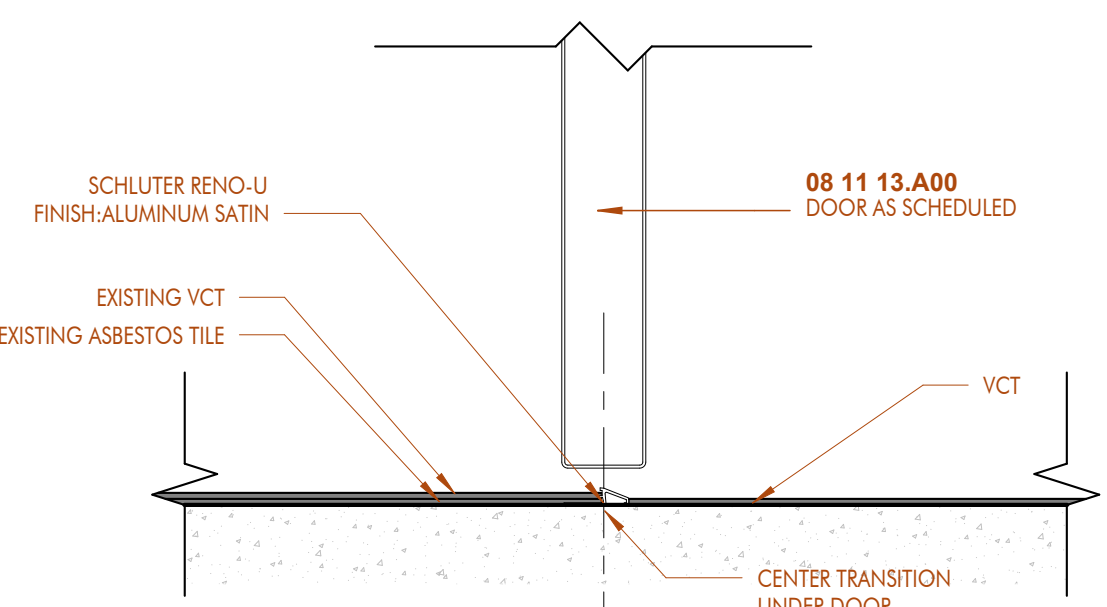

7 | THRESHOLD- NEW VCT TO EXISTING VCT
3" = 1'-0" DRAWN BY:

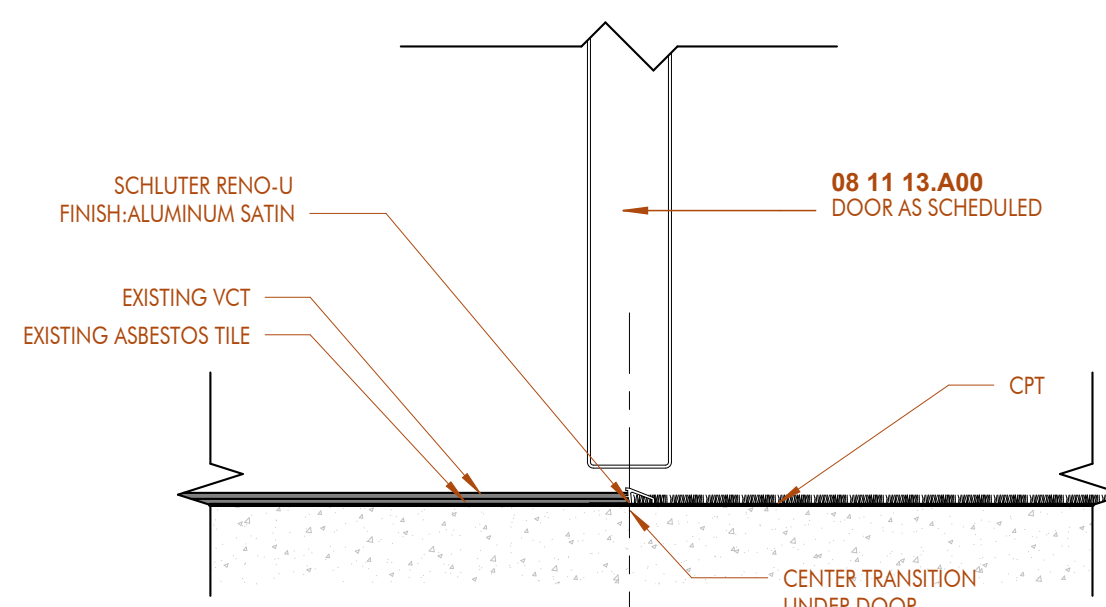

8 | THRESHOLD- EXISTING VCT TO CARPET
3" = 1'-0" DRAWN BY:

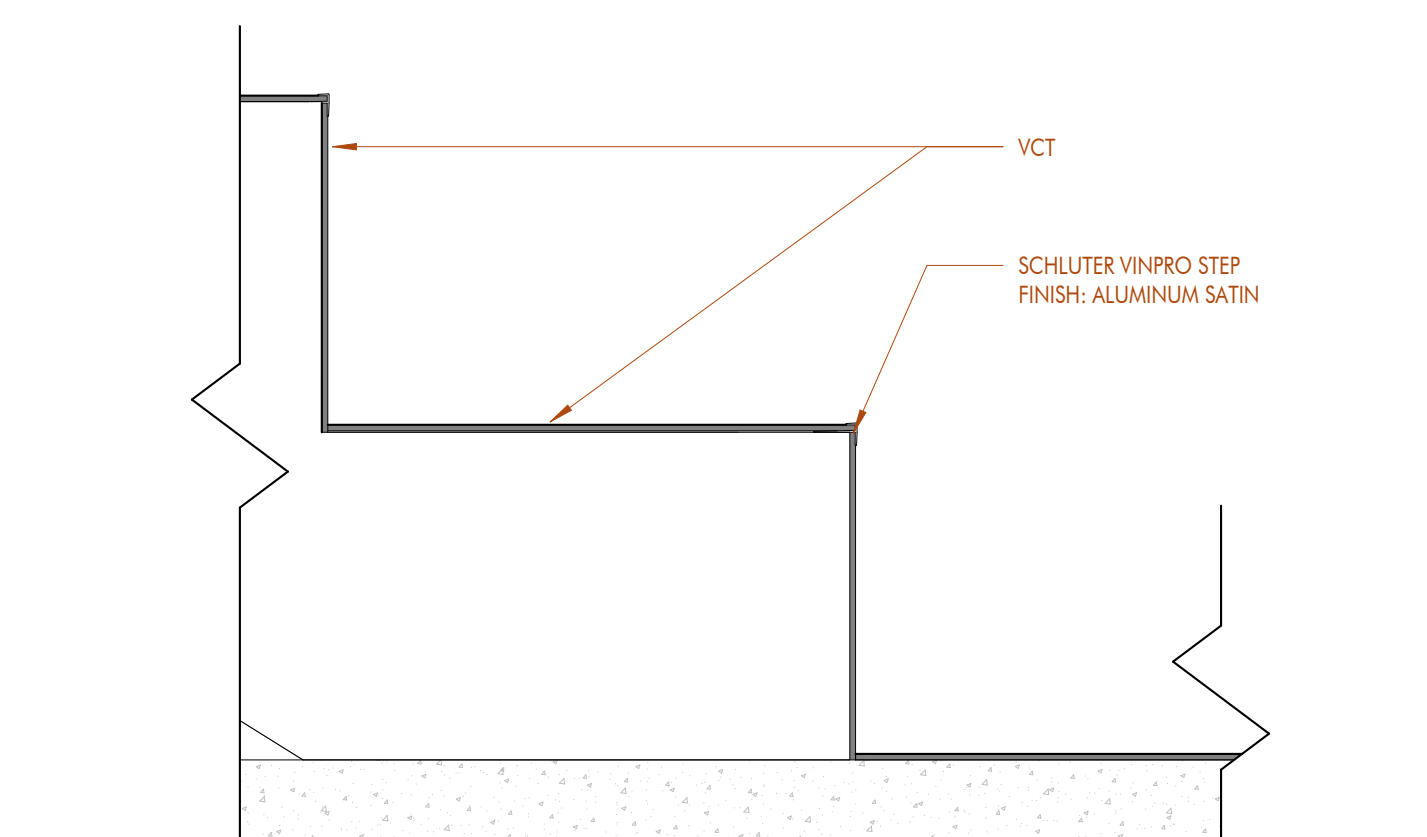

9 | VCT STAIR TRIM
3" = 1'-0" DRAWN BY:

ARCHITECT

**CHASM
DOMAIN**
AN ARCHITECTURAL JOINT VENTURE
10636 Inwood ct, suite a
baton rouge, la 70801
t: 225.927.1000 f: 404.305.8868
11150 industries blvd, suite 200
baton rouge, la 70809
t: 225.216.5710 f: 225.216.5771
REGISTRATION



These drawings are the property of CHASM ARCHITECTURE, LLC. CHASM ARCHITECTURE, APAC AN ARCHITECTURAL JOINT VENTURE and are not to be reproduced or used in part. They are only to be used for the project and site specifically identified herein.

Scale stated herein are valid on the original drawings only. Contractor shall verify sizes of all dimensions and conditions shown and report to the architect any errors, omissions, or omissions discovered. These plans were prepared in the office under the personal supervision and to the best of our knowledge comply with state and local codes. We will generally disavow construction.

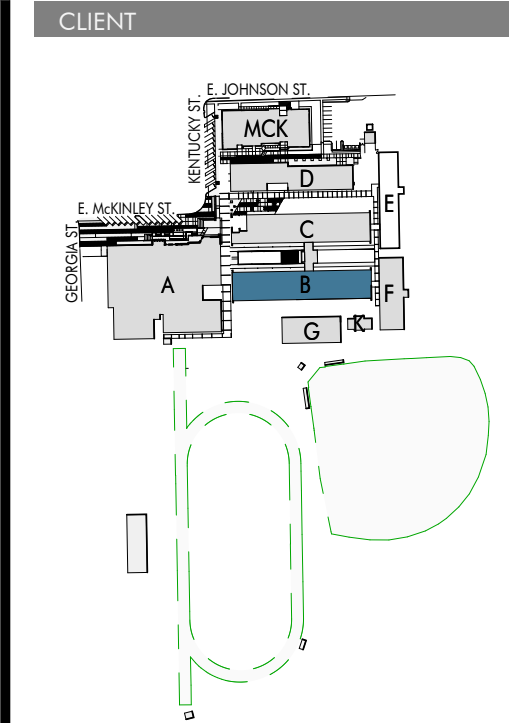

05 40 00.00.A0	METAL STUD FRAMING
05 40 00.00.A02	2-1/2" METAL STUDS
05 40 00.00.A03	3-5/8" METAL STUDS
05 40 00.00.A05	6" METAL STUDS
06 40 00.00.B01	PLASTIC LAMINATE COUNTER TOP
06 40 00.00.C04	3/4" FURNITURE GRADE PLYWOOD
06 40 00.00.C51	2X BLOCKING
06 40 00.00.C52	1X BLOCKING
09 22 16.8.20	NESTED STEEL STUD BOX BEAM
09 22 16.8.03	5/8" GYPSUM WALLBOARD
09 51 00.00.A01	2 X 2 ACoustICAL CEILING TILE
09 51 00.800	CEILING TILE GRID
09 51 00.810	SUSPENSION WIRE
09 51 00.00.C02	SHADOW MOLD WALL ANGLE
09 65 00.00.A01	RESILIENT FLAT BASE



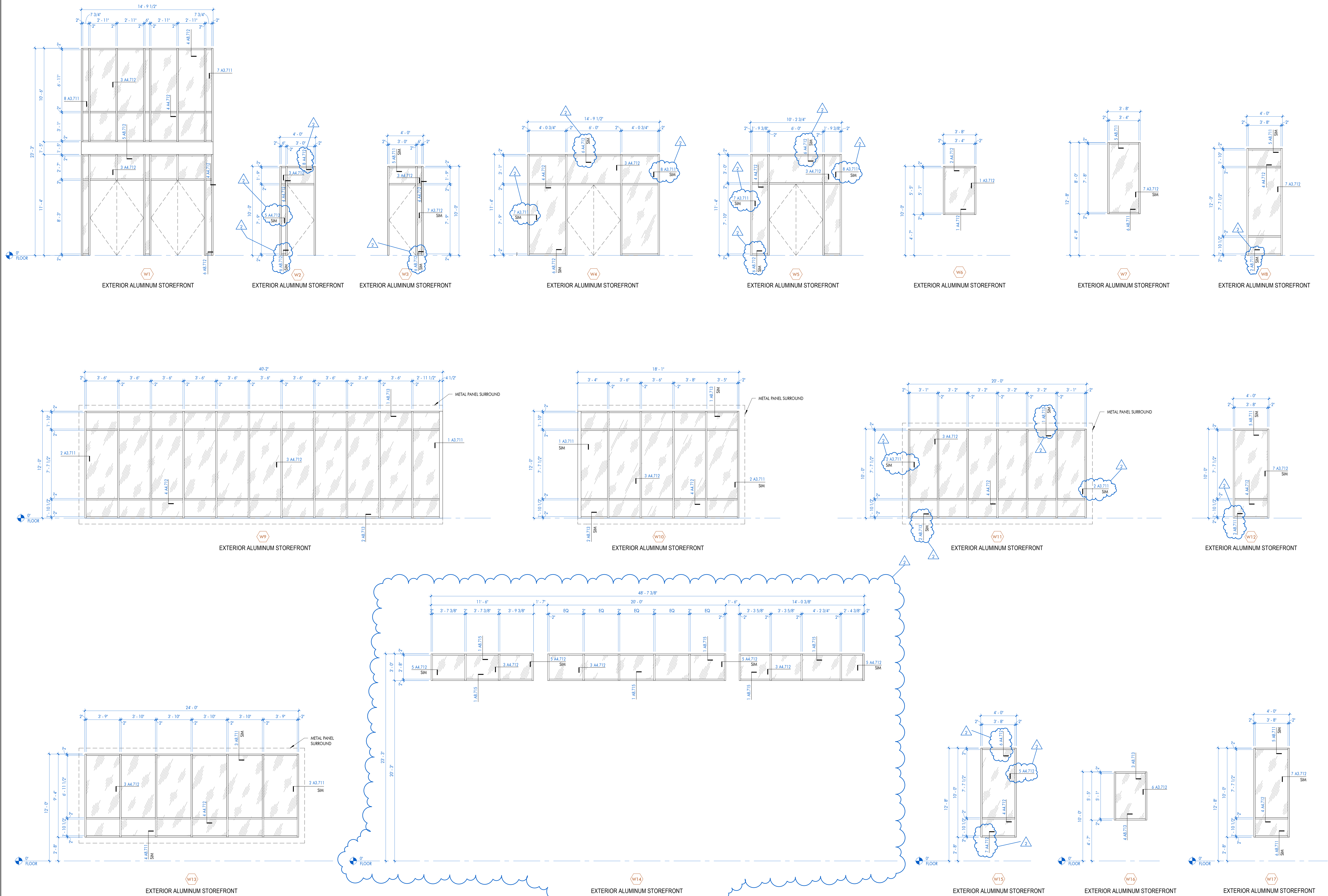

ARCHITECT

**CHASM
DOMAIN**

AN ARCHITECTURAL JOINT VENTURE

19626 Interwood Ct, Suite A
Baton Rouge, LA 70810
P: 225.927.1008 F: 404.305.8868
11130 Industrialplex Blvd, Suite 200
Baton Rouge, LA 70809
E: 225.216.3770 F: 225.216.3771

REGISTRATION

These drawings are the property of CHASM ARCHITECTURE, LLC and CHASM ARCHITECTURE APAC, AN ARCHITECTURAL JOINT VENTURE and are not to be reproduced in whole or in part. They are only to be used for the project and site specifically identified herein. Scales stated herein are valid on the original drawings only. Contractor shall carefully review all dimensions and conditions shown and report to the architect any errors, omissions, or conditions discovered. These plans were prepared in this office under our personal supervision, and to the best of our knowledge comply with state and local codes. We will generally administer construction.

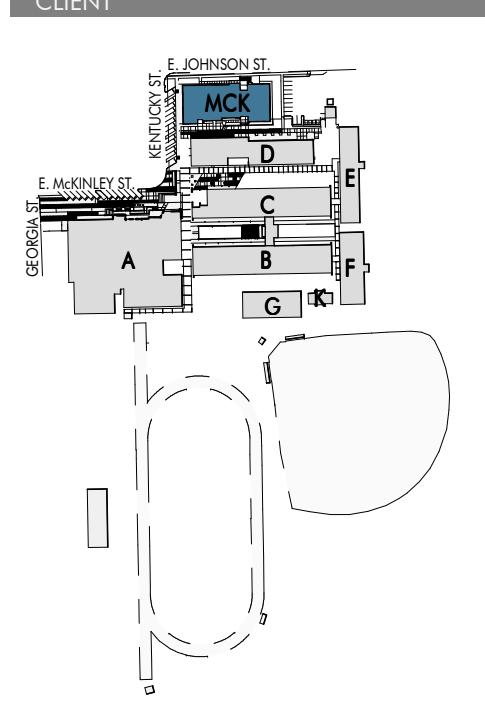

RENOVATIONS & ADDITIONS TO
McKINLEY SENIOR HIGH SCHOOL
NEW ARTS BUILDING

800 E. MCKINLEY ST
BATON ROUGE, LA 70802

PROJECT INFORMATION		
Revisions	No.	Description
	2	ADDITIONAL REV SET
		Date: 11-20-25

DA project #	C24-0038
CA project #	24009
date	NOVEMBER 6, 2025

WINDOW ELEVATIONS

A4.711

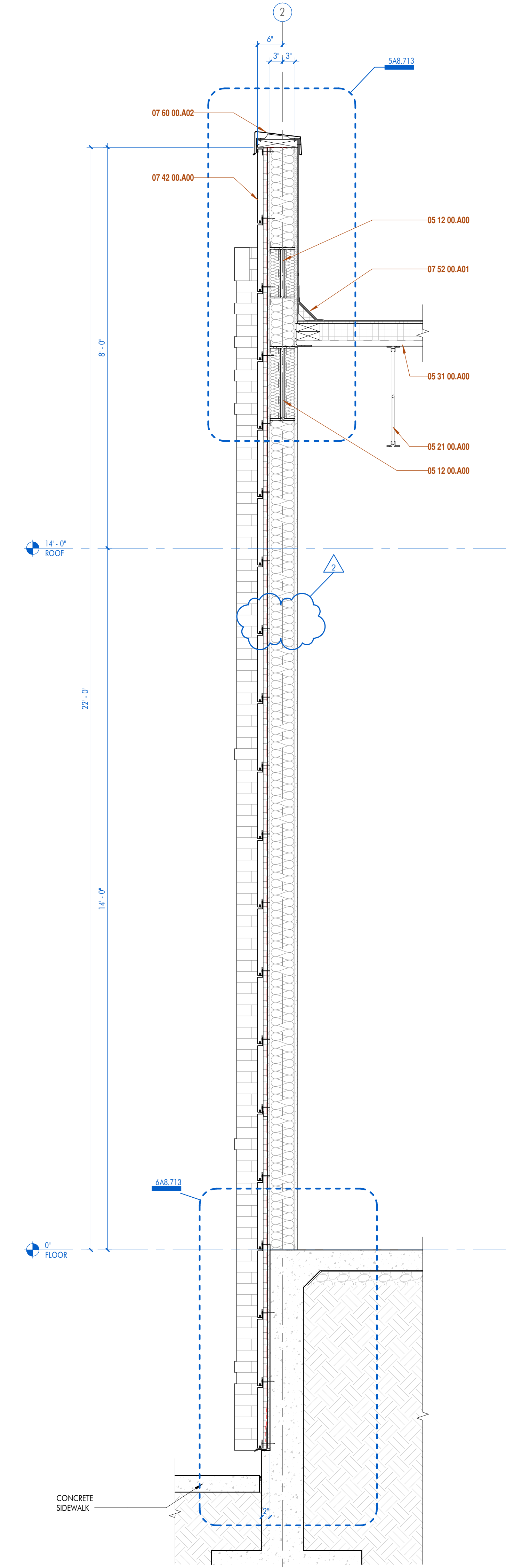

1 | WALL SECTION
3/4" = 1'-0" DRAWN BY:

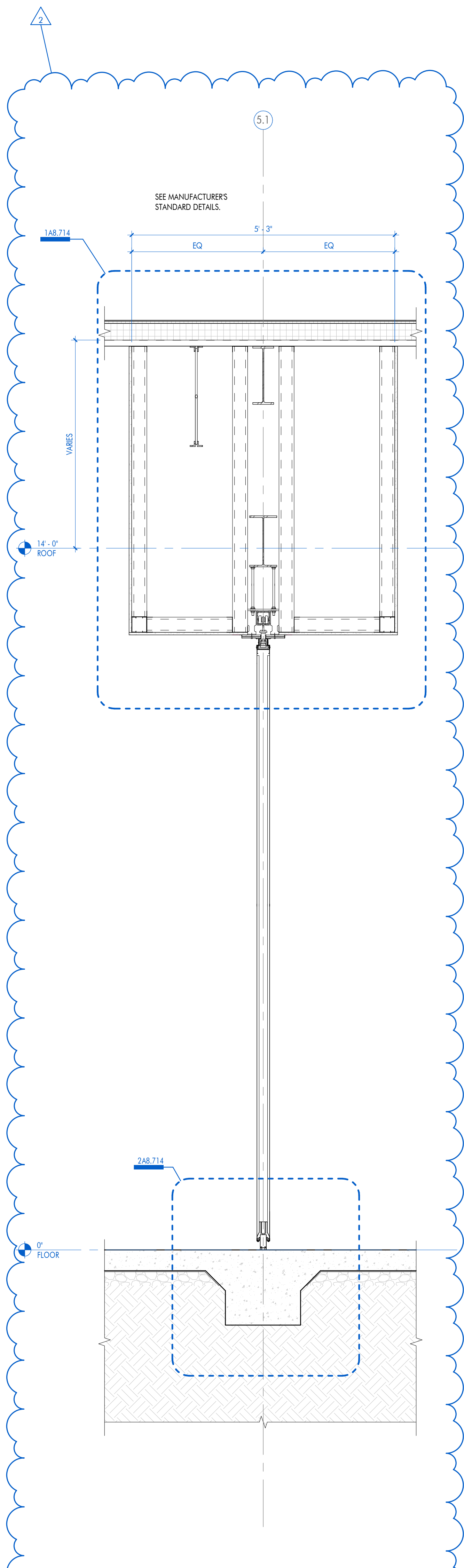

2 | WALL SECTION
3/4" = 1'-0" DRAWN BY:

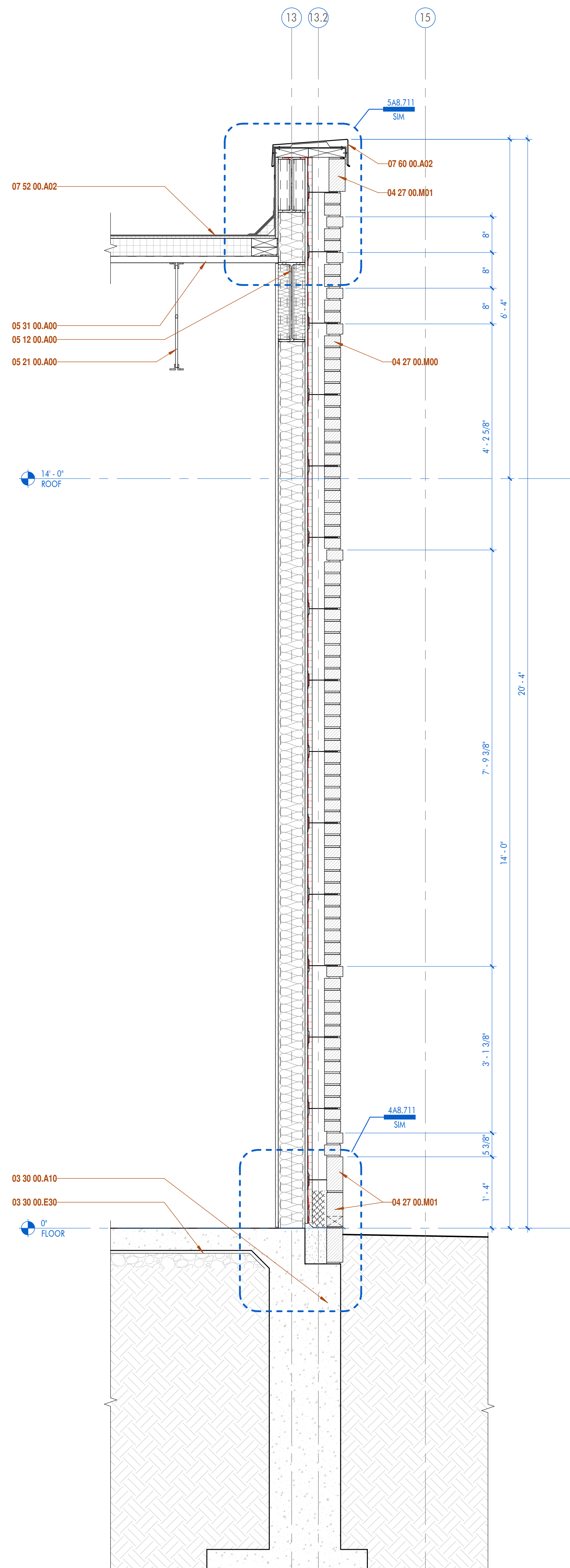

3 | WALL SECTION
3/4" = 1'-0" DRAWN BY:

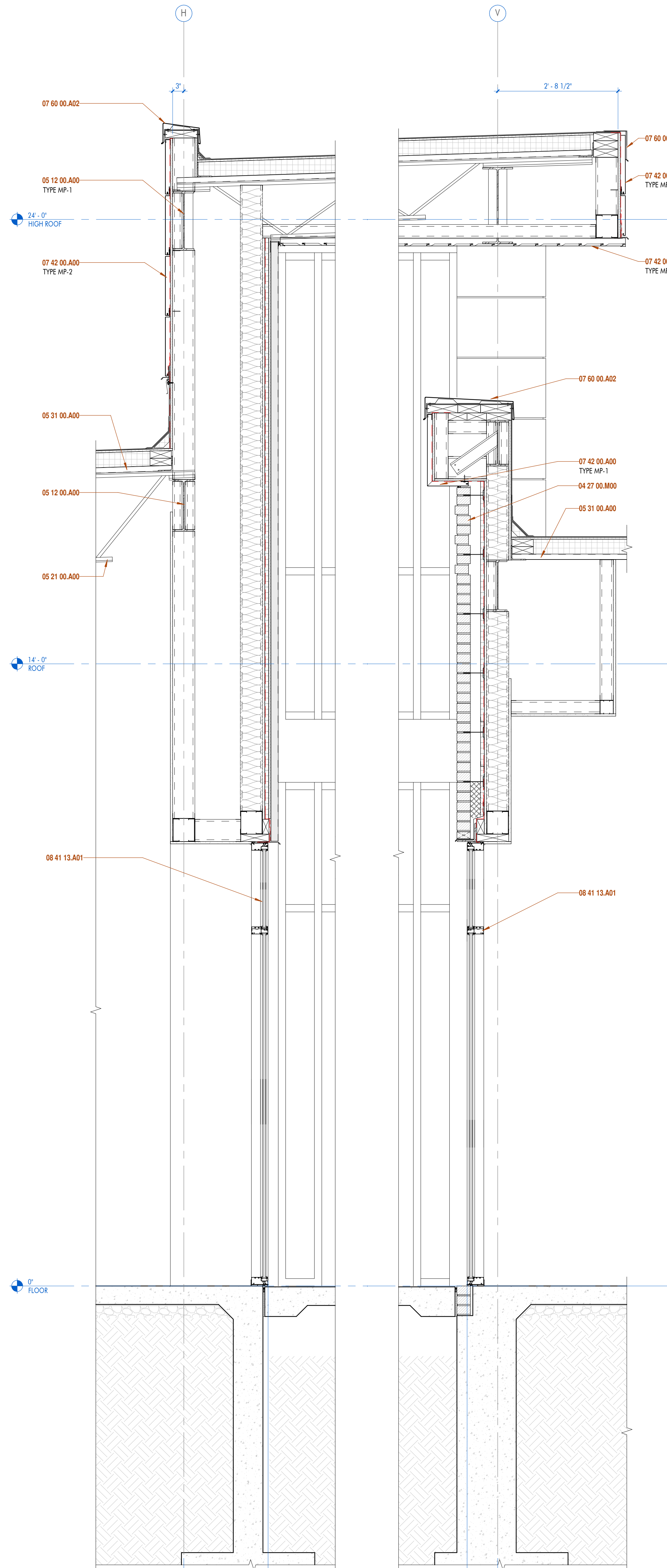

4 | WALL SECTION
3/4" = 1'-0" DRAWN BY:

SHEET KEYNOTE LIST	
SPEC NUMBER	KEYNOTE DESCRIPTION
03 30 00.A10	CAST-IN-PLACE CONCRETE FOOTING; RE: STRUCTURAL
03 30 00.E30	VAPOR BARRIER; RE: STRUCTURAL
04 27 00.M00	BRICK VENEER
04 27 00.M01	SOLDIER COURSE
05 12 00.A00	STRUCTURAL STEEL FRAMING; RE: STRUCTURAL
05 21 00.A00	OPEN WEB STEEL JOIST FRAMING; RE: STRUCTURAL
05 31 00.A00	STEEL ROOF DECKING; RE: STRUCTURAL
07 42 00.A00	PREFINISHED METAL WALL PANEL
07 52 00.A01	MODIFIED BITUMEN STRIP FLASHING
07 52 00.A02	MODIFIED BITUMEN CAP SHEET
07 60 00.A02	PREFINISHED METAL CAP FLASHING
07 60 00.A06	PREFINISHED METAL EDGE FLASHING
08 41 13.A01	PREFINISHED EXTERIOR ALUMINUM STOREFRONT

AN ARCHITECTURAL JOINT VENTURE

10626 Linkwood Ct, Suite A
Baton Rouge, LA 70810
T: 225.927.1008 F: 404.305.8868
11130 Industriplex Blvd, Suite 200
Baton Rouge, LA 70809
T: 225.216.3770 F: 225.216.3771

REGISTRATION

These drawings are the property of CHASM ARCHITECTURE, LLC and CHASM ARCHITECTURE APAC. AN ARCHITECTURAL JOINT VENTURE and are not to be reproduced in whole or in part. They are only to be used for the project and site specifically identified herein. Scales stated herein are valid on the original drawings only. Contractor shall carefully review all dimensions and conditions shown and report to the architect any errors, inconsistencies, or omissions discovered. These plans were prepared in this office under our personal supervision, and to the best of our knowledge comply with state and local codes. We will generally administer construction.

CLIENT

RENOVATIONS & ADDITIONS TO
MCKINLEY SENIOR HIGH SCHOOL
NEW ARTS BUILDING

800 E. MCKINLEY ST
BATON ROUGE, LA 70802

PROJECT INFORMATION

Date	Date 2
Description	Revision 2
No.	2

revisions

DA project # C24-0038

CA project # 24009

date NOVEMBER 6, 2025

WALL SECTIONS

A8.703

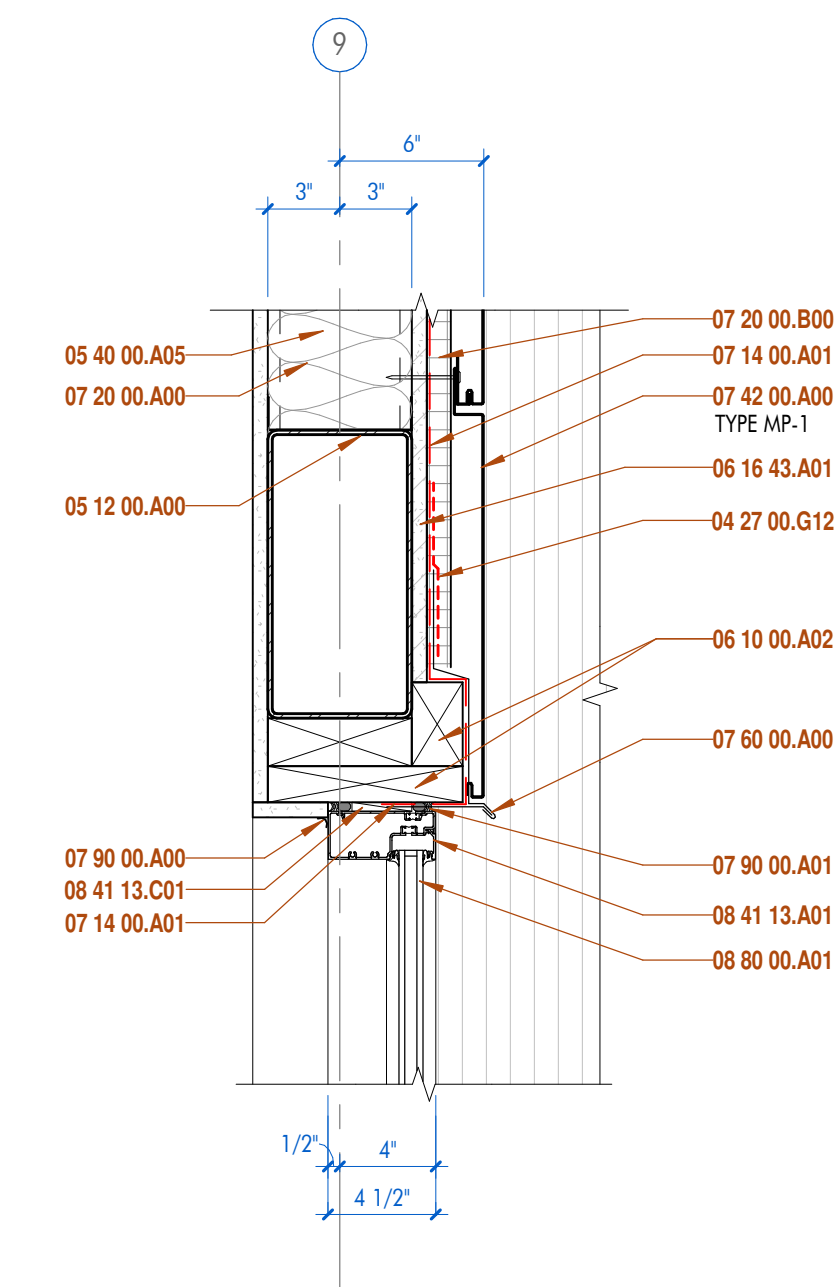
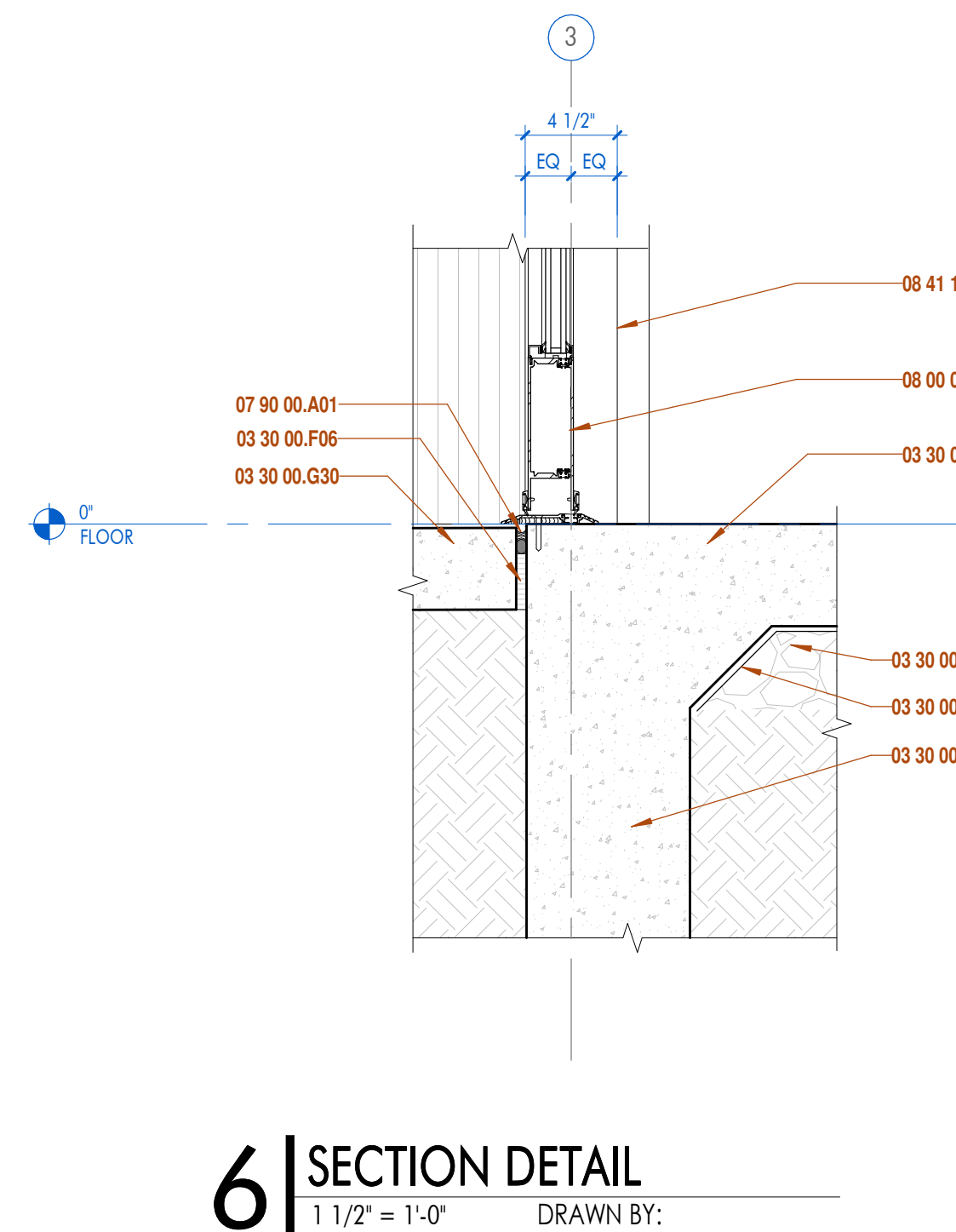
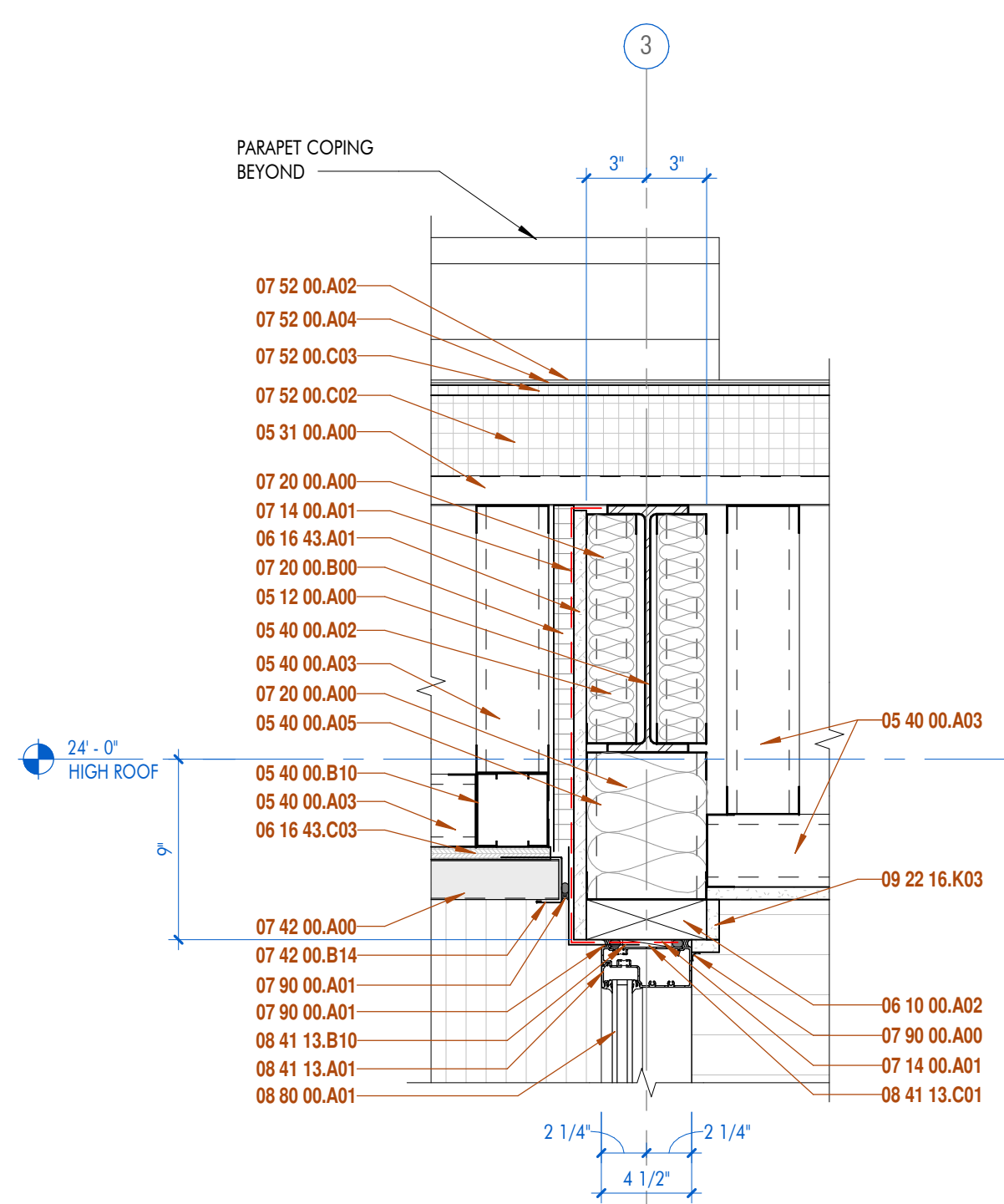
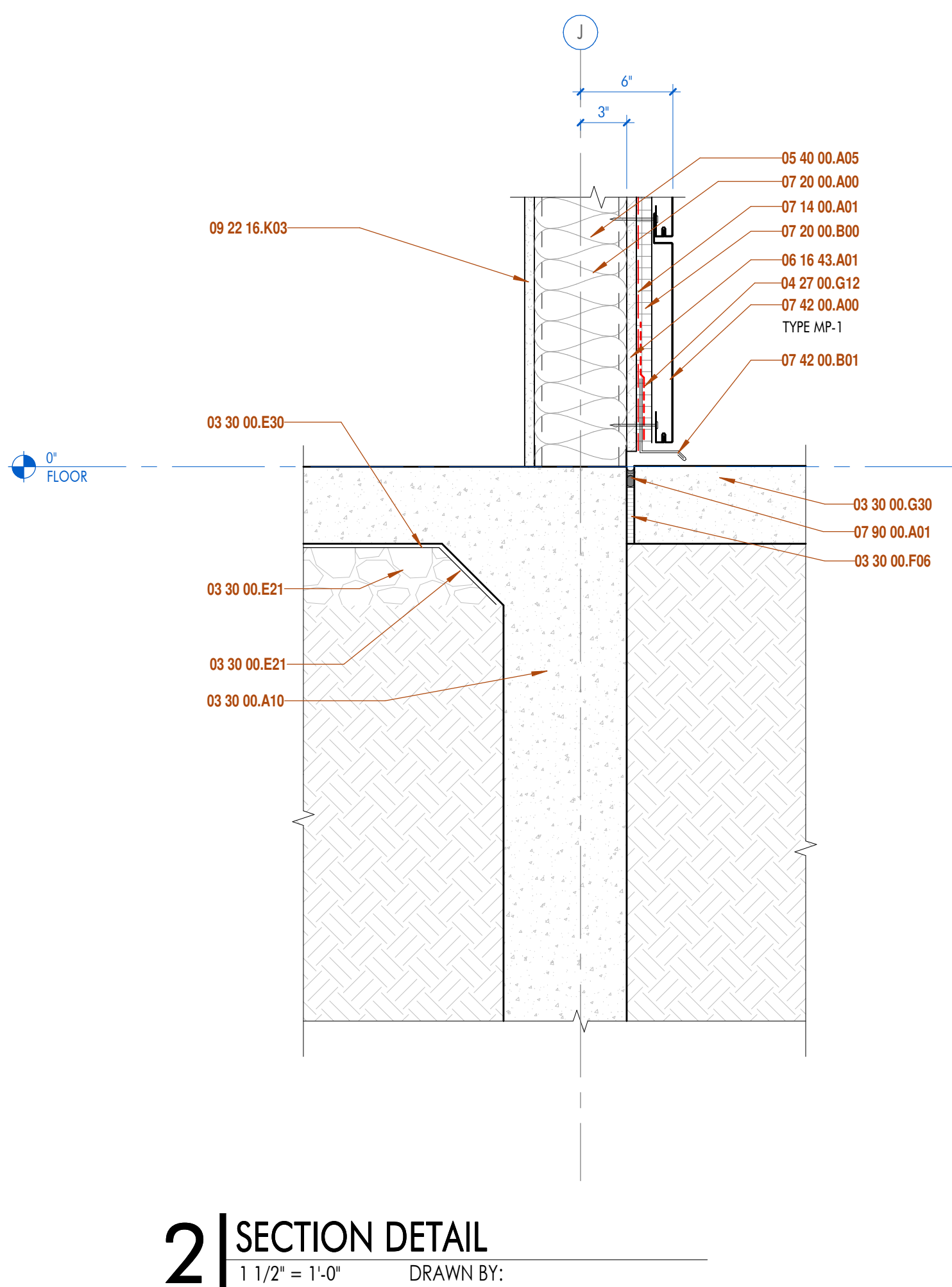

ARCHITECT

M

CHASM
DOMAIN

AN ARCHITECTURAL JOINT VENTURE

10835 Inwood rd, suite a
baton rouge, la 70810
t. 225.327.1008 f. 1-800-205-8869
11130 incinerators bldg, suite 200
baton rouge, la 70809
t. 225-216-3770 f. 225-216-3771

REGISTRATION

These drawings are the property of CHASM
and are not to be reproduced without their permission.

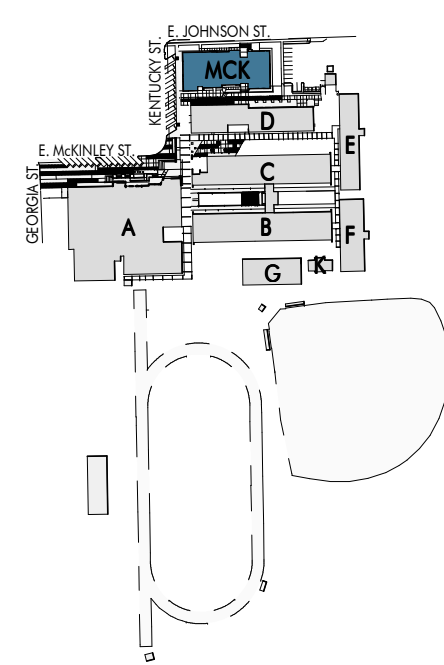

RENOVATIONS & ADDITIONS TO
McKINLEY SENIOR HIGH SCHOOL
NEW ARTS BUILDING

800 E. McKINLEY ST
BATON ROUGE, LA 70802

[illegible]

SECTION DETAILS

A8.712

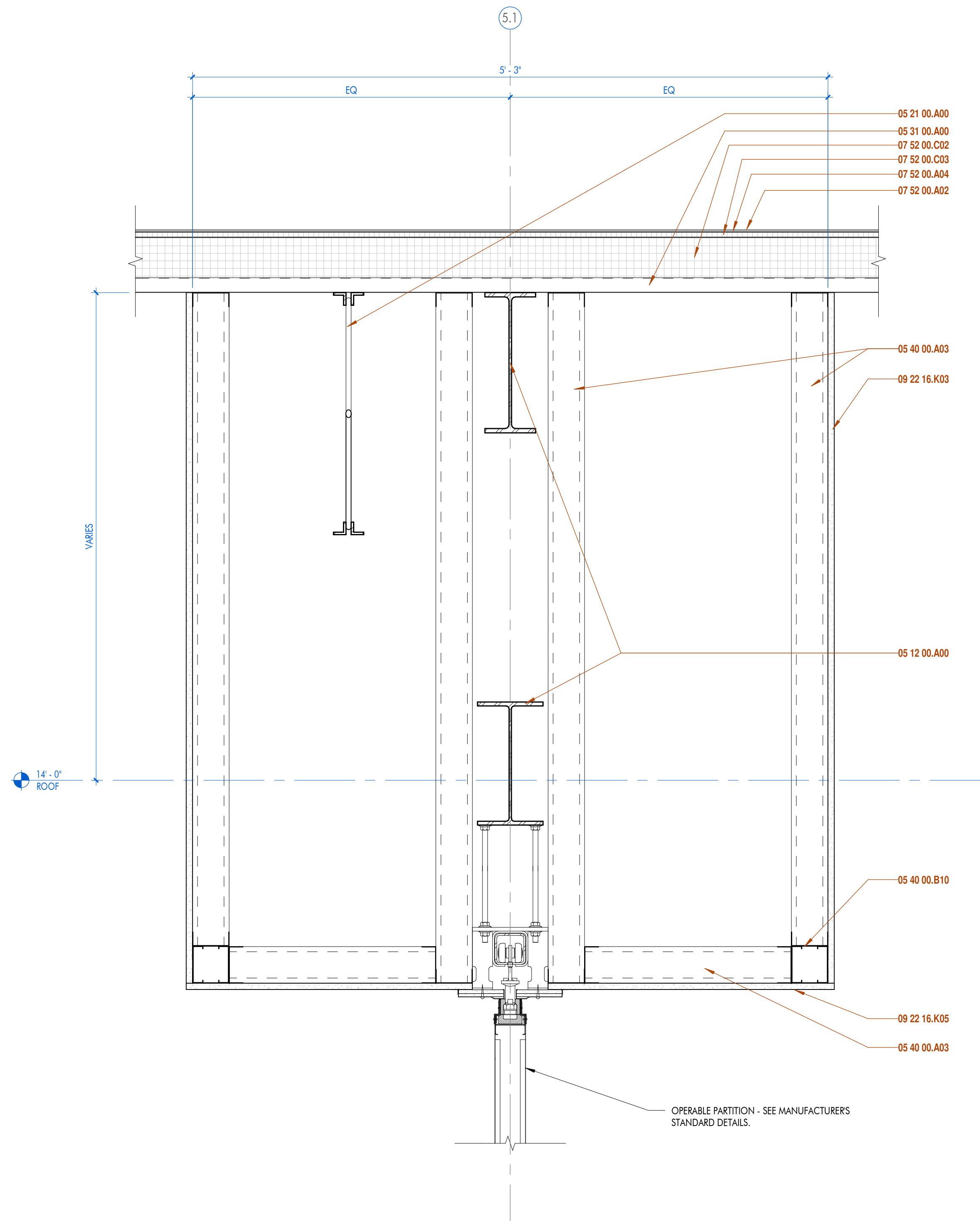

1 SECTION DETAIL
1 1/2" = 1'-0" DRAWN BY:

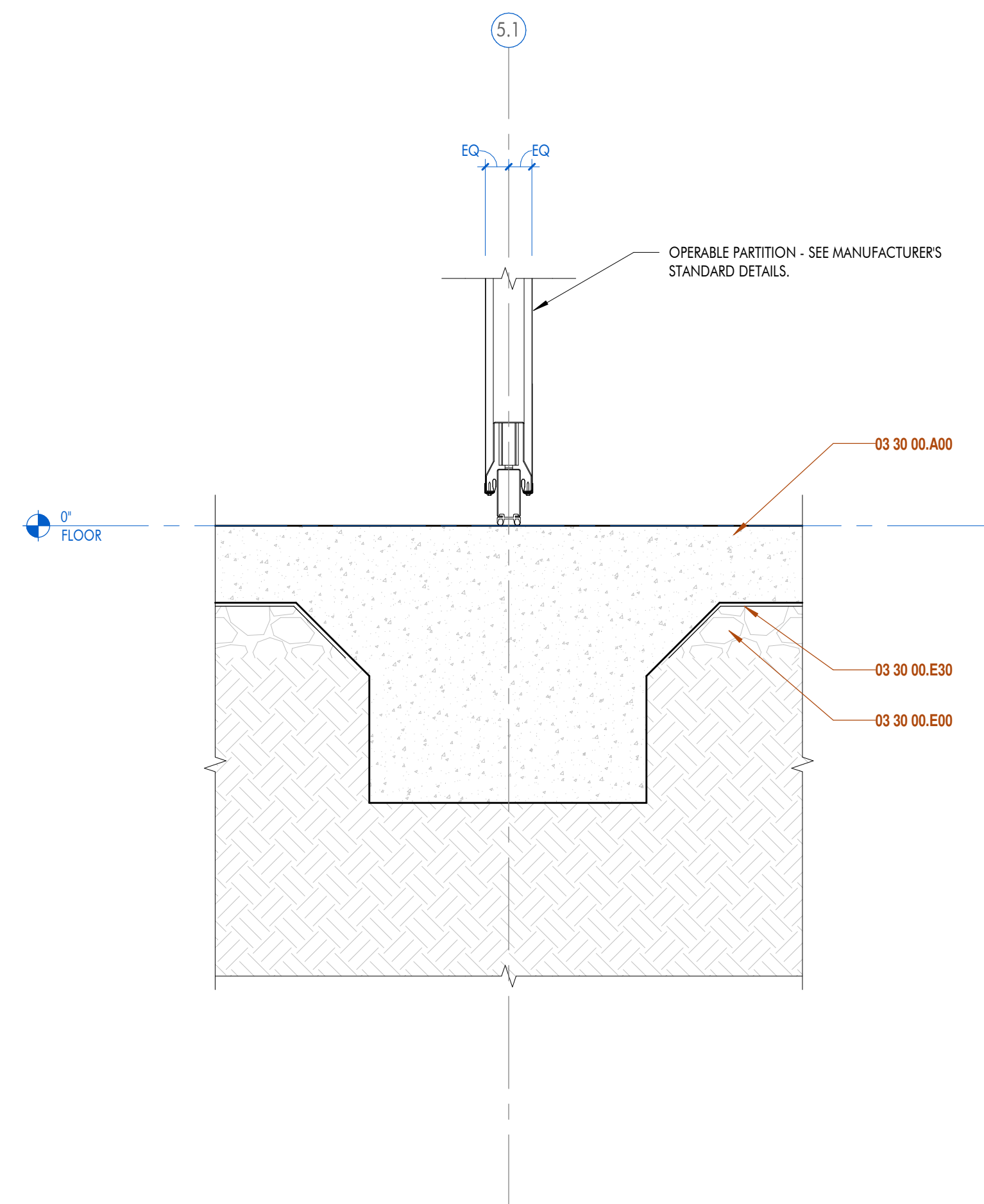

2 SECTION DETAIL
1 1/2" = 1'-0" DRAWN BY:

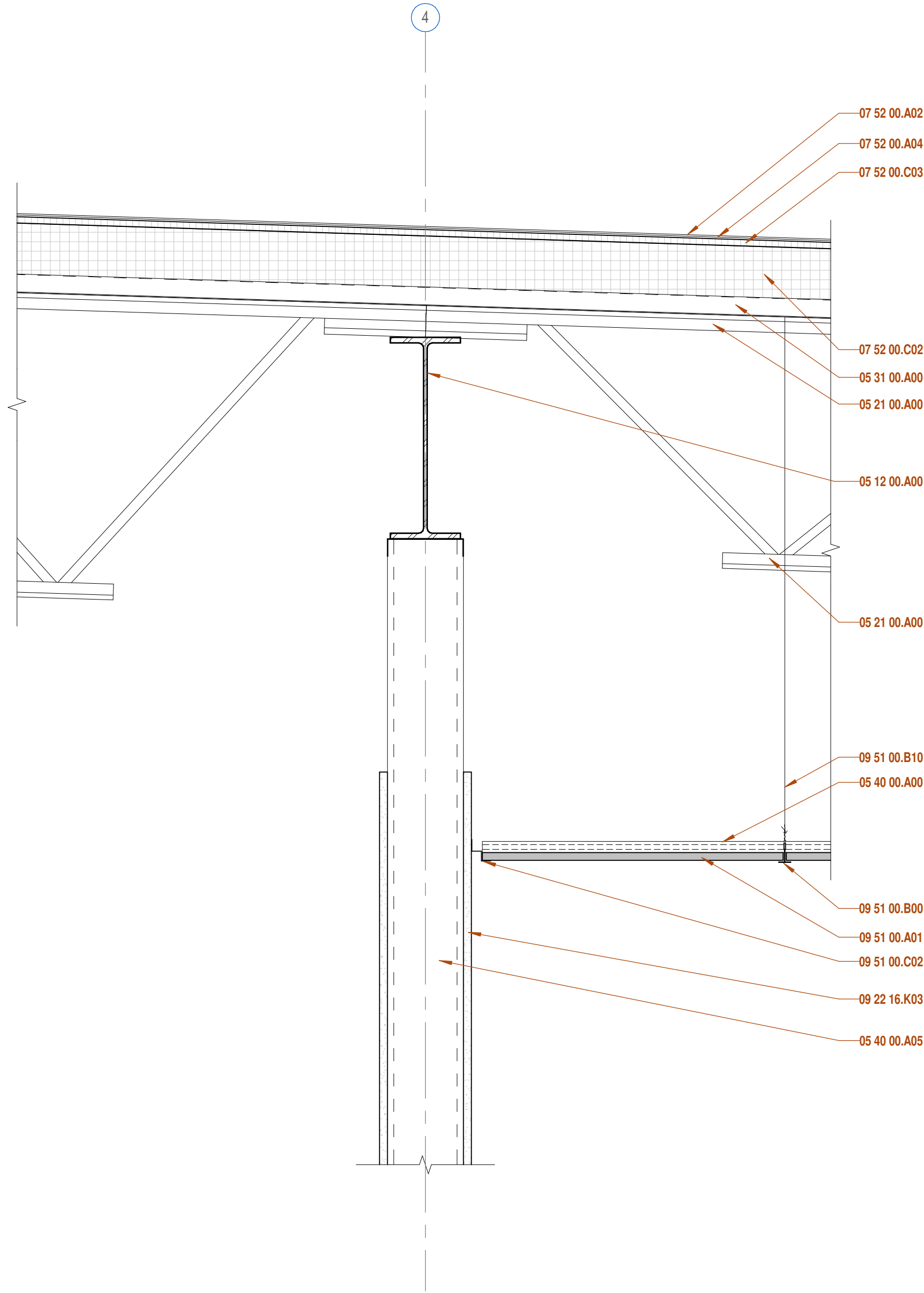

3 SECTION DETAIL
1 1/2" = 1'-0" DRAWN BY:

SHEET KEYNOTE LIST	
SPEC NUMBER	KEYNOTE DESCRIPTION
03 30 00.A00	CAST-IN-PLACE CONCRETE; RE: STRUCTURAL
03 30 00.E00	WASHED GRAVEL
03 30 00.E30	VAPOR BARRIER, RE: STRUCTURAL
05 12 00.A00	STRUCTURAL STEEL FRAMING; RE: STRUCTURAL
05 21 00.A00	OPEN WEB STEEL JOIST FRAMING; RE: STRUCTURAL
05 31 00.A00	STEEL ROOF DECKING; RE: STRUCTURAL
05 40 00.A00	METAL STUD FRAMING
05 40 00.A03	3-5/8" METAL STUDS
05 40 00.A05	6" METAL STUDS
05 40 00.B10	NESTED STEEL STUD BOX BEAM
07 52 00.A02	MODIFIED BITUMEN CAP SHEET
07 52 00.A04	MODIFIED BITUMEN BASE SHEET
07 52 00.C02	RIGID INSULATION
07 52 00.C03	COVER BOARD INSULATION
09 22 16.K03	5/8" GYPSUM WALLBOARD
09 22 16.K05	5/8" GYPSUM CEILING BOARD
09 51 00.A01	2 X 2 ACOUSTICAL CEILING TILE
09 51 00.B00	CEILING TILE GRID
09 51 00.B10	SUSPENSION WIRE
09 51 00.C02	SHADOW MOLD WALL ANGLE



These drawings are the property of CHASM ARCHITECTURE, LLC. CHASM ARCHITECTURE, LLC is a joint venture of CHASM ARCHITECTURE, LLC and CHASM ARCHITECTURE, LLC. These drawings are not to be reproduced in whole or in part. They are only to be used for the project and site specifically identified herein. Scales stated herein are valid on the original drawings only. Contractor shall carefully review all dimensions and conditions shown and report to the architect any errors, inconsistencies, or omissions discovered. These drawings were prepared in this office under our personal supervision, and to the best of our knowledge comply with state and local codes. We will generally administer construction.

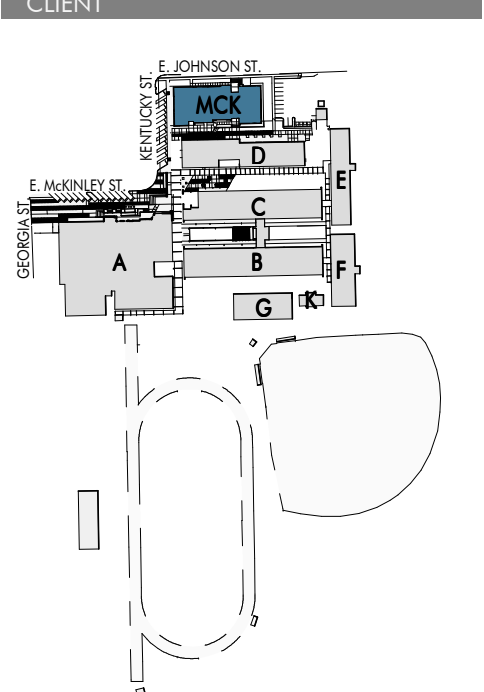

RENOVATIONS & ADDITIONS TO
McKINLEY SENIOR HIGH SCHOOL
NEW ARTS BUILDING
800 E. McKINLEY ST
BATON ROUGE, LA 70802

PROJECT INFORMATION	
DA project #	C24-0038
CA project #	24009
date	NOVEMBER 6, 2025

SECTION DETAILS
A8.714

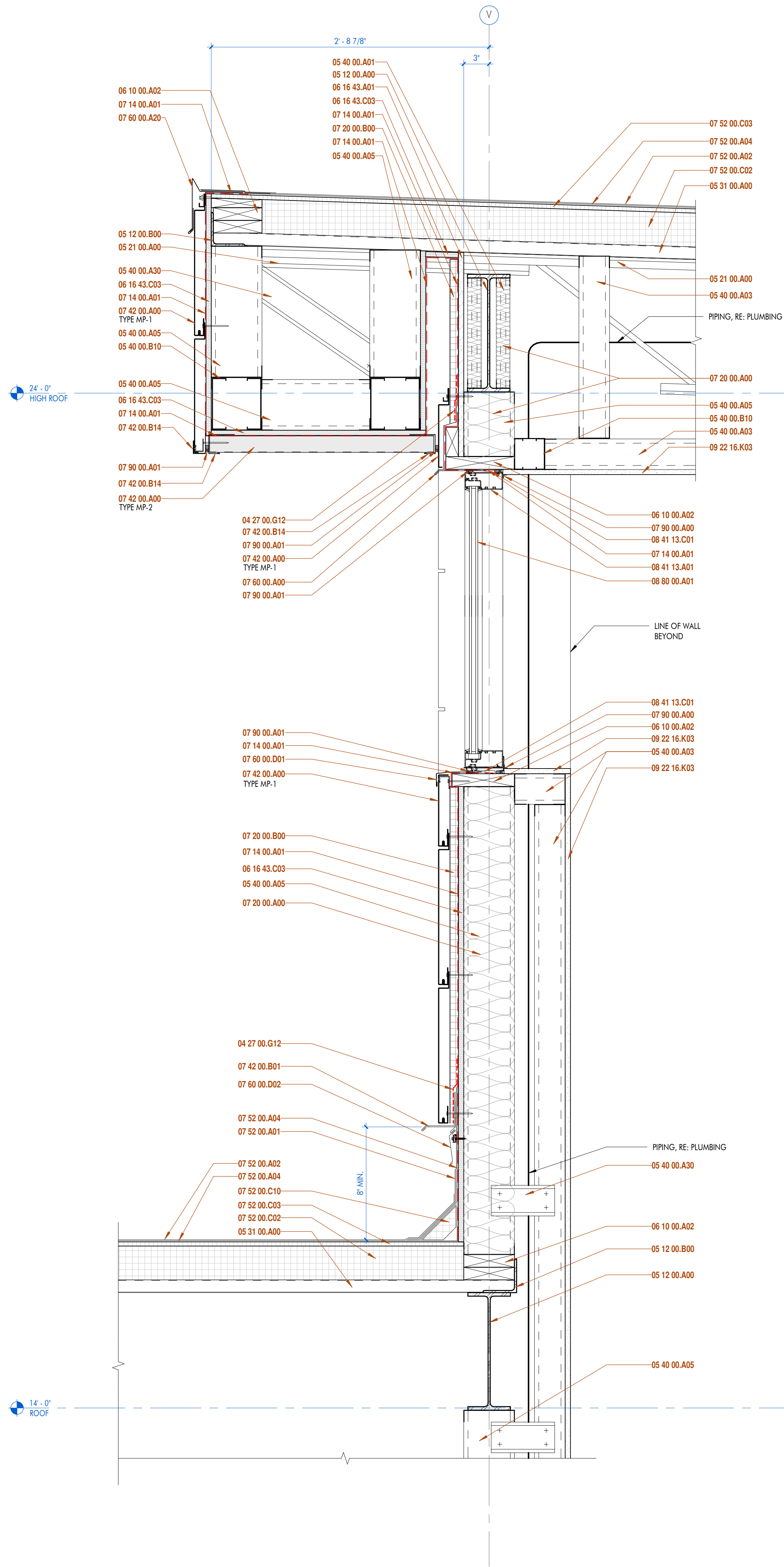

1 | SECTION DETAIL
1 1/2" = 1'-0" DRAWN BY:

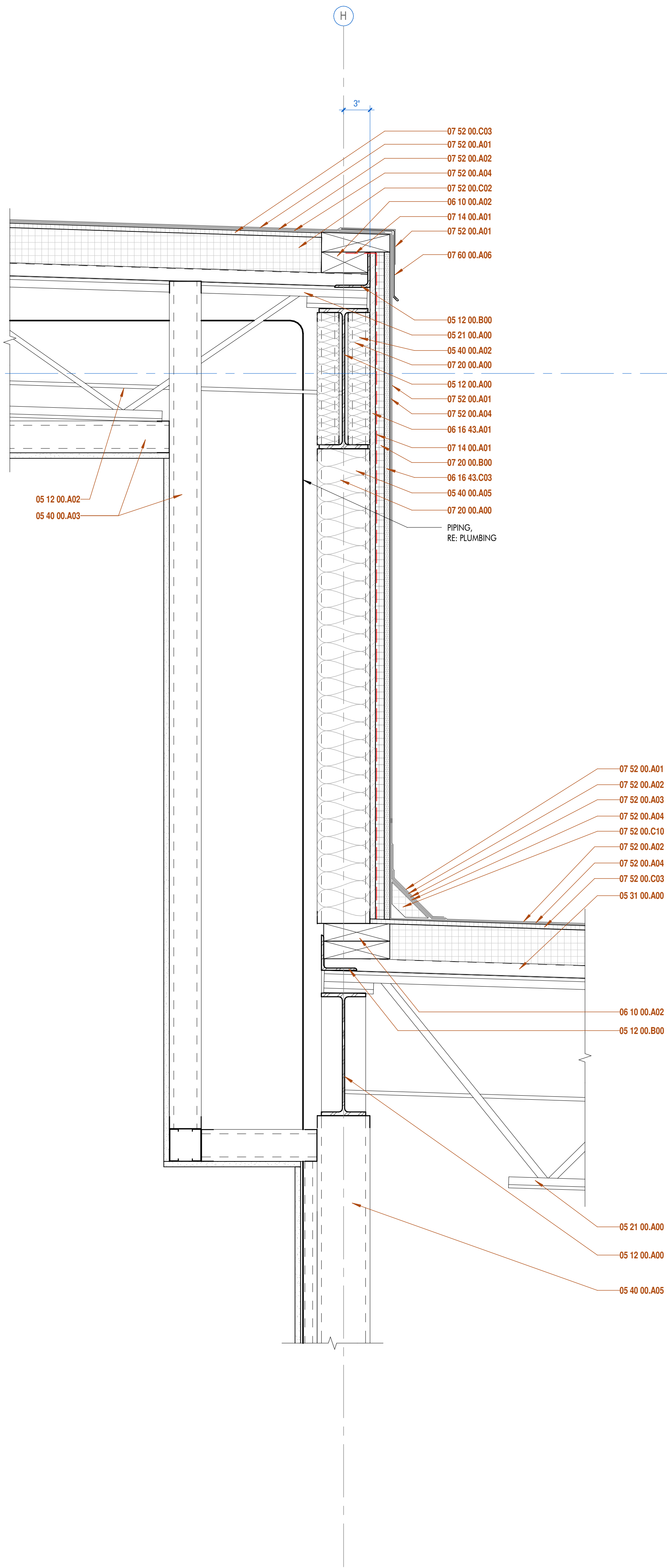

2 | SECTION DETAIL
1 1/2" = 1'-0" DRAWN BY:

SHEET KEYNOTE LIST	
SPEC NUMBER	KEYNOTE DESCRIPTION
04 27 00.G12	APPLY WATERPROOFING OVER TOP EDGE OF FLASHING WHERE APPLICABLE
05 12 00.A00	STRUCTURAL STEEL FRAMING; RE: STRUCTURAL
05 12 00.A02	STEEL BEAM; RE: STRUCTURAL
05 12 00.B00	STEEL ANGLE; RE: STRUCTURAL
05 21 00.A00	OPEN WEB STEEL JOIST FRAMING; RE: STRUCTURAL
05 31 00.A00	STEEL ROOF DECKING; RE: STRUCTURAL
05 40 00.A01	1-5/8" METAL STUDS
05 40 00.A02	2-1/2" METAL STUDS
05 40 00.A03	3-5/8" METAL STUDS
05 40 00.A05	4" METAL STUDS
05 40 00.A30	HORIZONTAL BRIDGING AS REQUIRED
05 40 00.B10	NESTED STEEL STUD BOX BEAM
06 10 00.A02	TREATED WOOD BLOCKING
06 16 43.A01	5/8" EXTERIOR GYPSUM SHEATHING BOARD
06 16 43.C03	5/8" EXTERIOR GRADE PLYWOOD
07 14 00.A01	FLUID-APPLIED AIR-INFILTRATION BARRIER AND WATERPROOFING
07 20 00.A00	BATT INSULATION
07 20 00.B00	RIGID INSULATION
07 42 00.A00	PREFINISHED METAL WALL PANEL
07 42 00.B01	PREFINISHED METAL FLASHING
07 42 00.B14	PREFINISHED METAL J-TRIM CLOSURE
07 52 00.A01	MODIFIED BITUMEN STRIP FLASHING
07 52 00.A02	MODIFIED BITUMEN CAP SHEET
07 52 00.A03	MODIFIED BITUMEN INTERPLY SHEET
07 52 00.A04	MODIFIED BITUMEN BASE SHEET
07 52 00.C02	RIGID INSULATION
07 52 00.C03	COVER BOARD INSULATION
07 52 00.C10	FIBROUS CANT STRIP
07 60 00.A00	PREFINISHED METAL FLASHING
07 60 00.A06	PREFINISHED METAL EDGE FLASHING
07 60 00.A20	GRAVEL STOP
07 60 00.D01	PREFINISHED ALUMINUM FLASHING
07 60 00.D02	PREFINISHED ALUMINUM COUNTERFLASHING
07 90 00.A00	SEALANT
07 90 00.A01	BACKER ROD & SEALANT
08 41 13.A01	PREFINISHED EXTERIOR ALUMINUM STOREFRONT
08 41 13.C01	NEOPRENE SHIM AS REQUIRED
08 80 00.A01	1" TINTED INSULATED GLASS
09 22 16.K03	5/8" GYPSUM WALLBOARD

ARCHITECT

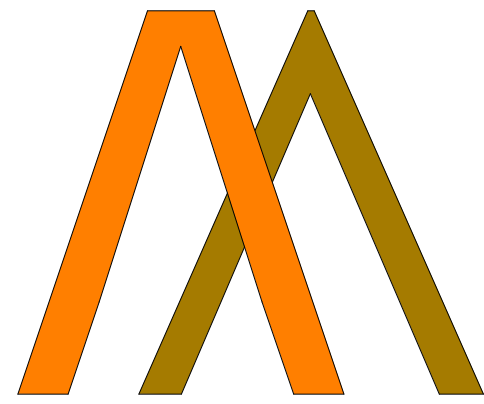



CHASM
DOMAIN

AN ARCHITECTURAL JOINT VENTURE

10626 Linkwood Ct, Suite A
Baton Rouge, LA 70810
P: 225.927.1008 F: 404.305.8868
11130 Industrious Blvd, Suite 200
Baton Rouge, LA 70809
P: 225.216.3770 F: 225.216.3771

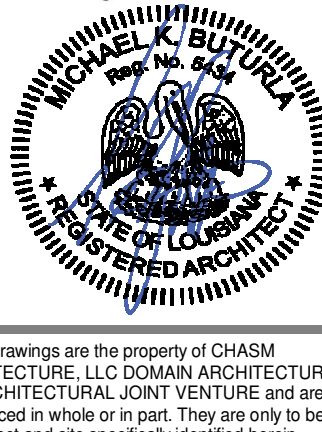
REGISTRATION



These drawings are the property of CHASM ARCHITECTURE, LLC. CHASM ARCHITECTURE, LLC and its affiliates are not to be reproduced in whole or in part. They are only to be used for the project and site specifically identified herein. Scales stated herein are valid on the original drawings only. Contractor shall carefully review all dimensions and conditions shown and report to the architect any errors, inconsistencies, or omissions discovered. These plans were prepared in this office under our personal supervision, and to the best of our knowledge comply with state and local codes. We will generally administer construction.

RENOVATIONS & ADDITIONS TO
McKINLEY SENIOR HIGH SCHOOL
NEW ARTS BUILDING

PROJECT INFORMATION

800 E. MCKINLEY ST
BATON ROUGE, LA 70802

Revisions	
No.	Description
2	Revision 2
DA project # C24-0038	
CA project # 24009	
date NOVEMBER 6, 2025	
SECTION DETAILS	
A8.715	

MECHANICAL & PLUMBING DRAWINGS

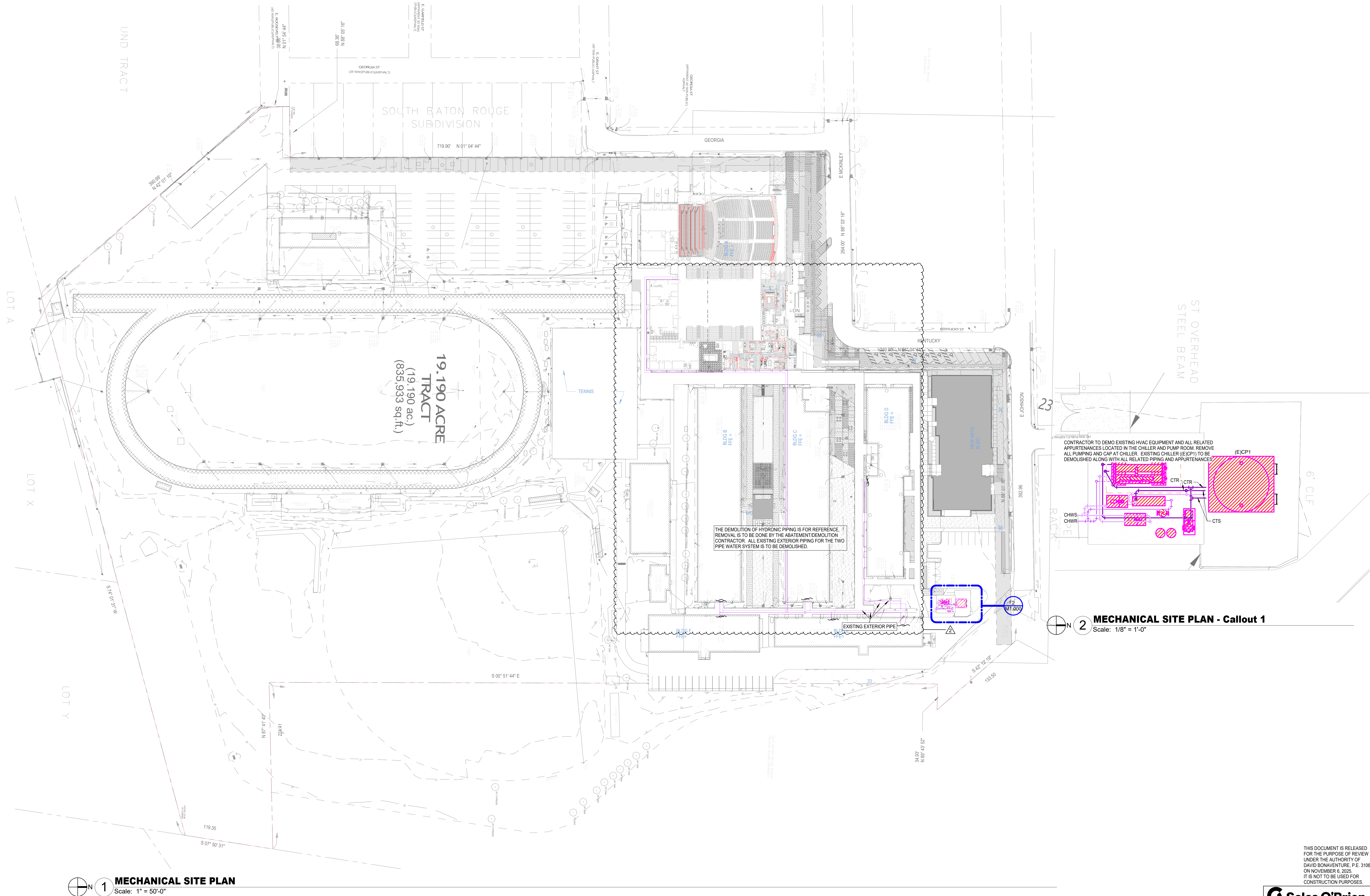

MECHANICAL SITE PLAN
Scale: 1" = 50'-0"

MECHANICAL SITE PLAN - Callout 1
Scale: 1/8" = 1'-0"

THIS DOCUMENT IS RELEASED FOR THE PURPOSE OF REVIEW UNDER THE AUTHORITY OF DAVID BONAVENTURE, P.E. 31064 ON NOVEMBER 6, 2025. IT IS NOT TO BE USED FOR CONSTRUCTION PURPOSES.

Salas O'Brien
salasobrien.com 225-766-8002
Baton Rouge
5215 Esplan Lane, Suite 100
Baton Rouge, LA 70809
Registration: 0005957
Project No: 2550-00603

ARCHITECT

CHASM DOMAIN
AN ARCHITECTURAL JOINT VENTURE
19526 Linkwood Ct, Suite B
Baton Rouge, LA 70810
T: 225.927.1008 F: 404.305.8868
11130 Industriplex Blvd, Suite 200
Baton Rouge, LA 70809
T: 225.216.3770 F: 225.216.3771

REGISTRATION

STATE OF LOUISIANA
DAVID BONAVENTURE
License No. 31064
PROFESSIONAL ENGINEER
11/21/2025

These drawings are the property of CHASM ARCHITECTURE, LLC and CHASM ARCHITECTURE APAC. AN ARCHITECTURAL JOINT VENTURE and are not to be reproduced in whole or in part. They are only to be used for the project and site specifically identified herein. Scales stated herein are valid on the original drawings only. Contractor shall carefully review all dimensions and conditions shown and report to the architect any errors, omissions, or omissions discovered. These plans were prepared in this office under our personal supervision, and to the best of our knowledge comply with state and local codes. We will generally administer construction.

CLIENT

RENOVATION AND ADDITION TO
McKINLEY SENIOR HIGH SCHOOL
BUILDING A
800 EAST MCKINLEY STREET
BATON ROUGE, LA 70802

PROJECT INFORMATION

No.	Description	Date
1	DA project #	11/12/2025
2	CA project #	11/21/2025

revisions

DA project # **C24-0038**
CA project # 24009
date **NOVEMBER 6, 2025**

MECHANICAL SITE PLAN
M1.000

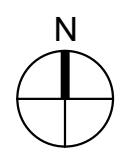
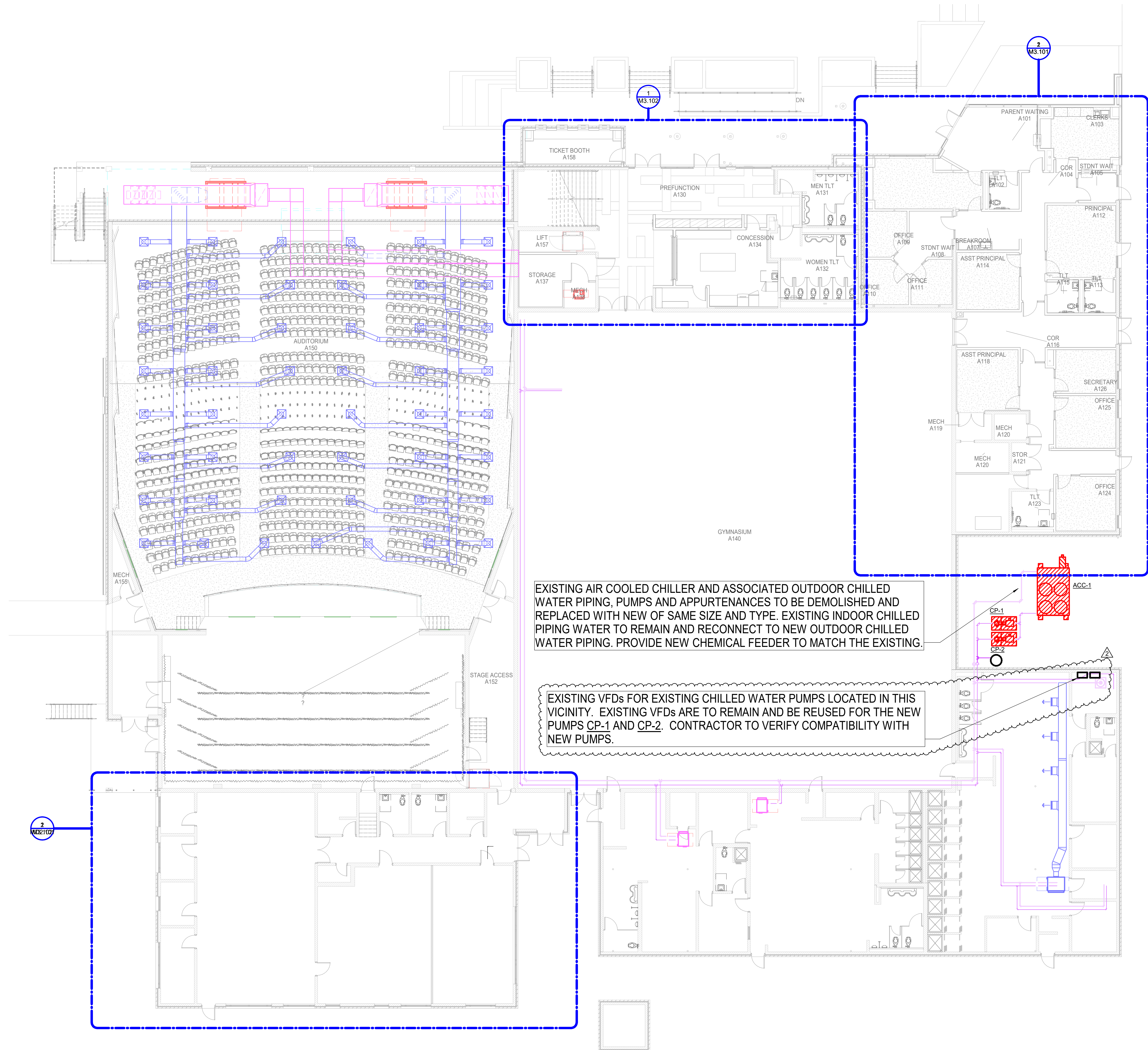

1

OVERALL MECHANICAL PLAN - BUILDING A

Scale: 3/32" = 1'-0"

Salas O'Brien
salasobrien.com 225-766-8002
Baton Rouge
5215 Essen Lane, Suite 100
Baton Rouge, LA 70809
Registration: 0005957
Project No: 2550-00603

THIS DOCUMENT IS RELEASED FOR THE PURPOSE OF REVIEW UNDER THE AUTHORITY OF DAVID BONAVENTURE, P.E. 31064 ON NOVEMBER 6, 2025. IT IS NOT TO BE USED FOR CONSTRUCTION PURPOSES.

ARCHITECT

CHASM DOMAIN
AN ARCHITECTURAL JOINT VENTURE
10626 Linkwood Ct., Suite B
Baton Rouge, LA 70810
T: 225.927.1008 F: 404.305.8868
11130 Industriplex Blvd., Suite 200
Baton Rouge, LA 70809
T: 225.216.3770 F: 225.216.3771

REGISTRATION

DAVID BONAVENTURE
License No. 31064
PROFESSIONAL ENGINEER
11/21/2025

These drawings are the property of CHASM ARCHITECTURE, LLC and CHASM ARCHITECTURE APAC, AN ARCHITECTURAL JOINT VENTURE and are not to be reproduced in whole or in part. They are only to be used for the project and site specifically identified herein. Scales stated herein are valid on the original drawings only. Contractor shall carefully review all dimensions and conditions shown and report to the architect any errors, inconsistencies, or omissions discovered. These plans were prepared in this office under our personal supervision, and to the best of our knowledge comply with state and local codes. We will generally administer construction.

CLIENT

RENOVATION AND ADDITION TO
McKINLEY SENIOR HIGH SCHOOL
BUILDING A
800 EAST MCKINLEY STREET
BATON ROUGE, LA 70802

PROJECT INFORMATION		
No.	Description	Date
2	Addendum 02	11/21/2025

DA project # **C24-0038**
CA project # 24009
date **NOVEMBER 6, 2025**

MECHANICAL FLOOR
PLANS - BLDG. A
M2.101

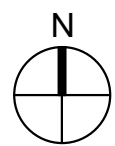

1

MECHANICAL ROOF PLAN - BUILDING A

Scale: 3/32" = 1'-0"

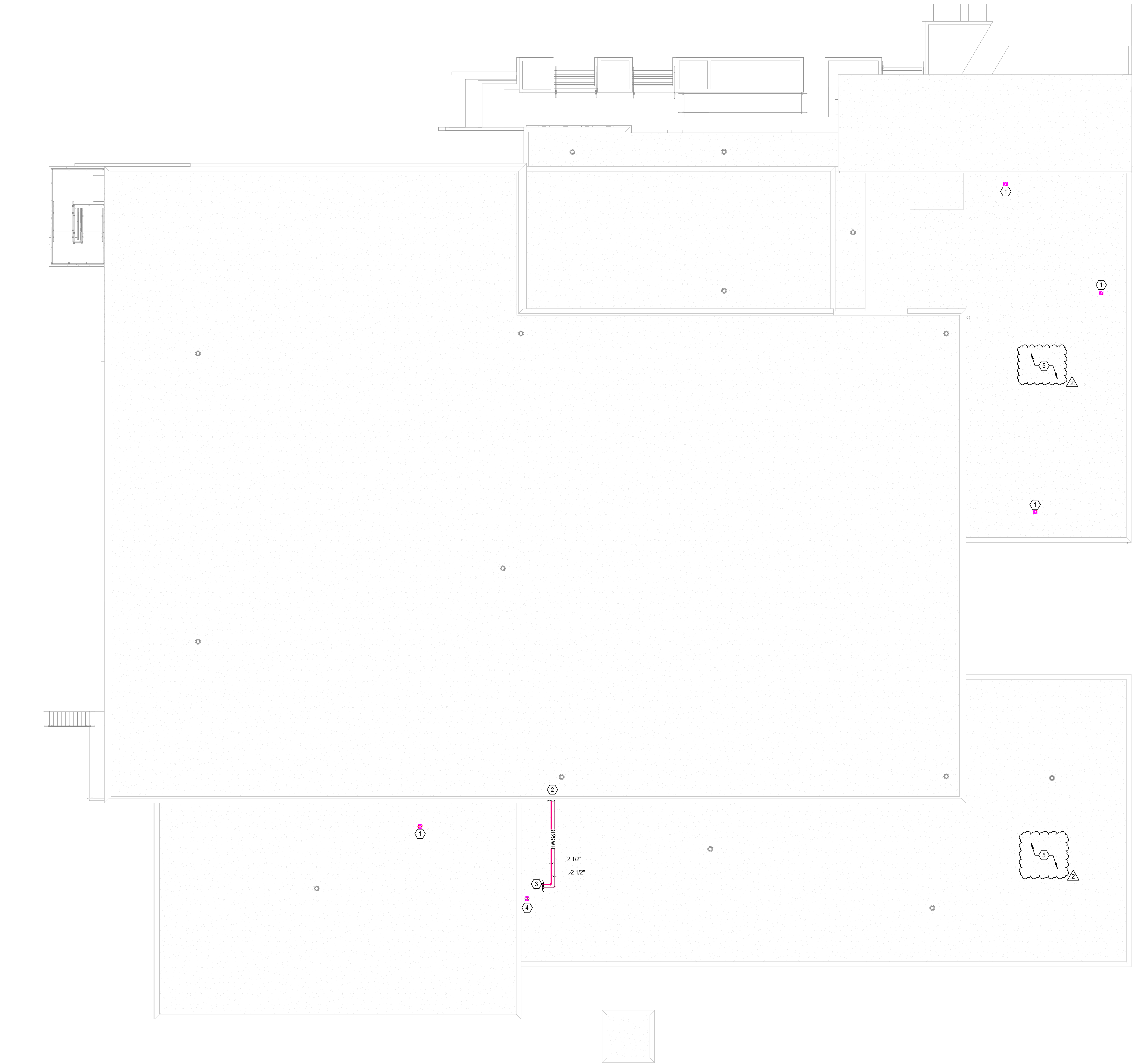

MECHANICAL KEYED NOTES

- 1 EXHAUST DUCT UP TO ROOF HOOD. PROVIDE GREENWICK MODEL GRSR SIZE 8 OR APPROVED EQUAL. COORDINATE WITH ARCHITECT FOR COLOR SELECTION. LOCATE EXHAUST MIN 10'-0" FROM ALL BUILDING OUTSIDE AIR INLETS. (RE: 1004A-1102)
- 2 CONNECT INSULATED HOT WATER PIPING FROM OUTDOOR BOILER B-1 TO EXISTING HOT WATER. PIPING SERVING BUILDING A AT SAME SIZE AS EXISTING. VERIFY SIZE OF PIPING PRIOR TO ROUGH IN.
- 3 ROUTE HOT WATER SUPPLY DOWN THROUGH ROOF TO BOILER B-1.
- 4 BOILER FLUE VENT CAP.
- 5 ALL EXISTING MECHANICAL ROOF EQUIPMENT AND ASSOCIATED ROOF CURBS TO REMAIN AND BE PROTECTED FOR REUSE AFTER REROOFING. REFER TO ARCHITECTURAL SET FOR EXACT LOCATION OF EQUIPMENT.

THIS DOCUMENT IS RELEASED FOR THE PURPOSE OF REVIEW UNDER THE AUTHORITY OF DAVID BONAVENTURE, P.E. 31064 ON NOVEMBER 6, 2025. IT IS NOT TO BE USED FOR CONSTRUCTION PURPOSES.

**Salas O'Brien**

salasobrien.com
Baton Rouge
5215 Esplan Lane, Suite 100
Baton Rouge, LA 70809

225-766-8002

Registration: 0005857
Project No: 2550-00603

ARCHITECT

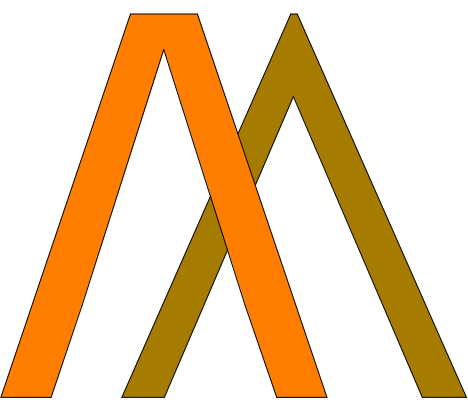

**CHASM
DOMAIN**

AN ARCHITECTURAL JOINT VENTURE

10626 Inwood Ct, Suite B
Baton Rouge, LA 70810
T: 225.927.1008 F: 404.305.8868
11130 Industriplex Blvd, Suite 200
Baton Rouge, LA 70809
T: 225.216.3770 F: 225.216.3771

REGISTRATION



11/21/2025

These drawings are the property of CHASM ARCHITECTURE, LLC and CHASM ARCHITECTURE APAC, AN ARCHITECTURAL JOINT VENTURE and are not to be reproduced in whole or in part. They are only to be used for the project and site specifically identified herein. Scales stated herein are valid on the original drawings only. Contractor shall carefully review all dimensions and conditions shown and report to the architect any errors, inconsistencies, or omissions discovered. These plans were prepared in this office under our personal supervision, and to the best of our knowledge comply with state and local codes. We will generally administer construction.

CLIENT

RENOVATION AND ADDITION TO
McKINLEY SENIOR HIGH SCHOOL
BUILDING A

800 EAST MCKINLEY STREET
BATON ROUGE, LA 70802

PROJECT INFORMATION

revisions	No.	Description	Date
1	1	Addendum 01	11/12/2025
2	2	Addendum 02	11/21/2025

DA project # **C24-0038**

CA project # 24009

date **NOVEMBER 6, 2025**

MECHANICAL ROOF
PLAN - BLDG. A

M2.102



DAMPER						
MARK	ACTUATOR	DUTY	BLADE ACTION	MANUFACTURER	MODEL NUMBER	REMARKS
D-1	MANUAL BALANCING	UNDER 9" WIDE	N/A	N/A	N/A	SEE SMACNA CONSTRUCTION DETAILS REFERENCED "TYPICAL CONSTRUCTION DETAILS FOR LOW VELOCITY DUCTS."
D-2	MANUAL BALANCING	OVER 9" WIDE	OPPOSED	RUSKIN	MD-35	MANUAL DAMPER WITH STANDARD CONSTRUCTION FEATURES AND VENTILOCK #639 LOCKING REGULATOR.
D-3	MOTORIZED	OVER 9" WIDE	OPPOSED	RUSKIN	CD-60	LOW LEAKAGE DAMPER WITH BLADE SEALS
NOTES: N/A - NOT APPLICABLE						

PACKAGED AIR COOLED CHILLER										
MARK	ACTUAL CAPACITY (TONS)	ENTERING WATER TEMP (°F)	LEAVING WATER TEMP (°F)	GPM	PRESSURE DROP (FT.)	AMBIENT AIR TEMP (°F)	CURRENT CHARAC.			REMARKS
							V	P	F	
ACC-1	175	55	45	403	20.0	95 °F	480	3	60	370 400 ALL
GENERAL NOTES: 1. MAXIMUM FOLDING FACTOR FOR THE EVAPORATOR IS 0.0001. 2. MAINTAIN MINIMUM CLEARANCES REQUIRED BY CHILLER MANUFACTURER FOR PROPER AIRFLOW TO FANS AND UNIT. MAINTAIN MINIMUM CLEARANCE AS REQUIRED TO OPEN ACCESS AND CONTROL DOORS ON EQUIPMENT FOR SERVICE, MAINTENANCE AND INSPECTION. MAINTAIN MINIMUM ELECTRICAL CLEARANCES AS REQUIRED BY NEC. REMARKS: 1. PROVIDE WITH LOW AMBIENT HEAD PRESSURE CONTROL. 2. PROVIDE WITH INTEGRAL MAN ELECTRICAL DISCONNECT SWITCH. 3. PROVIDE WITH INSULATION ON ALL SUCTION LINES. 4. PROVIDE WITH POLYMER CONDENSER FANS AND COMPRESSOR BLANKETS.										

PUMP										
TAG	SERVICE	TYPE	GPM	HEAD (FT.)	MOTOR HORSE POWER	MAX. RPM	CURRENT CHARAC.			REMARKS
							V	P	F	
CP-1	PRIMARY CHILLED WATER	HORIZONTAL END SUCTION	403	43.50	8	1770	480	3	60	GRUNDFOS 1.2
CP-2	PRIMARY CHILLED WATER	HORIZONTAL END SUCTION	403	43.50	8	1770	480	3	60	GRUNDFOS 1.2
PHWP-1	PRIMARY HEATING WATER	VERTICAL INLINE	60	45.00	2	2700	208	3	60	BELL & GOSSETT E-80 1,2,3
GENERAL NOTES: 1. PUMP IS TO HAVE A NON-OVERLOADING MOTOR. 2. MINIMUM RECOMMENDED CLEARANCE AROUND A PUMP IS 24 INCHES. MAINTAIN MINIMUM CLEARANCES AS REQUIRED FOR SERVICE, MAINTENANCE, AND INSPECTION. REMARKS: 1. PROVIDE WITH VARIABLE FREQUENCY DRIVE. 2. PROVIDE SUCTION DIFFUSER AT PUMP INLET. 3. PUMP HEAD WAS COAGULATED ON PROJECTED PIPING ROUTE. CONTRACTOR SHALL VERIFY PUMP PROVIDES SUFFICIENT HEAD FOR ACTUAL PIPE ROUTING.										

NATURAL GAS BOILER												
MARK	TYPE	MINIMUM GAS INPUT (BTUH)	MINIMUM HEAT OUTPUT (BTUH)	ENTERING WATER TEMP (°F)	LEAVING WATER TEMP (°F)	PRESSURE DROP (FT.H2O)	GPM	FLUE SIZE	ELECTRICAL CURRENT			REMARKS
									V	P	F	
B-1	CONDENSING	650,000	631,000	160	180	45.0	60.0	6"	120	1	60	LOCHINVAR KBX 20 25 1,2,3
GENERAL NOTES: 1. PROVIDE 9 OUNCE GAS PRESSURE TO BOILER. 2. MAINTAIN MINIMUM CLEARANCE AROUND A BOILER OF 24 INCHES. MAINTAIN MINIMUM CLEARANCE AS REQUIRED TO OPEN ACCESS AND CONTROL DOORS FOR SERVICE, MAINTENANCE AND INSPECTION. MAINTAIN MINIMUM ELECTRICAL CLEARANCES AS REQUIRED BY NEC. REMARKS: 1. PROVIDE WITH CIRCULATING PUMP, SIZED BY BOILER MANUFACTURER TO ENSURE CONSTANT FLOW THROUGH BOILER. PUMP TO BE SHIPPED LOOSE. POWER BY ELECTRICAL CONTRACTOR BUT CONTROLLED BY BOILER. CONTRACTOR TO WIRE FROM BOILER PUMP CONTROL CIRCUIT TO PUMP STARTER RELAY. 2. PROVIDE SEALED COMBUSTION BOILER. 3. BOILER TO BE RATED FOR OUTDOOR INSTALLATION.												

GRILLE									
MARK	SERVICE	TYPE	DAMPER	CONSTRUCTION MATERIAL	FINISH COLOR	MANUFACTURER	MODEL NUMBER	DESCRIPTION	
A	SUPPLY	DIFFUSER	-	ALUMINUM	BY ARCH	TITUS	OMNI	EXPOSED T-BAR CEILING FRAME STYLE WITH 24"X24" OR 12"X12" FACE.	
B	RETURN	DIFFUSER	-	ALUMINUM	BY ARCH	TITUS	50F	EXPOSED T-BAR CEILING FRAME STYLE WITH A 24"X24" FACE PERFORATED.	
C	RETURN	DIFFUSER	-	ALUMINUM	BY ARCH	TITUS	50F	SURFACE MOUNT CEILING FRAME STYLE WITH 24"X48" FACE.	
D	SUPPLY	DIFFUSER	-	ALUMINUM	BY ARCH	TITUS	OMNI	SURFACE MOUNT CEILING FRAME STYLE WITH 18"X18" OR 12"X12" FACE.	
E	SUPPLY	GRILLE	-	ALUMINUM	BY ARCH	TITUS	300RL	DOUBLE DEFLECTION SIDEWALL GRILLE WITH HORIZONTAL FRONT BARS. SURFACE MOUNTED (1)	
GENERAL NOTES: 1. DAMPERS NOTED AS U.L. SHALL BE A 'U.L.' CLASSIFIED CEILING RADIATION DAMPER WITH THERMAL BLANKET. 2. COORDINATE FINAL AIR DEVICE LOCATION AND FINISH COLOR WITH ARCHITECT. REMARKS: 1. N/A									

DEDICATED OUTSIDE AIR UNIT - INDOOR UNIT																			
MARK	FAN						HEATING				BASIS OF DESIGN						REMARKS		
	SUPPLY AIR CFM	OUTSIDE AIR CFM	EXT. STATIC PRESSURE (IN. W.C.)	CURRENT CHAR.			ENTERING DRY BULB	AIR TEMPERATURE (°F)			MIN. TOTAL CAPACITY (BTUH)	MIN. SENS. CAPACITY (BTUH)	ENTERING AIR TEMP (°F)	MIN. TOTAL CAPACITY (BTUH)	MANUFACTURER	MODEL		MCA	MOCP
				V	P	F		ENTERING WET BULB	LEAVING DRY BULB	LEAVING WET BULB									
DOAS-A1	600		0.65	208	1	60	95.0	77.0	55.0	54.5	46,980	25,920	95	32,400	MITSUBISHI	TFPEY	3.3	15	ALL
DOAS-A2	600		0.65	208	1	60	95.0	77.0	55.0	54.5	46,980	25,920	95	32,400	MITSUBISHI	TFPEY	3.3	15	ALL
GENERAL NOTES:																			
1. EXTERNAL STATIC PRESSURE INCLUDES LOSSES DUE TO DUCTWORK, AIR DEVICES, AND DAMPERS WHERE APPLICABLE. DIRTY FILTER AND UNIT CASING MUST BE ADDED TO EXTERNAL STATIC PRESSURE TO OBTAIN TOTAL PRESSURE LOSS. INCREASE HORSEPOWER AS REQUIRED TO MEET YOUR TOTAL PRESSURE LOSS. COORDINATE WITH ELECTRICIAN.																			
2. MAINTAIN MINIMUM CLEARANCE FOR COIL PULL AS RECOMMENDED BY UNIT MANUFACTURER. MAINTAIN MINIMUM CLEARANCE AS REQUIRED TO OPEN ACCESS AND CONTROL DOORS ON UNIT FOR SERVICE, MAINTENANCE, AND INSPECTION. MAINTAIN MINIMUM ELECTRICAL CLEARANCE AS REQUIRED BY NEC.																			
REMARKS:																			
1. UNIT TO BE INSTALLED PER MANUFACTURER'S INSTALLATION INSTRUCTIONS.																			
2. REFRIGERANT LINES TO BE SIZED PER MANUFACTURER'S REQUIREMENTS.																			
3. PROVIDE HORIZONTAL UNIT.																			
4. PROVIDE UNIT WITH HANGING ISOLATION KIT.																			
5. VELOCITY NOT TO EXCEED 450 FPM ON COOLING COIL.																			
6. PROVIDE UNIT WITH INTEGRAL CONDENSATE DRAIN PUMP WITH MINIMUM 18" LIFT.																			

FAN SCHEDULE													
TAG	LOCATION	CFM	EXT. STATIC PRESSURE (IN. W.C.)	MAX RPM	HORSE POWER	CURRENT CHAR.			LOCALLY SWITCHED	INTERLOCK WITH	FAN TYPE	DRIVE TYPE	REMARKS
						V	P	F					
EF-A1	BATHROOM	70	0.25	700	0.1	120	1	60	-	OCC SENSOR W/ TIMER	CEILING	DIRECT	1
EF-A2	BATHROOM	70	0.25	700	0.1	120	1	60	-	OCC SENSOR W/ TIMER	CEILING	DIRECT	1
EF-A3	BATHROOM	70	0.25	700	0.1	120	1	60	-	OCC SENSOR W/ TIMER	CEILING	DIRECT	1
EF-A4	BATHROOM	70	0.25	700	0.1	120	1	60	-	OCC SENSOR W/ TIMER	CEILING	DIRECT	1
GENERAL NOTES: 1. EXTERNAL STATIC PRESSURE INCLUDES LOSSES DUE TO DUCTWORK, AIR DEVICES, AND DAMPERS WHERE APPLICABLE. DIRTY FILTER AND UNIT CASING MUST BE ADDED TO EXTERNAL STATIC PRESSURE TO OBTAIN TOTAL PRESSURE LOSS. INCREASE HORSEPOWER AS REQUIRED TO MEET YOUR TOTAL PRESSURE LOSS. COORDINATE WITH ELECTRICIAN. 2. MINIMUM RECOMMENDED CLEARANCE AROUND UNIT IS 12 INCHES ON NON-SERVICE SIDES AND 30 INCHES ON SERVICE SIDES. MAINTAIN MINIMUM CLEARANCE AS REQUIRED TO OPEN ACCESS AND CONTROL DOORS ON UNIT FOR SERVICE, MAINTENANCE, AND INSPECTION. MAINTAIN MINIMUM ELECTRICAL CLEARANCE AS REQUIRED BY NEC. REMARKS: 1. PROVIDE WITH INTEGRAL DISCONNECT, BACKDRAFT DAMPER, VIBRATION ISOLATION KIT AND DECORATIVE GRILLE.													

VRF FAN/COIL UNIT																	
MARK	LOCATION	SUPPLY AIR CFM	FAN				COOLING						HEATING		MCA	MOCP	REMARKS
			EXT. STATIC PRESSURE (IN. W.C.)	CURRENT	CHARAC.		ENTERING DRY BULB	AIR TEMPERATURE (°F)	ENTERING WET BULB	LEAVING DRY BULB	NOM. TOTAL CAPACITY (BTU/H)	MIN. SENS. CAPACITY (BTU/H)	ENTERING AIR TEMP (°F)	MIN. COOLING CAPACITY (BTU/H)			
AC-A1-001	CORRIDOR	880	0.60	208	1	60	75.0	62.5	55.0	54.5	18,000	16,695	75	20,000	2	15	1,2,3,4,6,7,8
AC-A1-002	BREAK ROOM	880	0.60	208	1	60	75.0	62.5	55.0	54.5	24,000	18,850	75	27,000	2	15	1,2,3,4,6,7,8
AC-A1-101	101 WAITING	1,235	0.10	208	1	60	75.0	62.5	55.0	54.5	48,000	32,530	75	54,000	2	15	1,2,3,5,6,7,8
AC-A1-103	103 CLERKS	315	0.10	208	1	60	75.0	62.5	55.0	54.5	8,000	6,095	75	9,000	2	15	1,2,3,5,6,7,8
AC-A1-106	106 CONFERENCE	335	0.10	208	1	60	75.0	62.5	55.0	54.5	12,000	7,875	75	9,000	2	15	1,2,3,5,6,7,8
AC-A1-109	109 OFFICE	280	0.10	208	1	60	75.0	62.5	55.0	54.5	5,000	4,310	75	9,000	2	15	1,2,3,5,6,7,8
AC-A1-110	110 OFFICE	280	0.10	208	1	60	75.0	62.5	55.0	54.5	5,000	4,310	75	9,000	2	15	1,2,3,5,6,7,8
AC-A1-111	111 OFFICE	280	0.10	208	1	60	75.0	62.5	55.0	54.5	5,000	4,310	75	9,000	2	15	1,2,3,5,6,7,8
AC-A1-112	112 PRINCIPAL	335	0.10	208	1	60	75.0	62.5	55.0	54.5	12,000	7,875	75	13,500	2	15	1,2,3,5,6,7,8
AC-A1-114	114 ASST PRINCIPAL	335	0.10	208	1	60	75.0	62.5	55.0	54.5	12,000	7,875	75	13,500	2	15	1,2,3,5,6,7,8
AC-A1-118	118 ASST PRINCIPAL	280	0.10	208	1	60	75.0	62.5	55.0	54.5	5,000	4,310	75	9,000	2	15	1,2,3,5,6,7,8
AC-A1-124	124 OFFICE	315	0.10	208	1	60	75.0	62.5	55.0	54.5	8,000	6,095	75	9,000	2	15	1,2,3,5,6,7,8
AC-A1-125	125 OFFICE	280	0.10	208	1	60	75.0	62.5	55.0	54.5	5,000	4,310	75	9,000	2	15	1,2,3,5,6,7,8
AC-A1-126	126 SECRETARY	280	0.10	208	1	60	75.0	62.5	55.0	54.5	5,000	4,310	75	9,000	2	15	1,2,3,5,6,7,8
AC-A2-001	PE-001	315	0.10	208	1	60	75.0	62.5	55.0	54.5	8,000	5,960	75	4,350	2	15	1,2,3,5,6,7,8
AC-A2-002	PE-002	315	0.10	208	1	60	75.0	62.5	55.0	54.5	8,000	5,960	75	4,350	2	15	1,2,3,5,6,7,8
AC-A2-003	PE-003	280	0.10	208	1	60	75.0	62.5	55.0	54.5	5,000	4,225	75	4,350	2	15	1,2,3,5,6,7,8
AC-A2-004	PE-004	335	0.10	208	1	60	75.0	62.5	55.0	54.5	12,000	7,855	75	13,500	2	15	1,2,3,5,6,7,8
AC-A2-005A	PE-005	460	0.10	208	1	60	75.0	62.5	55.0	54.5	18,000	11,265	75	20,000	2	15	1,2,3,5,6,7,8
AC-A2-005B	PE-005	460	0.10	208	1	60	75.0	62.5	55.0	54.5	18,000	11,265	75	20,000	2	15	1,2,3,5,6,7,8
AC-A2-006	PE-006	800	0.10	208	1	60	75.0	62.5	55.0	54.5	24,000	16,050	75	27,000	2	15	1,2,3,5,6,7,8,9
AC-A2-007	PE-007	800	0.10	208	1	60	75.0	62.5	55.0	54.5	30,000	20,130	75	34,000	2	15	1,2,3,5,6,7,8,9
AC-A2-008	PE-008	300	0.50	208	1	60	75.0	62.5	55.0	54.5	12,000	7,950	75	6,700	2	15	1,2,3,4,6,7,8
GENERAL NOTES: 1. EXTERNAL STATIC PRESSURE INCLUDES LOSSES DUE TO DUCTWORK, AIR DEVICES, DAMPERS, DIRTY FILTER AND UNIT CASING MUST BE ADDED TO EXTERNAL STATIC PRESSURE TO OBTAIN TOTAL PRESSURE LOSS. INCREASE HORSEPOWER AS REQUIRED TO MEET YOUR TOTAL PRESSURE LOSS. COORDINATE WITH ELECTRICIAN. 2. MAINTAIN MINIMUM CLEARANCE FOR COIL PULL AS RECOMMENDED BY UNIT MANUFACTURER. MAINTAIN MINIMUM CLEARANCE AS REQUIRED TO OPEN ACCESS AND CONTROL DOORS ON UNIT FOR SERVICE, MAINTENANCE, AND INSPECTION. MAINTAIN MINIMUM ELECTRICAL CLEARANCE AS REQUIRED BY NEC. REMARKS: 1. UNIT TO BE INSTALLED PER MANUFACTURER'S INSTALLATION INSTRUCTIONS. 2. CONTROLLED BY PROGRAMMABLE WIRED THERMOSTAT. 3. REFRIGERANT LINES TO BE SIZED PER MANUFACTURER'S REQUIREMENTS. 4. PROVIDE HORIZONTAL UNIT. 5. PROVIDE CEILING MOUNTED 4-WAY CASSETTE. 6. PROVIDE WITH REFRIGERANT SERVICE BALL VALVE AT UNIT. 7. PROVIDE UNIT WITH NEEDLEPOINT BIPOLAR IGNITION KIT WITH UL 2998 CERTIFICATION. BASIS OF DESIGN: GPS NPBI OR APPROVED EQUAL. 8. PROVIDE UNIT WITH INTEGRAL CONDENSATE PUMP WITH MINIMUM 18" LIFT. 9. PROVIDE 3X3 CEILING CASSETTE UNIT WITH FACTORY PROVIDED TRIM KIT FOR CASSETTE UNIT TO BE CENTERED BETWEEN 4 TILES IN GRID.																	

AIR COOLED VRF CONDENSING UNIT (HEAT RECOVERY)													
MARK	NOM. TOTAL CAPACITY (BTUH)	OUTDOOR AIR TEMP (F)	MIN. EER/IEER	CURRENT CHARAC.			RELATED UNIT MARK	CONNECTED LOAD PERCENTAGE	MCA	MOCP	MANUFACTURER	MODEL	REMARKS
				V	P	F							
DOASCU-A1	72,000	95	10.9 / 21.6	480	3	60	DOAS-A1	67	13	20	MITSUBISHI	PUHY	ALL
DOASCU-A2	72,000	95	10.9 / 21.6	480	3	60	DOAS-A2	67	13	20	MITSUBISHI	PUHY	ALL
VRUCU-A1	168,000	95	10 / 20.2	480	3	60	AC-A1-001, 002, 01, 103, 106, 108, 110, 111, 112, 114, 116, 124, 125, 126	102	32	50	MITSUBISHI	PURY	ALL
VRUCU-A2	120,000	95	10.4 / 19.9	480	3	60	AC-A2-001, 002, 003, 004, 005A, 005B, 006, 007, 008	112	26	40	MITSUBISHI	PURVE	ALL
GENERAL NOTES:													
1. MINIMUM RECOMMENDED CLEARANCE AROUND ROOFTOP UNIT IS 12 INCHES ON NON-SERVICE SIDES AND 30 INCHES ON SERVICE SIDES. MAINTAIN MINIMUM CLEARANCE FOR CONDENSER AIR FLOW AS RECOMMENDED BY UNIT MANUFACTURER. MAINTAIN MINIMUM CLEARANCE AS REQUIRED TO OPEN ACCESS AND CONTROL DOORS ON UNIT FOR SERVICE, MAINTENANCE, AND INSPECTION. MAINTAIN MINIMUM ELECTRICAL CLEARANCE AS REQUIRED BY NEC.													
REMARKS:													
1. REFRIGERANT LINES SHALL BE SIZED PER MANUFACTURER'S INSTRUCTIONS.													

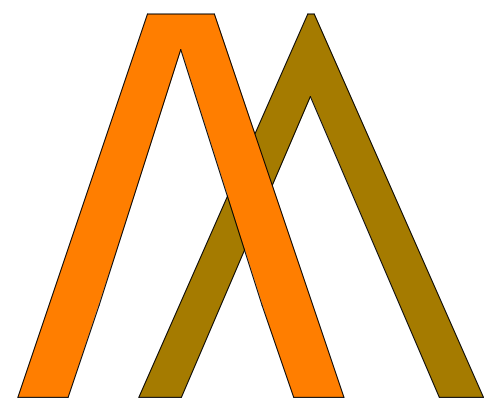

**CHASM
DOMAIN**

AN ARCHITECTURAL JOINT VENTURE

19026 Inwood Ct., Suite B
Baton Rouge, LA 70810
T: 225.927.1008 F: 404.305.8868
11150 Industriplex Blvd., Suite 200
Baton Rouge, LA 70809
T: 225.216.3770 F: 225.216.3771

REGISTRATION



11/21/2025

These drawings are the property of CHASM ARCHITECTURE, LLC and CHASM ARCHITECTURE APAC, AN ARCHITECTURAL JOINT VENTURE and are not to be reproduced in whole or in part. They are only to be used for the project and site specifically identified herein. Scales stated herein are valid on the original drawings only. Contractor shall carefully review all dimensions and conditions shown and report to the architect any errors, inconsistencies, or omissions discovered. These plans were prepared in this office under our personal supervision, and to the best of our knowledge comply with state and local codes. We will generally administer construction.

CLIENT

MECHANICAL GENERAL DEMOLITION NOTES

1) REMOVE EXISTING MECHANICAL SYSTEMS, DEVICES, ACCESSORIES, ETC AS INDICATED. OWNER SHALL HAVE RIGHT OF FIRST REFUSAL ON REMOVED EQUIPMENT. IF REFUSED BY OWNER - REMOVE FROM SITE AND DISPOSE LEGALLY

2) CONTRACTOR SHALL VISIT SITE AND REVIEW DRAWINGS TO DETERMINE SCOPE OF DEMOLITION WORK. COORDINATE ALL WORK AND THROUGH GENERAL CONTRACTOR AND OWNER TO DETERMINE WHEN SERVICES CAN GO OFFLINE

3) PRIOR TO DISCONNECTING AND REMOVING ANY MECHANICAL SERVICES IN THE DESIGNATED WORK AREA, THE CONTRACTOR MUST ENSURE THAT THE SERVICES REMOVED DO NOT AFFECT THE NORMAL OPERATION OF AREAS OUTSIDE THE CONSTRUCTION AREA. ALLOWANCE MUST BE MADE FOR ANY RE-ROUTING/TEMPORARY CONNECTIONS AS NECESSARY BEFORE THE ENABLING WORKS COMMENCE

4) GENERAL CONTRACTOR SHALL PATCH/REPAIR ALL SURFACES AS REQUIRED TO RECEIVE FINAL FINISHES.

5) THE DEMOLITION OF HYDRONIC TWO PIPE SYSTEM IS FOR REFERENCE. REMOVAL IS TO BE DONE BY THE ABATEMENT/DEMOLITION CONTRACTOR.

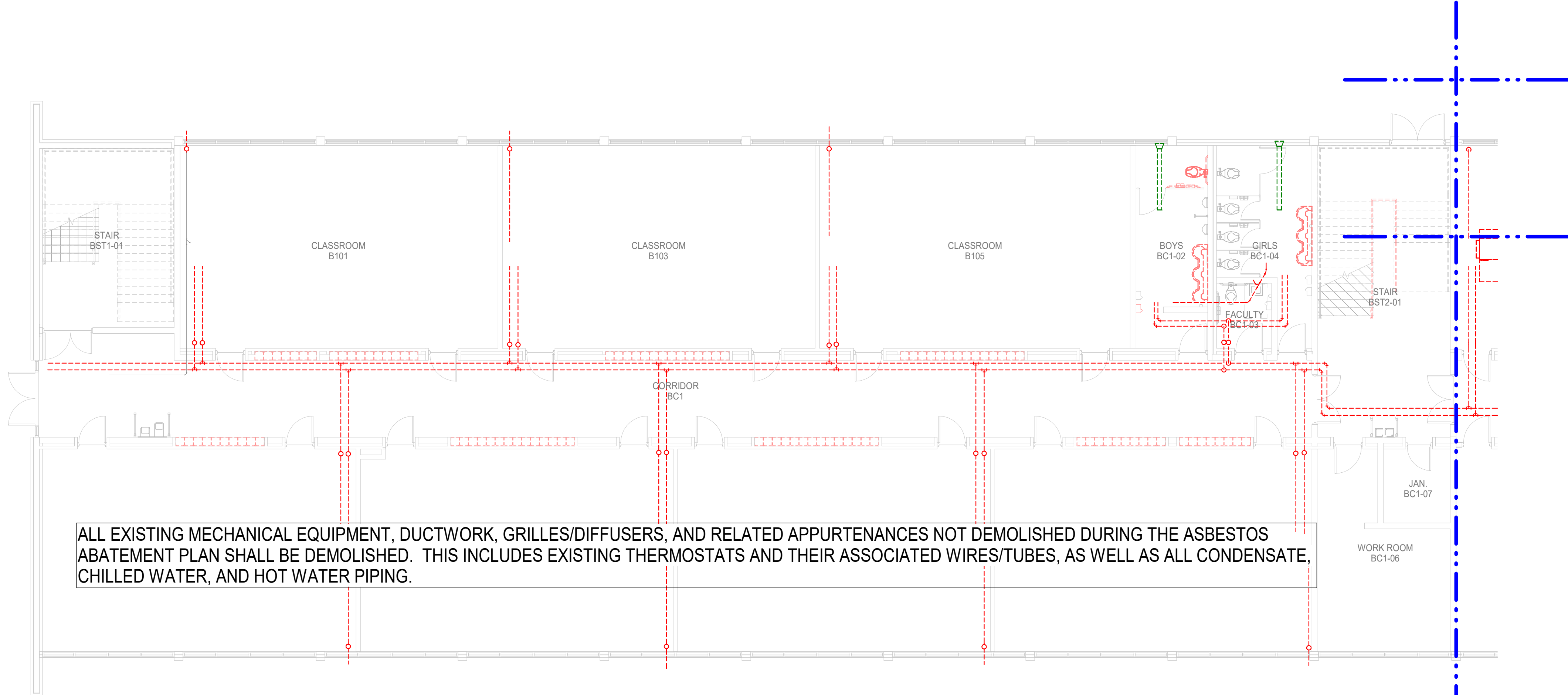

ALL EXISTING MECHANICAL EQUIPMENT, DUCTWORK, GRILLES/DIFFUSERS, AND RELATED APPURTENANCES NOT DEMOLISHED DURING THE ASBESTOS ABATEMENT PLAN SHALL BE DEMOLISHED. THIS INCLUDES EXISTING THERMOSTATS AND THEIR ASSOCIATED WIRES/TUBES, AS WELL AS ALL CONDENSATE, CHILLED WATER, AND HOT WATER PIPING.

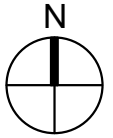

1 1ST FLOOR - WEST - MECHANICAL DEMO PLAN - BLDG B
Scale: 1/8" = 1'-0"

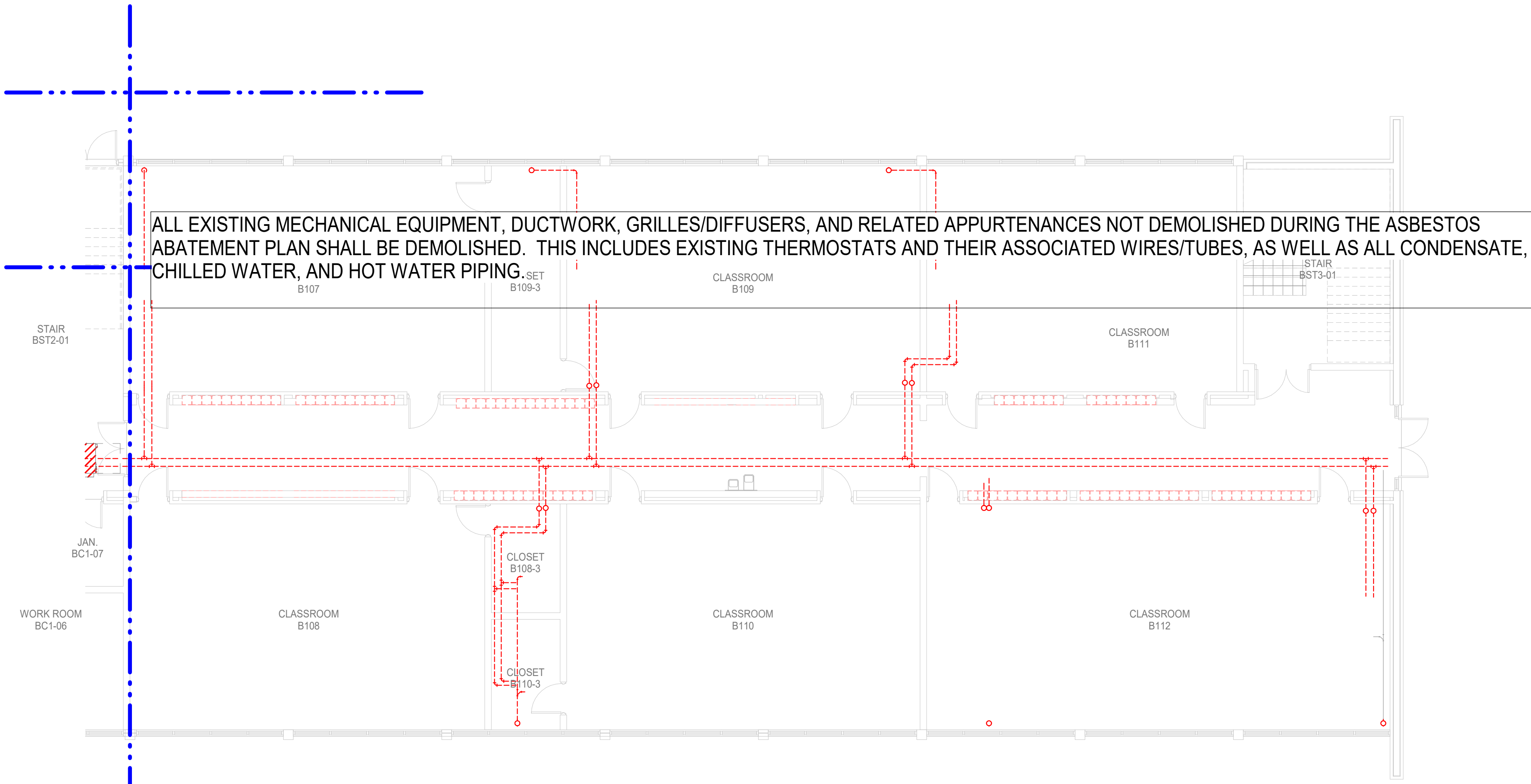

ALL EXISTING MECHANICAL EQUIPMENT, DUCTWORK, GRILLES/DIFFUSERS, AND RELATED APPURTENANCES NOT DEMOLISHED DURING THE ASBESTOS ABATEMENT PLAN SHALL BE DEMOLISHED. THIS INCLUDES EXISTING THERMOSTATS AND THEIR ASSOCIATED WIRES/TUBES, AS WELL AS ALL CONDENSATE, CHILLED WATER, AND HOT WATER PIPING.

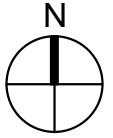

2 1ST FLOOR - EAST - MECHANICAL DEMO PLAN - BLDG B
Scale: 1/8" = 1'-0"

THIS DOCUMENT IS RELEASED FOR THE PURPOSE OF REVIEW UNDER THE AUTHORITY OF DAVID BONAVENTURE, P.E. 31064 ON NOVEMBER 6, 2025. IT IS NOT TO BE USED FOR CONSTRUCTION PURPOSES.

Salas O'Brien
salasobrien.com 225-766-8002
Baton Rouge
5215 Esplanade, Suite 100
Baton Rouge, LA 70809
Registration: 0005957
Project No: 2550-00603

RENOVATION AND ADDITION TO
McKINLEY SENIOR HIGH SCHOOL
BUILDING B
800 EAST MCKINLEY STREET
BATON ROUGE, LA 70802

PROJECT INFORMATION

revisions	No.	Description	Date
2	1	Addendum 02	11/21/2025

DA project # **C24-0038**

CA project # **24009**

date **NOVEMBER 6, 2025**

**MECHANICAL DEMO
1ST FLOOR PLAN -
BLDG. B**

MD2.201

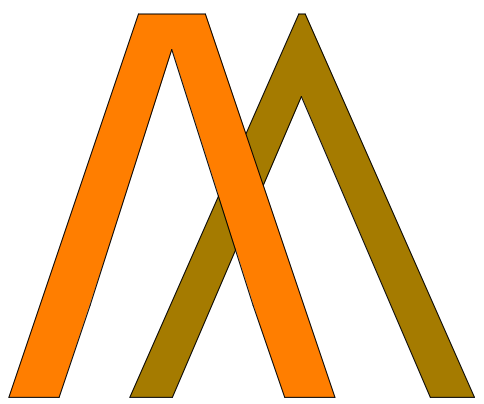

CHASM
DOMAIN

AN ARCHITECTURAL JOINT VENTURE

10626 Inwood Ct, Suite A
Baton Rouge, LA 70810
T: 225.927.1008 F: 404.305.8868
11130 Industriplex Blvd, Suite 200
Baton Rouge, LA 70809
T: 225.216.3770 F: 225.216.3771

REGISTRATION



11/21/2025

These drawings are the property of CHASM ARCHITECTURE, LLC and CHASM ARCHITECTURE APAC. AN ARCHITECTURAL JOINT VENTURE and are not to be reproduced in whole or in part. They are only to be used for the project and site specifically identified herein. Scales stated herein are valid on the original drawings only. Contractor shall carefully review all dimensions and conditions shown and report to the architect any errors, inconsistencies, or omissions discovered. These plans were prepared in this office under our personal supervision, and to the best of our knowledge comply with state and local codes. We will generally administer construction.

CLIENT

RENOVATION AND ADDITION TO
MCKINLEY SENIOR HIGH SCHOOL
BUILDING B
800 EAST MCKINLEY STREET
BATON ROUGE, LA 70802

PROJECT INFORMATION

Revisions	No.	Description	Date
1	1	DA project	11/21/2025
2	2	CA project	

DA project # C24-0038

CA project # 24009

date NOVEMBER 6, 2025

PLUMBING 1ST
FLOOR PLAN - BLDG.
B

P2.201

Salas O'Brien
salasobrien.com 225-766-8002
Baton Rouge
5215 Esplanade Lane, Suite 100
Baton Rouge, LA 70809
Registration: 0005857
Project No: 2550-00603

THIS DOCUMENT IS RELEASED
FOR THE PURPOSE OF REVIEW
UNDER THE AUTHORITY OF
DAVID BONAVENTURE, P.E. 31064
ON NOVEMBER 6, 2025.
IT IS NOT TO BE USED FOR
CONSTRUCTION PURPOSES.

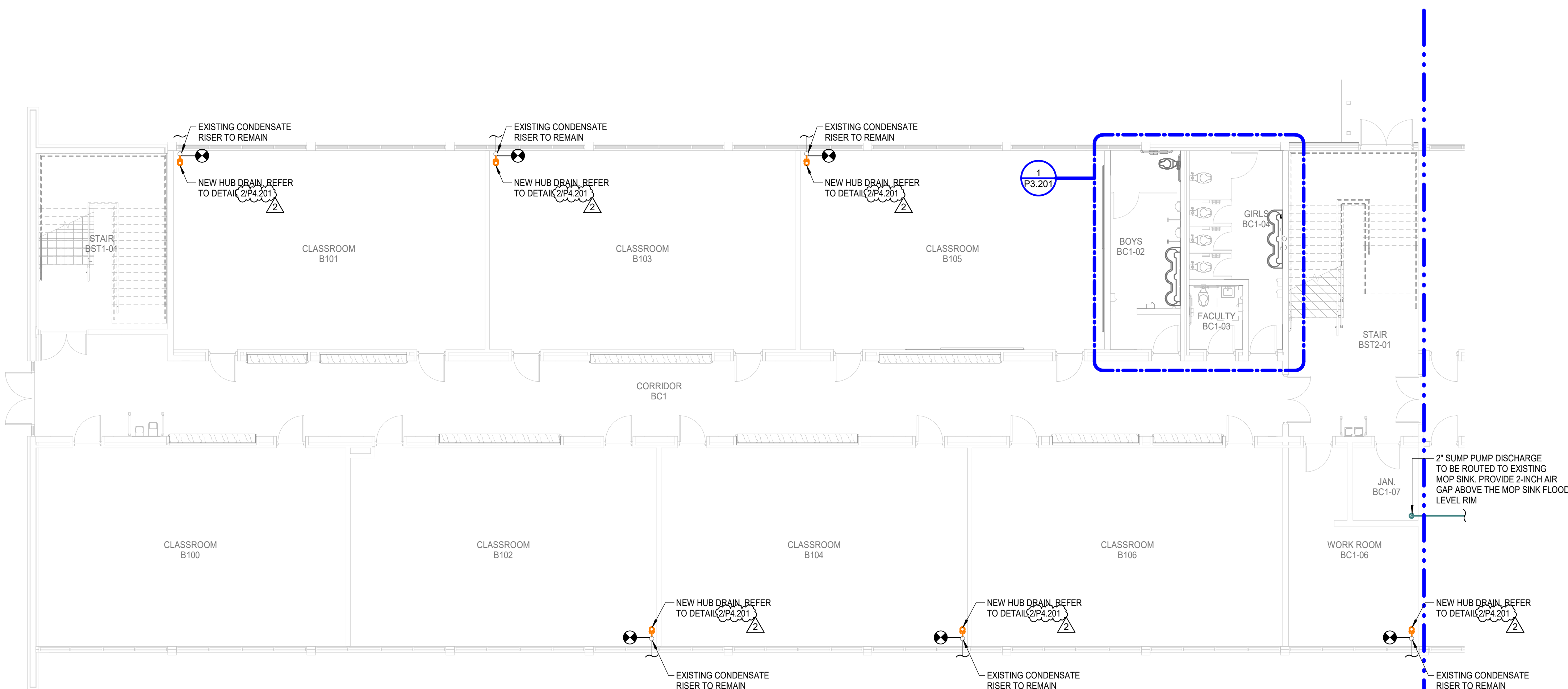

1 1ST FLOOR - NEW CONSTRUCTION - WEST - PLUMBING PLAN
Scale: 1/8" = 1'-0"

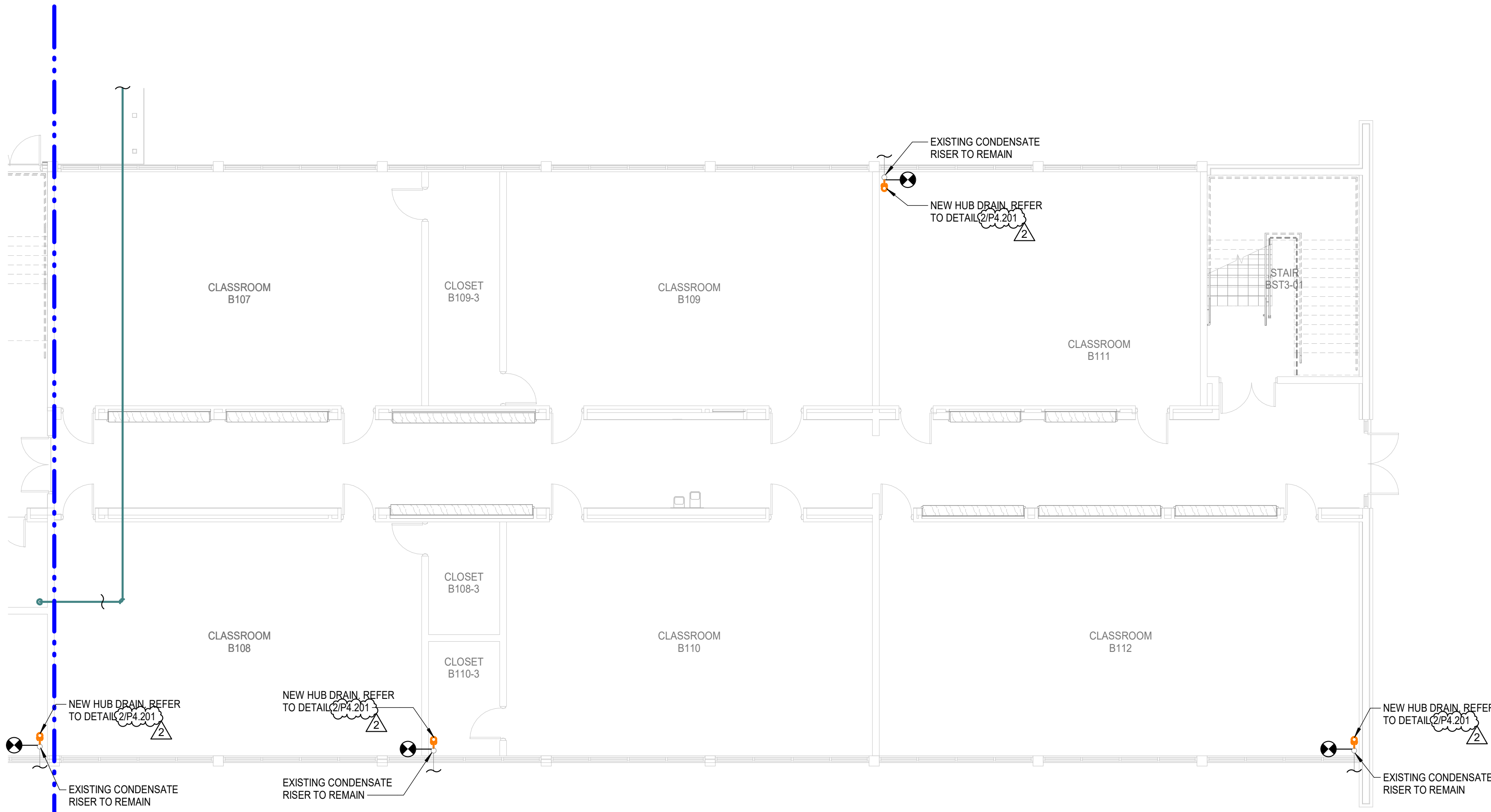

2 1ST FLOOR - NEW CONSTRUCTION - EAST - PLUMBING PLAN
Scale: 1/8" = 1'-0"

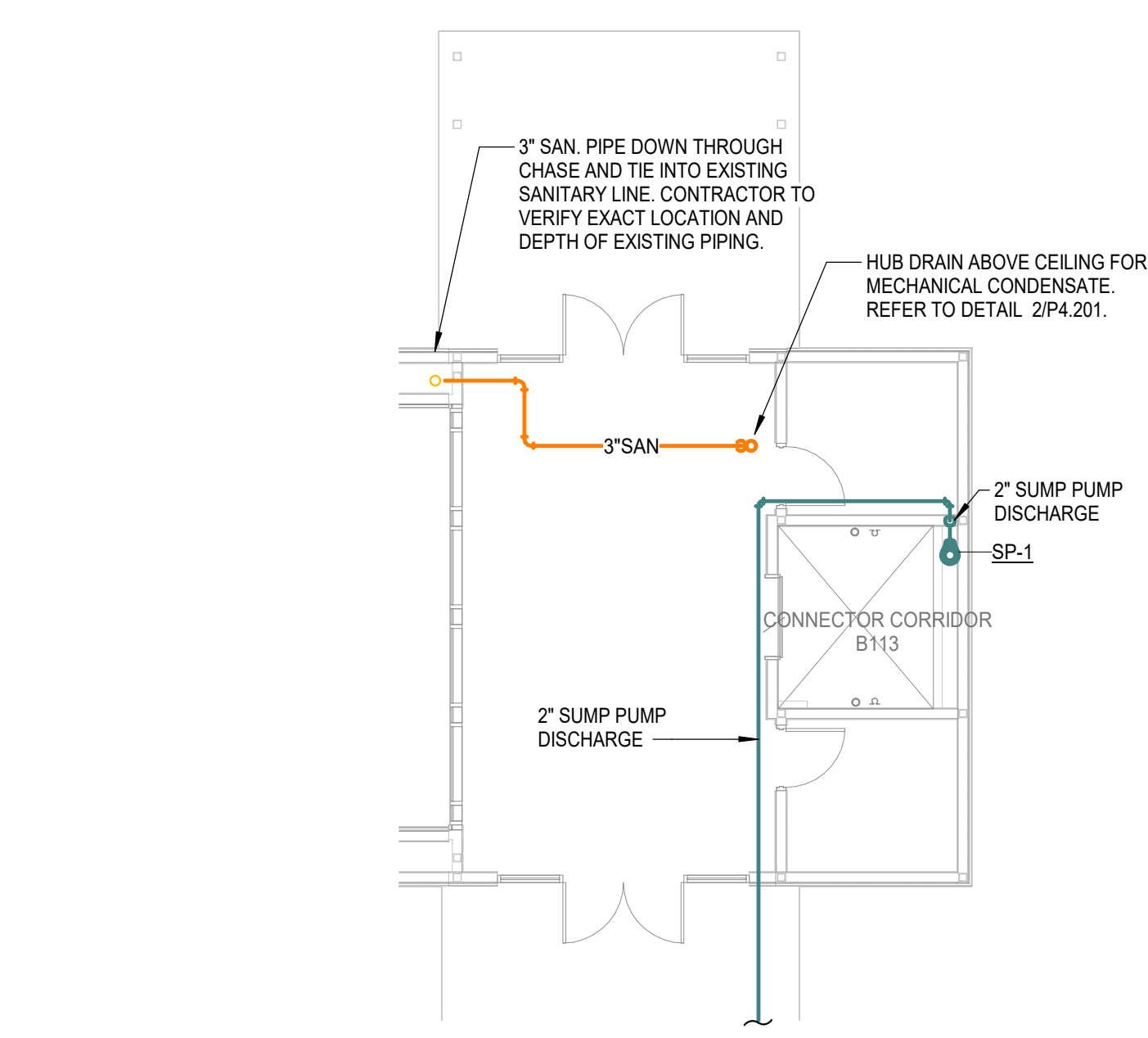

3 1ST FLOOR - NEW CONSTRUCTION - CONNECTOR CORRIDOR - PLUMBING PLAN
Scale: 1/8" = 1'-0"

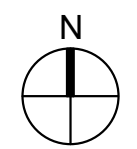
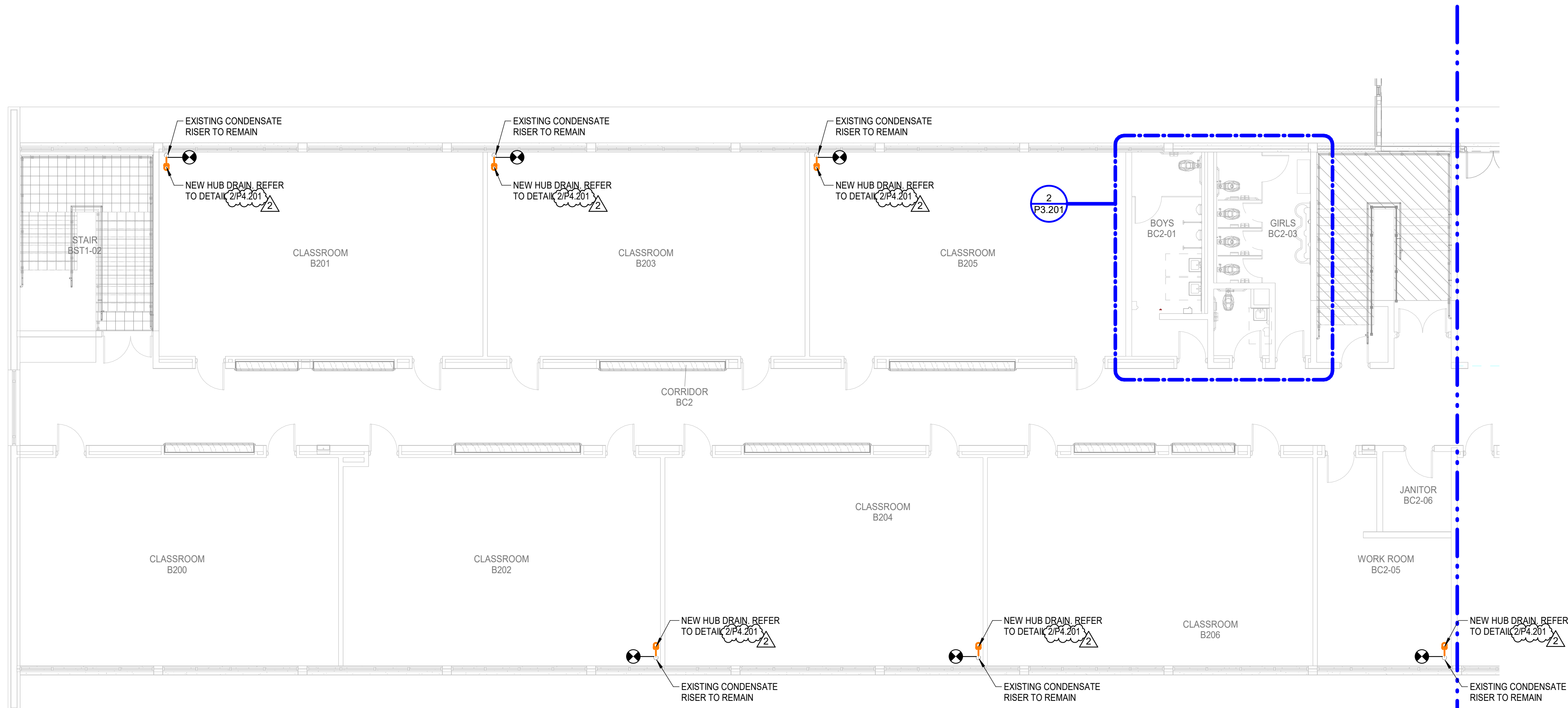

1

2ND FLOOR - NEW CONSTRUCTION - WEST - PLUMBING PLAN

Scale: 1/8" = 1'-0"

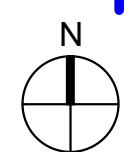
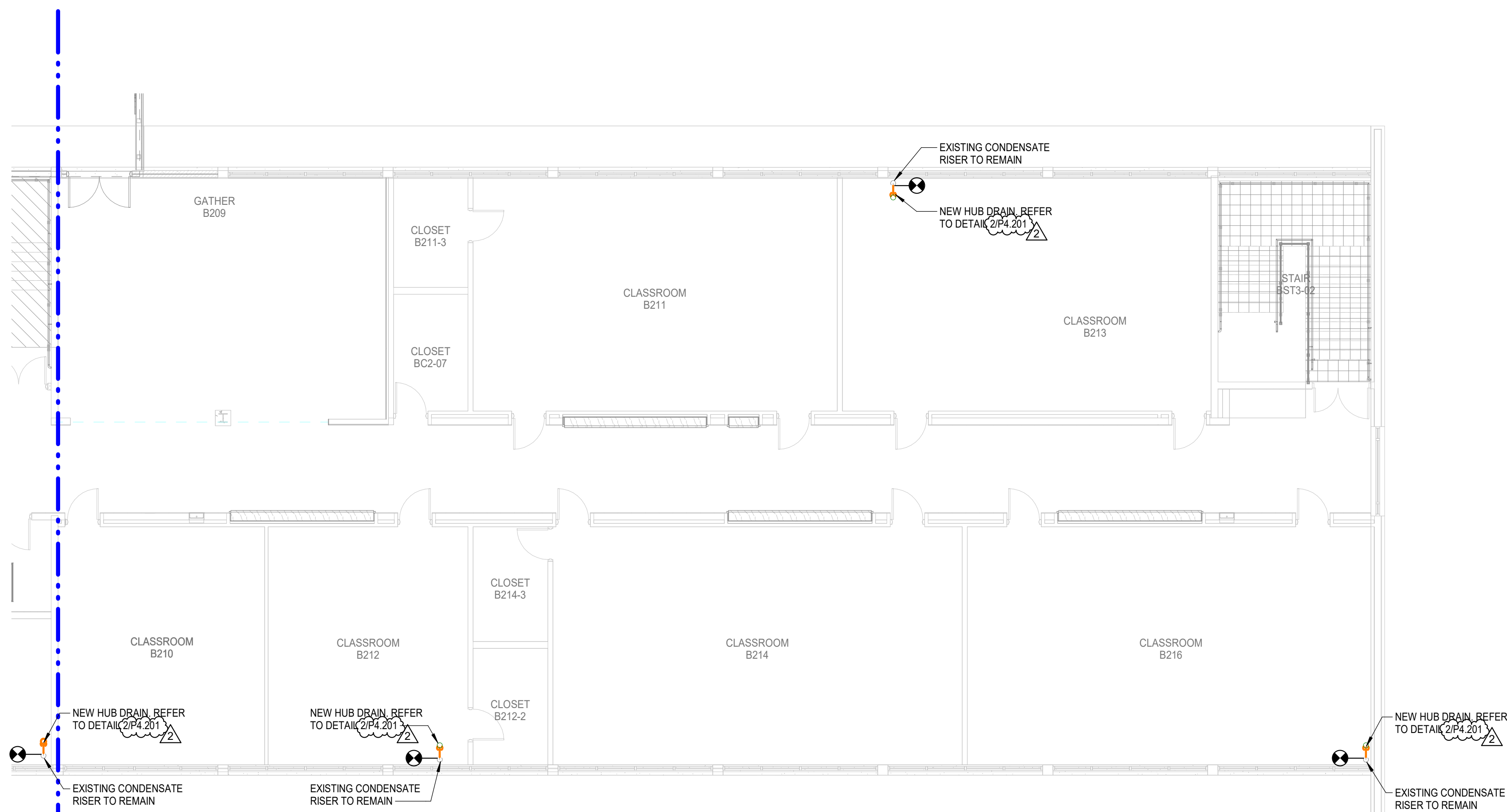

2

2ND FLOOR - NEW CONSTRUCTION - EAST - PLUMBING PLAN

Scale: 1/8" = 1'-0"

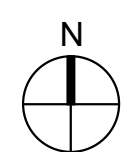
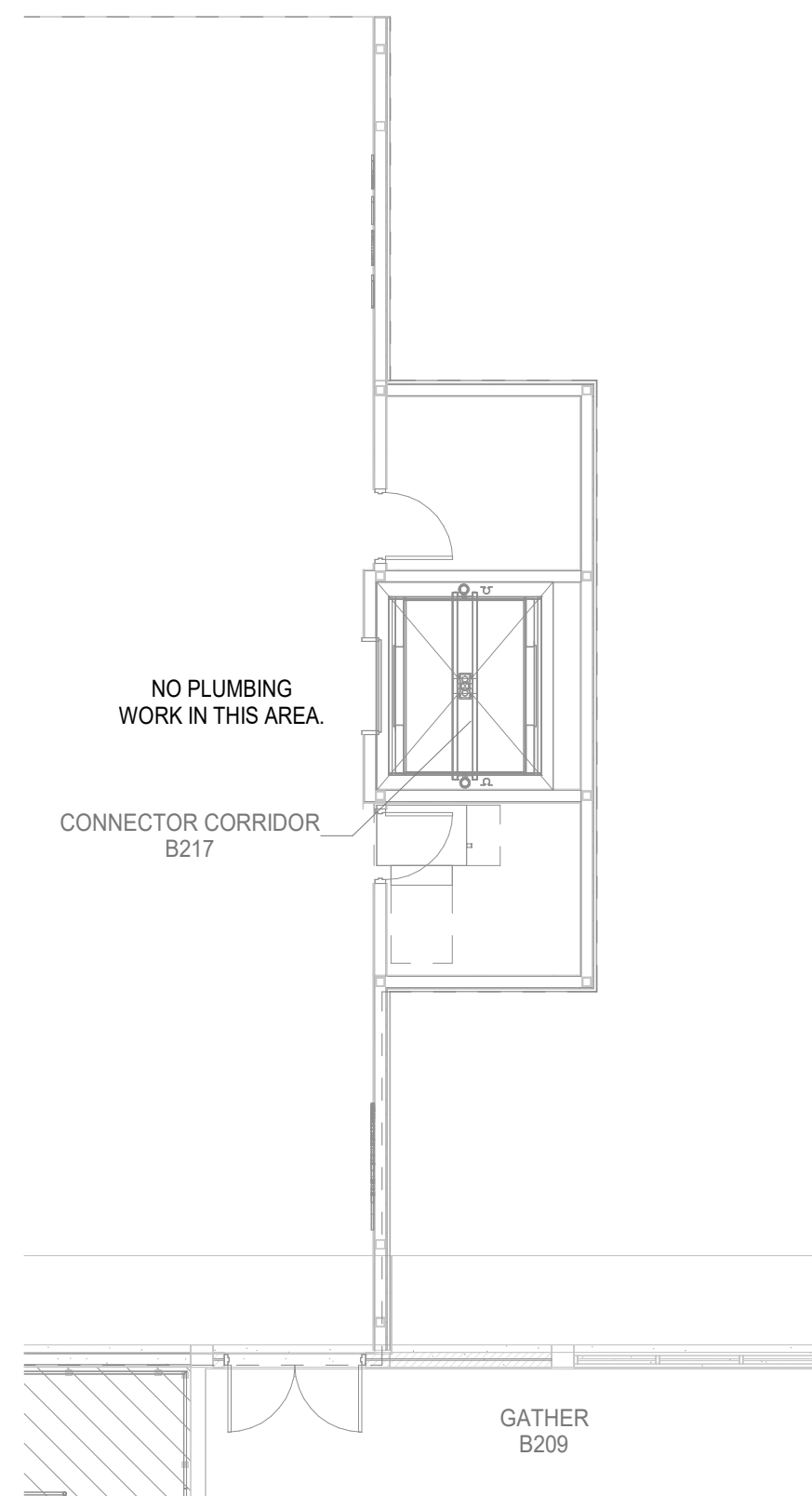

3

2ND FLOOR - NEW CONSTRUCTION - CONNECTOR CORRIDOR - PLUMBING PLAN

Scale: 1/8" = 1'-0"

THIS DOCUMENT IS RELEASED
FOR THE PURPOSE OF REVIEW
UNDER THE AUTHORITY OF
DAVID BONAVENTURE, P.E. 31064
ON NOVEMBER 6, 2025.
IT IS NOT TO BE USED FOR
CONSTRUCTION PURPOSES.

Salas O'Brien
salasobrien.com 225-766-8002
Baton Rouge
5215 Esplan Lane, Suite 100
Baton Rouge, LA 70809
Registration: 0005857
Project No: 2550-00603

ARCHITECT



AN ARCHITECTURAL JOINT VENTURE

19525 Inwood Ct., Suite A
Baton Rouge, LA 70810
T: 225.927.1008 F: 404.305.8868
11130 Industriplex Blvd., Suite 200
Baton Rouge, LA 70809
T: 225.216.3770 F: 225.216.3771

REGISTRATION



These drawings are the property of CHASM
ARCHITECTURE, LLC DOMAIN ARCHITECTURE APAC.
AN ARCHITECTURAL JOINT VENTURE and are not to be
reproduced in whole or in part. They are only to be used for
the project and site specifically identified herein.
Scales stated herein are valid on the original drawings only.
Contractor shall carefully review all dimensions and
conditions shown and report to the architect any errors,
inconsistencies, or omissions discovered. These plans were
prepared in this office under our personal supervision, and to
the best of our knowledge comply with state and local
codes. We will generally administer construction.

CLIENT

RENOVATION AND ADDITION TO
McKINLEY SENIOR HIGH SCHOOL
BUILDING B

800 EAST MCKINLEY STREET
BATON ROUGE, LA 70802

PROJECT INFORMATION

revisions	No.	Description	Date
2	1	Addendum 02	11/21/2025

DA project # **C24-0038**CA project # **24009**date **NOVEMBER 6, 2025**

**PLUMBING 2ND
FLOOR PLAN - BLDG.
B**

P2.202

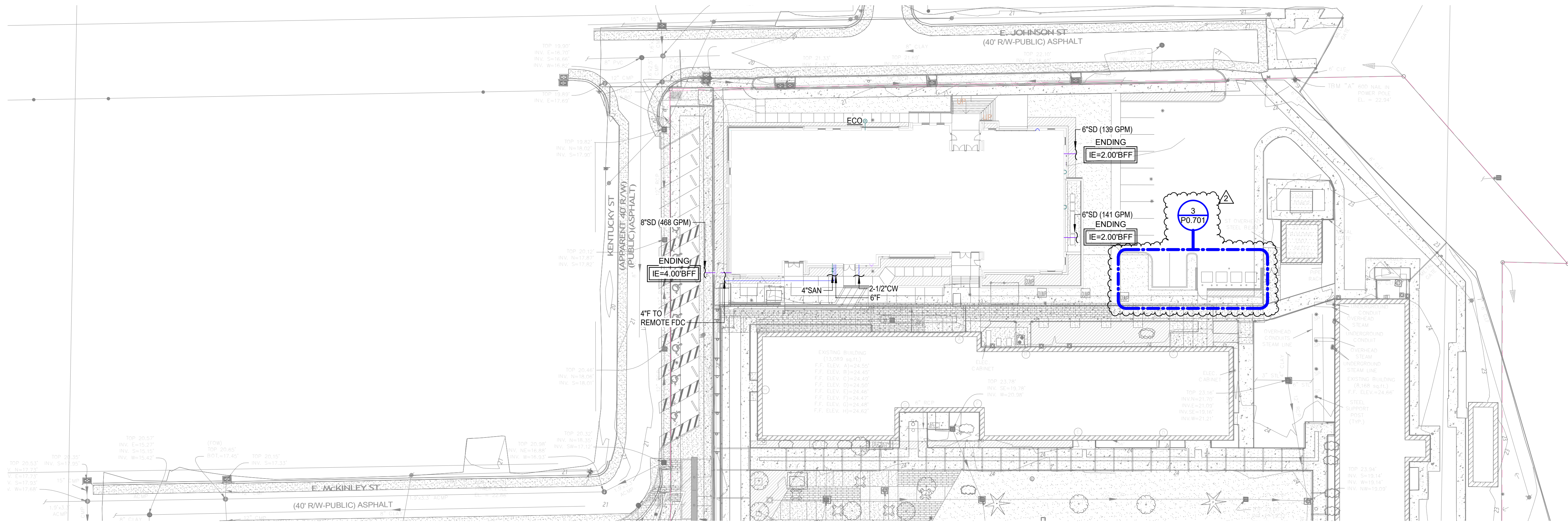

1 PLUMBING SITE PLAN
Scale: 1/32" = 1'-0"

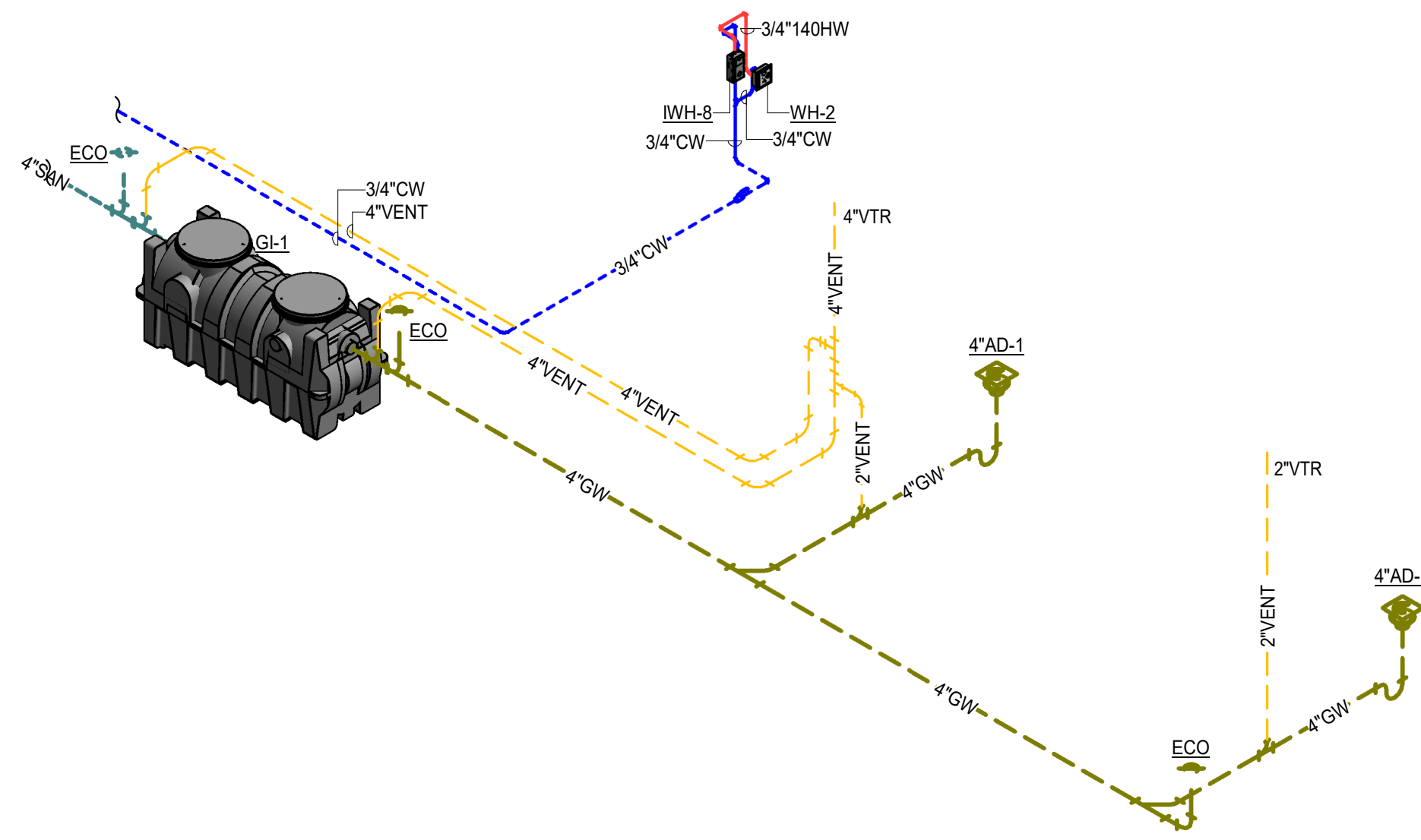

4 PLUMBING RISER - DUMPSTER AREA
Scale:

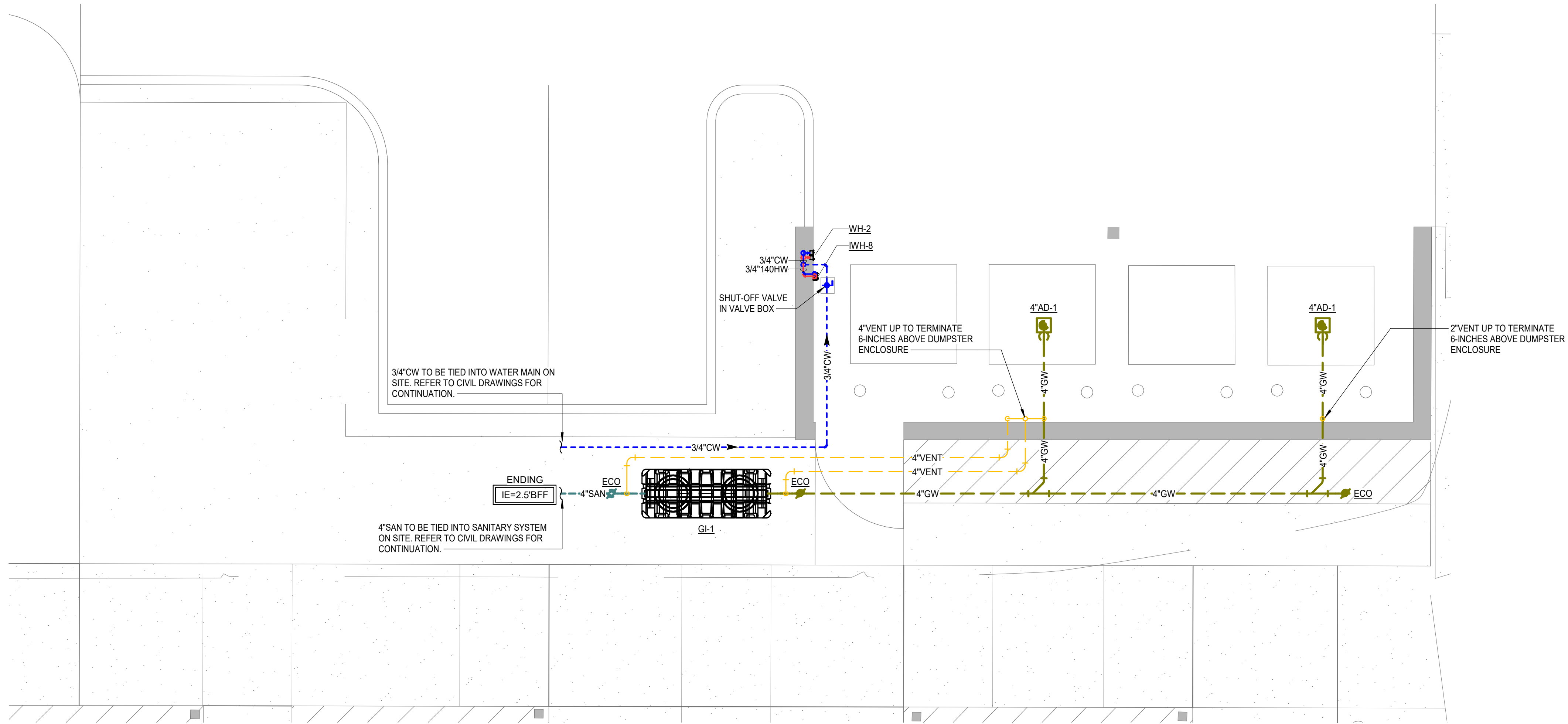

3 DUMPSTER AREA ENLARGED PLAN
Scale: 1/4" = 1'-0"

FIRE SPRINKLER NOTE

LICENSED SPRINKLER ENGINEER OR LICENSED SPRINKLER CONTRACTOR, TO PROVIDE DRAWINGS AND HYDRAULIC CALCULATIONS FOR AN AUTOMATIC FIRE SPRINKLER SYSTEM FOR THIS BUILDING. TO COMPLY WITH SPACE LAYOUT, NFPA 13, ALL STATE AND LOCAL CODE REQUIREMENTS. REFER TO SPECIFICATIONS FOR ADDITIONAL INFORMATION.

PLUMBING GENERAL NOTES

1. FIELD VERIFY EXACT LOCATION, SIZE, DEPTH, DIRECTION OF FLOW, CAPACITY, PIPE MATERIAL AND CONDITION OF EXISTING WASTE PIPING PRIOR TO BEGINNING CONSTRUCTION. ENSURE THAT PROPER CONNECTIONS TO AND EXTENSION OF SUCH UTILITIES CAN BE MADE.
2. CONTRACTOR SHALL COORDINATE ROUTING OF PIPING BELOW SLAB WITH COLUMN FOOTINGS, GRADE BEAMS, UNDERGROUND PLUMBING AND ELECTRICAL UTILITIES, AND OTHER SUB-SURFACE BUILDING ELEMENTS.
3. CONTRACTOR SHALL COORDINATE ROUTING OF PIPING IN CEILING SPACES WITH MECHANICAL AND ELECTRICAL EQUIPMENT, DUCTWORK AND CONDUIT. SHOULD A CONFLICT OCCUR THE CONTRACTOR SHALL NOTIFY THE ARCHITECT/ENGINEER PRIOR TO INSTALLING AN ALTERNATE PIPING PLAN.
4. COORDINATE ALL FIXTURE AND EQUIPMENT LOCATIONS AND CONNECTION REQUIREMENTS WITH LATEST ARCHITECTURAL DRAWINGS AND SPECIFICATIONS PRIOR TO ANY ROUGH-INS.
5. DO NOT ROUGH-IN FROM THESE DRAWINGS. REFER TO LATEST ARCHITECTURAL DRAWINGS FOR DIMENSIONED LOCATIONS.
6. CONTRACTOR TO FIELD VERIFY AS NECESSARY THE EXACT ROUTING AND SIZES OF ALL PIPING.
7. ALL WORK, METHODS AND INSTALLATIONS INVOLVED IN THE PLUMBING DESIGN SHALL BE IN ACCORDANCE WITH THE CITY BUILDING CODE, INSPECTION REGULATIONS AND ALL OTHER OFFICIALS HAVING JURISDICTION.
8. EACH VENT SHALL TERMINATE VERTICALLY NOT LESS THAN 6" ABOVE ROOF. MAINTAIN MINIMUM 10'-0" DISTANCE BETWEEN VENT TERMINALS THROUGH ROOF AND ALL FRESH AIR INTAKES, AND A MINIMUM 5'-0" FROM ANY EXTERIOR WALL.
9. PRIOR TO BEGINNING CONSTRUCTION, COORDINATE BUILDING BACKFLOW PREVENTION REQUIREMENTS WITH THE LOCAL AUTHORITY HAVING JURISDICTION AND PROVIDE AS DIRECTED.

ARCHITECT

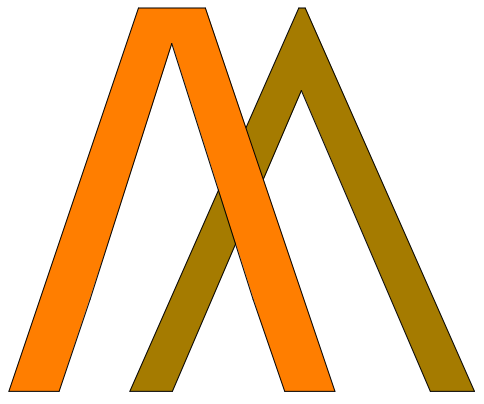

CHASM
DOMAIN

AN ARCHITECTURAL JOINT VENTURE

10626 Inwood Ct, Suite B
Baton Rouge, LA 70810
T: 225.927.1008 F: 404.305.8868
11150 Industriplex Blvd, Suite 200
Baton Rouge, LA 70809
T: 225.316.3770 F: 225.216.3771

REGISTRATION

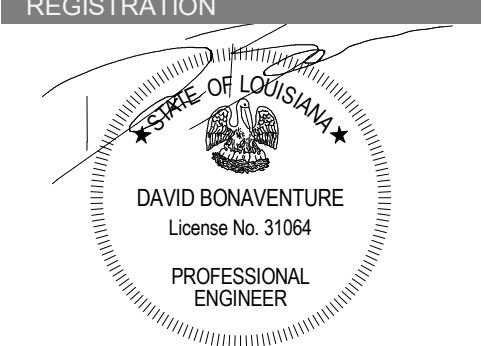

DAVID BONAVENTURE
License No. 31064
PROFESSIONAL
ENGINEER

11/14/2025

These drawings are the property of CHASM ARCHITECTURE, LLC. CHASM ARCHITECTURE, LLC and CHASM ARCHITECTURE, LLC are not to be reproduced in whole or in part. They are only to be used for the project and site specifically identified herein. Scales stated herein are valid on the original drawings only. Contractor shall carefully review all dimensions and conditions shown and report to the architect any errors, inconsistencies, or omissions discovered. These plans were prepared in this office under our personal supervision, and to the best of our knowledge comply with state and local codes. We will generally administer construction.

CLIENT

RENOVATIONS & ADDITIONS TO
McKINLEY SENIOR HIGH SCHOOL
NEW ARTS BUILDING

800 E. McKINLEY ST.
BATON ROUGE, LA 70802

PROJECT INFORMATION

Revisions	No.	Description	Date
2	1	Addendum 02	11/2/2025

DA project # C24-0038

CA project # 24009

date NOVEMBER 6, 2025

PLUMBING SITE PLAN

P0.701



Salas O'Brien

salasobrien.com 225-766-8002

Baton Rouge
5215 Esplan Lane, Suite 100
Baton Rouge, LA 70809

Registration: 0005857
Project No: 2550-00603

THIS DOCUMENT IS RELEASED FOR THE PURPOSE OF REVIEW UNDER THE AUTHORITY OF DAVID BONAVENTURE, P.E. 31064 ON NOVEMBER 6, 2025. IT IS NOT TO BE USED FOR CONSTRUCTION PURPOSES.

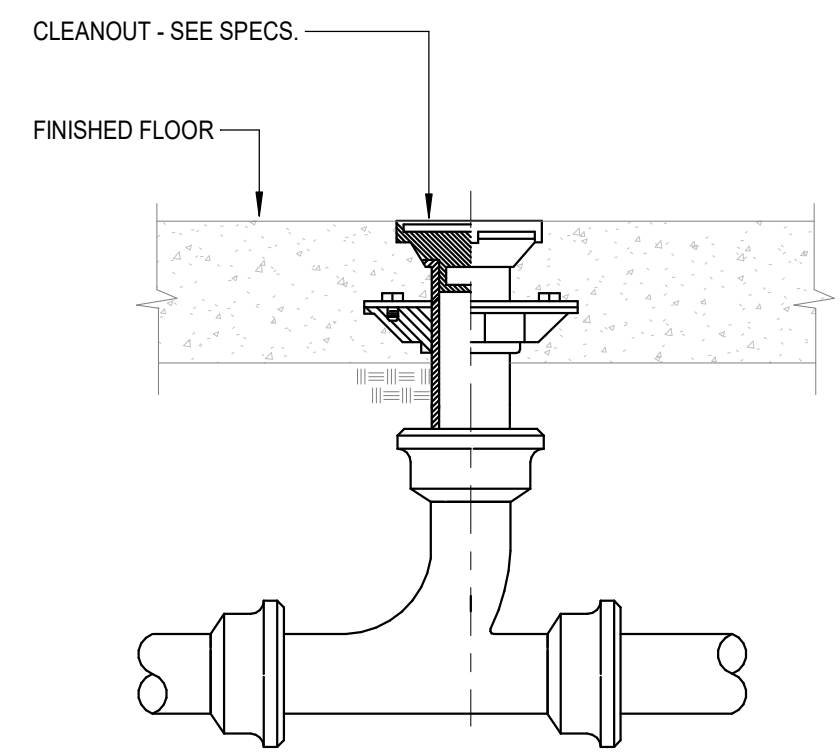

1 FLOOR CLEANOUT

SCALE: NONE

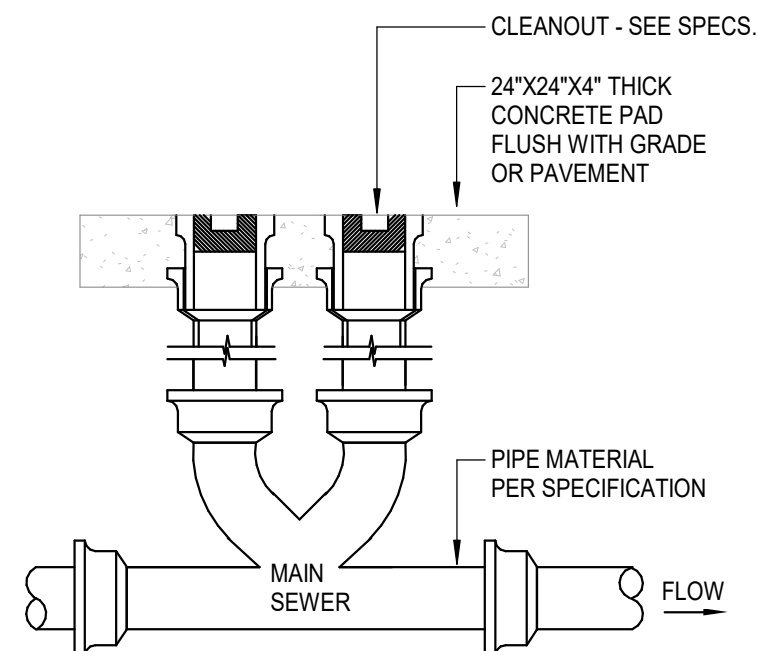

2 TWO-WAY EXTERIOR CLEANOUT

SCALE: NONE

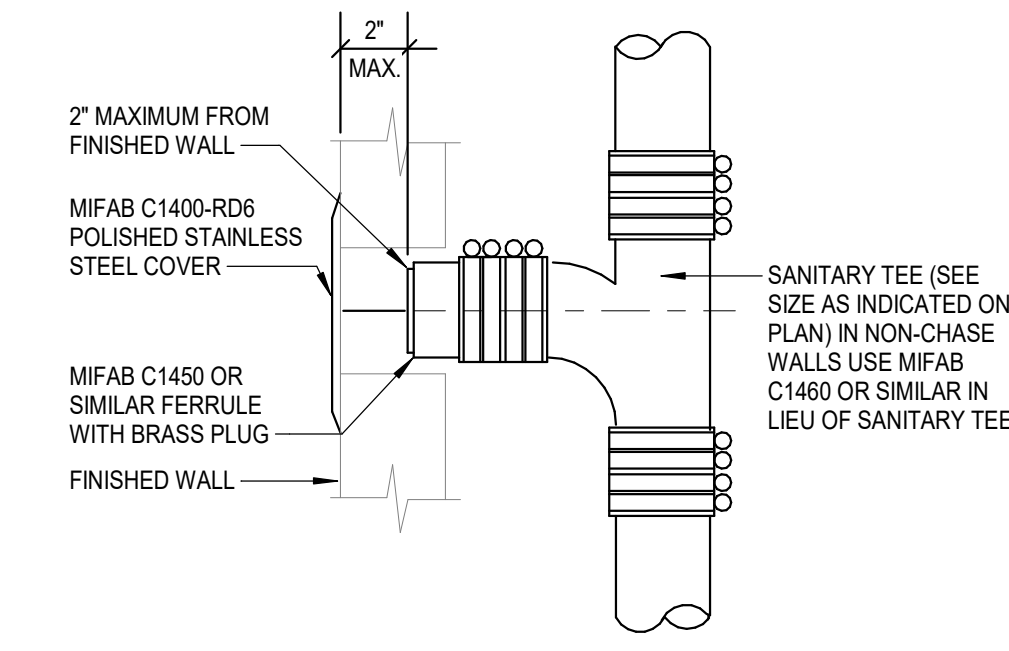

3 WALL CLEANOUT

SCALE: NONE

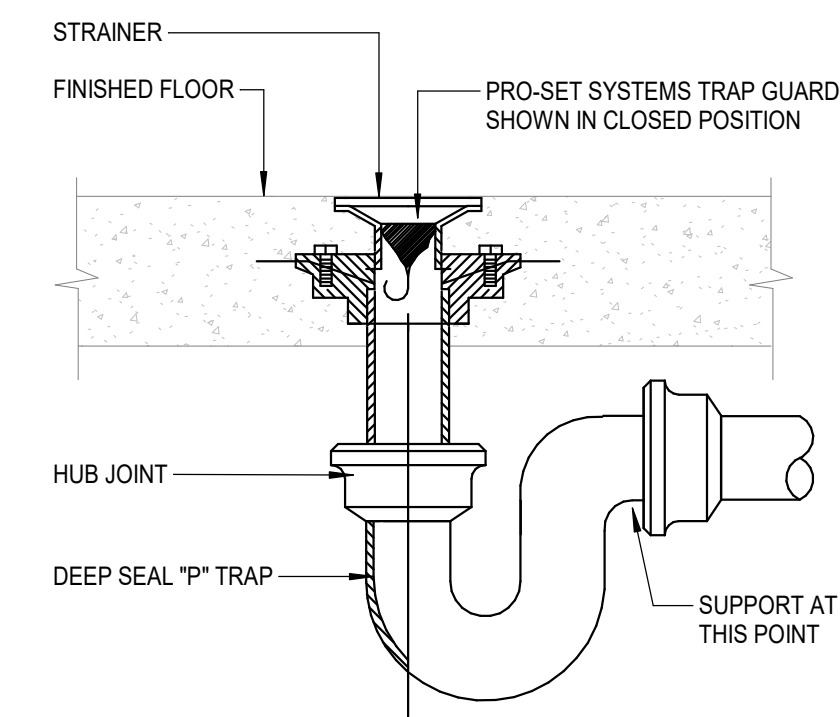

- NOTES:
1. TRAP GUARD SHALL BE FACTORY FITTED TO MATCH EACH FLOOR DRAIN (AND FLOOR SINK) BY SIZE, MODEL, AND MANUFACTURER.
 2. CONTACT LOCAL REP OR MANUFACTURER FOR CORRECT MODEL NUMBER.
 3. FLOOR SINK TRAP GUARD INSTALLATION IS SIMILAR.
 4. INSTALLATION OF TRAP GUARD TO BE IN ACCORDANCE WITH MANUFACTURER'S RECOMMENDATIONS.
 5. INSERT TRAP GUARD ONLY AFTER FINAL RODDING OF DRAINS. INSTALL TRAP GUARD WITH CLEAR SILICONE CAULK FOR GAS TITE SEAL. FOR DRAIN RODDING AFTER INSTALLATION, INSERT SEWER TAPE THROUGH LIGHTLY GREASED 1-1/2\"/>

4 TRAP SEAL PROTECTION

SCALE: NONE

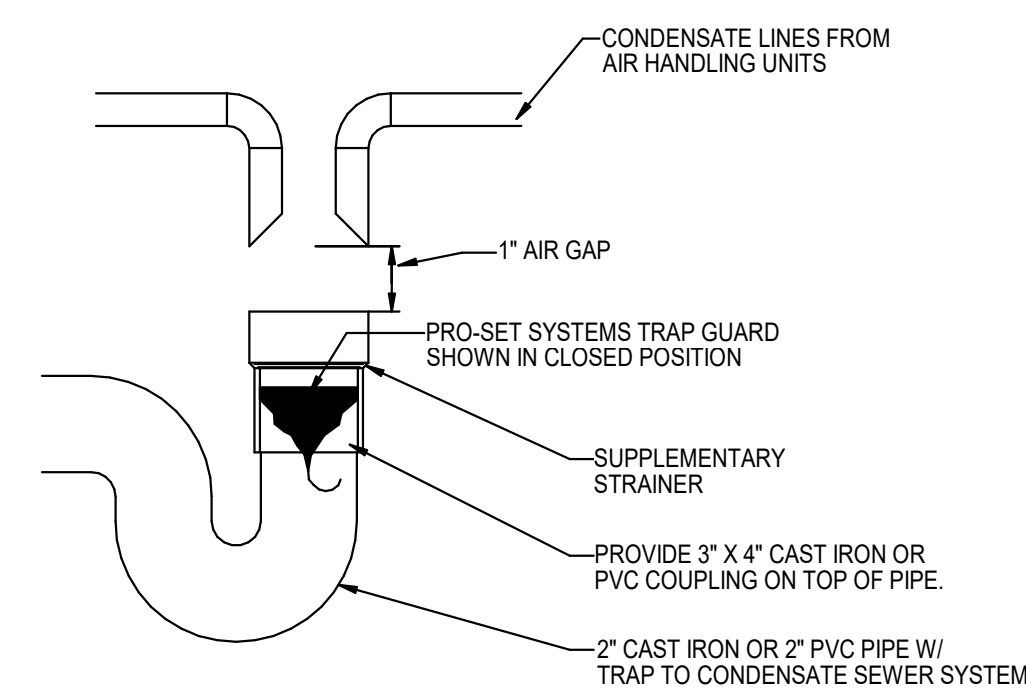

- NOTES:
1. TRAP GUARD SHALL BE FACTORY FITTED TO MATCH EACH HUB DRAIN BY SIZE, MODEL, AND MANUFACTURER.
 2. INSTALLATION OF TRAP GUARD TO BE IN ACCORDANCE WITH MANUFACTURER'S RECOMMENDATIONS.
 3. INSERT TRAP GUARD ONLY AFTER FINAL RODDING OF DRAINS. INSTALL TRAP GUARD WITH CLEAR SILICONE CAULK FOR GAS TITE SEAL. FOR DRAIN RODDING AFTER INSTALLATION, INSERT SEWER TAPE THROUGH LIGHTLY GREASED 1-1/2\"/>

5 HUB DRAIN DETAIL

SCALE: NONE

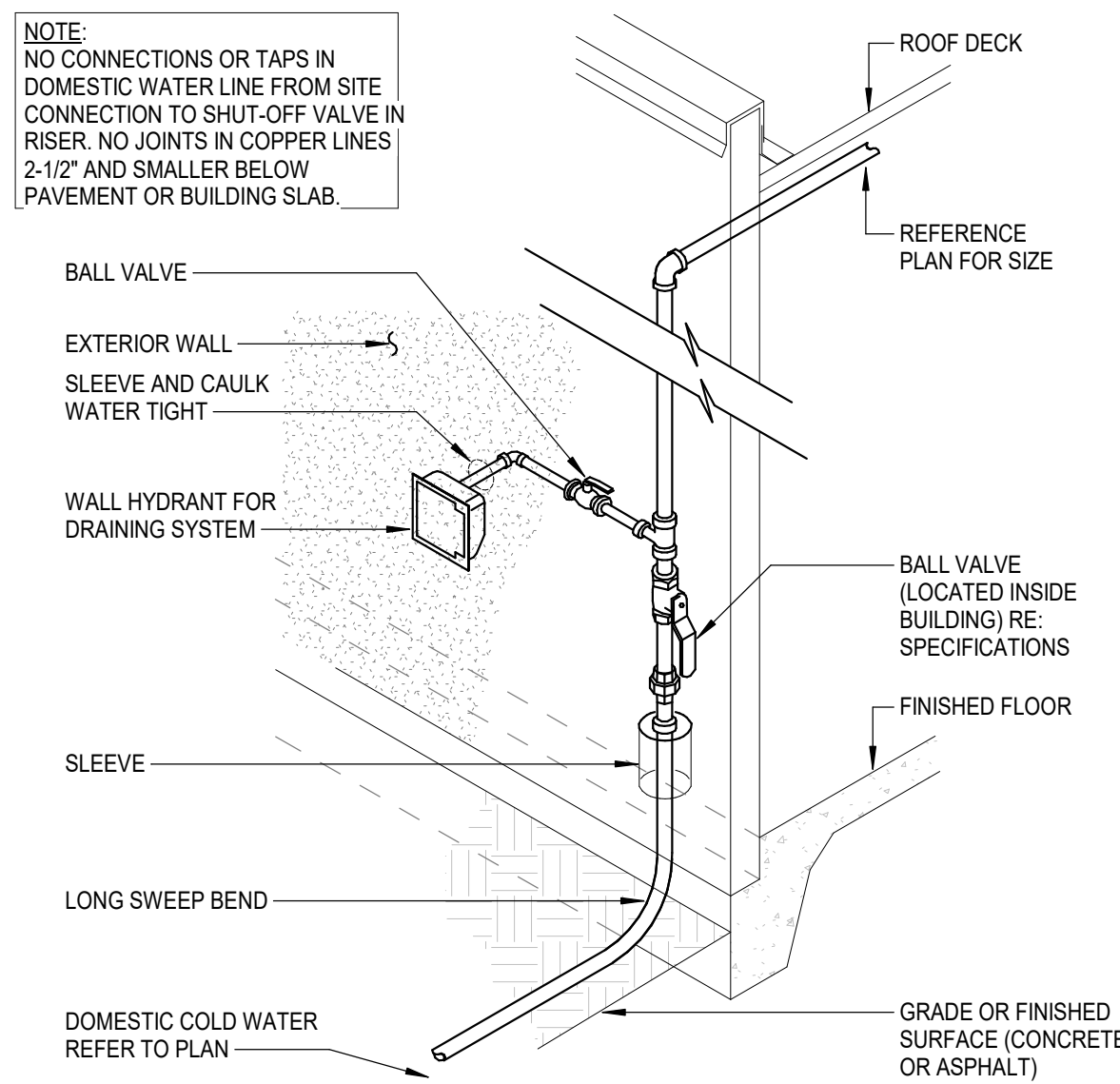

6 DOMESTIC WATER ENTRY

SCALE: NONE

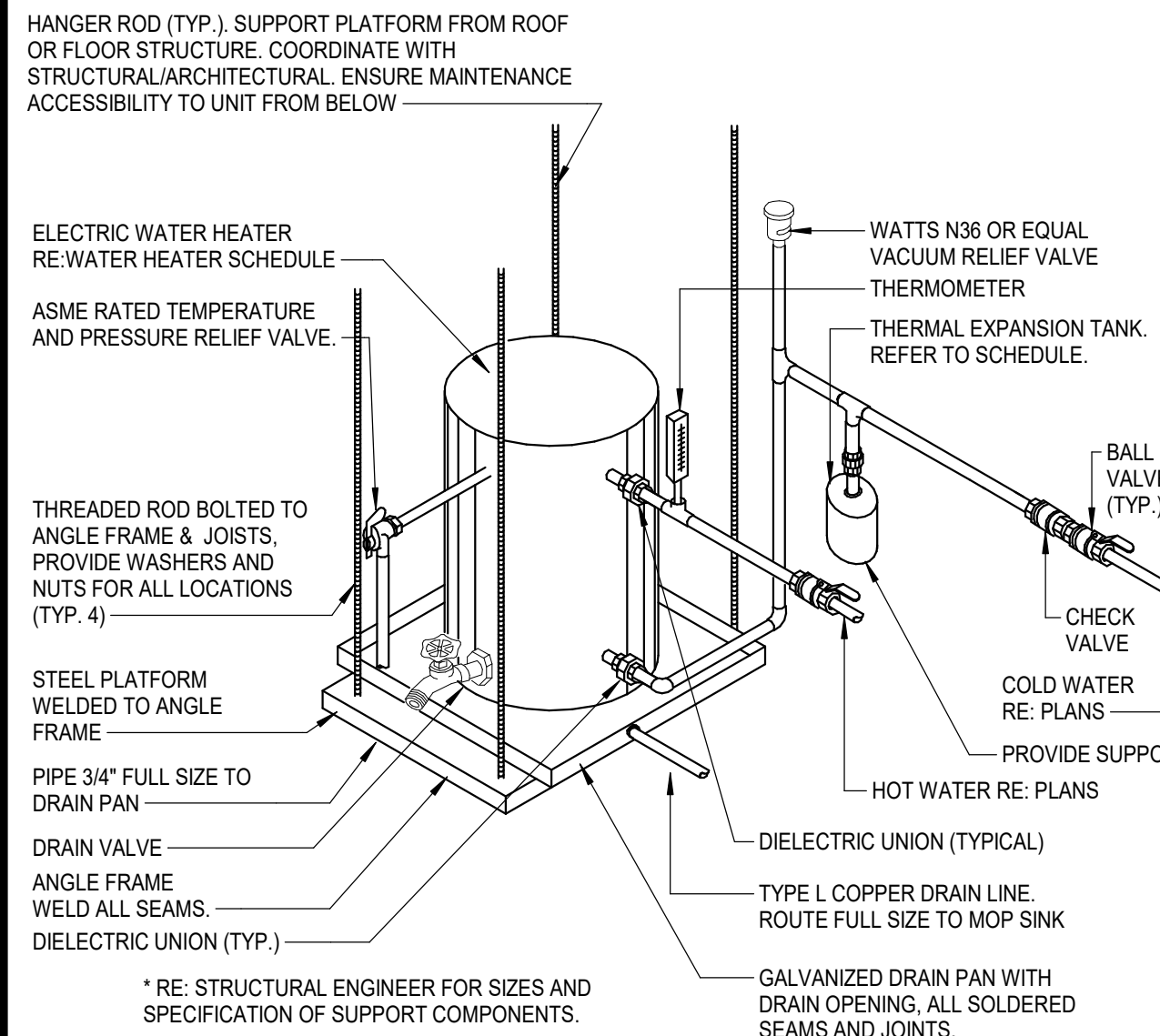

7 ELECTRIC WATER HEATER PIPING

SCALE: NONE

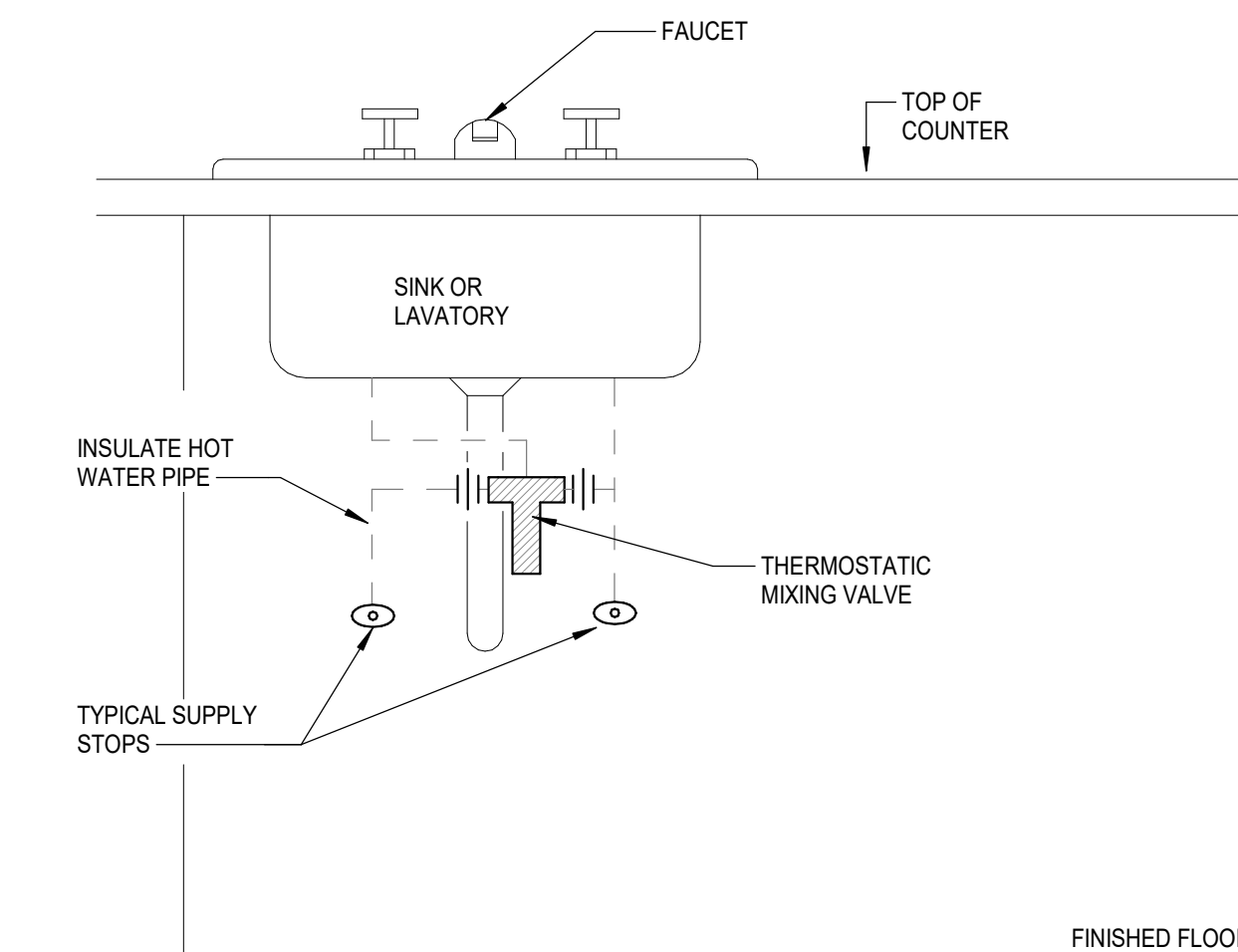

8 THERMOSTATIC MIXING VALVE AT SINK/LAVATORY DUAL TEMPERATURE

SCALE: NONE

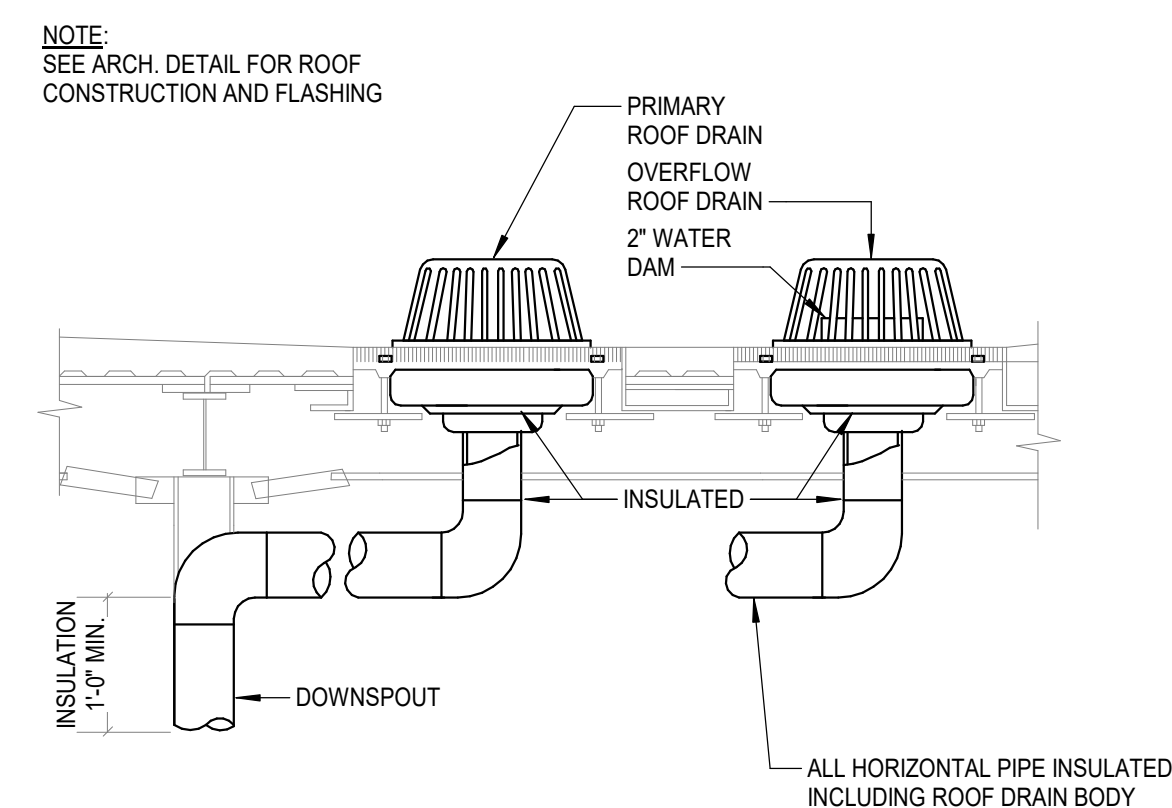

9 STORM DRAIN INSULATION

SCALE: NONE

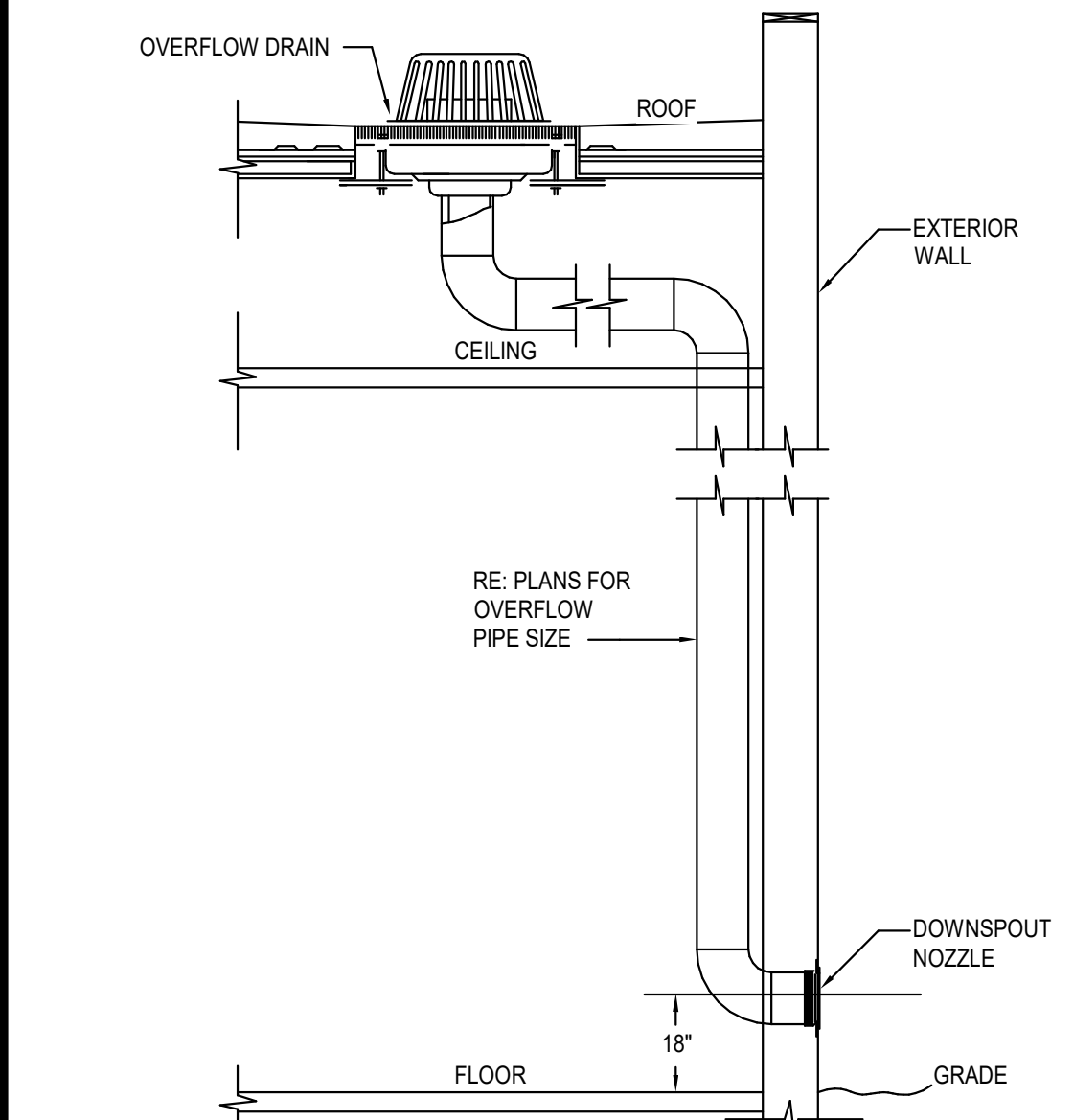

10 DOWNSPOUT NOZZLE

SCALE: NONE

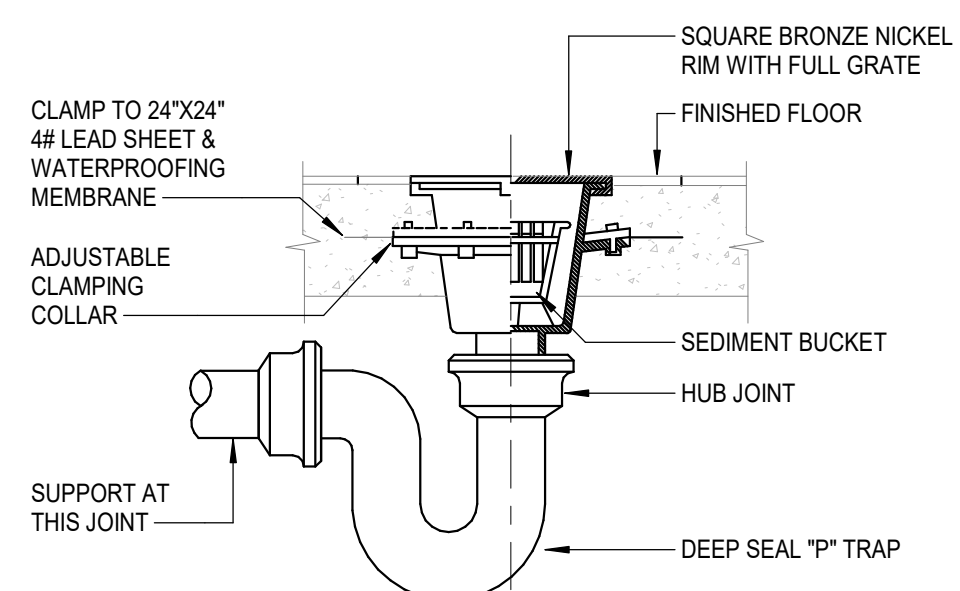

11 FLOOR SINK

SCALE: NONE

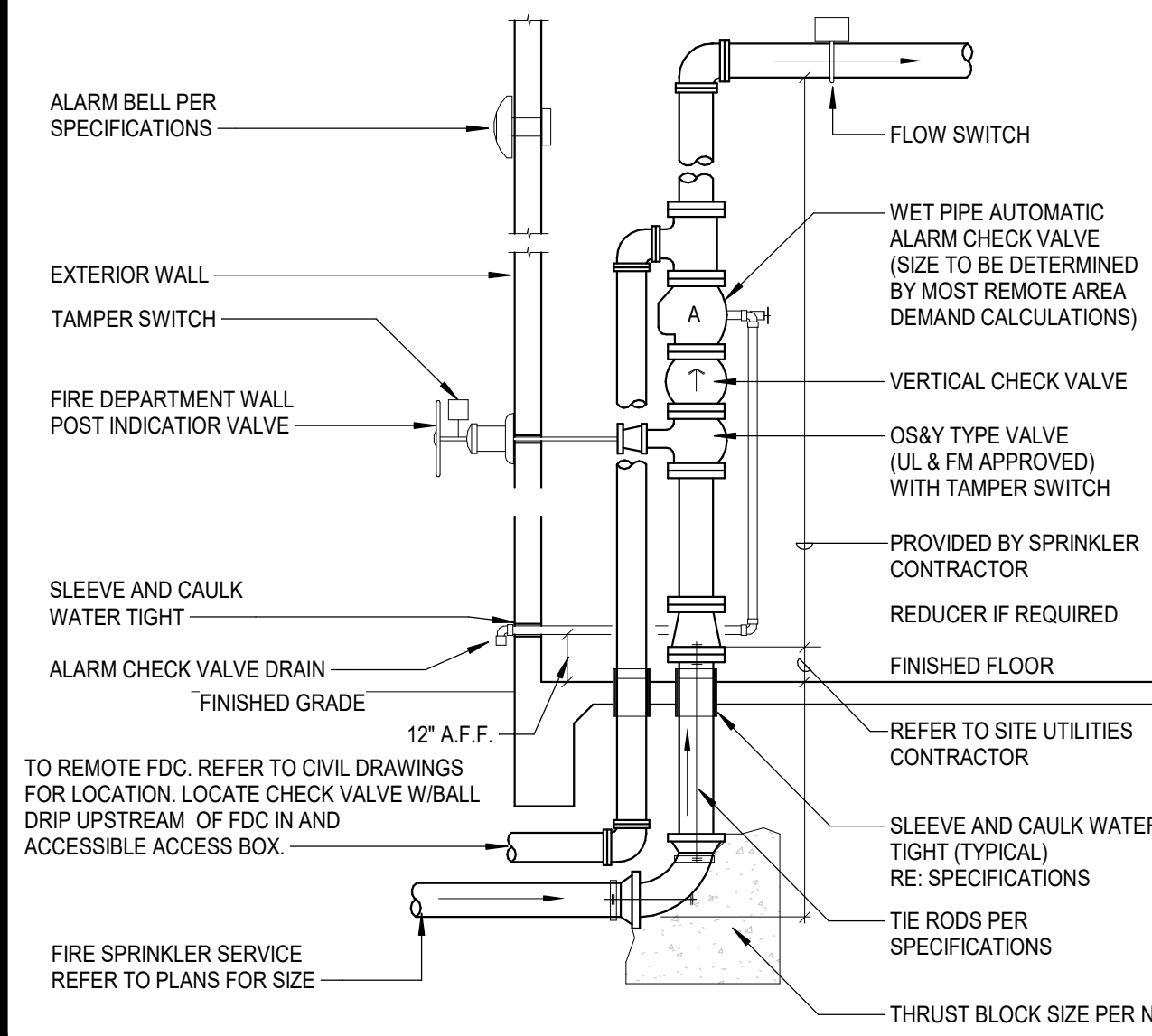

12 FIRE ENTRY PIPING

SCALE: NONE

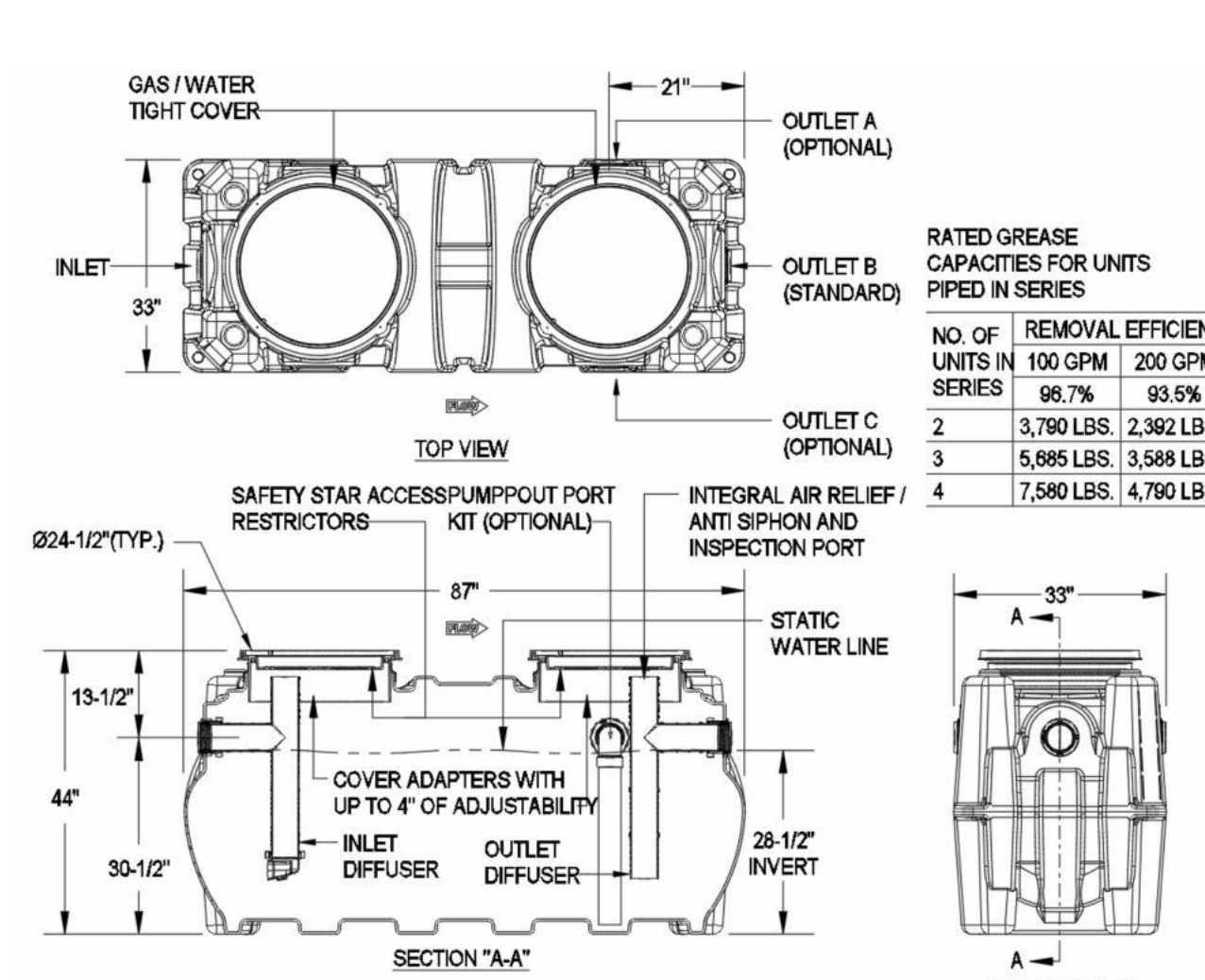
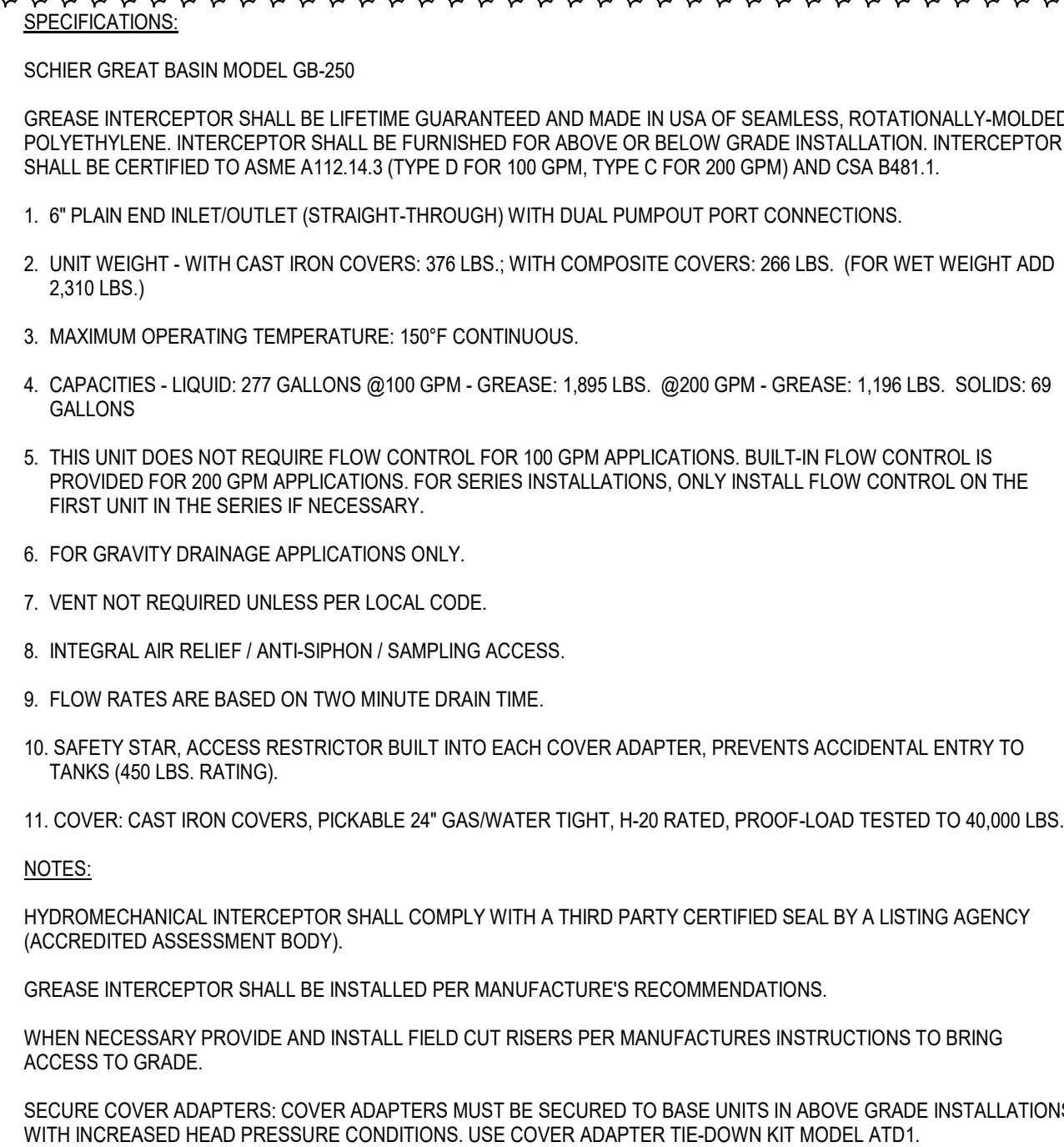

15 (GI-1) HYDROMECHANICAL GREASE INTERCEPTOR

SCALE: NONE

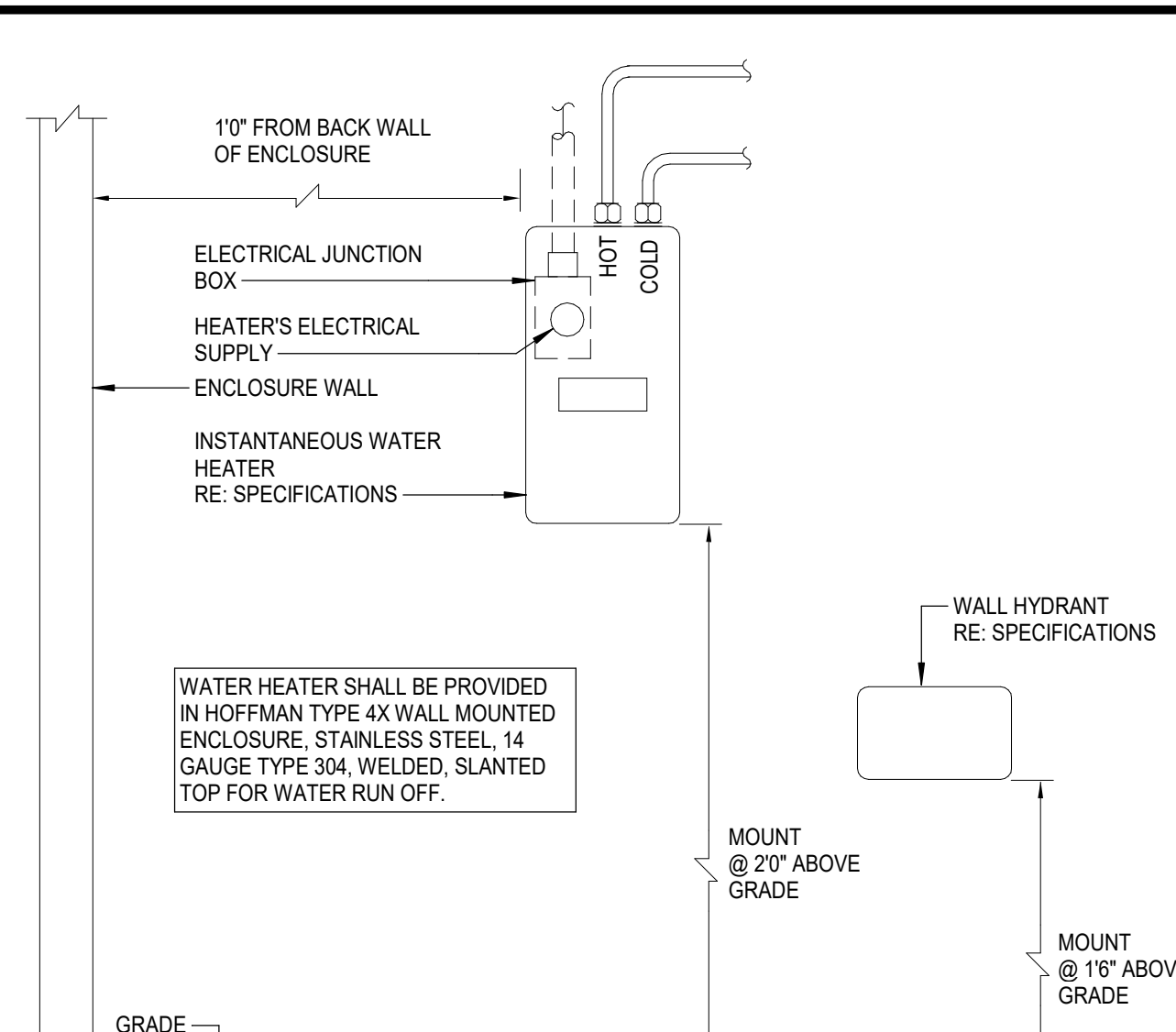

16 OUTDOOR ELECTRIC WATER HEATER DETAIL

SCALE: NONE

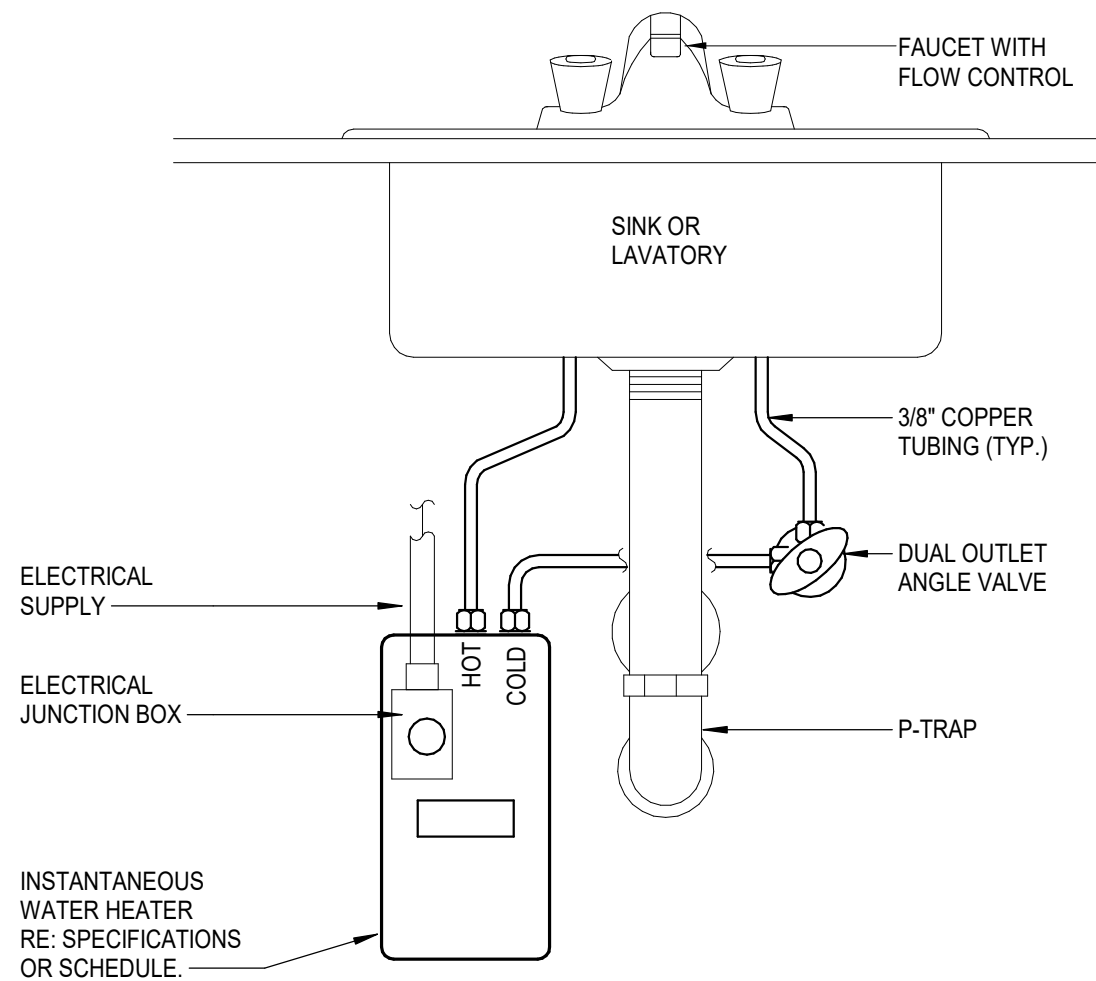

13 INSTANTANEOUS ELECTRIC WATER HEATER PIPING FOR SINK OR LAVATORY

SCALE: NONE

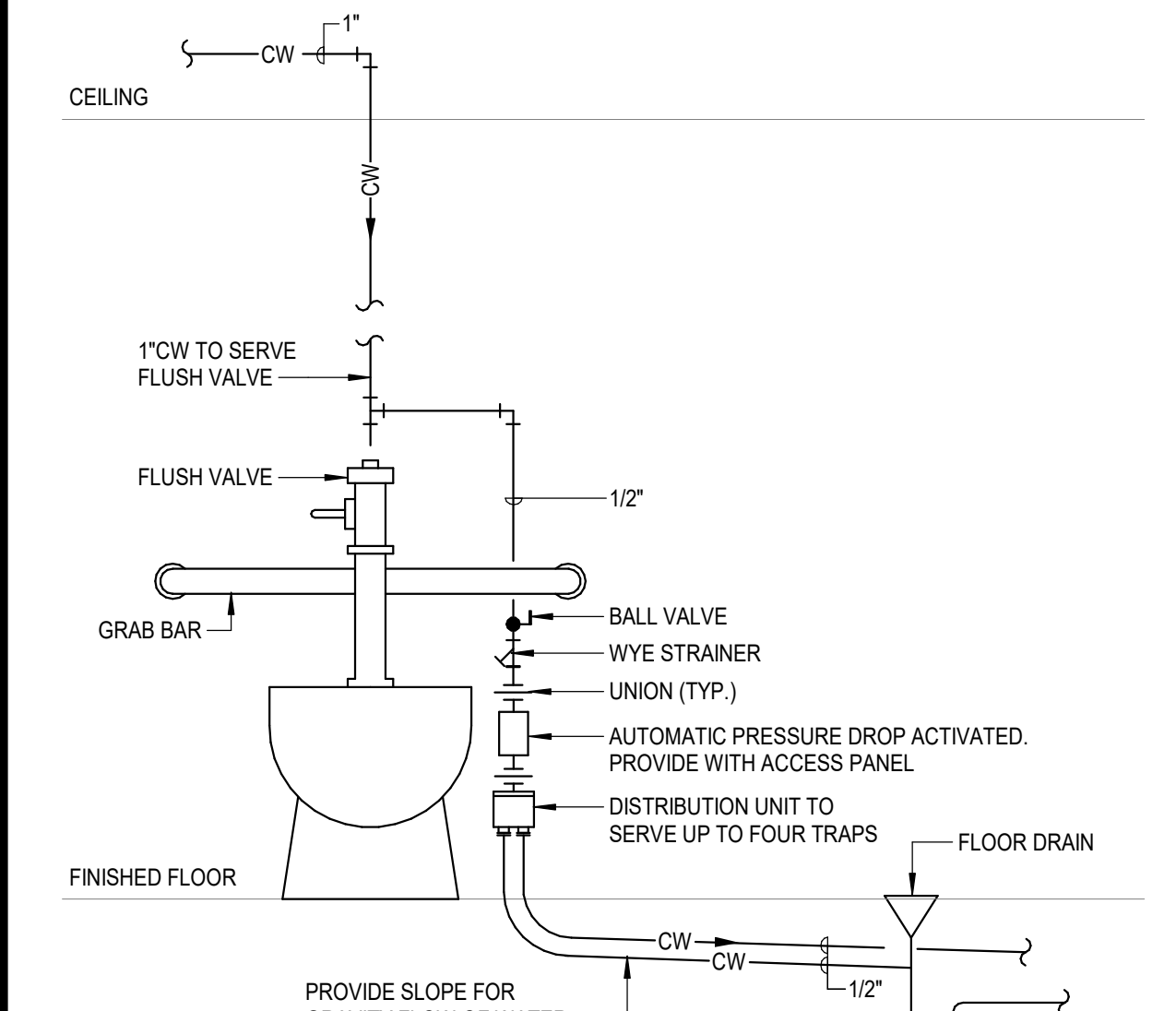

14 AUTOMATIC TRAP PRIMER DETAIL

SCALE: NONE

PLUMBING PIPING LEGEND	
SYMBOLS	DESCRIPTION
	SANITARY OR WASTE PIPING ABOVE GRADE (SAN)
	SANITARY OR WASTE PIPING BELOW GRADE (SAN)
	STORM DRAIN PIPING (SD)
	STORM DRAIN PIPING BELOW GRADE (GW)
	PUMPED DISCHARGE (PD)
	CONDENSATE DRAIN PIPING (CD)
	CONDENSATE - INDIRECT DRAIN PIPING (D)
	VENT PIPING (V)
	COLD WATER PIPING (CW)
	HOT WATER PIPING (HW)
	HOT WATER RETURN PIPING (HWR)
	FIRE PROTECTION PIPING (F)
	NATURAL GAS PIPING (G)
	GAS VENT PIPING (GV)
	FLOW DIRECTIONAL ARROW
	SHUT-OFF VALVE
	BALANCING VALVE (BV)
	SOLENOID VALVE (SV)
	BALL VALVE (BV)
	HORIZONTAL SWING CHECK
	UNION
	HORIZONTAL SWING CHECK
	REDUCER OR INCREASER
	REDUCED PRESSURE BACKFLOW PREVENTER (RPBP)
	PIPING DOWN
	RISE OR DROP PIPING
	PIPING UP OR PIPING UP & DOWN
	CAP ON END OF PIPE
	CLEANOUT (WALL OR CEILING) (CO)
	FLOOR CLEANOUT (FCO)
	EXTERIOR CLEANOUT WITH 18"x18"x4" CONCRETE PAD (ECO)
	TWO-WAY CLEANOUT (PROVIDE 18"x18"x4" CONCRETE PAD OUTSIDE)
	FIRE DEPARTMENT VALVE AT RISER
	FIRE HYDRANT
	FIRE DEPARTMENT CONNECTION
	PRESSURE REDUCING VALVE (PRV)
	BRANCH CONNECTION OUT OF TOP
	BRANCH CONNECTION OUT OF BOTTOM
	BRANCH CONNECTION OUT OF SIDE
	WYE & 18TH BEND BRANCH CONNECTION
	WYE BRANCH CONNECTION
	HOSE BIBB
	PRESSURE GAUGE WITH COCK
	THERMOMETER
	GAS PRESSURE REGULATOR
	TEST COOK
	GAS METER
	WALL HYDRANT
	VALVE IN RISE
	ASME TEMPERATURE & PRESSURE RELIEF VALVE
	VACUUM RELIEF VALVE
	ANGLE VALVE
	OS&Y VALVE
	ROOF DRAIN
	REFER TO KEYED NOTE
	FLOW SWITCH
	FLOOR SINK (FS)
	FLOOR DRAIN (FD)
	FLOOR DRAIN WITH P-TRAP (FD)
	HUB DRAIN (HD)
	ACCESS PANEL FOR TRAP PRIMER OR SHOCK ABSORBER
	ACCESS PANEL LOCATION SYMBOL
	SHOCK ABSORBER
	EXISTING
	NEW
	VENT THRU ROOF
	BELOW FINISHED FLOOR
	ABOVE FINISHED FLOOR
	NEW CONNECTION
	INVERT ELEVATION
	DELTA CHANGE SYMBOL

SHOCK ARRESTOR SCHEDULE			
P.D.I. SYMBOLS	FIXTURE UNITS	THREADED CONNECTION	CERTIFICATION
	1 - 11	1/2"	ASSE 1010
	12 - 32	3/4"	ASSE 1010
	33 - 60	1"	ASSE 1010
	61 - 113	1"	ASSE 1010
	114 - 154	1"	ASSE 1010
	155 - 330	1"	ASSE 1010

ELECTRIC WATER HEATER SCHEDULE											
MARK	BASIS OF DESIGN			STORAGE CAPACITY	KW	WH GALS. PER HR. RECOVERY RATE 100°F RISE	STORED WATER TEMP	ELECTRICAL CHAR.			REMARKS
	MANUFACTURER	MODEL						V	P	MOCP	
EWH-1	A.O SMITH	DEL-20S-4.5	20 GAL	4.5	18		140	208	1	20	
IF THE MAXIMUM FUSE SIZE OF THE EQUIPMENT PROVIDED EXCEEDS THE SPECIFIED AMOUNT, THE CONTRACTOR SHALL BE RESPONSIBLE FOR ALL ADDITIONAL COSTS RELATED TO INCREASED FUSE SIZE / WIRE SIZE.											

DOMESTIC HW EXPANSION TANK SCHEDULE							
MARK	BASIS OF DESIGN		DESCRIPTION	MAX WORK PRESSURE (PSI)	TANK VOLUME GALLONS	MAX. ACCEPT. GALLONS	DIAMETER (INCHES)
	MANUFACTURER	MODEL					
ET-1	WATTS	PLT-5	HOT WATER EXPANSION TANK	150	2.1	1.48	8"
1 PROVIDE ASME POTABLE WATER EXPANSION TANK ON THE COLD WATER SUPPLY LINE, DOWNSTREAM OF THE CHECK VALVE. 2 PROVIDE UNION CONNECTION.							

INSTANTANEOUS WATER HEATER SCHEDULE									
MARK	BASIS OF DESIGN		WH Temperature Rise Per 0.5 GPM	WH Output Water Temperature	ELECTRICAL CHARACTERISTICS				REMARKS
	MANUFACTURER	MODEL			V	P	KW		
IWH-1	EEMAX	SPEX3208T	40 °F	110 °F	208	1	3	20	
IWH-2	EEMAX	SPEX3208T	40 °F	110 °F	208	1	3	20	
IWH-3	EEMAX	SPEX3208T	40 °F	110 °F	208	1	3	20	
IWH-4	EEMAX	SPEX3208T	40 °F	110 °F	208	1	3	20	
IWH-5	EEMAX	SPEX3208T	40 °F	110 °F	208	1	3	20	
IWH-6	EEMAX	SPEX3208T	40 °F	110 °F	208	1	3	20	
IWH-7	EEMAX	SPEX3208T	40 °F	110 °F	208	1	3	20	
IWH-8	CHRONOMITE	CM-15L/208	40 °F	110 °F	208	1	3	20	

GREASE INTERCEPTOR SIZING (FIXTURE UNIT METHOD)								
FIXTURE TYPE:	TRAP ARM SIZE	FIXTURE UNITS	QUANTITY	CREDIT FACTOR	SUM			
FLOOR SINK - 4"	4"	4	2	1.00	8			
TOTAL FIXTURE UNITS					8			
GPM PER FIXTURE UNIT					X 3			
RETENTION TIME (MINUTES)					X 10			
MINIMUM GREASE TRAP CAPACITY (GALLONS)					240			
GREASE INTERCEPTOR SCHEDULE								
MODEL	CAPACITY USGal	GREASE CAP. (LBS)	EMPTY WT (LBS)	LENGTH L	WIDTH W	HEIGHT H	INLET FL1	OUTLET FL2
SCHIER GB-250	277	1,895	236	87" - 3"	33" - 3"	46-1/2" - 3"	30-1/2" - 3"	30-1/2" - 3"
REFER TO G-1 IN PLUMBING FIXTURE SCHEDULE.								

PLUMBING FIXTURE SCHEDULE	
TYPE	FIXTURE DESCRIPTION
WCO	DESCRIPTION: WALL CLEANOUT. CAST IRON CLEANOUT FERRULE WITH DUCTILE IRON COMBINED COVER/PLUG AND ROUND STAINLESS COVER PLATE WITH CENTER SECURING SCREW. WADE 8550 WITH 8480-R6. PROVIDE WADE 8550 CAST IRON CLEANOUT TEE IN LIEU OF FERRULE AS REQUIRED FOR WALL CONSTRUCTION.
DRAINAGE	DESCRIPTION: FLOOR DRAIN. CAST IRON BODY, ADJUSTABLE 6" DIAMETER STAINLESS STEEL STRAINER WITH VANDAL PROOF SCREWS, INTEGRAL CLAMPING DEVICE, BOTTOM OUTLET. WADE 1100-MR6.
3FD-1	TRAP SEAL: PROVIDE TRAP PRIMER CONNECTION FOR TRAP PRIMER TP-1 (REFER TO PLUMBING FIXTURE SCHEDULE).
4*AD-1	ROUGH-IN: REFER TO FLOOR PLANS FOR SIZES. COORDINATE FINAL LOCATION AND INSTALLATION WITH ARCHITECTURAL DRAWINGS / DRAINAGE TRENCH CONSTRUCTION.
4*AD-1	DESCRIPTION: FLOOR DRAIN, CAST IRON BODY, 14" DIAMETER LOOSE SET CAST DUCTILE IRON TRACTOR GRATE, SEDIMENT BUCKET. WADE 1410-TV-27.
4*AD-1	TRAP SEAL: PROVIDE PRO-SET SYSTEMS, INC. TRAP GUARD FACTORY FITTED TO MATCH EACH FLOOR DRAIN BY SIZE, MODEL, AND MANUFACTURER.
4*AD-1	ROUGH-IN: REFER TO FLOOR PLANS FOR SIZES. COORDINATE FINAL LOCATION AND INSTALLATION WITH ARCHITECTURAL DRAWINGS / DRAINAGE TRENCH CONSTRUCTION.
4*FD-2	DESCRIPTION: FLOOR DRAIN, CAST IRON BODY, 8" DIAMETER STRAINER, 6" DEEP SUMP, A.R.E. INTERIOR, SEDIMENT BUCKET. WADE 9010-27.
4*FD-2	TRAP SEAL: PROVIDE TRAP PRIMER CONNECTION FOR TRAP PRIMER TP-1 (REFER TO PLUMBING FIXTURE SCHEDULE).
4*FD-1	ROUGH-IN: REFER TO FLOOR PLANS FOR SIZES. COORDINATE FINAL LOCATION WITH ARCHITECTURAL / KITCHEN CONSULTANT DRAWINGS.
4*FS-1	DESCRIPTION: A.R.E. COATED CAST IRON BODY 12" SQUARE FLOOR SINK WITH 8" DEEP SUMP, BOTTOM OUTLET, LOOSE SET CAST IRON SECONDARY STRAINER, CLAMPING DEVICE, AND HALF TOP GRATE. WADE 9140-8-15-26-44.
4*FS-1	TRAP SEAL: PROVIDE TRAP PRIMER CONNECTION FOR TRAP PRIMER TP-1 (REFER TO PLUMBING FIXTURE SCHEDULE).
DS-1	ROUGH-IN: REFER TO FLOOR PLANS FOR SIZES. COORDINATE FINAL LOCATION WITH EQUIPMENT PLACEMENT.
DS-1	DESCRIPTION: OVERFLOW DOWNSPOUT NOZZLE, CAST BRONZE WITH THREADED OR NO HUB OUTLET AND FLANGE TO SECURE NOZZLE TO WALL. INSTALL AT 12" ABOVE FINISHED SLAB OR AS DIRECTED BY ARCHITECT. WADE 3841-VP.
ECO	ROUGH-IN: REFER TO FLOOR PLANS FOR SIZES.
ECO	DESCRIPTION: EXTERIOR CLEANOUT TO GRADE, CAST IRON BODY WITH ADJUSTABLE TOP ASSEMBLY WITH GASKET SEAL AND ROUND SCORATED VANDAL RESISTANT DUCTILE IRON TRACTOR TYPE COVER. IF LOCATED IN ASPHALT OR DIRT PROVIDE 18"X18"X12" CONCRETE PAD. WADE 6000-Z.
FCO	DESCRIPTION: FLOOR CLEANOUT, CAST IRON BODY AND ADJUSTABLE TOP ASSEMBLY WITH GASKET SEAL, AND ROUND SCORATED STAINLESS STEEL COVER. WADE 6000-153. FOR CARPETED FLOORS PROVIDE WADE 6000-CM.
RD-1	DESCRIPTION: ROOF DRAIN, CAST IRON BODY WITH FLANGE, FLASHING RING WITH GRAVEL STOP, ALUMINUM DOME, UNDERDECK CLAMP AND ADJUSTABLE EXTENSION AS REQUIRED FOR ROOF CONSTRUCTION. WADE 3000-46-52-53 FOR 6" AND SMALLER, WADE 3001-46-52-53 FOR 6" AND LARGER.
RD-1	ROUGH-IN: REFER TO FLOOR PLANS FOR SIZES.
RD-2	DESCRIPTION: OVERFLOW ROOF DRAIN, CAST IRON BODY WITH FLANGE, FLASHING RING WITH GRAVEL STOP, ALUMINUM DOME, 2" HIGH WATER DAM, BEARING PAN, UNDERDECK CLAMP AND ADJUSTABLE EXTENSION AS REQUIRED FOR ROOF CONSTRUCTION. WADE 3000-46-52-53 FOR 6" AND SMALLER, WADE 3001-46-52-53 FOR 6" AND LARGER.
RD-2	ROUGH-IN: REFER TO FLOOR PLANS FOR SIZES.
TWO-WAY ECO	DESCRIPTION: EXTERIOR CLEANOUT TO GRADE, CAST IRON BODY WITH ADJUSTABLE TOP ASSEMBLY WITH GASKET SEAL, AND ROUND SCORATED VANDAL RESISTANT DUCTILE IRON TRACTOR TYPE COVER. IF LOCATED IN ASPHALT OR DIRT PROVIDE 24"X24"X12" CONCRETE PAD. WADE 6000-Z.
DRINKING FOUNTAIN (EDF)	DESCRIPTION: WALL HUNG, BARRIER FREE, BI-LEVEL ELECTRIC DRINK FOUNTAIN WITH ELECTRONIC BOTTLE FILLER SENSOR AND SHIELDED WANDS, RESISTANT BURST RISE, 8 GPM @ 90 DEGREE WATER AT 90 DEGREE AMBIENT AND 90 DEGREE INLET WATER. ELKAY LZSTLBWSLP. PROVIDE CAME TOUCH SKIRT TO COMPLY WITH ADA GUIDELINES.
EDF-1	P-TRAP: 1-1/4" CHROME PLATED CAST BRASS TRAP WITH CLEANOUT AND EXTENSION TO WALL WITH ESCUTCHEON. MCGUIRE 8872.
EDF-1	SUPPLIES: 1/2" I.P.S. X 3/8" O.D. CHROME PLATED STOP VALVE WITH ESCUTCHEON AND 3/8" COMPRESSION CHROME PLATED FLEXIBLE RISER. MCGUIRE 2165.
EDF-1	CARRIER: RECTANGULAR STEEL TUBING UPRIGHTS WITH WELDED 3" X 4-1/2" BASE ANCHORED TO CONCRETE SLAB WITH (4) 1/2" BOLTS, ADJUSTABLE SLEEVE, THREADED CONCEALED ARMS, ALIGNMENT BAR, LOCKING DEVICE, AND LEVELING SCREWS. WADE 520-08.
EDF-1	MIXING VALVE: THERMOSTATIC MIXING VALVE, 140 DEGREES IN, 10.5 DEGREES OUT, BRONZE FINISH, UNION CONNECTION, SP81 PRESSURE DIFFERENTIAL, 0.5GPM MIN FLOW/4GPM MAX FLOW. SYMMONS "MAXLINE" 7-225-CK-W.
EDF-1	STRAINER: 1-1/4" 17 GAUGE OFFSET WHEELCHAIR STRAINER, CHROME PLATED BRASS GRID DRAIN STRAINER. WITH ELBOW AND 17 GAUGE OFFSET TAILPIECE. MCGUIRE 155WC.
EDF-1	P-TRAP: 1-1/4" 17 GAUGE CHROME PLATED HEAVY CAST BRASS TRAP WITH CLEANOUT AND EXTENSION TO WALL WITH ESCUTCHEON PLATE. MCGUIRE 8872.
EDF-1	SUPPLIES: 1/2" I.P.S. X 3/8" O.D. CHROME PLATED LOOSE KEY STOP VALVE WITH ESCUTCHEON AND 3/8" COMPRESSION CHROME PLATED FLEXIBLE RISERS. MCGUIRE 2165LK.
EDF-1	ROUGH-INS: 2" WASTE, 2" VENT, 1/2" HOT AND COLD WATER. REFER TO ARCHITECTURAL DRAWINGS FOR REQUIRED MOUNTING HEIGHTS, PROTECTIVE ENCLOSURE, RIGID ENCLOSURE TO COMPLY WITH ADA REQUIREMENTS AND CONCEALS FAUCET COMPONENTS, MIXING VALVES, TRUEBRO LAV SHIELD OR ZURN 26900-VG. ARCHITECT TO DETERMINE COLOR.
EDF-1	P-TRAP: 1-1/4" 17 GAUGE CHROME PLATED HEAVY CAST BRASS TRAP WITH CLEANOUT AND EXTENSION TO WALL WITH ESCUTCHEON PLATE. MCGUIRE 8872.
EDF-1	SUPPLIES: 1/2" I.P.S. X 3/8" O.D. CHROME PLATED LOOSE KEY STOP VALVE WITH ESCUTCHEON AND 3/8" COMPRESSION CHROME PLATED FLEXIBLE RISERS. MCGUIRE 2165LK.
EDF-1	ROUGH-INS: 2" WASTE, 2" VENT, 1/2" HOT AND COLD WATER. REFER TO ARCHITECTURAL DRAWINGS FOR REQUIRED MOUNTING HEIGHTS, PROTECTIVE ENCLOSURE, RIGID ENCLOSURE TO COMPLY WITH ADA REQUIREMENTS AND CONCEALS FAUCET COMPONENTS, MIXING VALVES, TRUEBRO LAV SHIELD OR ZURN 26900-VG. ARCHITECT TO DETERMINE COLOR.
EDF-1	P-TRAP: 1-1/4" 17 GAUGE CHROME PLATED HEAVY CAST BRASS TRAP WITH CLEANOUT AND EXTENSION TO WALL WITH ESCUTCHEON PLATE. MCGUIRE 8872.
EDF-1	SUPPLIES: 1/2" I.P.S. X 3/8" O.D. CHROME PLATED LOOSE KEY STOP VALVE WITH ESCUTCHEON AND 3/8" COMPRESSION CHROME PLATED FLEXIBLE RISERS. MCGUIRE 2165LK.
EDF-1	ROUGH-INS: 2" WASTE, 2" VENT, 1/2" HOT AND COLD WATER. REFER TO ARCHITECTURAL DRAWINGS FOR REQUIRED MOUNTING HEIGHTS, PROTECTIVE ENCLOSURE, RIGID ENCLOSURE TO COMPLY WITH ADA REQUIREMENTS AND CONCEALS FAUCET COMPONENTS, MIXING VALVES, TRUEBRO LAV SHIELD OR ZURN 26900-VG. ARCHITECT TO DETERMINE COLOR.
EDF-1	P-TRAP: 1-1/4" 17 GAUGE CHROME PLATED HEAVY CAST BRASS TRAP WITH CLEANOUT AND EXTENSION TO WALL WITH ESCUTCHEON PLATE. MCGUIRE 8872.
EDF-1	SUPPLIES: 1/2" I.P.S. X 3/8" O.D. CHROME PLATED LOOSE KEY STOP VALVE WITH ESCUTCHEON AND 3/8" COMPRESSION CHROME PLATED FLEXIBLE RISERS. MCGUIRE 2165LK.
EDF-1	ROUGH-INS: 2" WASTE, 2" VENT, 1/2" HOT AND COLD WATER. REFER TO ARCHITECTURAL DRAWINGS FOR REQUIRED MOUNTING HEIGHTS, PROTECTIVE ENCLOSURE, RIGID ENCLOSURE TO COMPLY WITH ADA REQUIREMENTS AND CONCEALS FAUCET COMPONENTS, MIXING VALVES, TRUEBRO LAV SHIELD OR ZURN 26900-VG. ARCHITECT TO DETERMINE COLOR.
EDF-1	P-TRAP: 1-1/4" 17 GAUGE CHROME PLATED HEAVY CAST BRASS TRAP WITH CLEANOUT AND EXTENSION TO WALL WITH ESCUTCHEON PLATE. MCGUIRE 8872.
EDF-1	SUPPLIES: 1/2" I.P.S. X 3/8" O.D. CHROME PLATED LOOSE KEY STOP VALVE WITH ESCUTCHEON AND 3/8" COMPRESSION CHROME PLATED FLEXIBLE RISERS. MCGUIRE 2165LK.
EDF-1	ROUGH-INS: 2" WASTE, 2" VENT, 1/2" HOT AND COLD WATER. REFER TO ARCHITECTURAL DRAWINGS FOR REQUIRED MOUNTING HEIGHTS, PROTECTIVE ENCLOSURE, RIGID ENCLOSURE TO COMPLY WITH ADA REQUIREMENTS AND CONCEALS FAUCET COMPONENTS, MIXING VALVES, TRUEBRO LAV SHIELD OR ZURN 26900-VG. ARCHITECT TO DETERMINE COLOR.
EDF-1	P-TRAP: 1-1/4" 17 GAUGE CHROME PLATED HEAVY CAST BRASS TRAP WITH CLEANOUT AND EXTENSION TO WALL WITH ESCUTCHEON PLATE. MCGUIRE 8872.
EDF-1	SUPPLIES: 1/2" I.P.S. X 3/8" O.D. CHROME PLATED LOOSE KEY STOP VALVE WITH ESCUTCHEON AND 3/8" COMPRESSION CHROME PLATED FLEXIBLE RISERS. MCGUIRE 2165LK.
EDF-1	ROUGH-INS: 2" WASTE, 2" VENT, 1/2" HOT AND COLD WATER. REFER TO ARCHITECTURAL DRAWINGS FOR REQUIRED MOUNTING HEIGHTS, PROTECTIVE ENCLOSURE, RIGID ENCLOSURE TO COMPLY WITH ADA REQUIREMENTS AND CONCEALS FAUCET COMPONENTS, MIXING VALVES, TRUEBRO LAV SHIELD OR ZURN 26900-VG. ARCHITECT TO DETERMINE COLOR.
EDF-1	P-TRAP: 1-1/4" 17 GAUGE CHROME PLATED HEAVY CAST BRASS TRAP WITH CLEANOUT AND EXTENSION TO WALL WITH ESCUTCHEON PLATE. MCGUIRE 8872.
EDF-1	SUPPLIES: 1/2" I.P.S. X 3/8" O.D. CHROME PLATED LOOSE KEY STOP VALVE WITH ESCUTCHEON AND 3/8" COMPRESSION CHROME PLATED FLEXIBLE RISERS. MCGUIRE 2165LK.
EDF-1	ROUGH-INS: 2" WASTE, 2" VENT, 1/2" HOT AND COLD WATER. REFER TO ARCHITECTURAL DRAWINGS FOR REQUIRED MOUNTING HEIGHTS, PROTECTIVE ENCLOSURE, RIGID ENCLOSURE TO COMPLY WITH ADA REQUIREMENTS AND CONCEALS FAUCET COMPONENTS, MIXING VALVES, TRUEBRO LAV SHIELD OR ZURN 26900-VG. ARCHITECT TO DETERMINE COLOR.
EDF-1	P-TRAP: 1-1/4" 17 GAUGE CHROME PLATED HEAVY CAST BRASS TRAP WITH CLEANOUT AND EXTENSION TO WALL WITH ESCUTCHEON PLATE. MCGUIRE 8872.
EDF-1	SUPPLIES: 1/2" I.P.S. X 3/8" O.D. CHROME PLATED LOOSE KEY STOP VALVE WITH ESCUTCHEON AND 3/8" COMPRESSION CHROME PLATED FLEXIBLE RISERS. MCGUIRE 2165LK.
EDF-1	ROUGH-INS: 2" WASTE, 2" VENT, 1/2" HOT AND COLD WATER. REFER TO ARCHITECTURAL DRAWINGS FOR REQUIRED MOUNTING HEIGHTS, PROTECTIVE ENCLOSURE, RIGID ENCLOSURE TO COMPLY WITH ADA REQUIREMENTS AND CONCEALS FAUCET COMPONENTS, MIXING VALVES, TRUEBRO LAV SHIELD OR ZURN 26900-VG. ARCHITECT TO DETERMINE COLOR.
EDF-1	P-TRAP: 1-1/4" 17 GAUGE CHROME PLATED HEAVY CAST BRASS TRAP WITH CLEANOUT AND EXTENSION TO WALL WITH ESCUTCHEON PLATE. MCGUIRE 8872.
EDF-1	SUPPLIES: 1/2" I.P.S. X 3/8" O.D. CHROME PLATED LOOSE KEY STOP VALVE WITH ESCUTCHEON AND 3/8" COMPRESSION CHROME PLATED FLEXIBLE RISERS. MCGUIRE 2165LK.
EDF-1	ROUGH-INS: 2" WASTE, 2" VENT, 1/2" HOT AND COLD WATER. REFER TO ARCHITECTURAL DRAWINGS FOR REQUIRED MOUNTING HEIGHTS, PROTECTIVE ENCLOSURE, RIGID ENCLOSURE TO COMPLY WITH ADA REQUIREMENTS AND CONCEALS FAUCET COMPONENTS, MIXING VALVES, TRUEBRO LAV SHIELD OR ZURN 26900-VG. ARCHITECT TO DETERMINE COLOR.
EDF-1	P-TRAP: 1-1/4" 17 GAUGE CHROME PLATED HEAVY CAST BRASS TRAP WITH CLEANOUT AND EXTENSION TO WALL WITH ESCUTCHEON PLATE. MCGUIRE 8872.
EDF-1	SUPPLIES: 1/2" I.P.S. X 3/8" O.D. CHROME PLATED LOOSE KEY STOP VALVE WITH ESCUTCHEON AND 3/8" COMPRESSION CHROME PLATED FLEXIBLE RISERS. MCGUIRE 2165LK.
EDF-1	ROUGH-INS: 2" WASTE, 2" VENT, 1/2" HOT AND COLD WATER. REFER TO ARCHITECTURAL DRAWINGS FOR REQUIRED MOUNTING HEIGHTS, PROTECTIVE ENCLOSURE, RIGID ENCLOSURE TO COMPLY WITH ADA REQUIREMENTS AND CONCEALS FAUCET COMPONENTS, MIXING VALVES, TRUEBRO LAV SHIELD OR ZURN 26900-VG. ARCHITECT TO DETERMINE COLOR.
EDF-1	P-TRAP: 1-1/4" 17 GAUGE CHROME PLATED HEAVY CAST BRASS TRAP WITH CLEANOUT AND EXTENSION TO WALL WITH ESCUTCHEON PLATE. MCGUIRE 8872.
EDF-1	SUPPLIES: 1/2" I.P.S. X 3/8" O.D. CHROME PLATED LOOSE KEY STOP VALVE WITH ESCUTCHEON AND 3/8" COMPRESSION CHROME PLATED FLEXIBLE RISERS. MCGUIRE 2165LK.
EDF-1	ROUGH-INS: 2" WASTE, 2" VENT, 1/2" HOT AND COLD WATER. REFER TO ARCHITECTURAL DRAWINGS FOR REQUIRED MOUNTING HEIGHTS, PROTECTIVE ENCLOSURE, RIGID ENCLOSURE TO COMPLY WITH ADA REQUIREMENTS AND CONCEALS FAUCET COMPONENTS, MIXING VALVES, TRUEBRO LAV SHIELD OR ZURN 26900-VG. ARCHITECT TO DETERMINE COLOR.
EDF-1	P-TRAP: 1-1/4" 17 GAUGE CHROME PLATED HEAVY CAST BRASS TRAP WITH CLEANOUT AND EXTENSION TO WALL WITH ESCUTCHEON PLATE. MCGUIRE 8872.
EDF-1	SUPPLIES: 1/2" I.P.S. X 3/8" O.D. CHROME PLATED LOOSE KEY STOP VALVE WITH ESCUTCHEON AND 3/8" COMPRESSION CHROME PLATED FLEXIBLE RISERS. MCGUIRE 2165LK.
EDF-1	ROUGH-INS: 2" WASTE, 2" VENT, 1/2" HOT AND COLD WATER. REFER TO ARCHITECTURAL DRAWINGS FOR REQUIRED MOUNTING HEIGHTS, PROTECTIVE ENCLOSURE, RIGID ENCLOSURE TO COMPLY WITH ADA REQUIREMENTS AND CONCEALS FAUCET COMPONENTS, MIXING VALVES, TRUEBRO LAV SHIELD OR ZURN 26900-VG. ARCHITECT TO DETERMINE COLOR.
EDF-1	P-TRAP: 1-1/4" 17 GAUGE CHROME PLATED HEAVY CAST BRASS TRAP WITH CLEANOUT AND EXTENSION TO WALL WITH ESCUTCHEON PLATE. MCGUIRE 8872.
EDF-1	SUPPLIES: 1/2" I.P.S. X 3/8" O.D. CHROME PLATED LOOSE KEY STOP VALVE WITH ESCUTCHEON AND 3/8" COMPRESSION CHROME PLATED FLEXIBLE RISERS. MCGUIRE 2165LK.
EDF-1	ROUGH-INS: 2" WASTE, 2" VENT, 1/2" HOT AND COLD WATER. REFER TO ARCHITECTURAL DRAWINGS FOR REQUIRED MOUNTING HEIGHTS, PROTECTIVE ENCLOSURE, RIGID ENCLOSURE TO COMPLY WITH ADA REQUIREMENTS AND CONCEALS FAUCET COMPONENTS, MIXING VALVES, TRUEBRO LAV SHIELD OR ZURN 26900-VG. ARCHITECT TO DETERMINE COLOR.
EDF-1	P-TRAP: 1-1/4" 17 GAUGE CHROME PLATED HEAVY CAST BRASS TRAP WITH CLEANOUT AND EXTENSION TO WALL WITH ESCUTCHEON PLATE. MCGUIRE 8872.
EDF-1	SUPPLIES: 1/2" I.P.S. X 3/8" O.D. CHROME PLATED LOOSE KEY STOP VALVE WITH ESCUTCHEON AND 3/8" COMPRESSION CHROME PLATED FLEXIBLE RISERS. MCGUIRE 2165LK.
EDF-1	ROUGH-INS: 2" WASTE, 2" VENT, 1/2" HOT AND COLD WATER. REFER TO ARCHITECTURAL DRAWINGS FOR REQUIRED MOUNTING HEIGHTS, PROTECTIVE ENCLOSURE, RIGID ENCLOSURE TO COMPLY WITH ADA REQUIREMENTS AND CONCEALS FAUCET COMPONENTS, MIXING VALVES, TRUEBRO LAV SHIELD OR ZURN 26900-VG. ARCHITECT TO DETERMINE COLOR.
EDF-1	P-TRAP: 1-1/4" 17 GAUGE CHROME PLATED HEAVY CAST BRASS TRAP WITH CLEANOUT AND EXTENSION TO WALL WITH ESCUTCHEON PLATE. MCGUIRE 8872.
EDF-1	SUPPLIES: 1/2" I.P.S. X 3/8" O.D. CHROME PLATED LOOSE KEY STOP VALVE WITH ESCUTCHEON AND 3/8" COMPRESSION CHROME PLATED FLEXIBLE RISERS. MCGUIRE 2165LK.
EDF-1	ROUGH-INS: 2" WASTE, 2" VENT, 1/2" HOT AND COLD WATER. REFER TO ARCHITECTURAL DRAWINGS FOR REQUIRED MOUNTING HEIGHTS, PROTECTIVE ENCLOSURE, RIGID ENCLOSURE TO COMPLY WITH ADA REQUIREMENTS AND CONCEALS FAUCET COMPONENTS, MIXING VALVES, TRUEBRO LAV SHIELD OR ZURN 26900-VG. ARCHITECT TO DETERMINE COLOR.
EDF-1	P-TRAP: 1-1/4" 17 GAUGE CHROME PLATED HEAVY CAST BRASS TRAP WITH CLEANOUT AND EXTENSION TO WALL WITH ESCUTCHEON PLATE. MCGUIRE 8872.
EDF-1	SUPPLIES: 1/2" I.P.S. X 3/8" O.D. CHROME PLATED LOOSE KEY STOP VALVE WITH ESCUTCHEON AND 3/8" COMPRESSION CHROME PLATED FLEXIBLE RISERS. MCGUIRE 2165LK.
EDF-1	ROUGH-INS: 2" WASTE, 2" VENT, 1/2" HOT AND COLD WATER. REFER TO ARCHITECTURAL DRAWINGS FOR REQUIRED MOUNTING HEIGHTS, PROTECTIVE ENCLOSURE, RIGID ENCLOSURE TO COMPLY WITH ADA REQUIREMENTS AND CONCEALS FAUCET COMPONENTS, MIXING VALVES, TRUEBRO LAV SHIELD OR ZURN 26900-VG. ARCHITECT TO DETERMINE COLOR.
EDF-1	P-TRAP: 1-1/4" 17 GAUGE CHROME PLATED HEAVY CAST BRASS TRAP WITH CLEANOUT AND EXTENSION TO WALL WITH ESCUTCHEON PLATE. MCGUIRE 8872.
EDF-1	SUPPLIES: 1/2" I.P.S. X 3/8" O.D. CHROME PLATED LOOSE KEY STOP VALVE WITH ESCUTCHEON AND 3/8" COMPRESSION CHROME PLATED FLEXIBLE RISERS. MCGUIRE 2165LK.
EDF-1	ROUGH-INS: 2" WASTE, 2" VENT, 1/2" HOT AND COLD WATER. REFER TO ARCHITECTURAL DRAWINGS FOR REQUIRED MOUNTING HEIGHTS, PROTECTIVE ENCLOSURE, RIGID ENCLOSURE TO COMPLY WITH ADA REQUIREMENTS AND CONCEALS FAUCET COMPONENTS, MIXING VALVES, TRUEBRO LAV SHIELD OR ZURN 26900-VG. ARCHITECT TO DETERMINE COLOR.
EDF-1	P-TRAP: 1-1/4" 17 GAUGE CHROME PLATED HEAVY CAST BRASS TRAP WITH CLEANOUT AND EXTENSION TO WALL WITH ESCUTCHEON PLATE. MCGUIRE 8872.
EDF-1	SUPPLIES: 1/2" I.P.S. X 3/8" O.D. CHROME PLATED LOOSE KEY STOP VALVE WITH ESCUTCHEON AND 3/8" COMPRESSION CHROME PLATED FLEXIBLE RISERS. MCGUIRE 2165LK.
EDF-1	ROUGH-INS: 2" WASTE, 2" VENT, 1/2" HOT AND COLD WATER. REFER TO ARCHITECTURAL DRAWINGS FOR REQUIRED MOUNTING HEIGHTS, PROTECTIVE ENCLOSURE, RIGID ENCLOSURE TO COMPLY WITH ADA REQUIREMENTS AND CONCEALS FAUCET COMPONENTS, MIXING VALVES, TRUEBRO LAV SHIELD OR ZURN 26900-VG. ARCHITECT TO DETERMINE COLOR.
EDF-1	P-TRAP: 1-1/4" 17 GAUGE CHROME PLATED HEAVY CAST BRASS TRAP WITH CLEANOUT AND EXTENSION TO WALL WITH ESCUTCHEON PLATE. MCGUIRE 8872.
EDF-1	SUPPLIES: 1/2" I.P.S. X 3/8" O.D. CHROME PLATED LOOSE KEY STOP VALVE WITH ESCUTCHEON AND 3/8" COMPRESSION CHROME PLATED FLEXIBLE RISERS. MCGUIRE 2165LK.
EDF-1	ROUGH-INS: 2" WASTE, 2" VENT, 1/2" HOT AND COLD WATER. REFER TO ARCHITECTURAL DRAWINGS FOR REQUIRED MOUNTING HEIGHTS, PROTECTIVE ENCLOSURE, RIGID ENCLOSURE TO COMPLY WITH ADA REQUIREMENTS AND CONCEALS FAUCET COMPONENTS, MIXING VALVES, TRUEBRO LAV SHIELD OR ZURN 26900-VG. ARCHITECT TO DETERMINE COLOR.
EDF-1	P-TRAP: 1-1/4" 17 GAUGE CHROME PLATED HEAVY CAST BRASS TRAP WITH CLEANOUT AND EXTENSION TO WALL WITH ESCUTCHEON PLATE. MCGUIRE 8872.
EDF-1	SUPPLIES: 1/2" I.P.S. X 3/8" O.D. CHROME PLATED LOOSE KEY STOP VALVE WITH ESCUTCHEON AND 3/8" COMPRESSION CHROME PLATED FLEXIBLE RISERS. MCGUIRE 2165LK.
EDF-1	ROUGH-INS: 2" WASTE, 2" VENT, 1/2" HOT AND COLD WATER. REFER TO ARCHITECTURAL DRAWINGS FOR REQUIRED MOUNTING HEIGHTS, PROTECTIVE ENCLOSURE, RIGID ENCLOSURE TO COMPLY WITH ADA REQUIREMENTS AND CONCEALS FAUCET COMPONENTS, MIXING VALVES, TRUEBRO LAV SHIELD OR ZURN 26900-VG. ARCHITECT TO DETERMINE COLOR.
EDF-1	P-TRAP: 1-1/4" 17 GAUGE CHROME PLATED HEAVY CAST BRASS TRAP WITH CLEANOUT AND EXTENSION TO WALL WITH ESCUTCHEON PLATE. MCGUIRE 8872.
EDF-1	SUPPLIES: 1/2" I.P.S. X 3/8" O.D. CHROME PLATED LOOSE KEY STOP VALVE WITH ESCUTCHEON AND 3/8" COMPRESSION CHROME PLATED FLEXIBLE RISERS. MCGUIRE 2165LK.
EDF-1	ROUGH-INS: 2" WASTE, 2" VENT, 1/2" HOT AND COLD WATER. REFER TO ARCHITECTURAL DRAWINGS FOR REQUIRED MOUNTING HEIGHTS, PROTECTIVE ENCLOSURE, RIGID ENCLOSURE TO COMPLY WITH ADA REQUIREMENTS AND CONCEALS FAUCET COMPONENTS, MIXING VALVES, TRUEBRO LAV SHIELD OR ZURN 26900-VG. ARCHITECT TO DETERMINE COLOR.
EDF-1	P-TRAP: 1-1/4" 17 GAUGE CHROME PLATED HEAVY CAST BRASS TRAP WITH CLEANOUT AND EXTENSION TO WALL WITH ESCUTCHEON PLATE. MCGUIRE 8872.
EDF-1	SUPPLIES: 1/2" I.P.S. X 3/8" O.D. CHROME PLATED LOOSE KEY STOP VALVE WITH ESCUTCHEON AND 3/8" COMPRESSION CHROME PLATED FLEXIBLE RISERS. MCGUIRE 2165LK.
EDF-1	ROUGH-INS: 2" WASTE, 2" VENT, 1/2" HOT AND COLD WATER. REFER TO ARCHITECTURAL DRAWINGS FOR REQUIRED MOUNTING HEIGHTS, PROTECTIVE ENCLOSURE, RIGID ENCLOSURE TO COMPLY WITH ADA REQUIREMENTS AND CONCEALS FAUCET COMPONENTS, MIXING VALVES, TRUEBRO LAV SHIELD OR ZURN 26900-VG. ARCHITECT TO DETERMINE COLOR.
EDF-1	P-TRAP: 1-1/4" 17 GAUGE CHROME PLATED HEAVY CAST BRASS TRAP WITH CLEANOUT AND EXTENSION TO WALL WITH ESCUTCHEON PLATE. MCGUIRE 8872.
EDF-1	SUPPLIES: 1/2" I.P.S. X 3/8" O.D. CHROME PLATED LOOSE KEY STOP VALVE WITH ESCUTCHEON AND 3/8" COMPRESSION CHROME PLATED FLEXIBLE RISERS. MCGUIRE 2165LK.
EDF-1	ROUGH-INS: 2" WASTE, 2" VENT, 1/2" HOT AND COLD WATER. REFER TO ARCHITECTURAL DRAWINGS FOR REQUIRED MOUNTING HEIGHTS, PROTECTIVE ENCLOSURE, RIGID ENCLOSURE TO COMPLY WITH ADA REQUIREMENTS AND CONCEALS FAUCET COMPONENTS, MIXING VALVES, TRUEBRO LAV SHIELD OR ZURN 26900-VG. ARCHITECT TO DETERMINE COLOR.
EDF-1	P-TRAP: 1-1/4" 17 GAUGE CHROME PLATED HEAVY CAST BRASS TRAP WITH CLEANOUT AND EXTENSION TO WALL WITH ESCUTCHEON PLATE. MCGUIRE 8872.
EDF-1	SUPPLIES: 1/2" I.P.S. X 3/8" O.D. CHROME PLATED LOOSE KEY STOP VALVE WITH ESCUTCHEON AND 3/8" COMPRESSION CHROME PLATED FLEXIBLE RISERS. MCGUIRE 2165LK.
EDF-1	ROUGH-INS: 2" WASTE, 2" VENT, 1/2" HOT AND COLD WATER. REFER TO ARCHITECTURAL DRAWINGS FOR REQUIRED MOUNTING HEIGHTS, PROTECTIVE ENCLOSURE, RIGID ENCLOSURE TO COMPLY WITH ADA REQUIREMENTS AND CONCEALS FAUCET COMPONENTS, MIXING VALVES, TRUEBRO LAV SHIELD OR ZURN 26900-VG. ARCHITECT TO DETERMINE COLOR.
EDF-1	P-TRAP: 1-1/4" 17 GAUGE CHROME PLATED HEAVY CAST BRASS TRAP WITH CLEANOUT AND EXTENSION TO WALL WITH ESCUTCHEON PLATE. MCGUIRE 8872.
EDF-1	SUPPLIES: 1/2" I.P.S. X 3/8" O.D. CHROME PLATED LOOSE KEY STOP VALVE WITH ESCUTCHEON AND 3/8" COMPRESSION CHROME PLATED FLEXIBLE RISERS. MCGUIRE 2165LK.
EDF-1	ROUGH-INS: 2" WASTE, 2" VENT, 1/2" HOT AND COLD WATER. REFER TO ARCHITECTURAL DRAWINGS FOR REQUIRED MOUNTING HEIGHTS, PROTECTIVE ENCLOSURE, RIGID ENCLOSURE TO COMPLY WITH ADA REQUIREMENTS AND CONCEALS FAUCET COMPONENTS, MIXING VALVES, TRUEBRO LAV SHIELD OR ZURN 26900-VG. ARCHITECT TO DETERMINE COLOR.
EDF-1	P-TRAP: 1-1/4" 17 GAUGE CHROME PLATED HEAVY CAST BRASS TRAP WITH CLEANOUT AND EXTENSION TO WALL WITH ESCUTCHEON PLATE. MCGUIRE 8872.
EDF-1	SUPPLIES: 1/2" I.P.S. X 3/8" O.D. CHROME PLATED LOOSE KEY STOP VALVE WITH ESCUTCHEON AND 3/8" COMPRESSION CHROME PLATED FLEXIBLE RISERS. MCGUIRE 2165LK.
EDF-1	ROUGH-INS: 2" WASTE, 2" VENT, 1/2" HOT AND COLD WATER. REFER TO ARCHITECTURAL DRAWINGS FOR REQUIRED MOUNTING HEIGHTS, PROTECTIVE ENCLOSURE, RIGID ENCLOSURE TO COMPLY WITH ADA REQUIREMENTS AND CONCEALS FAUCET COMPONENTS, MIXING VALVES, TRUEBRO LAV SHIELD OR ZURN 26900-VG. ARCHITECT TO DETERMINE COLOR.
EDF-1	P-TRAP: 1-1/4" 17 GAUGE CHROME PLATED HEAVY CAST BRASS TRAP WITH CLEANOUT AND EXTENSION TO WALL WITH ESCUTCHEON PLATE. MCGUIRE 8872.
EDF-1	SUPPLIES: 1/2" I.P.S. X 3/8" O.D. CHROME PLATED LOOSE KEY STOP VALVE WITH ESCUTCHEON AND 3/8" COMPRESSION CHROME PLATED FLEXIBLE RISERS. MCGUIRE 2165LK.
EDF-1	ROUGH-INS: 2" WASTE, 2" VENT, 1/2" HOT AND COLD WATER. REFER TO ARCHITECTURAL DRAWINGS FOR REQUIRED MOUNTING HEIGHTS, PROTECTIVE ENCLOSURE, RIGID ENCLOSURE TO COMPLY WITH ADA REQUIREMENTS AND CONCEALS FAUCET COMPONENTS, MIXING VALVES, TRUEBRO LAV SHIELD OR ZURN 26900-VG. ARCHITECT TO DETERMINE COLOR.
EDF-1	P-TRAP: 1-1/4" 17 GAUGE CHROME PLATED HEAVY CAST BRASS TRAP WITH CLEANOUT AND EXTENSION TO WALL WITH ESCUTCHEON PLATE. MCGUIRE 8872.
EDF-1	SUPPLIES: 1/2" I.P.S. X 3/8" O.D. CHROME PLATED LOOSE KEY STOP VALVE WITH ESCUTCHEON AND 3/8" COMPRESSION CHROME PLATED FLEXIBLE RISERS. MCGUIRE 2165LK.
EDF-1	ROUGH-INS: 2" WASTE, 2" VENT, 1/2" HOT AND COLD WATER. REFER TO ARCHITECTURAL DRAWINGS FOR REQUIRED MOUNTING HEIGHTS, PROTECTIVE ENCLOSURE, RIGID ENCLOSURE TO COMPLY WITH ADA REQUIREMENTS AND CONCEALS FAUCET COMPONENTS, MIXING VALVES, TRUEBRO LAV SHIELD OR ZURN 26900-VG. ARCHITECT TO DETERMINE COLOR.
EDF-1	P-TRAP: 1-1/4" 17 GAUGE CHROME PLATED HEAVY CAST BRASS TRAP WITH CLEANOUT AND EXTENSION TO WALL WITH ESCUTCHEON PLATE. MCGUIRE 8872.
EDF-1	SUPPLIES: 1/2" I.P.S. X 3/8" O.D. CHROME PLATED LOOSE KEY STOP VALVE WITH ESCUTCHEON AND 3/8" COMPRESSION CHROME PLATED FLEXIBLE RISERS. MCGUIRE 2165LK.
EDF-1	ROUGH-INS: 2" WASTE, 2" VENT, 1/2" HOT AND COLD WATER. REFER TO ARCHITECTURAL DRAWINGS FOR REQUIRED MOUNTING HEIGHTS, PROTECTIVE ENCLOSURE, RIGID ENCLOSURE TO COMPLY WITH ADA REQUIREMENTS AND CONCEALS FAUCET COMPONENTS, MIXING VALVES, TRUEBRO LAV SHIELD OR ZURN 26900-VG. ARCHITECT TO DETERMINE COLOR.
EDF-1	P-TRAP: 1-1/4" 17 GAUGE CHROME PLATED HEAVY CAST BRASS TRAP WITH CLEANOUT AND EXTENSION TO WALL WITH ESCUTCHEON PLATE. MCGUIRE 8872.
EDF-1	SUPPLIES: 1/2" I.P.S. X 3/8" O.D. CHROME PLATED LOOSE KEY STOP VALVE WITH ESCUTCHEON AND 3/8" COMPRESSION CHROME PLATED FLEXIBLE RISERS. MCGUIRE 2165LK.
EDF-1	ROUGH-INS: 2" WASTE, 2" VENT, 1/2" HOT AND COLD WATER. REFER TO ARCHITECTURAL DRAWINGS FOR REQUIRED MOUNTING HEIGHTS, PROTECTIVE ENCLOSURE, RIGID ENCLOSURE TO COMPLY WITH ADA REQUIREMENTS AND CONCEALS FAUCET COMPONENTS, MIXING VALVES, TRUEBRO LAV SHIELD OR ZURN 26900-VG. ARCHITECT TO DETERMINE COLOR.
EDF-1	P-TRAP: 1-1/4" 17 GAUGE CHROME PLATED HEAVY CAST BRASS TRAP WITH CLEANOUT AND EXTENSION TO WALL WITH ESCUTCHEON PLATE. MCGUIRE 8872.
EDF-1	SUPPLIES: 1/2" I.P.S. X 3/8" O.D. CHROME PLATED LOOSE KEY STOP VALVE WITH ESCUTCHEON AND 3/8" COMPRESSION CHROME PLATED FLEXIBLE RISERS. MCGUIRE 2165LK.
EDF-1	ROUGH-INS: 2" WASTE, 2" VENT, 1/2" HOT AND COLD WATER. REFER TO ARCHITECTURAL DRAWINGS FOR REQUIRED MOUNTING HEIGHTS, PROTECTIVE ENCLOSURE, RIGID ENCLOSURE TO COMPLY WITH ADA REQUIREMENTS AND CONCEALS FAUCET COMPONENTS, MIXING VALVES, TRUEBRO LAV SHIELD OR ZURN 26900-VG. ARCHITECT TO DETERMINE COLOR.
EDF-1	P-TRAP: 1-1/4" 17 GAUGE CHROME PLATED HEAVY CAST BRASS TRAP WITH CLEANOUT AND EXTENSION TO WALL WITH ESCUTCHEON PLATE. MCGUIRE 8872.
EDF-1	SUPPLIES: 1/2" I.P.S. X 3/8" O.D. CHROME PLATED LOOSE KEY STOP VALVE WITH ESCUTCHEON AND 3/8" COMPRESSION CHROME PLATED FLEXIBLE RISERS. MCGUIRE 2165LK.
EDF-1	ROUGH-INS: 2" WASTE, 2" VENT, 1/2" HOT AND COLD WATER. REFER TO ARCHITECTURAL DRAWINGS FOR REQUIRED MOUNTING HEIGHTS, PROTECTIVE ENCLOSURE, RIGID ENCLOSURE TO COMPLY WITH ADA REQUIREMENTS AND CONCEALS FAUCET COMPONENTS, MIXING VALVES, TRUEBRO LAV SHIELD OR ZURN 26900-VG. ARCHITECT TO DETERMINE COLOR.
EDF-1	P-TRAP: 1-1/4" 17 GAUGE CHROME PLATED HEAVY CAST BRASS TRAP WITH CLEANOUT AND EXTENSION TO WALL WITH ESCUTCHEON PLATE. MCGUIRE 8872.
EDF-1	SUPPLIES: 1/2" I.P.S. X 3/8" O.D. CHROME PLATED LOOSE KEY STOP VALVE WITH ESCUTCHEON AND 3/8" COMPRESSION CHROME PLATED FLEXIBLE RISERS. MCGUIRE 2165LK.
EDF-1	ROUGH-INS: 2" WASTE, 2" VENT, 1/2" HOT AND COLD WATER. REFER TO ARCHITECTURAL DRAWINGS FOR REQUIRED MOUNTING HEIGHTS, PROTECTIVE ENCLOSURE, RIGID ENCLOSURE TO COMPLY WITH ADA REQUIREMENTS AND CONCEALS FAUCET COMPONENTS, MIXING VALVES, TRUEBRO LAV SHIELD OR ZURN 26900-VG. ARCHITECT TO DETERMINE COLOR.
EDF-1	P-TRAP: 1-1/4" 17 GAUGE CHROME PLATED HEAVY CAST BRASS TRAP WITH CLEANOUT AND EXTENSION TO WALL WITH ESCUTCHEON PLATE. MCGUIRE 8872.
EDF-1	SUPPLIES: 1/2" I.P.S. X 3/8" O.D. CHROME PLATED LOOSE KEY STOP VALVE WITH ESCUTCHEON AND 3/8" COMPRESSION CHROME PLATED FLEXIBLE RISERS. MCGUIRE 2165LK.
EDF-1	ROUGH-INS: 2" WASTE, 2" VENT, 1/2" HOT AND COLD WATER. REFER TO ARCHITECTURAL DRAWINGS FOR REQUIRED MOUNTING HEIGHTS, PROTECTIVE ENCLOSURE, RIGID ENCLOSURE TO COMPLY WITH ADA REQUIREMENTS AND CONCEALS FAUCET COMPONENTS, MIXING VALVES, TRUEBRO LAV SHIELD OR ZURN 26900-VG. ARCHITECT TO DETERMINE COLOR.
EDF-1	P-TRAP: 1-1/4" 17 GAUGE CHROME PLATED HEAVY CAST BRASS TRAP WITH CLEANOUT AND EXTENSION TO WALL WITH ESCUTCHEON PLATE. MCGUIRE 8872.
EDF-1	SUPPLIES: 1/2" I.P.S. X 3/8" O.D. CHROME PLATED LOOSE KEY STOP VALVE WITH ESCUTCHEON AND 3/8" COMPRESSION CHROME PLATED FLEXIBLE RISERS. MCGUIRE 2165LK.
EDF-1	ROUGH-INS: 2" WASTE, 2" VENT, 1/2" HOT AND COLD WATER. REFER TO ARCHITECTURAL DRAWINGS FOR REQUIRED MOUNTING HEIGHTS, PROTECTIVE ENCLOSURE, RIGID ENCLOSURE TO COMPLY WITH ADA REQUIREMENTS AND CONCEALS FAUCET COMPONENTS, MIXING VALVES, TRUEBRO LAV SHIELD OR ZURN 26900-VG. ARCHITECT TO DETERMINE COLOR.
EDF-1	P-TRAP: 1-1/4" 17 GAUGE CHROME PLATED HEAVY CAST BRASS TRAP WITH CLEANOUT AND EXTENSION TO WALL WITH ESCUTCHEON PLATE. MCGUIRE 8872.
EDF-1	SUPPLIES: 1/2" I.P.S. X 3/8" O.D. CHROME PLATED LOOSE KEY STOP VALVE WITH ESCUTCHEON AND 3/8" COMPRESSION CHROME PLATED FLEXIBLE RISERS. MCGUIRE 2165LK.
EDF-1	ROUGH-INS: 2" WASTE, 2" VENT, 1/2" HOT AND COLD WATER. REFER TO ARCHITECTURAL DRAWINGS FOR REQUIRED MOUNTING HEIGHTS, PROTECTIVE ENCLOSURE, RIGID ENCLOSURE TO COMPLY WITH ADA REQUIREMENTS AND CONCEALS FAUCET COMPONENTS, MIXING VALVES, TRUEBRO LAV SHIELD OR ZURN 26900-VG. ARCHITECT TO DETERMINE COLOR.
EDF-1	P-TRAP: 1-1/4" 17 GAUGE CHROME PLATED HEAVY CAST BRASS TRAP WITH CLEANOUT AND EXTENSION TO WALL WITH ESCUTCHEON PLATE. MCGUIRE 8872.
EDF-1	SUPPLIES: 1/2" I.P.S. X 3/8" O.D. CHROME PLATED LOOSE KEY STOP VALVE WITH ESCUTCHEON AND 3/8" COMPRESSION CHROME PLATED FLEXIBLE RISERS. MCGUIRE 2165LK.
EDF-1	ROUGH-INS: 2" WASTE, 2" VENT, 1/2" HOT AND COLD WATER. REFER TO ARCHITECTURAL DRAWINGS FOR REQUIRED MOUNTING HEIGHTS, PROTECTIVE ENCLOSURE, RIGID ENCLOSURE TO COMPLY WITH ADA REQUIREMENTS AND CONCEALS FAUCET COMPONENTS, MIXING VALVES, TRUEBRO LAV SHIELD OR ZURN 26900-VG. ARCHITECT TO DETERMINE COLOR.
EDF-1	P-TRAP: 1-1/4" 17 GAUGE CHROME PLATED HEAVY CAST BRASS TRAP WITH CLEANOUT AND EXTENSION TO WALL WITH ESCUTCHEON PLATE. MCGUI