

Drywall baseline 16.5

Trim Baseline 26

Ceiling Baseline 22.3



East Elevation

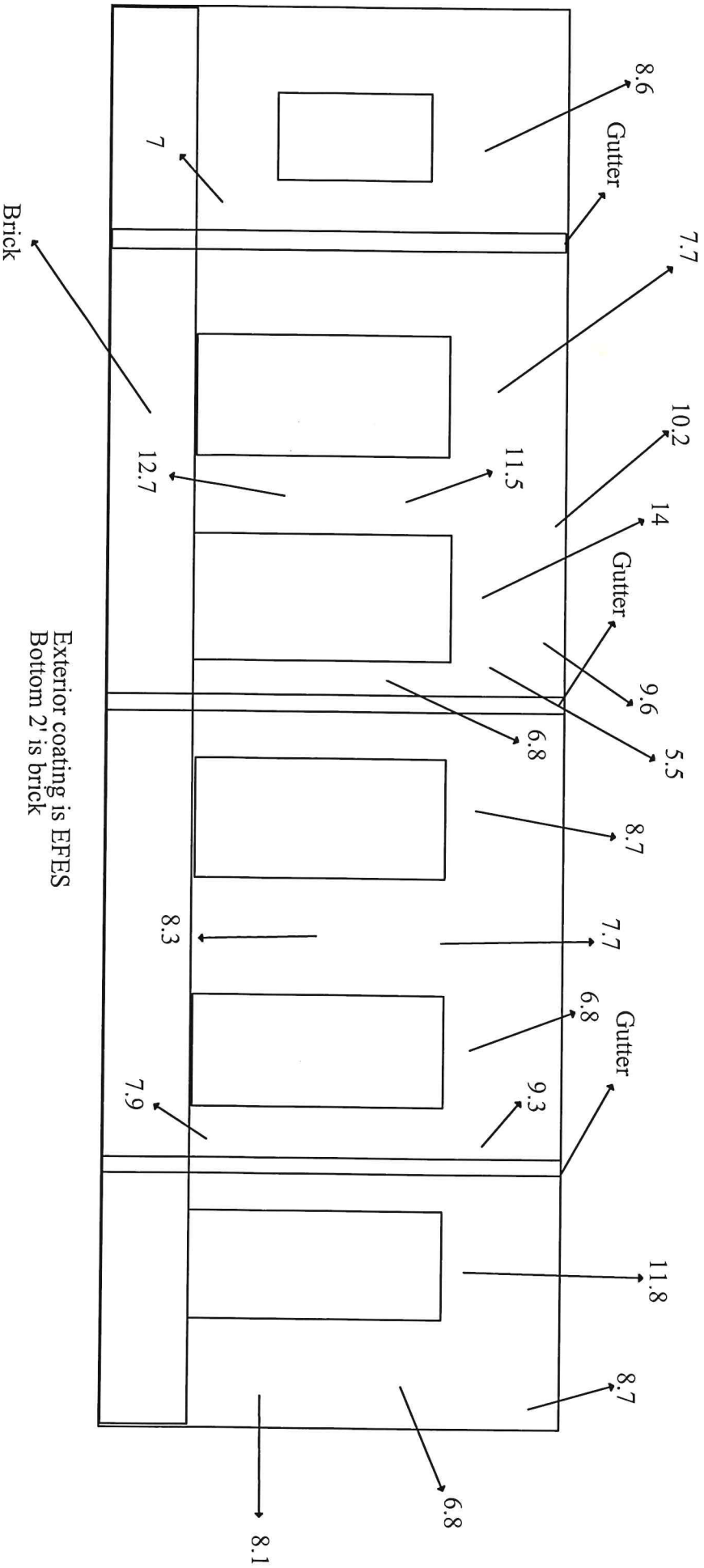

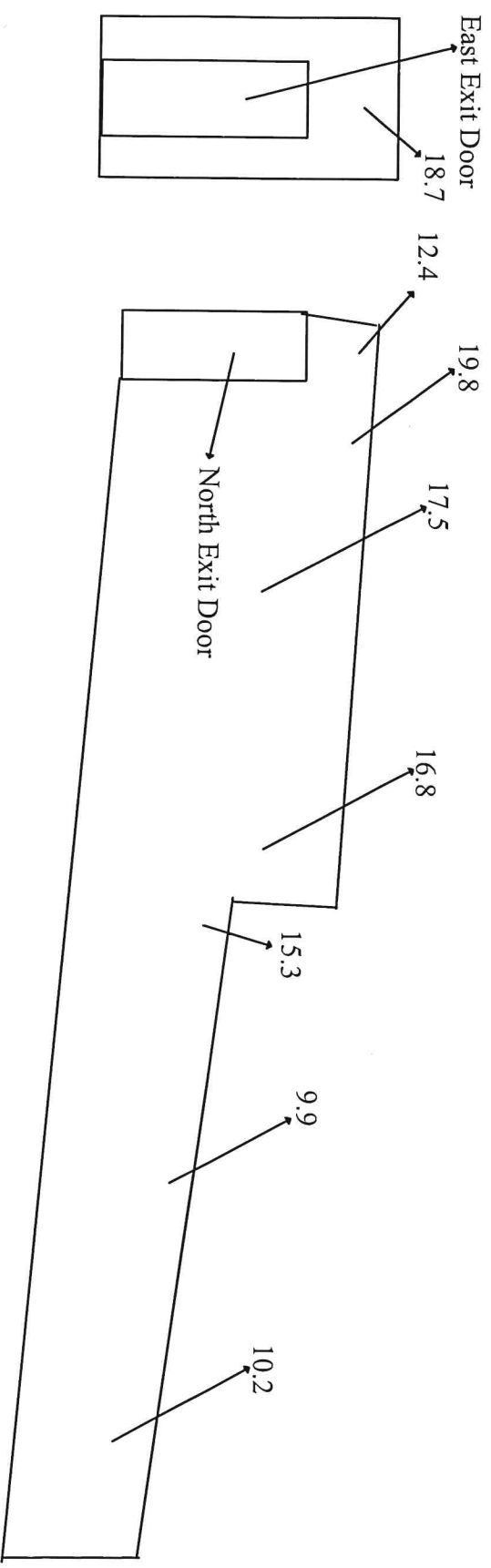
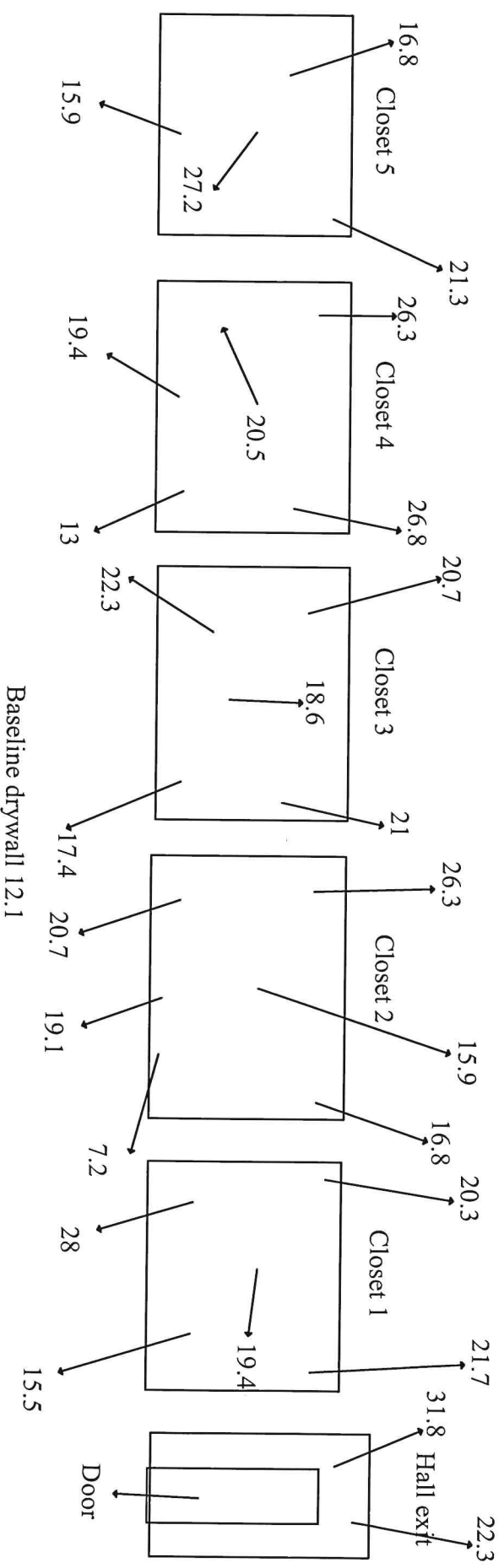

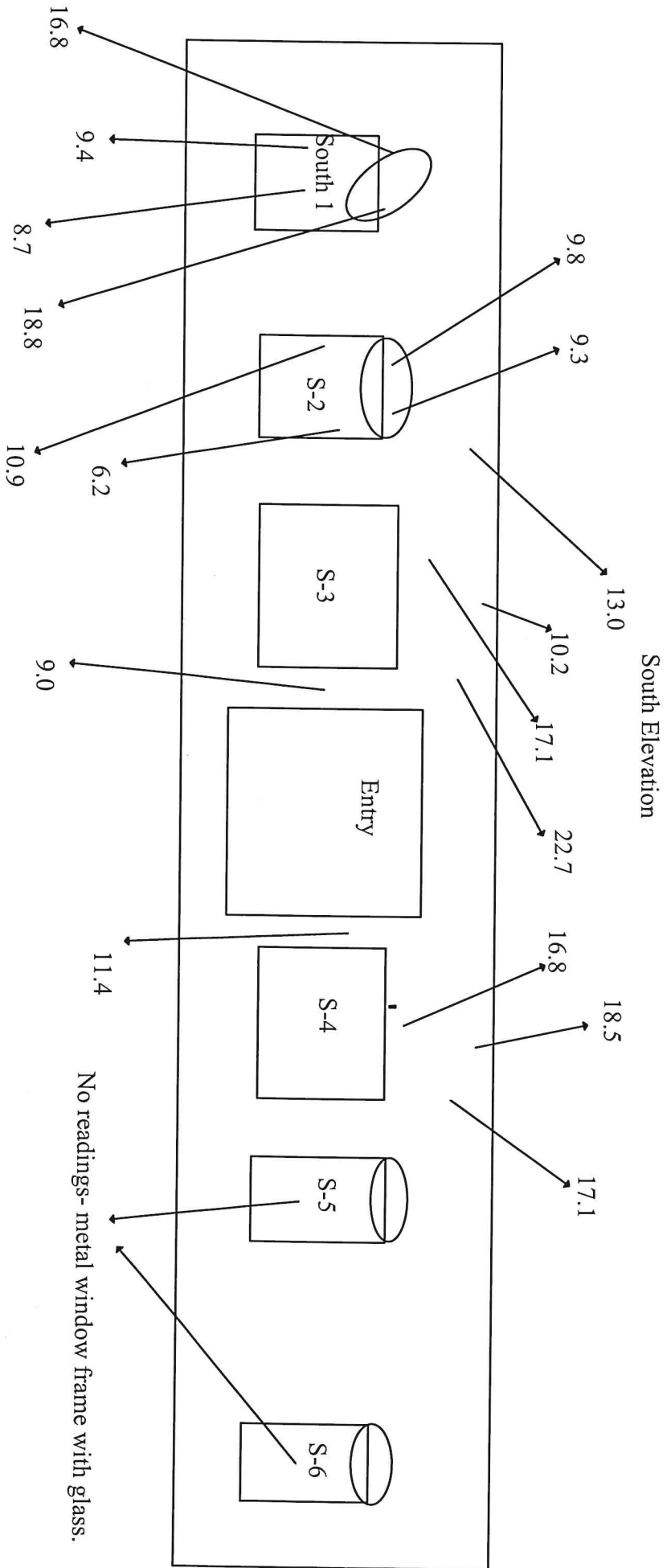

Chapel south window

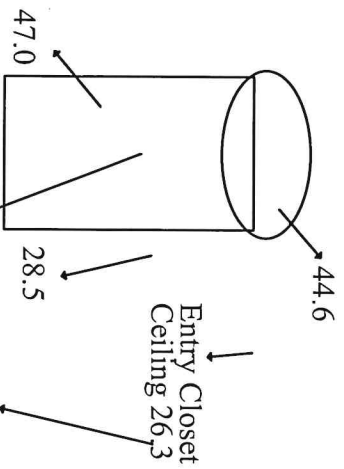

Base for Chapel drywall 10.2
Base for Chapel wood trim 26.1

South Interior-looking toward the south

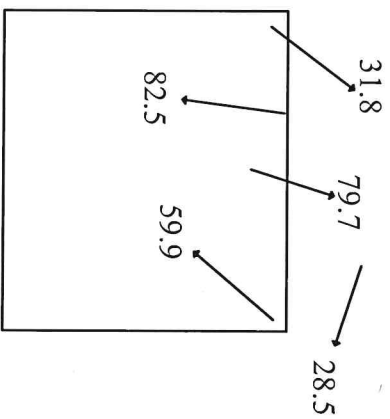
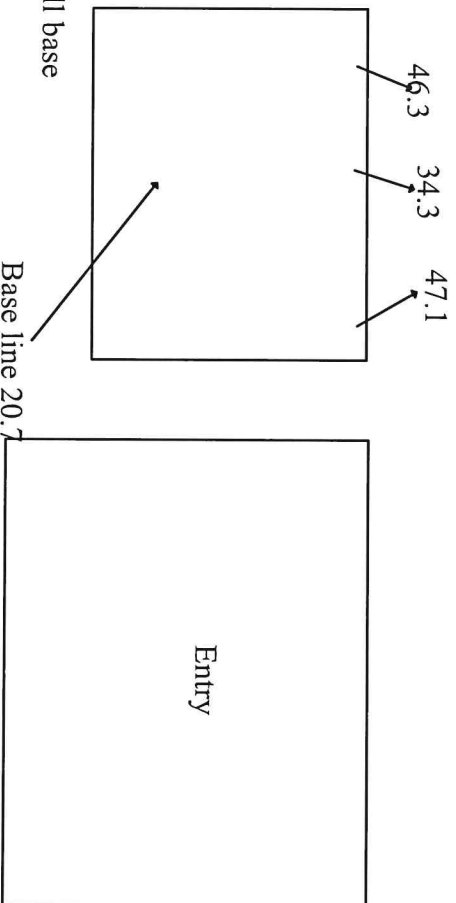

East Chapel wall

Could not reach all
areas due to altar etc...

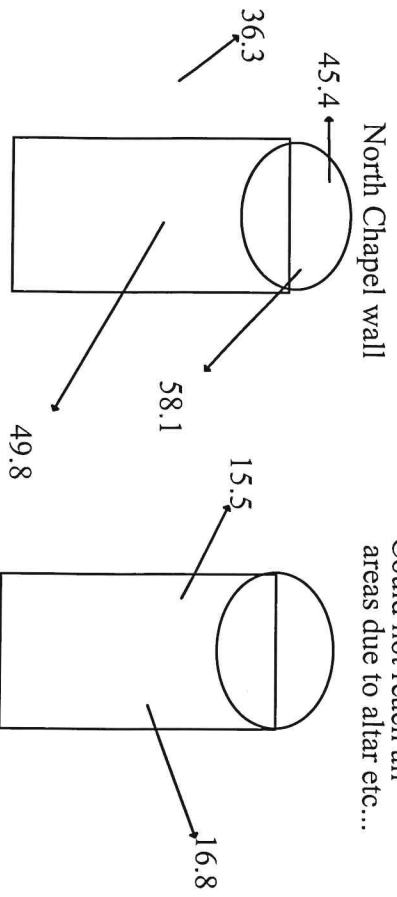



28 108-z

Date Taken: 6/18/2026



29 45-East Inside 1 above window Date Taken: 6/18/2026



30 46-East Inside 1

Date Taken: 6/18/2026

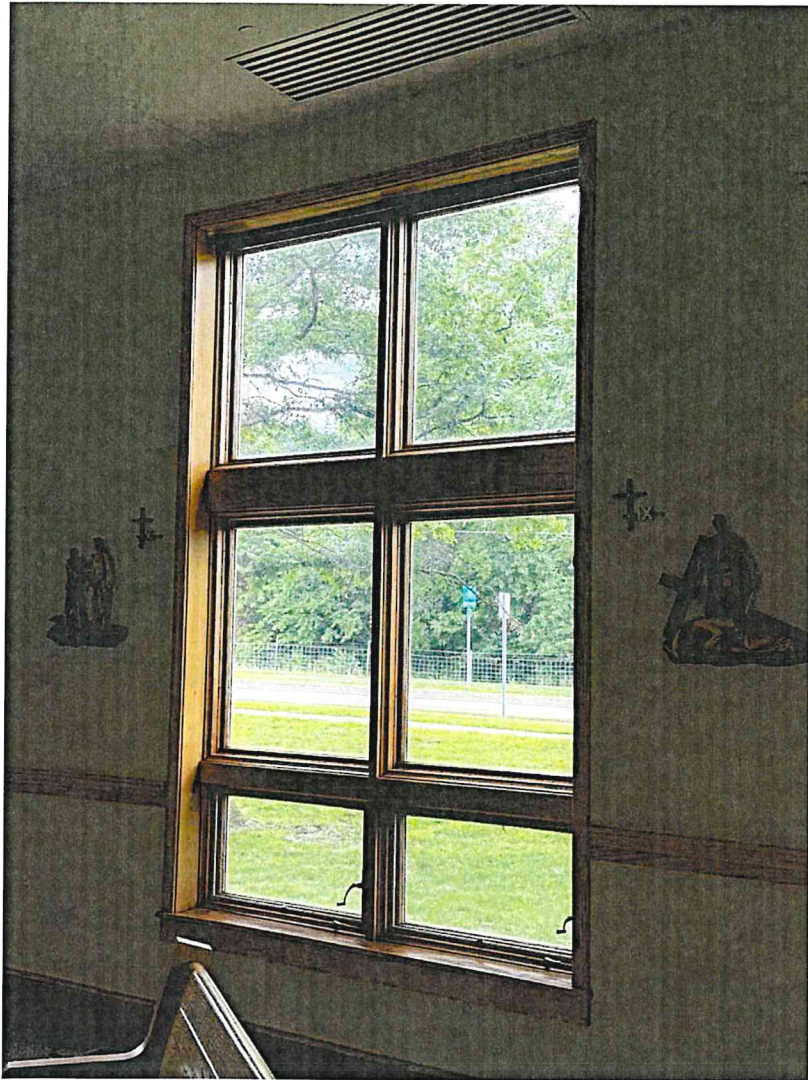

31 109-East 2 inside

Date Taken: 6/18/2026

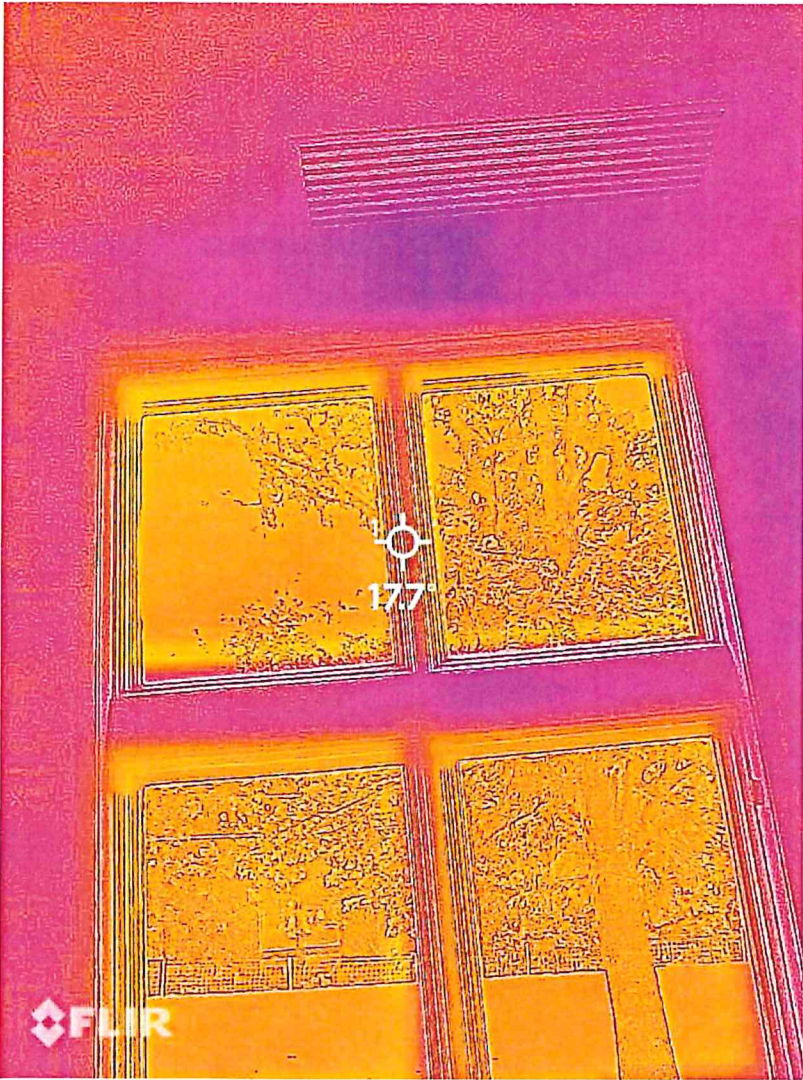

32 47-East Inside 2 above window Date Taken: 6/18/2026

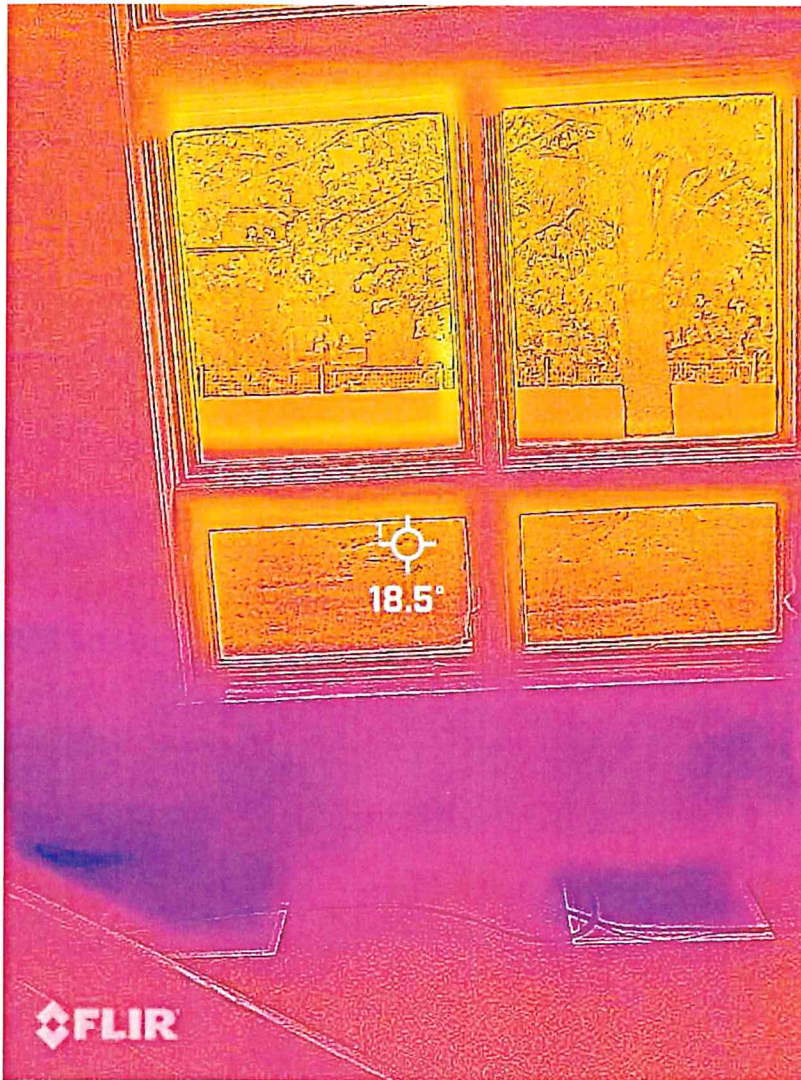

33 48-East Inside 2 below window and floor Date Taken: 6/18/2026

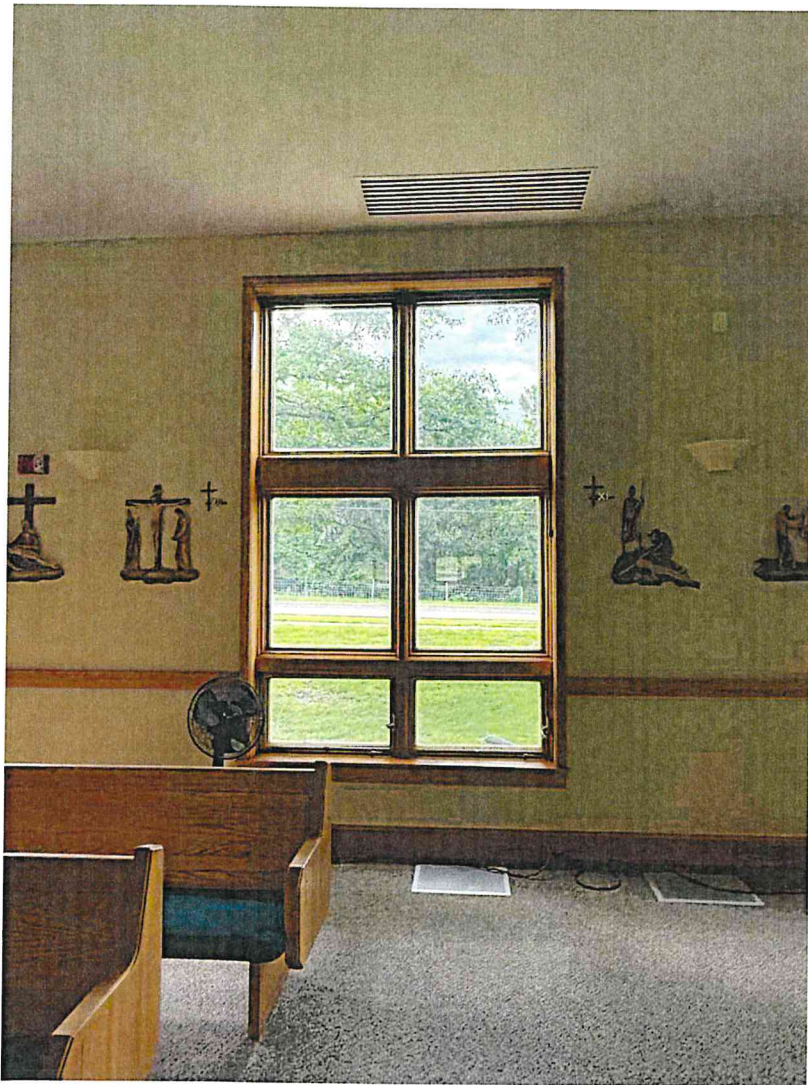

34 110-East 3 inside

Date Taken: 6/18/2026



35 49-East Inside 3 above window Date Taken: 6/18/2026



36 50-East Inside 3 below window and Date Taken: 6/18/2026
floor

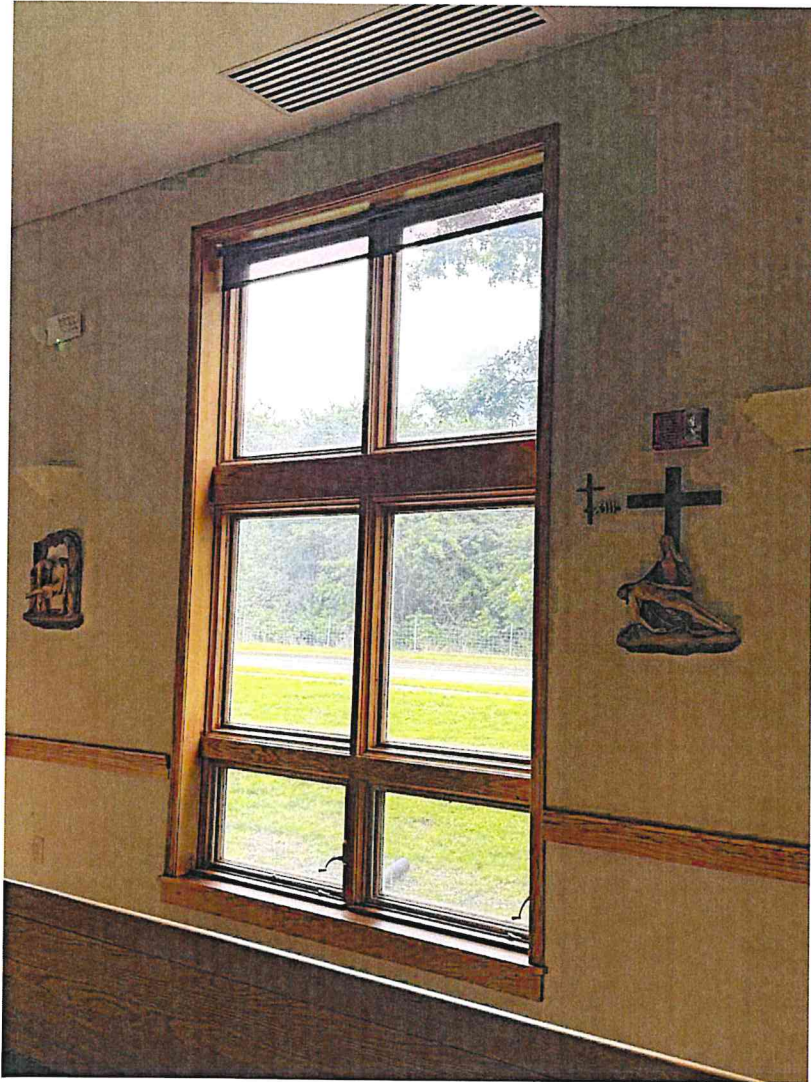

37 111-East 4 inside

Date Taken: 6/18/2026

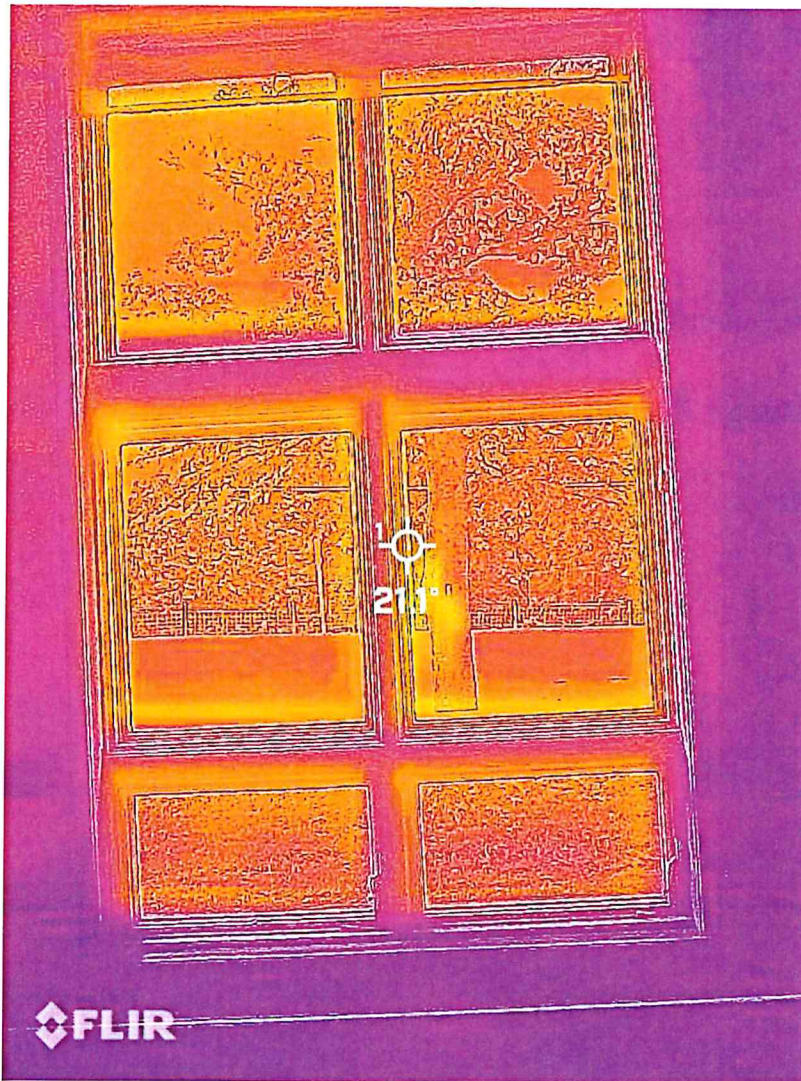

38 52-East Inside 4 below window and Date Taken: 6/18/2026
floor

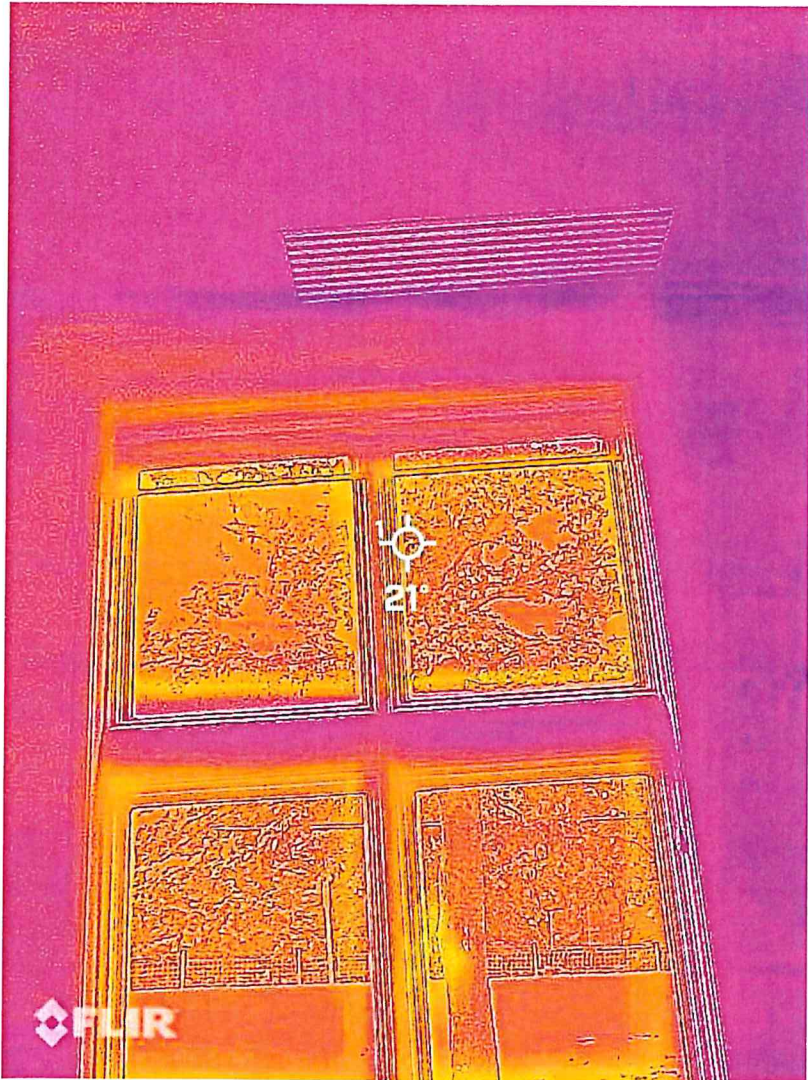

39 51-East Inside 4 above window Date Taken: 6/18/2026



40 112-East 5 inside

Date Taken: 6/18/2026

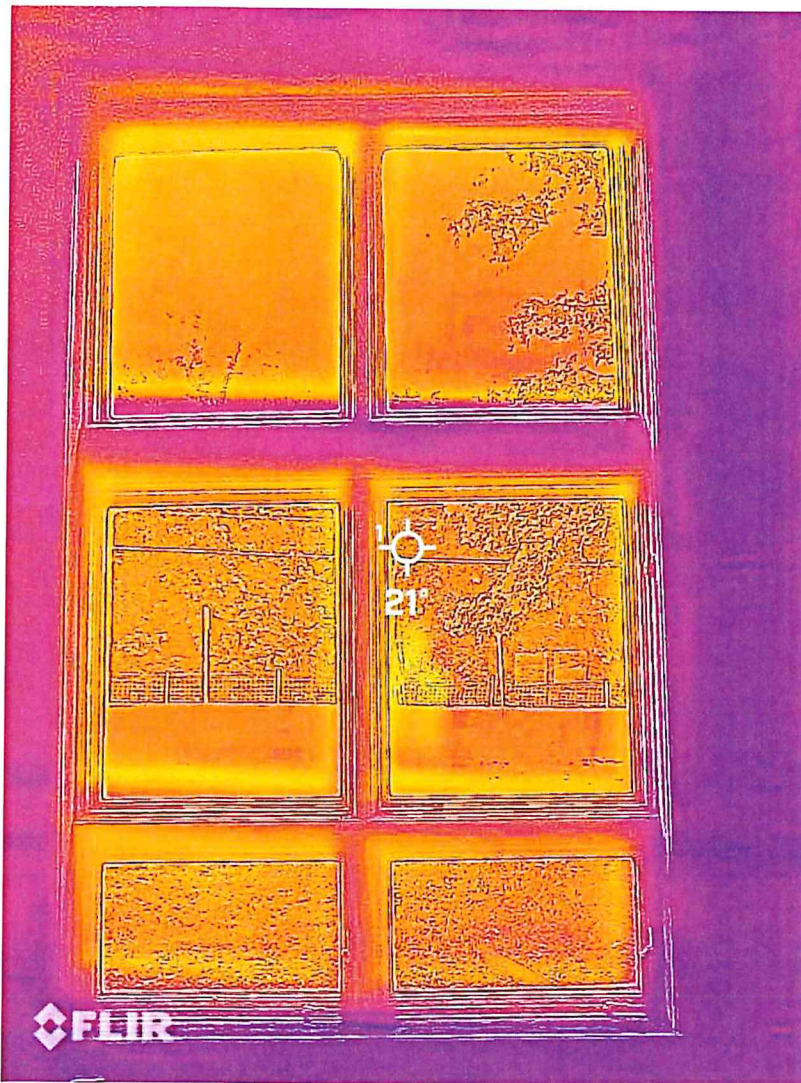

41 53-East Inside 5 window

Date Taken: 6/18/2026

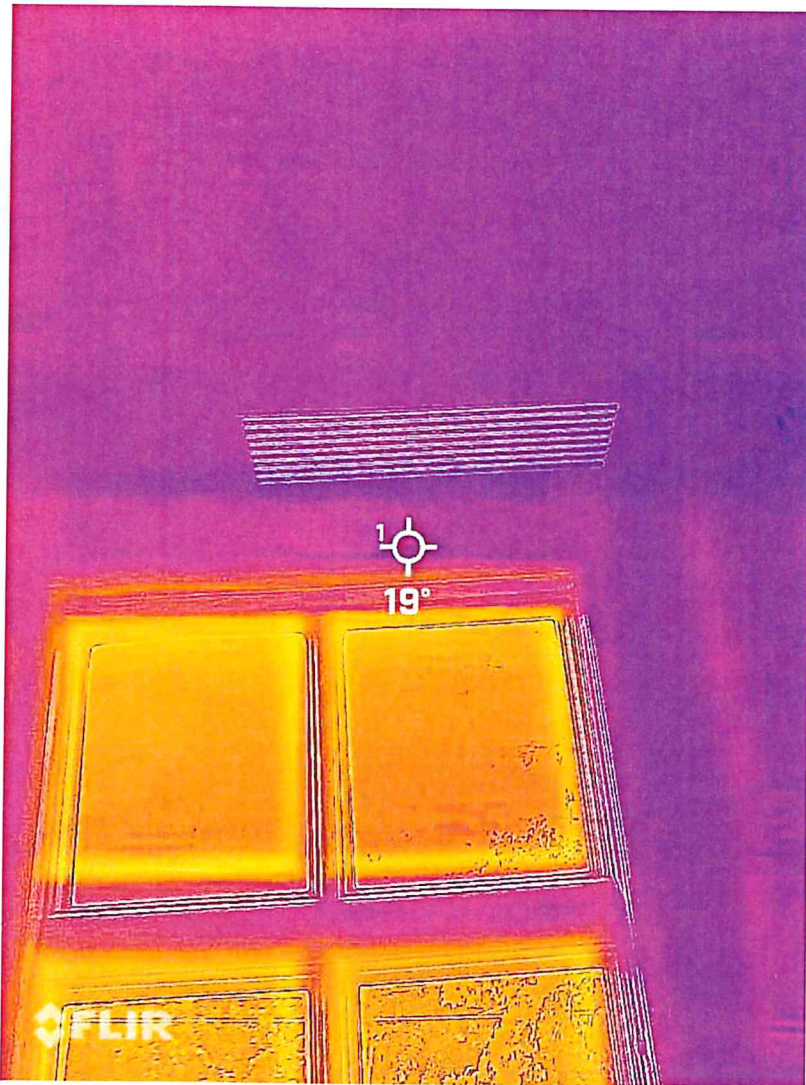

42 54-East 5 inside abovr window Date Taken: 6/18/2026



64 90-basement hall exit

Date Taken: 6/18/2026



65 28-Celing next to stairwell

Date Taken: 6/18/2026



66 91-Basement closet 1

Date Taken: 6/18/2026

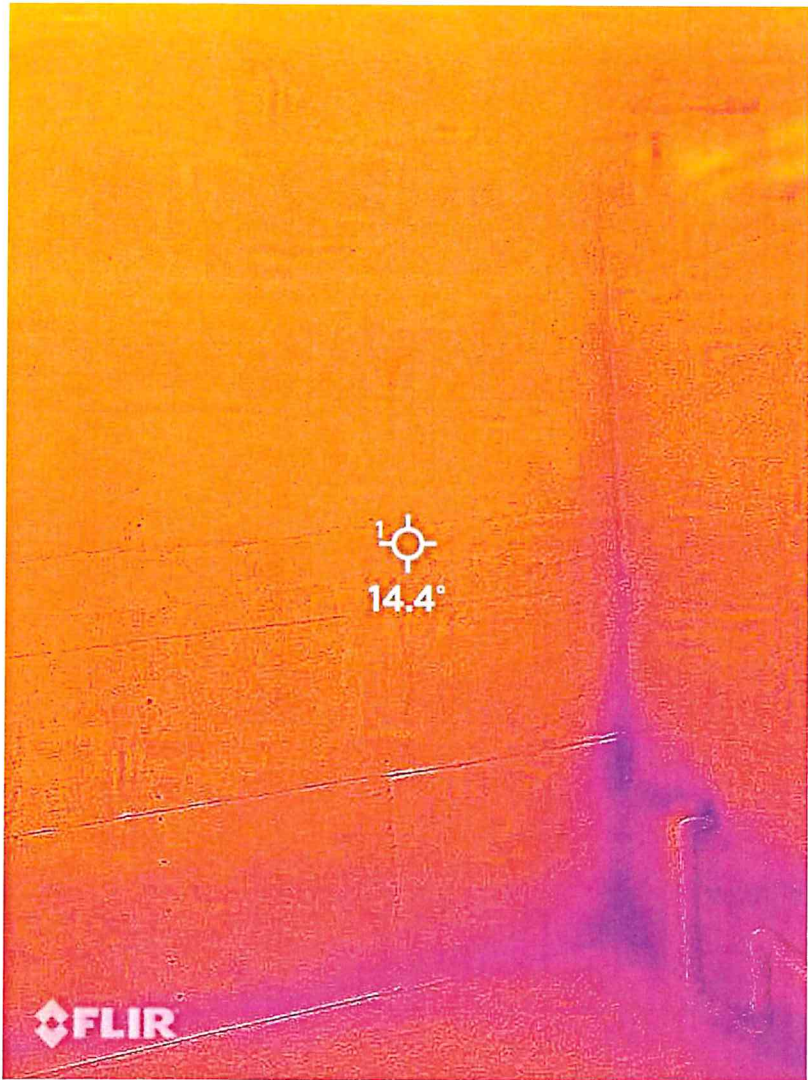

67 33-closet 1 conti

Date Taken: 6/18/2026

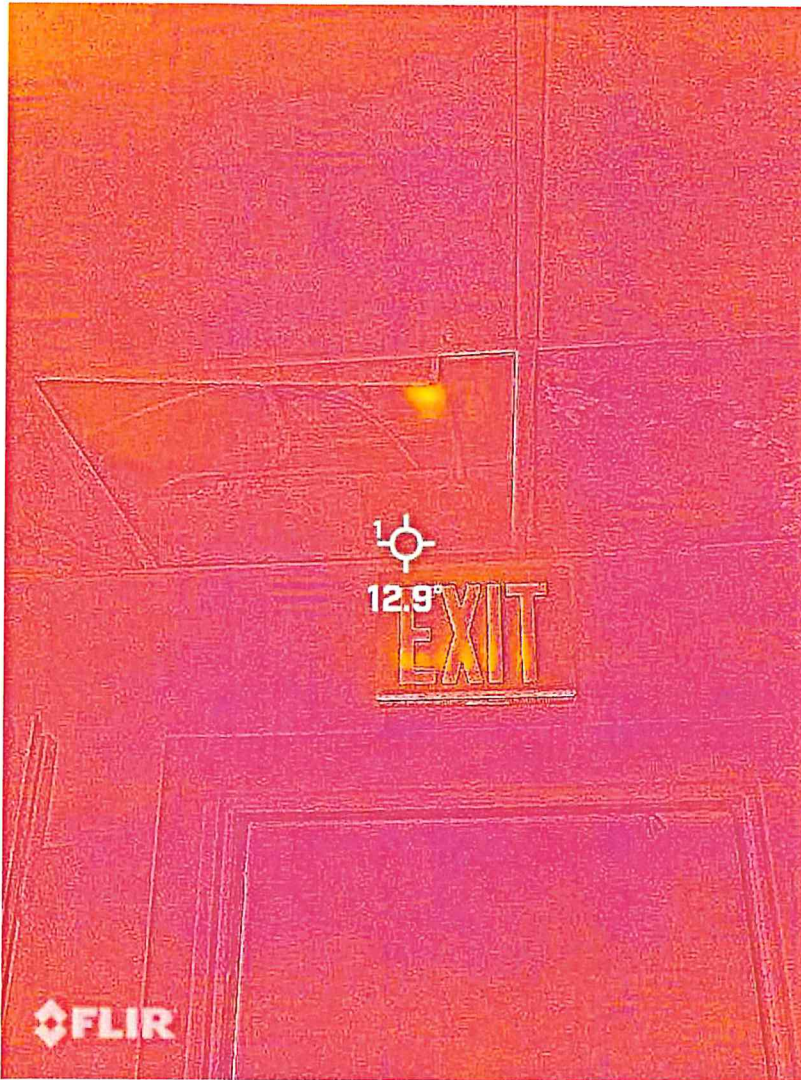

68 32-closet 1 cont

Date Taken: 6/18/2026

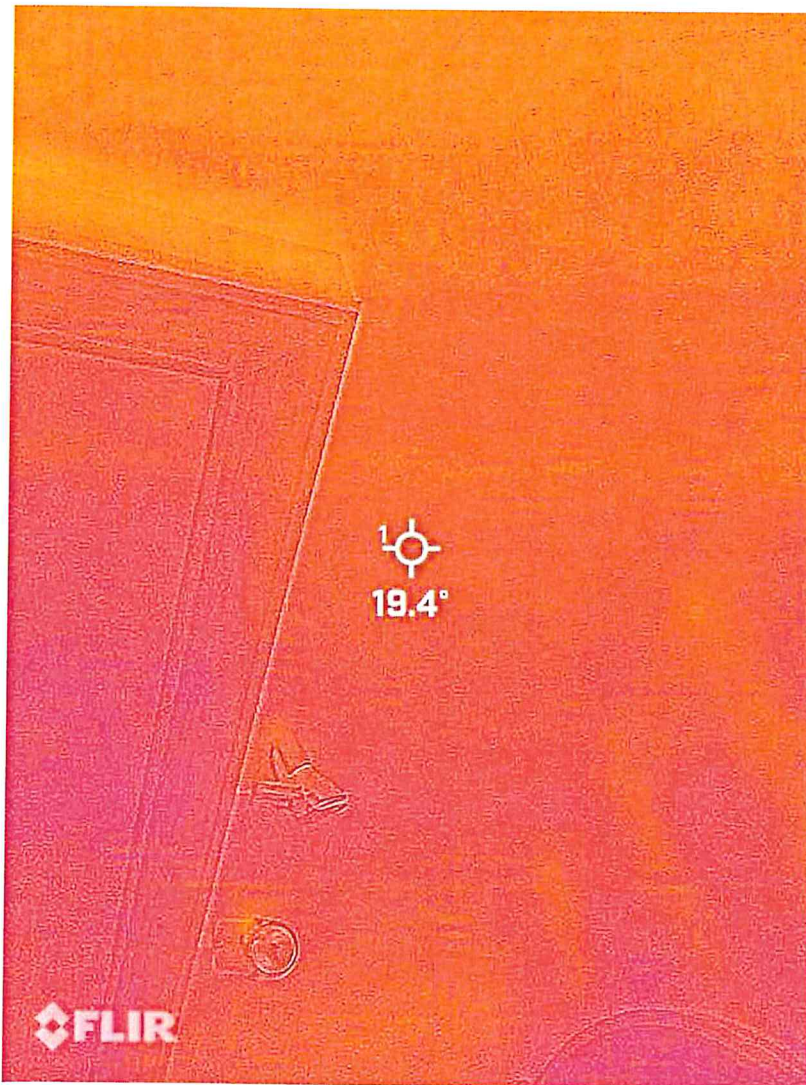

69 34-closet 1

Date Taken: 6/18/2026