HOLY FAMILY CATHOLIC CHURCH

60 YEARS 1966-2026

24 Pope Avenue
Hilton Head Island, SC 29928
843-785-2895
www.holyfamilyhhi.org

PASTORAL STAFF

Fr. Christopher Loester, *Pastor*
frchristopher@holyfamilyhhi.org, ext. 229

Fr. Gustavo Corredor, *Parochial Vicar*
spanish@holyfamilyhhi.org, ext. 223

Fr. Allan McDonald, *Supply Priest*

Dcn. Bill Garrett
deacon@holyfamilyhhi.org, ext. 251

Dcn. Thomas McGivney

Dcn. Don McArdle, *Retired*

PARISH STAFF

Dr. Pam Kane, *Director of Music*
music@holyfamilyhhi.org, ext. 227

Martha Rivera, *Director of Religious Education*
education@holyfamilyhhi.org, ext. 226

Dcn. Dave Ritter, *Business Manager*
accounting@holyfamilyhhi.org, ext. 231

Merideth Johnson, *Office Manager and Safe Environment Coordinator*
info@holyfamilyhhi.org, ext. 230

Elizabeth Jordan, *Hispanic Ministry Coordinator and Youth Minister*
youthministry@holyfamilyhhi.org
spanish@holyfamilyhhi.org, ext. 223

Herb Wilkins, *Property Manager*
property@holyfamilyhhi.org, ext. 221

Steffen Kobleur,
Maintenance Assistance



PARISH INFORMATION

RECURRING MINISTRY MEETINGS

Ladies Guild
10:00 am | Parish Hall
3rd Wednesday of the month
(September - April)

Knights of Columbus
7:30 pm | Parish Hall
3rd Wednesday of the month

Young Adults
Wednesday | 7:30 - 9:00 pm
Parish Hall

Prayer Shawl Ministry
10:30 am | Parish Hall
3rd Thursday of the month
(September - May)

Youth Group
Thursday | 6:30 - 8:30 pm
Parish Hall
**on summer break*

Rosary Making
Friday | 8:30 am | Parish Hall

ANOINTING OF THE SICK
Every first Saturday
at the 8:00 am Mass

Close to Death and Emergencies
843-785-2895, ext. 225
to reach the on-call priest

FIRST FRIDAY DEVOTION
After the 8:00 am Mass

FIRST SATURDAY DEVOTION
7:30 am Rosary

RELIGIOUS ARTICLES SHOP
Located in the Parish Office
Monday - Thursday
8:45 am - 4:00 pm
Friday
8:45 am - Noon
Saturday
4:30 pm - 5:15 pm
Sunday
Open after Mass

ADORATION CHAPEL HOURS
Monday - Friday
7:00 am - 6:00 pm
Saturday
7:00 am - 4:00 pm
Sunday
Closed

DIVINE MERCY CHAPLET & BENEDICTION
Wednesday
3:00 pm

FUNERALS & PRE-PLANNING
info@holyfamilyhhi.org
or visit www.holyfamilyhhi.org

SACRAMENT INQUIRIES
First Communion, Confirmation & OCIA
education@holyfamilyhhi.org

Baptism & Marriage
If you are seeking to be baptized or married at Holy Family, please visit www.holyfamilyhhi.org

PARISH OFFICE HOURS
Monday - Thursday
8:45 am - 4:00 pm
Friday
8:45 am - Noon
Closed on federal holidays & holy days of obligation

MASS SCHEDULE
Monday - Saturday
8:00 am
Wednesday
7:00 pm *en espanol*
Saturday Vigil
5:00 pm
Sunday
8:00 am, 11:15 am, 1:00 pm *en espanol*

CONFESSION
Monday - Friday
after the 8:00 am Daily Mass
Saturday
3:30 - 4:30 pm

DIOCESE OF CHARLESTON RESOURCES

Immigration & Paralegal Support
Andrea Penafiel | 843-388-0089, ext. 2
apenafiel@charlestondiocese.org

Victim Assistance Coordinator
Kristin Eyre | 800-921-8122

Please email content to be considered for the weekly bulletin, 9 days prior to the requested Sunday to info@holyfamilyhhi.org. If sending an image, it must be in .jpg or .png format

WEEKLY MASS INTENTIONS & READINGS

Saturday, 11/14
3 John 5-8 | Luke 18:1-8
8:00 am: Joanne Lisk + *Ladies Guild*
Intentions of *Brian & Linda Harrington*
Joyce Gallagher
5:00 pm: Nancy D'Angelo + *Mary Ann Pogoda*

Sunday, 11/15: Thirty-Third Sunday in Ordinary Time
Proverb 31:10-13, 19-20, 30-31 | 1 Thessalonian 5:1-6
Matthew 25:14-30
8:00 am: Intentions of the *Lynn Family*
Lynn Family
11:15 am: Bill Gimbel + *Joe & Arlene McGurk*
1:00 pm: en espanol: Pro Populo

Monday, 11/16: St. Margaret of Scotland
Revelation 1:1-4; 2:1-5 | Luke 18:35-43
8:00 am: Douglas Dryburgh, Sr. + *Jeannette Dryburgh*

Tuesday, 11/17: St. Elizabeth of Hungary
Revelation 3:1-6, 14-22 | Luke 19:1-10
8:00 am: Yolanda Tecson + *Jennifer Tecson Rosario*
John Albertini + *Bob & Louise Albertini*

Wednesday, 11/18: Dedication of the Basilicas of Saints Peter & Paul, Apostles; St. Rose Philippine Duchesne, Virgin
Revelation 4:1-11 | Luke 19:11-28
8:00 am: Intentions of *Herb & Florence Wilkins*
Michael Kane

Thursday, 11/19
Revelation 5:1-10 | Luke 19:41-44
8:00 am: Intentions of *Mary Ann Pogoda*
Jayne Ramirez

Friday, 11/20
Revelation 10:8-11 | Luke 19:45-48
8:00 am: Donald Skau + *Walter Hodyn & Lillian Gilman*

Saturday, 11/21: Presentation of the Blessed Virgin Mary
Revelation 11:4-12 | Luke 20:27-40
8:00 am: Helen McDonough + *Ladies Guild*
5:00 pm: Angela Hagan + *Joe Hagan*

Sunday, 11/22: Our Lord Jesus Christ, King of the Universe
Ezekiel 34:11-12, 15-17 | 1 Corinthians 15:20-26, 28 | Matthew 25:31-46
8:00 am: Josephine Murphy + *Marie Crowley*
11:15 am: Regis Gates + *Donna Gates*
Scott Gates +
1:00 pm: en espanol: Pro Populo

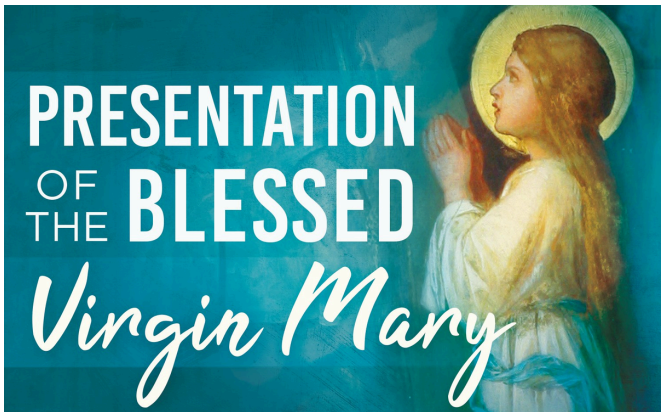

THIS WEEK'S GOSPEL FOCUS



Reflection for Nov 15, 2026
Thirty-Third Sunday of Ordinary Time

Matthew 25:14-15a, ""It will be as when a man who was going on a journey called in his servants and entrusted his possessions to them. To one he gave five talents; to another, two; to a third, one." Have you ever wondered how big a talent is? Jesus said that the master entrusted his possessions to the servants. How much did he entrust? When Jesus told this parable, the people hearing the Word of God would have been surprised by how much the master gave the servants. A talent would have suggested a weight of 75 pounds. 75 pounds of silver back then would have been worth roughly 6,000 denarii or 20 years' salary. The master entrusted his servants with great wealth. We shouldn't be surprised. Our God is a God of infinite generosity. Mark 10:45 tells us "For even the Son of Man did not come to be served, but to serve, and to give his life as a ransom for many.

What has God entrusted to us? Ephesians 1:13-14, In him you also, who have heard the word of truth, the gospel of your salvation, and have believed in him, were sealed with the promised holy Spirit, which is the first installment of our inheritance toward redemption as God's possession, to the praise of his glory. In the parable Jesus tells us that two of the three servants used the talents given them to double the estate entrusted to them. The Holy Spirit is the first installment. Imagine what the estate would have been worth over ten installments! The estate would have grown one thousand times over. Six thousand denarii would have become 6 million denarii!

Lord, grant us your first installment of the Holy Spirit so that we might use the talents you gave us to increase Your Kingdom. We praise your Glorious Name! A Name of Infinite Generosity!

STEWARDSHIP

Your financial support funds all ministries and daily operations at Holy Family. Your contributions enable us to maintain a safe, spiritual, and inspiring environment. If you wish, you may register for online giving by scanning the QR code with your smartphone's camera, or you may place your gift in the offering basket each week. If you have any questions, please contact the Parish Office. *Thank you for your generosity!*



WEEKLY NEED: $19,821.11

	Basket	Online	TOTAL	DIFFERENCE
11/01/2026	$32,907.01	$4,935.35	$37,842.36	$18,021.25

SECOND COLLECTION

Reserve Fund	All Saints Day
$1,678.10	$2,143.00



Daily Rosary
Monday - Saturday
7:30 am | Church

Ladies Guild Rosary
Monday
10:00 am | Church

Pro-Life Rosary
Wednesday
4:45 pm | Adoration Chapel

Divine Mercy Chaplet & Patriotic Rosary
Wednesday
3:00 pm | Adoration Chapel

Our Lady of Sorrows Rosary
Saturday
8:30 am | Adoration Chapel

Online
Monday - Friday
Join Rick Kane on YouTube as he prays the daily Rosary along with original scripture-based reflections on each mystery

Scan with your smartphone's camera to join!

A Toast to SEOUL: THANK YOU TO OUR SPONSORS!

We are full of gratitude for the generous sponsors who helped make A Toast to Seoul such a wonderful success! Your support, along with the incredible generosity of our Holy Family parish community, is very much appreciated!

Together, we raised over $20,000!
We are now 88% of the way to our $70,000 goal!

Every donation brings our young pilgrims one step closer to World Youth Day in Seoul. Want to learn more about our pilgrims' journey, or find out how YOU can be part of making this incredible experience possible?Visit: www.holyfamilyhhi.org

FREDA SALON

CRAB Coastal Restaurants and Bars Since 1973

Savannah Ghost Pirates

OneCare Spa hilton head

isle of paws HILTON HEAD ISLAND'S CANINE SPA

The Smokehouse Ribs ★ Rooftop ★ Brews

HILTON HEAD ISLAND MOTORING FESTIVAL & CONCOURS d'ELEGANCE

The Island Fudge Shoppe

FRED ASTAIRE DANCE STUDIOS Hilton Head

RBC Heritage

HOLY FAMILY ROSARY MAKERS

Bear Island Distributors South Carolina

NEW YORK CITY PIZZA BAR / RESTAURANT EST. 1996

Frankie Bones Restaurant & Lounge

Palmetto Dunes Tennis & Pickleball Center Hilton Head Island, SC

Michael Anthony's Cucina Italiana

Chez Georges Bistro & Bar

Pirate's Island Adventure Golf

nectar HILTON HEAD

Fat Baby's Pizza and Subs

Vagabond Cruise

K of C

Island Winery

Station 300

LENOX

Southeast Cinema

Northridge Cinema 10 Hilton Head

jacksonville zoo and botanical gardens

The Frosty Frog Cafe

Charleston RiverDogs

Signature catering & events by SERG

Harbour Town Golf Links

South Beach Pickleball Club Hilton Head Island, SC

The Salty Dog Cafe

NASCAR Hall of Fame Charlotte

Mellow Mushroom Pizza Bakers

ChronicGolf +Games



RELIGIOUS ARTICLES Shop

Be sure to stop by the Religious Articles Shop for Christmas gifts! The store has many new items and books, including signed copies of Immaculee's "A Blessing in Disguise."

The shop is also looking for weekend help after Mass. The shop is open immediately following weekend Masses for about 25 minutes. Volunteers must be Safe Environment screened. For more information or to volunteer, please contact Merideth at 843-785-2895, ext. 230 or info@holyfamilyhhi.org

IMMACULEE RETREAT

The parish hosted Immaculee last weekend for a retreat focused on faith, forgiveness and hope. It was a wonderful experience for all.

Thank you to the Ladies Guild who hosted the potluck dinner on Friday evening and to the Hispanic Ministry OCIA who organized the refreshments for Saturday. Special thanks to Mary Ann Pogoda, who's vision of hosting Immaculee at Holy Family came to fruition.

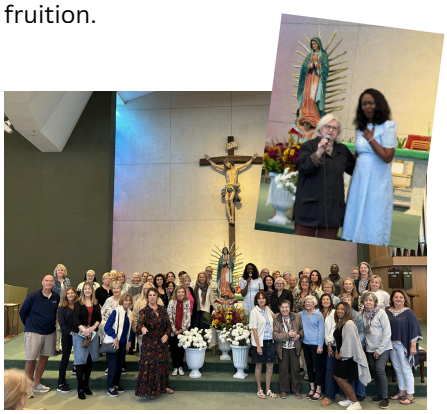





Welcome

TO OUR NEWLY REGISTERED FAMILIES AT HOLY FAMILY!

Mary Beth Allen
Ana Alvarez
Diane Merrow
David Moreno
Brian & Mary Ann Walsh

JOIN OUR PARISH!

CONNECT WITH US!

Are you receiving our email newsletter, "Holy Family Happenings"? If not, please contact info@holyfamilyhhi.org to be added to our distribution list so you can be up-to-date on important parish news!

NOVEMBER'S BOOK OF THE FAITHFUL DEPARTED
During the month of November, we remember in a special way all our beloved dead. The Book of the Faithful Departed will be available in front of the altar throughout the month. You are invited to write the names of your deceased loved ones in this book so that they may be remembered in our prayers and at Mass during this holy month of remembrance.

USHERS NEEDED
If you would like to join our usher ministry, please contact Merideth at the Parish Office or info@holyfamilyhhi.org. We are in need of more ushers at all the Masses. All ushers are required to complete Safe Environment training and complete a background check.

LOURDES PILGRIMAGE
Do you have a chronic and/or terminal medical or mental health condition? Are you being called by Mary to be healed, be it physically, emotionally or spiritually? Would you and a companion consider joining with others from around the world for an all-expenses paid pilgrimage to Lourdes, France from 28 April to 5 May 2027? The Order of Malta is now accepting applications until Tuesday, December 1, 2026!

If interested, please leave your contact information at the Parish Office at 843-785-2895 and someone from the Order of Malta will notify you to provide further details about the 2027 pilgrimage.

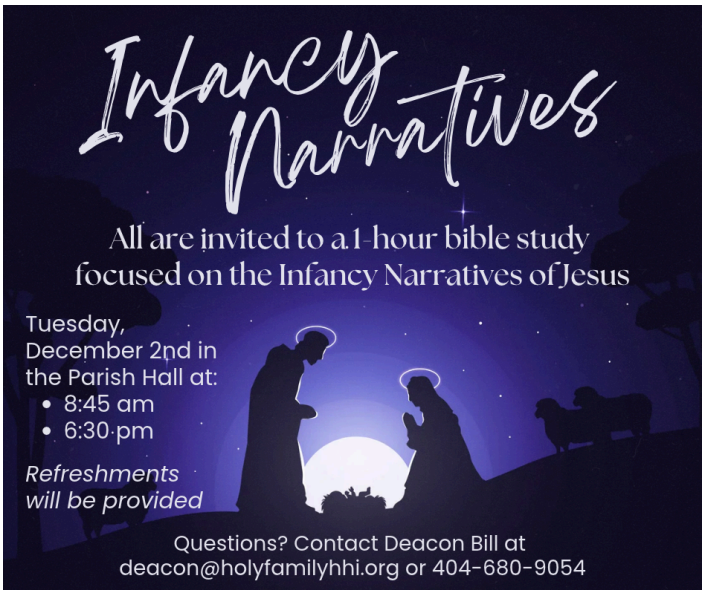



HOLY FAMILY Prayer Chain

The Prayer Chain Ministry is an email group that prays for the intentions of Holy Family parishioners. Submit a prayer request by visiting our website, calling the Parish Office, or scanning the QR code below.

PRAYER INTENTIONS

For those that have recently died, especially:
Howard Hornstra
Joanna Lynn
Brendan Reilley

For the sick in our community, especially:
Angel Andreucetti
Brian Burke
Margaret Donnelly
Fr. Ron Farrell
John Fitzpatrick
Angel Gerena
Ed Gruchacz
Violet Kopicky
Soralla Leyva
Bob & Claudia MacDonald
Nancy Mahoney
Jodie Marinello
Jacque Qualls
Matthew Ribaudo

For Communion to the Sick requests, please contact the Parish Office.

ALTAR FLOWERS

Fresh altar flower arrangements may be donated:

- to honor a friend or family member
- to remember a loved one
- to celebrate an anniversary or for any reason you wish.

To donate and dedicate altar flowers, please contact info@holyfamilyhhi.org

Sponsor a Christmas Poinsettia

Honor a loved one this Christmas by sponsoring a beautiful poinsettia to adorn Holy Family. Each plant serves as a living tribute, bringing beauty to our church and remembrance to our hearts.

Donations may be made *in memory of* or *in honor of* family and friends.

POINSETTIA DONOR FORM

Please list my voluntary donation as follows:

In Honor of _____

and/or

In Memory of _____

Please return your completed form & payment to the Parish Office by December 15, 2026.

Your donation is tax-deductible.

You may also complete the online form and make your donation by visiting www.holyfamilyhhi.org



Music Ministry Notes

11/14 & 11/15, 2026: 33rd Sun. Ord. Time

Prelude

"Abide with Me"
William H. Monk (1823-1889)
at 5:00: setting by Dale Wood (1934-2003)
at 8/11:15: setting by Kurt Kaiser (1934-2018)

"O God Beyond All Praising"
Gustav Holst (1874-1934)
Setting 1 by Mark Hayes (b. 1953)
Setting 2 by Charles Callahan (1951-2023)

Choral Prelude

"You Alone"
Sarah Hart (b. 1968)/Dwight Liles (b. 1957)
Sung by the Holy Family Choir at 8:00 & 11:15

Postlude

"Grand Chorus in D Major"
"In the style of Handel"
Alexandre Guilmant (1837-1911)



Thank you to all who participated in celebrating our VETERANS in our annual MUSICAL TRIBUTE!

11/21 & 11/22, 2026: Christ the King

Prelude

"Crown Him with Many Crowns"
George J. Elvey (1816-1893)
Setting by Michael Burkhardt (b. 1957)

"Prelude on ST COLUMBA"
Irish tune/setting by Healey Willan (1880-1968)

"When in Our Music God Is Glorified"
CV Stanford (1852–1924)
setting by Anna Laura Page (b. 1943)

In honor of St. Cecilia, Patron Saint of Music
Memorial November 22
please join the choir in singing
"When in Our Music God Is Glorified"
Worship #608

Communion Meditation

"In Christ Alone" Keith Getty/Stuart Townsend/arr. Mark Hayes (b. 1953)
Sung by the Holy Family Choir at 8:00 & 11:15

Postlude

"Toccata" from SYMPHONY #5
Charles Marie Widor (1844-1937)

HAPPY FEAST OF ST. CECILIA TO ALL OUR HOLY FAMILY MUSICIANS!



AROUND OUR COMMUNITY

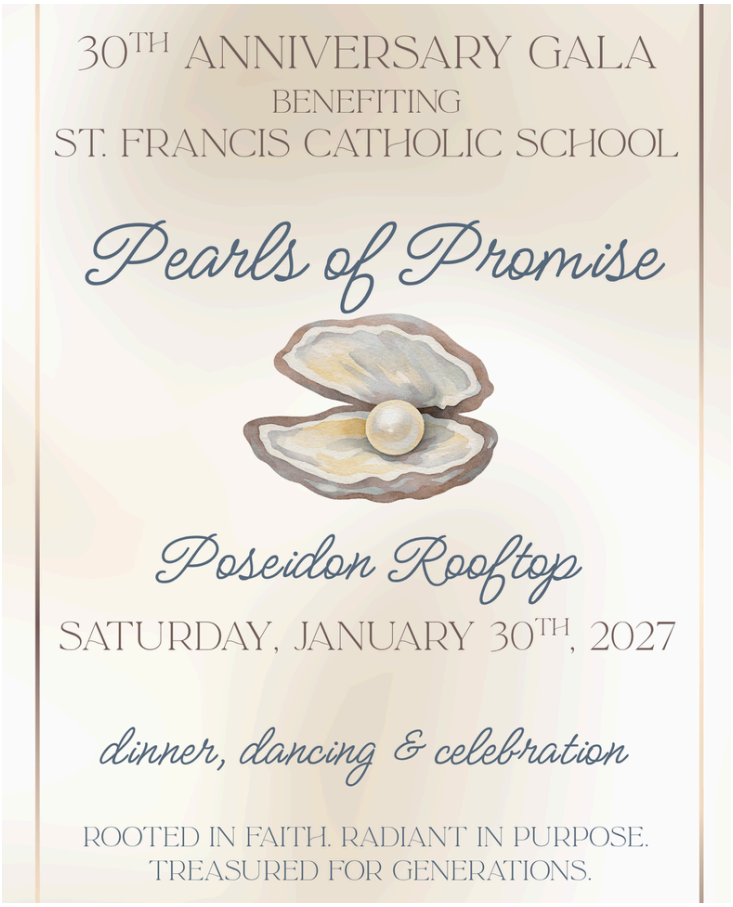



ANNUAL COMMUNITY THANKSGIVING DINNER



WHEN: Thursday, November 26, 2026
11:00 am - 3:00 pm
WHERE: Hudson's Seafood on the Docks
1 Hudson Road | Hilton Head Island, SC 29926

All are welcome for a traditional family-style Thanksgiving meal!

SHELTER COVE CHRISTMAS FESTIVITIES

The festive lights and beautiful 28' Christmas Tree will be on display throughout the holiday season from the week of November 23rd through January 7th. Great for holiday photos with family and friends! The tree and lights are all brought to you by the Shelter Cove Towne Centre merchants.



GOSPEL EXAMINATION

Reflect: If the Lord came unexpectedly today, what active source of light (prayer, regular sacraments, kindness) do you have that belongs uniquely to you?

Action: Pick one daily habit to deepen your connection to God this week - e.g., 10 minutes of silent meditation in the morning, reading the upcoming Sunday Gospel.

ST. FRANCIS CATHOLIC SCHOOL WEEKLY HOWL

Scan the QR code with your smartphone's camera, to learn all about the latest happenings at St. Francis Catholic School!

MINISTERIO HISPANO

15 DE NOVIEMBRE, 2026

843-785-2895, ext. 223 spanish@holyfamilyhhi.org www.holyfamilyhhi.org Holy Family Catholic Church

¡Bienvenido!
¿Está registrada su familia en la parroquia?
<<< Regístrese: en la oficina o escaneando este codigo QR
Es necesario para poder recibir una carta o hacer sus sacramentos en la parroquia.

HORARIO DE OFICINA DEL MINISTERIO HISPANO

Lunes y Martes
8:45am - 4pm
Miércoles y Jueves
2pm - 6:30pm
Viernes 8:45am - 12pm

Oración

Capilla de Adoración



LUNES - VIERNES
7:00AM - 6:00PM
SABADO
7:00AM - 4:00PM
DOMINGO
Cerrada
*Puede adquirir una llave para entrar a la capilla a orar 24/7.



Sacramentos

Bautismos para menores de 7 años
*Acta de nacimiento del niño
*Formularios para el bautismo y para los padrinos (en la oficina o sitio web de la parroquia) *Platica pre-bautismal
Próxima Platica 8 de diciembre en St Francis
Llame a la oficina para registrarse.

Matrimonios
*La preparación para el Sacramento del Matrimonio toma un mínimo de 6 meses a partir de la primera cita.
*Para más información, llame a la oficina del ministerio hispano.

Unción de los Enfermos
Llame al (843)785-2895, ext. 223

Emergencias Sacramentales
Llame al (843)785-2895; ext. 225

Ministerios

En el salon parroquial

Grupo de Jovenes Adultos
(18-35 años)
miércoles, 7:30pm-9pm

Grupo de Adolescentes
(13-17 años)
¡De regreso este 12 de nov.!
jueves, 6:30pm-8:30pm



Ora con María.
Recibe a la Virgen Peregrina
en tu hogar!
Llama a la oficina
(843) 785 - 2895; ext. 223



UNITE A SERVIR COMO MONAGUILLO
Llama a la oficina; ext.223

Pastoral Familiar
Próxima reunión: domingo, 11 de Oct. 2026, 2pm
Todas las parejas son bienvenidas.
¿Preguntas? Con Iveyda y Alex (843) 415-5753



UNITE A SERVIR COMO UJIER O SERVIDOR DE BIENVENIDA
Llama a la oficina; ext.223

Catequesis Mensual
Próxima Catequesis:
martes, 17 de nov.
7pm en la iglesia
St Francis by the Sea

Ministerio del Rosario ... Unete a crear rosarios
*Todas las edades *Los viernes *8:30am-11am *Salon Parroquial

---

UNCIÓN DE LOS ENFERMOS
LLAME AL (843)785-2895, EXT. 223
EMERGENCIAS SACRAMENTALES
LLAME AL (843)785-2895; EXT. 225

Emergencias Financieras
(renta, y factura de luz o agua)
Martes a Jueves de 9am - 12pm
(843) 785 - 2895; ext. 222

Despensa de Alimentos
Holy Family Catholic Church
miércoles 4pm-5pm
jueves 8:45am-9:45am

Jovenes Adultos

Retiro de Adviento

PREPAREN EL CAMINO

sábado, 21 de noviembre, 2026
9am-6pm

Jovenes Adultos, 18-35 años

Holy Family Catholic Church
Salon Parroquial
24 Pope Ave, HHI, SC 29928

Scan to Register

$15

¿Preguntas? Contacta a Elizabeth en la oficina del ministerio de jovenes
YouthMinistry@HolyFamilyHHI.Org (843)785-2895; ext. 223

EL MINISTERIO DE JOVENES DE
HOLY FAMILY CATHOLIC CHURCH

GRUPO DE JOVENES

Jueves por la tarde!

6:30pm-8pm
Edades 13-18 años
Noche de fogata: 12 de nov, 2026
Aparta la fehca: 3 de dic & 10 de dic, 2026
Salon Parroquial Holy Family

¿CÓMO TE PREPARAS PARA LA LLEGADA DE ALGUIEN ESPECIAL?

Habla con Elizabeth, Oficina del Ministerio de Jovenes
(843)785-2895; ext .223



Novena de la Virgen de Guadalupe

Jueves, 3 de diciembre - Jueves, 10 de diciembre
6:30 - 8:00 pm
Afuera, Santuario de la Virgen de Guadalupe
Contacto: **Julia de Santiago**

Fiesta de la Virgen de Guadalupe

Viernes, 11 de diciembre

- 6pm Rosario
- 6:30pm Procession
- 7pm Santa Misa
- 8pm Convivio

Si gusta aportar de su tiempo, recursos o comida para la fiesta, contacte a **Gloria Benitez** (843) 816-9051

Posadas

Martes, 15 de diciembre - Miércoles, 23 de diciembre
7pm
Salon Parroquial
Contacto: **Gloria Benitez**
*posada del 20 de diciembre, 12:25pm antes de misa