

Jesus told them, "Indeed there are those who are last who will be first, and first who will be last."

In each group, draw an X over the letter that comes 1st in the alphabet.

Circle the letter that comes last.

B      D  
~~A~~      C

E      G  
F      H

K      J  
M      L

T      S  
Q      R



Ages 3+

August 24, 2025 • Luke 13:22-30

## The Narrow Door

Jesus went through towns and villages, teaching the people.

Help Jesus go from town to town through the maze.

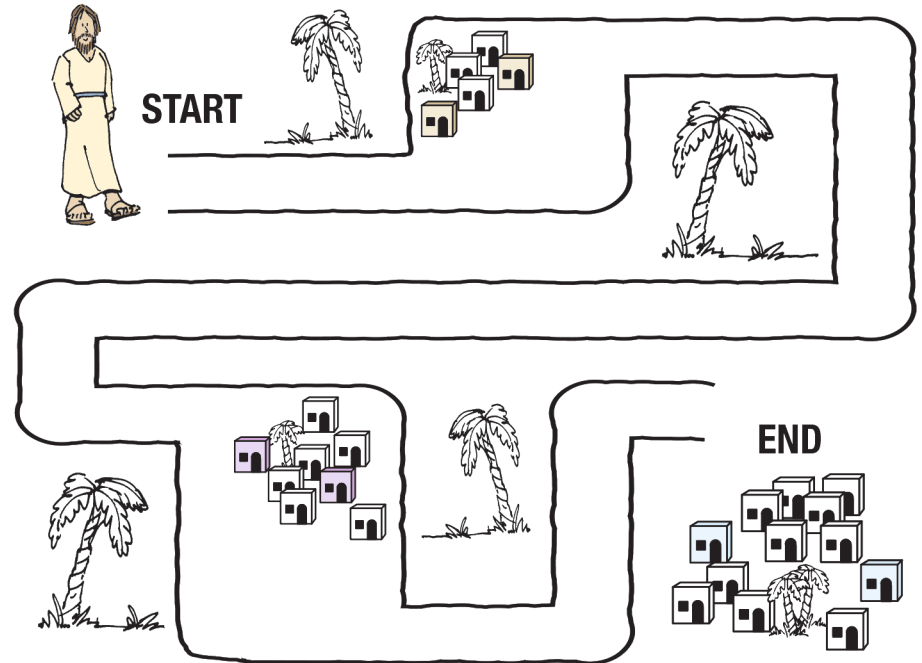

Someone asked Him, "Lord, are only a few people going to be saved?"

Stay the Course  
Follow Jesus All the Way  
SPX Faith Formation/Youth Ministry

Enter your **SECRET CODE** to unlock games @  
[games.childrensbulletins.com](http://games.childrensbulletins.com)

**SECRET CODE!**  
**CNFJ81**

He answered, "Make every effort to enter through the narrow door."

Connect the dots.

1 2 3 4 5 6 7 8 9 10 11 12

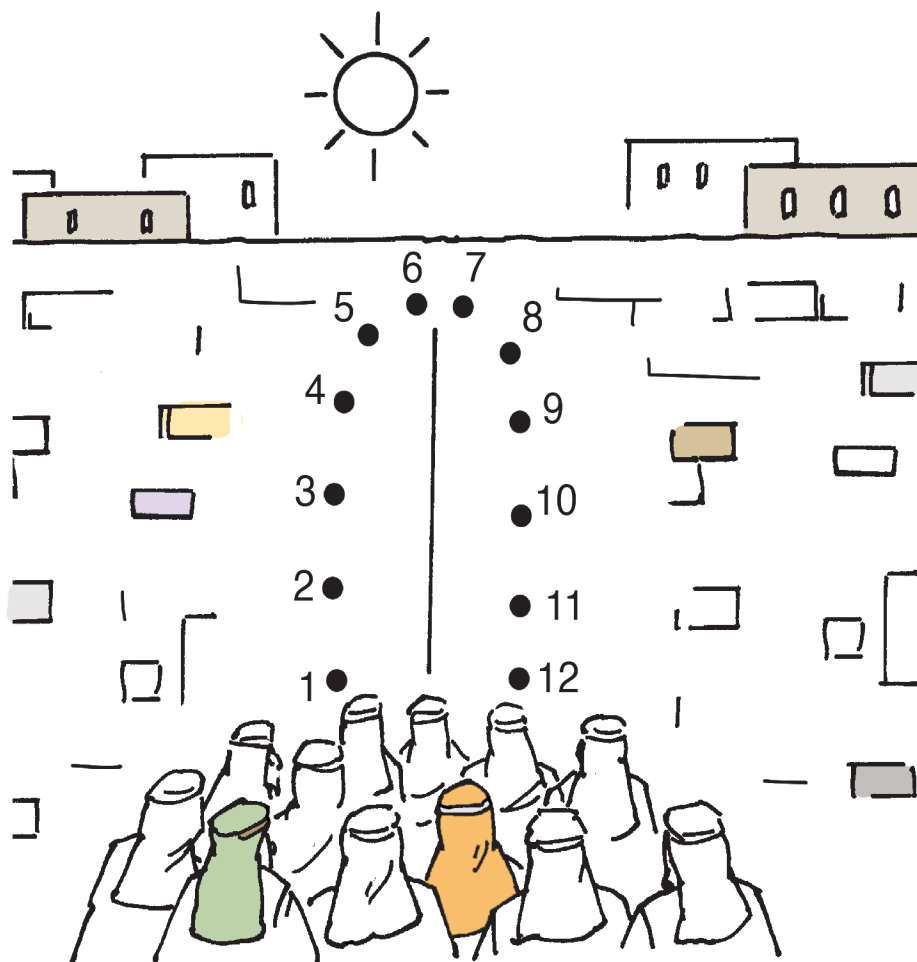

Jesus told them many would try to enter, but they would not be able to. Others would be allowed inside.

He said, "People will come from east and west and north and south, and will take their places at the feast in the kingdom of God."

Trace the letters on the compass.

N (north) E (east) S (south) W (west)

