

The Patriot

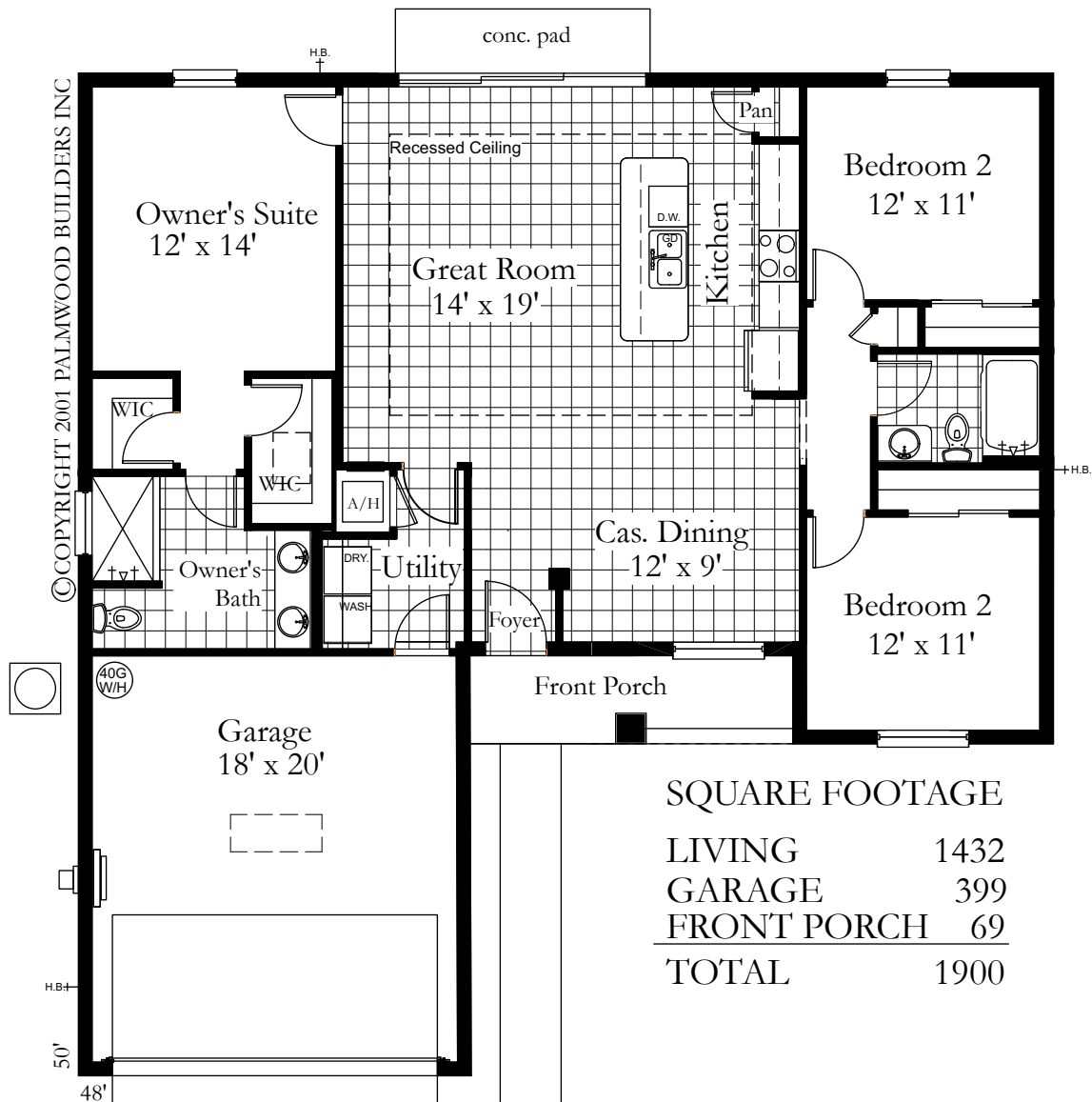

SQUARE FOOTAGE

LIVING	1432
GARAGE	399
FRONT PORCH	69
TOTAL	1900



All Dimensions Approximate

This "Graphic" is a rough sketch it:
Is intended for sales purposes only.
May show features that require additional costs.
Does not represent your Construction Documents.

Date: **4/28/25**



8245 RIVER COUNTRY DRIVE
SPRING HILL FL 34607
CORPORATE OFFICE 352.597.2100

Palmwood Construction

Building YOUR Florida Lifestyle Since 1957
www.palmwoodconstruction.com

THIS DESIGN IS COPYRIGHTED AND IS SUBJECT TO COPYRIGHT PROTECTION AS AN ARCHITECTURAL WORK UNDER SECTION 102 OF THE COPYRIGHT ACT 17 U.S.O. AS AMENDED IN DECEMBER 1990 AND KNOWN AS THE "ARCHITECTURAL WORKS COPYRIGHT ACT OF 1990" PROTECTION INCLUDES BUT IS NOT LIMITED TO THE OVERALL FORM AS WELL AS THE COMPOSITION OF SPACES AND ELEMENTS. ANY UNAUTHORIZED USE CAN LEGALLY RESULT IN CESSATION OF SUCH CONSTRUCTION OR BUILDING BEING SEIZED OR RAZED

State Certified License # CBCA 22129