

# Island Breeze

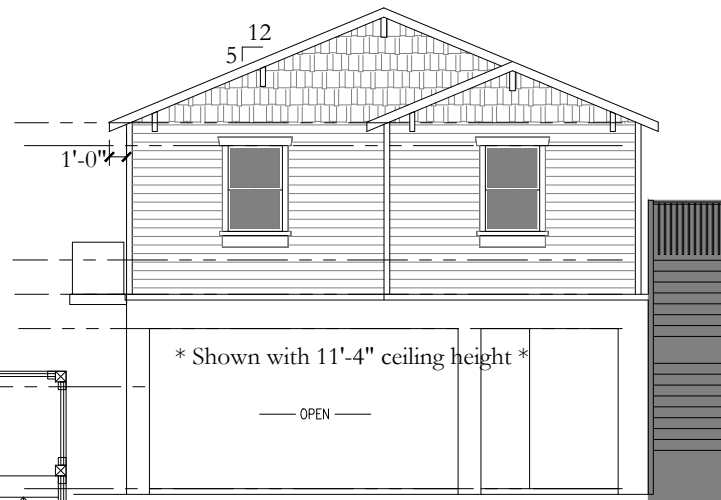

FRONT ELEVATION

Garage Level  
\* Shown with 11'-4" ceiling height \*

Future Elev.

SQUARE FOOTAGE TABULATION	
LOWER LEVEL	1,680.0
LIVING	1,535.5
REAR PORCH 2	144.5
GRAND TOTAL	3,360.0

## STANDARD FEATURES INCLUDE:

- STANDARD DESIGN FOR "A" ZONE NOT COASTAL A, NOT V
- IMPACT RATED WINDOWS & EXTERIOR DOORS
- GEO-TECHNICAL SOILS REPORT
- SILT FENCING DURING CONSTRUCTION
- ALLOWANCE OF 5K BUILDERS RISK INSURANCE
- MONOLITHIC SLAB CONCRETE FOUNDATION
- REAR PORCH W/ WATERPROOF MEMBRANE UNDERLAYMENT
- EXTERIOR ALUMINUM RAILINGS

8245 RIVER COUNTRY DRIVE  
SPRING HILL FL 34607  
CORPORATE OFFICE 352.597.2100

**Palmwood Construction**

FLOOR ONE

NOT TO SCALE

THIS DESIGN IS COPYRIGHTED AND IS SUBJECT TO COPYRIGHT PROTECTION AS AN ARCHITECTURAL WORK UNDER SECTION 102 OF THE COPYRIGHT ACT 17 U.S.O. AS AMENDED IN DECEMBER 1990 AND KNOWN AS THE "ARCHITECTURAL WORKS COPYRIGHT ACT OF 1990" PROTECTION INCLUDES BUT IS NOT LIMITED TO THE OVERALL FORM AS WELL AS THE COMPOSITION OF SPACES AND ELEMENTS. ANY UNAUTHORIZED USE CAN LEGALLY RESULT IN CESSATION OF SUCH CONSTRUCTION OR BUILDING BEING SEIZED OR RAZED

State Certified License # CBCA 22129

# Island Breeze

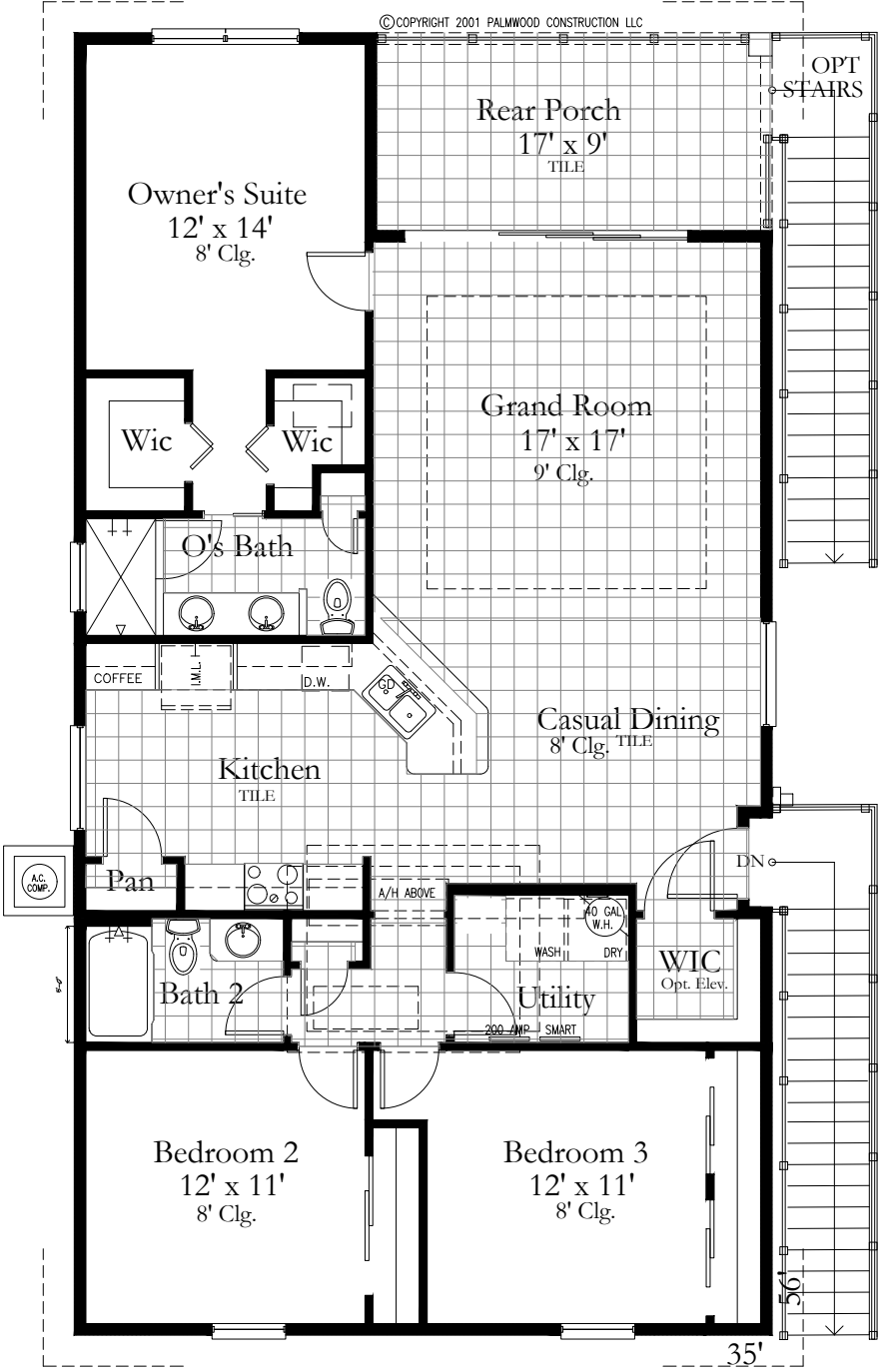
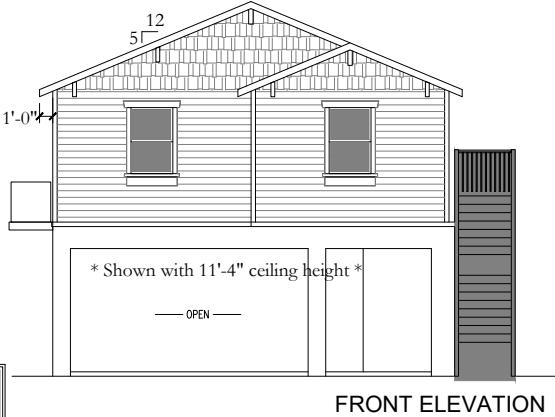

SQUARE FOOTAGE TABULATION	
LOWER LEVEL	1,680.0
LIVING	1,535.5
REAR PORCH 2	144.5
GRAND TOTAL	3,360.0

- STANDARD FEATURES INCLUDE:
- STANDARD DESIGN FOR "A" ZONE NOT COASTAL A, NOT V
  - IMPACT RATED WINDOWS & EXTERIOR DOORS
  - GEO-TECHNICAL SOILS REPORT
  - SILT FENCING DURING CONSTRUCTION
  - ALLOWANCE OF 5K BUILDERS RISK INSURANCE
  - MONOLITHIC SLAB CONCRETE FOUNDATION
  - REAR PORCH W/ WATERPROOF MEMBRANE UNDERLAYMENT
  - EXTERIOR ALUMINUM RAILINGS



8245 RIVER COUNTRY DRIVE  
SPRING HILL FL 34607  
CORPORATE OFFICE 352.597.2100

**Palmwood Construction**



FLOOR TWO



NOT TO SCALE

THIS DESIGN IS COPYRIGHTED AND IS SUBJECT TO COPYRIGHT PROTECTION AS AN ARCHITECTURAL WORK UNDER SECTION 102 OF THE COPYRIGHT ACT 17 U.S.O. AS AMENDED IN DECEMBER 1990 AND KNOWN AS THE "ARCHITECTURAL WORKS COPYRIGHT ACT OF 1990" PROTECTION INCLUDES BUT IS NOT LIMITED TO THE OVERALL FORM AS WELL AS THE COMPOSITION OF SPACES AND ELEMENTS. ANY UNAUTHORIZED USE CAN LEGALLY RESULT IN CESSATION OF SUCH CONSTRUCTION OR BUILDING BEING SEIZED OR RAZED