GRACEWIN
COOPERATIVE
BEMIDJI

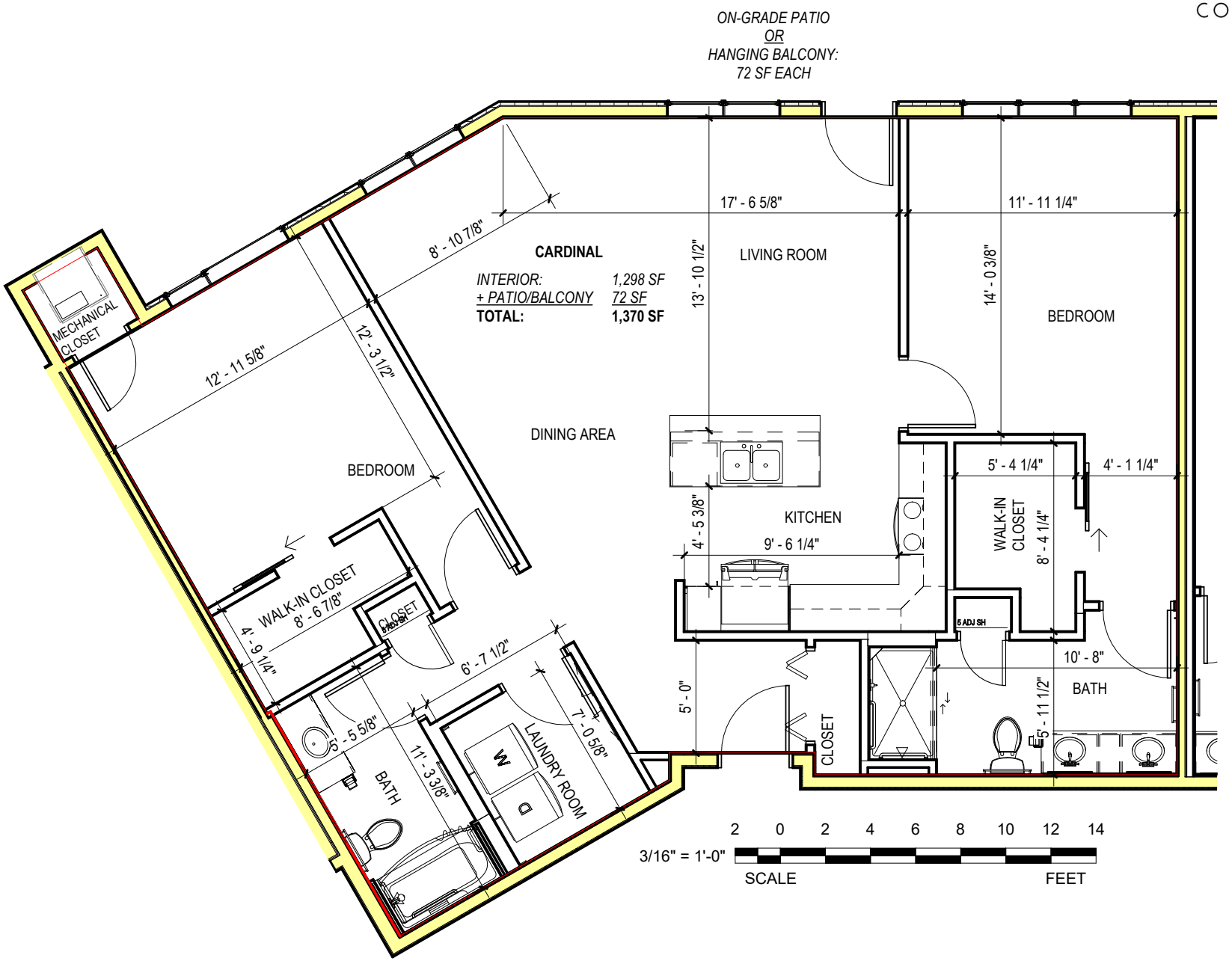

CARDINAL

TWO BEDROOM, TWO BATH
1,298 SQ. FT.

Actual dimensions may vary.
Plans are subject to change without notice.