GRACEWIN
COOPERATIVE
BEMIDJI

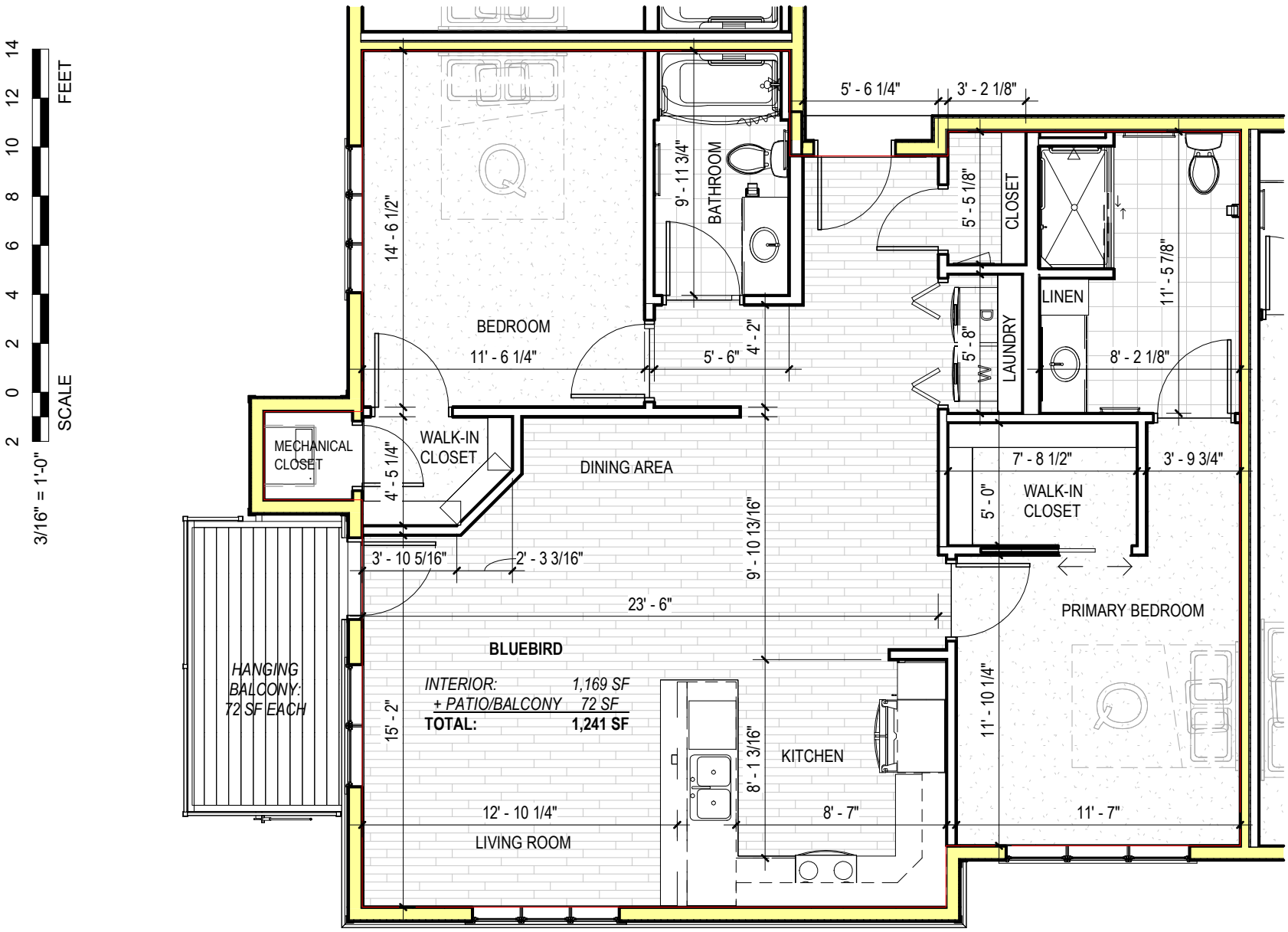

BLUEBIRD

TWO BEDROOM, TWO BATH
1,163 SQ. FT.

Actual dimensions may vary.
Plans are subject to change without notice.