



Phone :

+44 1563 555881 (Office)

Address :

65 Old Rome Drive, Kilmarnock, KA1 2RU

E-Mail :

info@easylinelaundrychutes.com



easy-line
Laundru Chute
LAUNDRY JET

NEW

Laundry Chute Fire Door Brochure

We have four different styles of doors
All doors are one-hour minimum fire rated
All doors can include a self closing option

<https://www.easylinelaundrychutes.com>

Four types of doors, all 1hr fire rated & lockable

Can also be self closing if required



Standard handle flush fit door

The standard handle door has a 25mm 'picture frame' 1mm thick which sits flush on the wall. Comes with a 100mm spigot which goes inside the chute.



The wall where the door is to be positioned requires framing out preferably with plywood or masonry to 330mm square. The outside frame of the door is 375mm. The spigot is 100mm and goes inside the chute.



Flush handle, flush fit door

This door is the same as above but with venerable adult and child friendly flush locking handle. 30mm spigot which goes inside the chute.



The wall where the door is to be positioned requires framing out 330mm. The picture frame of the door is 375mm. The spigot is 30mm and goes inside the chute.



Flush handle picture frame door

Same as above but with a 25mm picture frame which protrudes 25mm from the wall.



The wall where the door is to be positioned requires framing out preferably with plywood or masonry to accept a 290mm spigot. The outside frame of the door is 375mm. The spigot is 100mm and goes inside the chute.



Flush handle, beaded frame door

Same as the flush handle flush fit door but has a beaded frame which can be plastered or tiled over so you only see the door

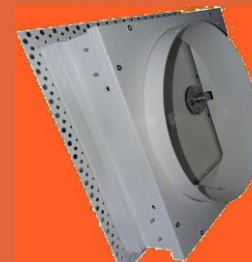

Same as the flush handle flush fit door except the picture frame is visible on the wall. 25mm picture frame 1mm thick.