THE PARKS COLLECTION

"THE YOSEMITE 1772"

(4 BEDROOM, 2 BATH)

1,772 Livable sq.ft.
40'-0" WIDE X 67'-6" DEEP

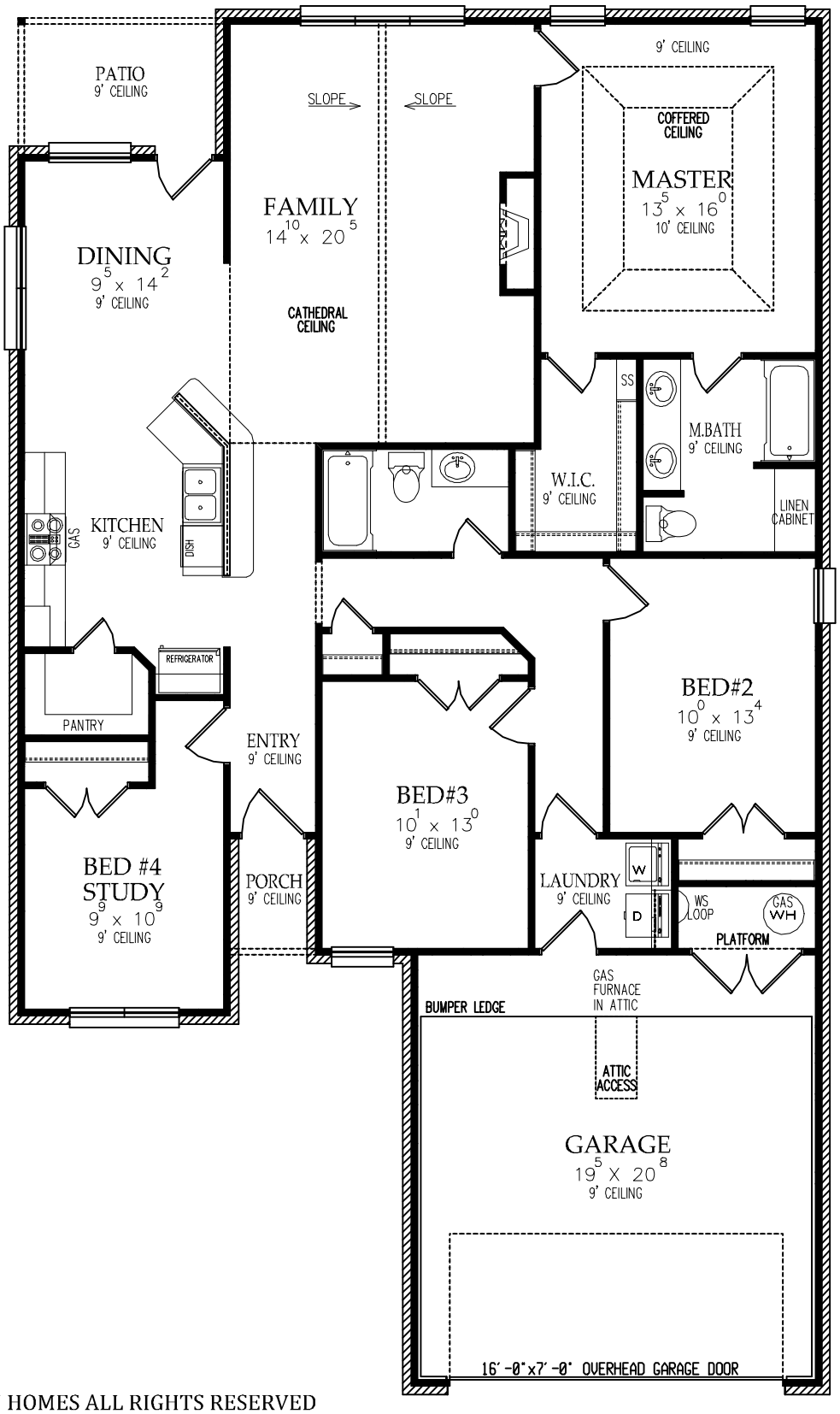

©COPYRIGHT ROTEN HOMES ALL RIGHTS RESERVED