Gentle Reminder: When the lights have been lowered, please use this time for silent reflection. This Mass is being livestreamed.

Welcome to the Church of the Ascension



THANKSGIVING DAY
November 26, 2026

Table of Plenty

Refrain: Come to the feast of heaven and earth! Come to the table of plenty! God will provide for all that we need, here at the table of plenty.

O, come and sit at my table where saints and sinners are friends. I wait to welcome the lost and lonely to share the cup of my love.

Text & Music: Dan Schutte, b. 1947 © OCP Publications

Glory to God
Mass of Renewal

Glory to God in the highest, and on earth peace to people of good will. We praise you, we bless you, we adore you, we glorify you, we give you thanks for your great glory, Lord God, heavenly King, O God, almighty Father. Lord Jesus Christ, Only Begotten Son, Lord God, Lamb of God, Son of the Father, you take away the sins of the world, have mercy on us; you take away the sins of the world, receive our prayer; you are seated at the right hand of the Father, have mercy, have mercy on us. For you alone are the Holy One, you alone are the Lord, you alone are the Most High, Jesus Christ, with the Holy Spirit, in the glory of God the Father. Amen, amen.

Text © 2010, ICEL. All rights reserved. Used with permission. Music © 2009, Curtis Stephan. Published by OCP. All rights reserved.

THE LITURGY OF THE WORD

FIRST READING **SIRACH 50: 22 - 24**

Psalm 145/ I Will Praise Your Name

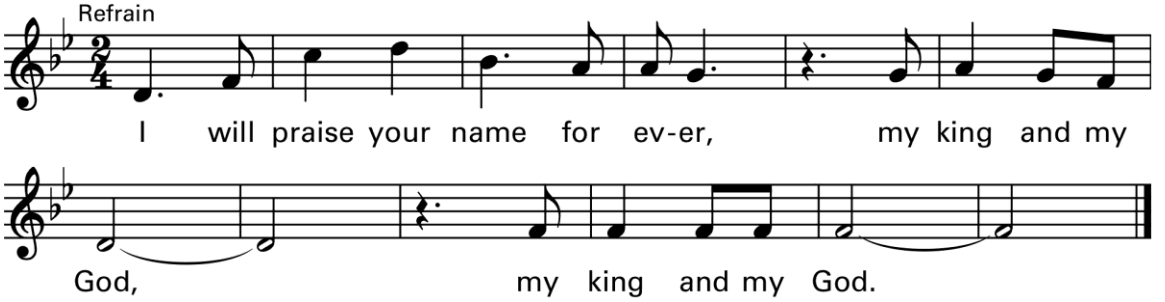

Text: Based on Psalm 145:1-2, 8-9, 10-11, 13-14. Refrains © 1969, 1981, 1997, ICEL. All rights reserved. Used with permission. Music and verses text © 2003, Scott Soper. Published by OCP. All rights reserved. Contributors: Scott R Soper, International Commission on English in the Liturgy (ICEL), Scott Soper

SECOND READING **1 CORINTHIANS 1: 3 - 9**
GOSPEL ACCLAMATION **CELTIC ALLELUIA**
GOSPEL **LUKE 17: 11 - 19**
HOMILY
UNIVERSAL PRAYERS

THE LITURGY OF THE EUCHARIST

Taste and See

Refrain: Taste and see, taste and see the goodness of the Lord. O, taste and see, taste and see the goodness of the Lord, of the Lord.

I will bless the Lord at all times. His praise shall always be on my lips; my soul shall glory in the Lord for he has been so good to me.

Glorify the Lord with me. Together let us all praise his name. I called the Lord and he answered me; from all my troubles he set me free.

Text: Psalm 34; James E. Moore, Jr., b.1951, © 1983, GIA Publications, Inc.

THANKSGIVING DAY
COMMUNION ANTIPHON [I]

Steve Angrisano, Sarah Hart, and Curtis Stephan

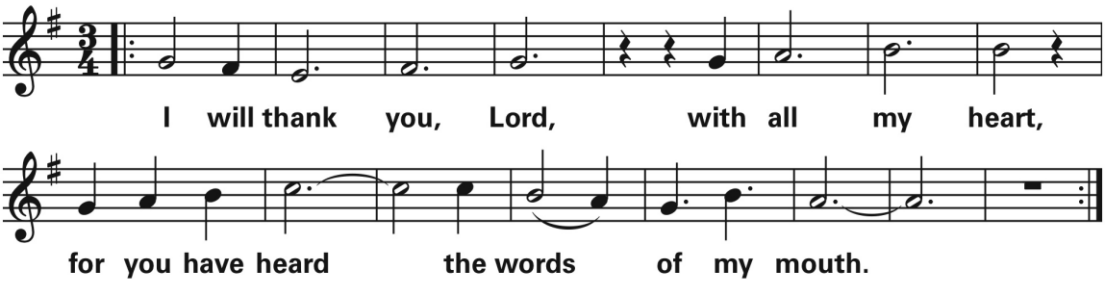

Text © 2010, ICEL. All rights reserved. Used with permission.
Music © 2020, Steve Angrisano, Sarah Hart, and Curtis Stephan. Published by OCP. All rights reserved.

COMMUNION SONG

One Bread, One Body

Refrain: One bread, one body, one LORD of all, one cup of blessing which we bless. And we, though many, throughout the earth, we are one body in this one LORD.

1. Gentile or Jew, servant or free, woman or man, no more.
2. Many the gifts, many the works, one in the LORD of all.
3. Grain for the fields, scattered and grown, gathered to one, for all.

Text: Based on 1 Corinthians 10, 12, Galatians 3, Didache 9; John Foley, SJ, b. 1939. Music: John Foley, SJ. Text and Music © 1978, John B. Foley, SJ. And New Dawn Music.

SENDING FORTH

Let All Things Now Living

Let all things now living a song of thanksgiving to God our Creator triumphantly raise. Who fashioned and made us, protected and stayed us, by guiding us on to the end of our days. God's banners are o'er us, pure light goes before us, a pillar of fire shining forth in the night: till shadows have vanished and darkness is banished, as forward we travel from light into light.

Text: Katherine K. Davis, 1892-1980, © 1939, 1966, E.C. Schirmer Music Co. Music: ASH GROVE; trad. Welsh Melody © 1991 OCP

NOTE: All music and text printed in this program by the publishing houses of *G.I.A*., *OCP,* and *WLP* are reprinted under *OneLicense.net* #A-701608; *CCLI* #11182547. The streaming of the Mass is covered under *OneLicense.net* streaming License #A-701608 and *CCLI Streaming License* #20403358. Under all licenses, all rights are reserved, and they are used with permission.