Please support our Christmas Fair and bring along your family, friends and neighbours



Hamper

The Christmas hamper for a major raffle prize is building up nicely. There are still a few things missing from our list so please sign up to donate something if you possibly can.

December's Newsletter

If you have anything you would like published in the **December** edition, please send your article in by **Midnight Sunday 22nd November**

Thank you (Ed)

Thank you for all the lovely cards I received on my recent birthday – your thoughtfulness is very much appreciated.

Sylvia

Sunday Rota

Please could you let me know of any unavailable dates from beginning of December to the end of February (preferably in writing or telephone) by Sunday 15th November.
Thank you.

Sylvia

Coffee Collections

Thanks to your generosity Denise was able to send a total of £82.35 to Macmillan Cancer Support from our September coffee collections. Let's hope we can 'dig deep' and raise just as much for Children in Need during November

Sue

Gifts for children

The collection of advent calendars and sweets for children, which will be going to **Peterborough Foodbank**, will be ending on **Sunday 15th November** to allow for distribution before 1st December.
Thank you again for all your support.

Sue



As you can see, your gifts for elderly folk in Peterborough really matter.
Thank you for all your support.

The final date for our collection here at Southside is Sunday 6th December.

Southside Methodist Church

would love to welcome you to our



Christmas Fair

28th November 10 am – 2 pm





Children's Christmas Activity Morning

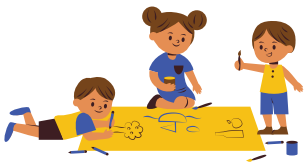

5th December 10 am - 12 pm

Advance booking required Tel: 07926 785121



Christingle Service

13th December 4 pm



Carol Singing in the Community



15th December 6.30 pm





Carol Service



20th December 4 pm



Christmas Day Service

25th December at 10:45 am



Southside Methodist Church, 129 London Road, PE2 9DD