



3rd Annual Mid-Atlantic Gastrointestinal Interventional Course

Michel Kahaleh, MD | Program Director

Amy Tyberg, MD; Haroon Shahid, MD; Avik Sarkar, MD | Program Co-Directors

August 25th-26th 2022

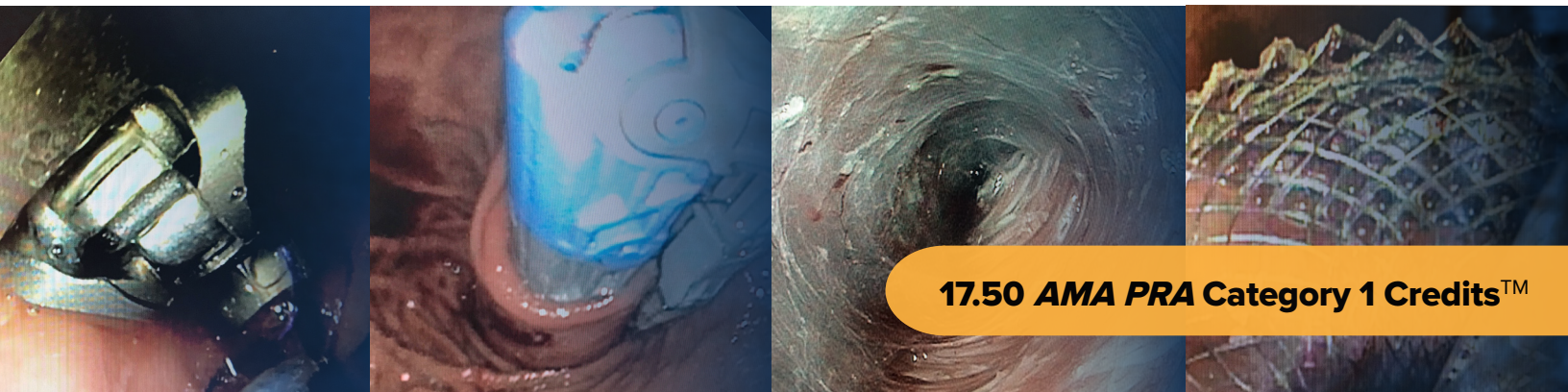

17.50 AMA PRA Category 1 Credits™

Faculty

- Michel Kahaleh, MD
- Amy Tyberg, MD
- Avik Sarkar, MD
- Haroon Shahid, MD
- Monica Gaidhane, MD
- Abdelhai Abdelqader, MD
- Douglas Adler, MD
- Amol Bapaye, MD
- Marc Barthet, MD
- Jeremy Barber, MD
- Ariel Benson, MD
- Juan Carames, MD
- Minerva Carames, MD
- Kenneth Chang, MD
- Rodrigo Duarte-Chavez, MD
- Eduardo de Moura, MD
- Rabia DeLatour, MD
- Andres Gelrud, MD
- Mihajlo Gjeorgjievski, MD
- Julio Iglesias, MD
- Prasad Iyer, MD
- Prashant Kedia, MD
- Lauren Khanna, MD
- Sri Komanduri, MD
- Vivek Kumbhari, MD
- Melissa Latore, MD
- Nikhil Kumta, MD
- David Loren, MD
- Jong Ho Moon, MD
- Manoel Neto, MD
- Mohamed Othman, MD
- Tina Park, MD
- Kalpesh Patel, MD
- Carlos Robles, MD
- Isaac Rajiman MD
- Mandeep Sawhney, MD
- Ming-ming Xu, MD
- Muhammad Baig, MD
- Paul Aguon, MD



• **WEBSITE: www.magicendoscopy.com**

COURSE OVERVIEW



Mid-Atlantic Gastrointestinal Interventional Course

August 25th and 26th, 2022

Program Director: Michel Kahaleh, MD

Program Co-Directors: Amy Tyberg, MD, Avik Sarkar, MD; Haroon Shahid, MD
& Monica Gaidhane, MD

Program Planners: Amy Tyberg, MD; Kelly Esponda, Caryll Uy, BSN, RN

Conference Organizers: Innovative Digestive Health Education and Research Inc., and Robert Wood Johnson University Hospital

17.50 AMA PRA Category 1 Credits™

In support of improving patient care, this activity has been planned and implemented by Cine-Med and Innovative Digestive Health Education & Research. Cine-Med is jointly accredited by the Accreditation Council for Continuing Medical Education (ACCME), the Accreditation Council for Pharmacy Education (ACPE), and the American Nurses Credentialing Center (ANCC), to provide continuing education for the healthcare team.

Physicians

Cine-Med designates this live activity for a maximum of 17.50 AMA PRA Category 1 Credit(s)™. Physicians should claim only the credit commensurate with the extent of their participation in the activity.

Location

Hyatt Regency New Brunswick

2 Albany St, New Brunswick, NJ 08901

Overall Goals

This two-day course will update participants about cutting edge management of gastrointestinal diseases. During the conference, we will discuss optimal options between endoscopic & surgical management in the



Learning Objectives

- Identify advances in therapeutic endoscopic procedures for the management early gastrointestinal cancers
- Discuss the management of pancreatic disorders and pancreaticobiliary cancer
- Recognize advances in therapeutic endoscopic ultrasound and third space endoscopy including artificial intelligence
- Define updates in the diagnosis and management of complex diseases of the GI tract using novel devices
- Identify updates in endoscopic management of obesity and Endobariatric techniques
- Define updates in Endoscopic Surgery and Endo-Hepatology
- Describe advances in advanced endoscopy procedures and its implication for the patients
- Hands-on training on 9 advanced endoscopy stations, and taught by expert faculty

Target Audience: Gastroenterologists, Surgeons, Nurses, Associates, Researchers

FACULTY



Prof. Michel Kahaleh



Dr. Amy Tyberg



Dr. Avik Sarkar



Dr. Haroon Shahid



Dr. Monica Gaidhane



Dr. Abdelhai Abdelqader



Dr. Douglas Adler



Dr. Amol Bapaye



Dr. Marc Barthet



Dr. Jeremy Barber



Dr. Ari Benson



Dr. Juan C Carames



Dr. Minerva Carames



Dr. Kenneth Chang



Dr. Rodrigo Duarte Chavez



Dr. Rabia DeLatour



Dr. Andres Gelrud



Dr. Mihajlo Gjeorgjievski



Dr. Julio Iglesias



Dr. Prasad Iyer

FACULTY



Dr. Prashant Kedia



Dr. Lauren Khanna



Dr. Sri Komanduri



Dr. Vivek Kumbhari



Dr. Nikhil Kumta



Dr. Melissa Latore



Dr. David Loren



Dr. Jong Ho Moon



Dr. Eduardo de Moura



Dr. Manoel Galvo Neto



Dr. Mohamed Othman

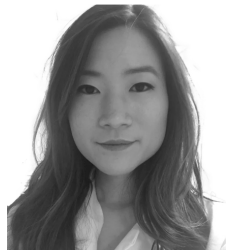

Dr. Tina Park



Dr. Kalpesh Patel



Dr. Carlos Robles-Medrand



Dr. Isaac Rajjiman



Dr. Mandeep Sawhney



Dr. Ming-ming Xu



Dr. Muhammad Baig



Paul Muna Aguon

AUGUST 25th, 2022

Therapeutic EUS Session 1

7:00 am EST : Innovation in EUS | Dr. Kalpesh Patel

7:30 am EST: Updates in Endo-Hepatology Procedures | Dr. Kenneth Chang

7:45 am EST: The Legacy Lecture: Biliary Access in Altered Anatomy | Dr. Prashant Kedia

***8:00 am to 9:00 am EST : LIVE CASES**

Therapeutic EUS Session 2

9:00 am EST: Endoscopic Palliation of Gastric Outlet Obstruction | Dr. Marc Barthet

9:15 am EST: EUS Guided Biliary and Gallbladder Drainage: Where are We Going? | Dr. Amy Tyberg

9:30 am EST: Modern Management of Pancreatic Fluid Collection | Dr. Haroon Shahid

***9:45 am to 10:15 am EST : First Q & A session**

***10:15 am to 12:00 pm EST : LIVE CASES**

Pancreatico-Biliary Diseases Session 1

12:00 pm EST: Innovations in Biliary Endoscopy | Dr. David Loren

12:15 pm EST: Biliary Strictures Management | Dr. Douglas Adler

12:30 pm EST: Endoscopic Management of Biliary Stone Burden | Dr. Isaac Rajjman

12:45 pm EST: Update in Cholangioscopy from the future | Dr. Jong-Ho Moon

1:00 pm EST: Advanced Imaging for Pancreatic Cancer | Dr. Julio Iglesias Garcia

1:15 pm EST: Pancreatic Cancer Surveillance and the Role of Biomarkers | Dr. Mandeep Sawhney

***1:45 pm to 3:00 pm EST : LIVE CASES**

Pancreatico-Biliary Diseases Session 2

3:00 pm EST: The Pancreas, Digestion and Exocrine Pancreatic Insufficiency (EPI) | Dr. Andres Gelrud

3:15 pm EST: Innovation in Biliary Stenting (symposium)– Dr. Ari Benson

3:30 pm EST: Endoscopic Ultrasound-guided Management of Pancreatobiliary Diseases: A Series of Cases from Cholangiocarcinoma to Management of WOPN | Dr. Jeremy Barber

3:45 pm EST: Updates in Pancreatic Cysts and Risk of Neoplasia | Dr. Amy Tyberg

***4:15 pm to 4:30 pm EST : Second Q & A Session**

***4:30 PM to 5:30 pm EST : LIVE CASES**

Agenda- Virtual Course

AUGUST 26th, 2022

Upper GI Session

7:00 am EST: Best Practices for Barrett's Esophagus Surveillance and Treatment | Dr. Sri Komanduri

7:30 am EST: Cryoballoon Therapy for Barrett's Esophagus | Dr. Prasad Iyer

8:00 am EST: Endoscopic Fundoplication: an Expert Overview | Dr. Amol Bapaye

***8:15 am to 10:00 am EST : LIVE CASES**

Artificial Intelligence

10:00 am EST: Introduction to Artificial Intelligence in Gastroenterology | Dr. Nikhil Kumta

10:30 am EST: Artificial Intelligence in Advanced Endoscopy | Dr. Carlos Robles

***10:45 am to 11:15 am EST : First Q & A session**

***11:15 am to 12:30 pm EST : LIVE CASES**

Third Space Session

12:30 pm EST: Third Space Endoscopy: the Rise of Endoscopic Surgery | Dr. Eduardo de Moura

12:45 pm EST: Scarred polyp resection | Dr. Avik Sarkar

1:15 pm EST: Symposium on Endoscopic Submucosal Dissection | Dr. Mohamed Othman

1:45 pm EST: Increasing Adoption of ESD in the West through Dynamic Traction | Dr. Vivek Kumbhari

2:15 pm EST: Symposium on Hemostasis | Dr. Melissa Latorre

***2:45 PM to 3:00 pm EST : Second Q & A session**

***3:00 pm to 4:15 pm EST : LIVE CASES**

Bariatrics and Obesity Medicine

4:15 pm EST: Endobariatrics and Obesity Medicine | Dr. Avik Sarkar

4:45 pm EST: Endoscopic management of bariatric surgery complications | Dr. Manoel Galvao Neto

***5:00 pm EST: Third Q&A session**

***5:15 pm EST: Closing Remarks | Dr. Michel Kahaleh**

* Live Endoscopy Cases will include: Interventional ERCP, POEM, ZPOEM, GPOEM, EMR, ESD, Sleeve Gastropasty, Cholangioscopy, Optical Coherence Tomography (OCT), radio-frequency ablation, Endoscopic Ultrasound Guided (EUS) biliary & gallbladder drainage, and pseudocyst drainage.

Agenda - Hands-on Training

Aug
25th

Aug 25th, 10:00 am to 5:00 pm (Lunch included)

VENUE: Regency DEF, HYATT REGENCY NEW BRUNSWICK

Address: 2 Albany St, New Brunswick, NJ 08901

*Attendee must travel to New Brunswick, New Jersey for this session.

Hands-on training Station 1

Bleeding/Perforation/Fistula

Hands-on training Station 2

Endoscopic Retrograde

Cholangiopancreatography (ERCP) /

Cannulation/Stone Management /Stenting

Hands-on training Station 3

Endoscopic Retrograde Cholangiopancreatogra-
phy (ERCP) with cholangioscopy Spyglass

Hands-on training Station 4

Endoscopic Mucosal Resection (EMR) and
Endoscopic Submucosal Dissection (ESD)

Hands-on training Station 5

Single Balloon Enteroscopy

Hands-on training Station 6

Endoscopic Ultrasound drainage of
Pseudocysts

Hands-on training Station 7

Endoscopic Necrosectomy

Hands-on training Station 8

Endobariatric Techniques

Hands-on training Station 9

Advanced Endoscopic Ultrasound Imaging

Hands-on training Station 10

C2 Cryoballoon

Hands-on training Station 11

Clipping of large defects (EMR)

Hands-on training Station 12

Spray Cryotherapy for esophageal diseases

Hands-on training Station 13

Stent fixation

Hands-on training Station 14

Hemostasis

Hands-on training Station 15

Speedboat for ESD and POEM

Hands-on training Station 16

S-Path and X-path for single or multiple biliary
stenting

Hands-on training Station 17

Endoscopic Submucosal Dissection (ESD) with
TRACMOTION

Hands-on training Station 18

Lifting and Tattooing for Resection or Dissection

Hands-on training Station 19

Endoscopic Mucosal Resection (EMR)

Exhibits

**Aug
25th**

Aug 25th, 10:00 am to 5:00 pm (Lunch included)

VENUE: ATRIUM, HYATT REGENCY NEW BRUNSWICK

Address: 2 Albany St, New Brunswick, NJ 08901

***Attendee must travel to New Brunswick, New Jersey for this session.**

- 1. Olympus America Inc**
- 2. Boston Scientific**
- 3. Pentax Medical**
- 4. STERIS**
- 5. Interscope Inc**
- 6. Apollo Endosurgery Inc**
- 7. Ambu Inc**
- 8. Ovesco Endoscopy AG**
- 9. FUJIFILM Medical Syems U.S.A., Inc**
- 10. Creo Medical Inc**
- 11. Endo Surgical Source**
- 12. Endosoft LLC**
- 13. Takeda**
- 14. Novo Nordisk**

SPONSORS

PENTAX
MEDICAL

OLYMPUS

**Boston
Scientific**
Advancing science for life™

FUJIFILM
Value from Innovation

 CREO
MEDICAL

ovesco
Endoscopy USA

COOK
MEDICAL

 **STERIS**
Endoscopy

 **Endo GI Medical**
ADVANCED GASTROINTESTINAL SOLUTIONS

Powering Endoscopy
Interscope®

 **apollo**
endosurgery

Medtronic

erbe
power your performance.

 **Interpace**
Diagnostics®

 **immunovia**

Ambu ✨
Ideas that work for life

abbvie

Endo Surgical Source

 **LUMENDI**

C/STLE
BIOSCIENCES

 **MERTMEDICAL**

 **CONMED**

novo nordisk®

 **Takeda**

 **GORE**

 **EndoSoft**®

 **palliare**