

Last Name First Name

1234 Example Street Nowhere USA

DATE

APPROVED: / /
BY:

PROJECT NOTES:

FACE FRAME CONSTRUCTION
PAINTED CABINETRY: SW9582

FLOOR PLAN

SCALE:
1/2" = 1'

PAGE # 1

wedellwoodworking@gmail.com



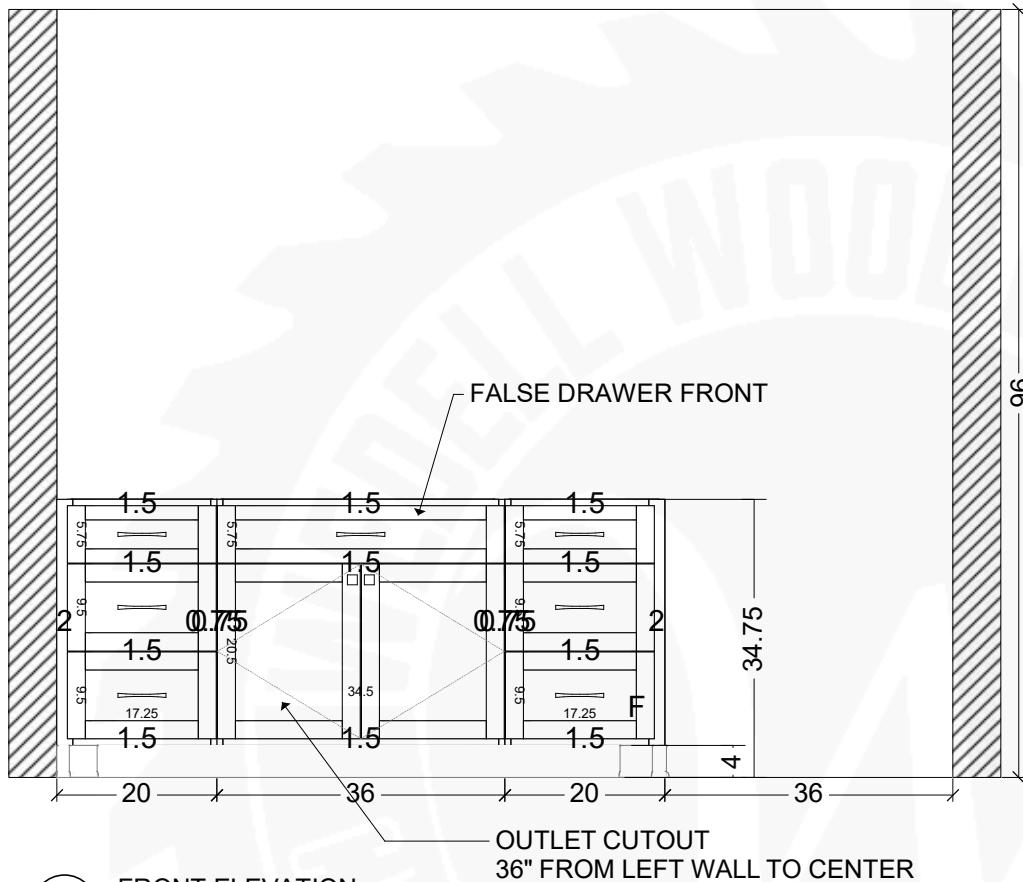

2 FRONT ELEVATION
Scale : 1/2" = 1'

3 RIGHT ELEVATION
Scale : 1/2" = 1'

Last Name First Name

1234 Example
Street Nowhere
USA

DATE

APPROVED: / /
BY:

PROJECT
NOTES:

FACE FRAME
CONSTRUCTION
PAINTED CABINETRY:
SW9582

ELEVATIONS

SCALE:
1/2" = 1'

PAGE # 2

wedellwoodworking@gmail.com





DOOR HARDWARE:
BRAND: BERNESEN
STYLE: MEADOW
SIZE: 1.75" KNOB
FINISH: VERONA BRONZE

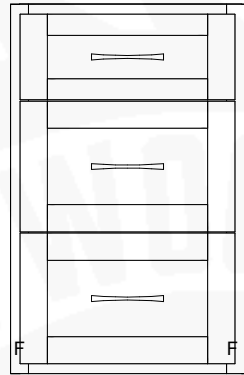

SHAKER STYLE DOORS
TOP DRAWERS: 1.75" RAILS
MID/BOTTOM DRAWERS: 2.25" RAILS

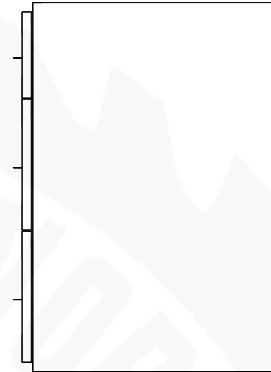

SLAB STYLE END



DRAWER HARDWARE:
BRAND: BERNESEN
STYLE: MEADOW
SIZE: 3.75" CENTER TO CENTER PULL
FINISH: VERONA BRONZE

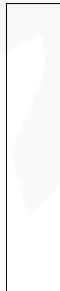

TOE KICK PROFILE

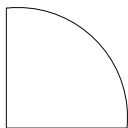

BASE SHOE PROFILE

NOTES

CABINET FINISH:
SHERWIN WILLIAMS PAINT MATCH
SW9582 WHITE SAND

HARDWARE PLACEMENT:
KNOBS: CENTERED HORIZONTALLY IN STILE & ALIGN BASE WITH EDGE OF RAIL
PULLS: CENTERED ON DRAWER FRONT

Last Name First
Name

1234 Example
Street Nowhere
USA

DATE

APPROVED: / /
BY:

PROJECT
NOTES:

FACE FRAME
CONSTRUCTION

PAINTED CABINETRY:
SW9582

DETAILS

SCALE:
3/4" = 1'

PAGE # 3

wedellwoodworking@gmail.com



BATHROOM VANITY

76"W | 21"D | 34.75"HT

x6 Drawers | x1 False Front Drawer | x2 Doors

Cabinetry	-
Finished ends	-
Doors	-
Drawer Boxes	-
Wood Upgrade	-
Inserts/Pullouts	-
Finishing	-
Install and delivery	-

Subtotal **CONTACT US!**



Last Name First Name

1234 Example Street Nowhere USA

DATE

APPROVED: / /
BY: _____

PROJECT NOTES:

FACE FRAME CONSTRUCTION
PAINTED CABINETS: SW9582

PRICING

SCALE:
1/2" = 1'

PAGE # 4

wedellwoodworking@gmail.com



FINAL CONTRACT
EXAMPLE VANITY

Date Issued: 08/07/2025

Last Name First Name

1234 Example Street Nowhere USA

Cabinetry	\$0.00
Applied Panels	\$0.00
Doors	\$0.00
Drawer Boxes	\$0.00
Wood Upgrade	\$0.00
Inserts / Pullouts	\$0.00
Finishing	\$0.00
Installation & Delivery	\$0.00
Subtotal	-
Initial Deposit Paid: __/__/__*	-
Remaining Balance Due	CONTACT US!

PAYMENT TERMS

Initial Deposit shall be paid directly to WEDELL WOODWORKING LLC upon signing this Contract.
Balance Due to be paid upon substantial completion of improvements.

DISCLAIMER

It is guaranteed to be as specified. All work to be completed in a workmanlike manner according to standard business practices. Any alterations or deviation from above specifications involving extra costs will become an extra charge over and above this contract amount. All agreements contingents upon strikes, acts of nature, or delays beyond our control.

Authorized Signature: _____ Date: _____

ACCEPTANCE OF CONTRACT

The above prices, specifications, and conditions are satisfactory and are hereby accepted. You are authorized to do the work specified and payment will be made according to the terms listed above. I understand a late payment will result in late fees and additional interest charges.

Authorized Signature: _____ Date: _____

*WEDELL WOODWORKING OFFICE USE ONLY