

CAMP SUMMIT

A Ministry of YouthHope

Dear Guest,

We are glad that you are considering Camp Summit for your retreat destination located 30 miles south of the Quad Cities on 66 wooded acres. The camp is licensed for 112 people. Summit Lodge consists of a commercial kitchen, a meeting/dining area, a large meeting area, and three bunk rooms, each with an adjoining bathroom that include showers. We have a gas grill available for your use upon request. A minimum of 30 paying guests is required to rent the lodge and a minimum of 30 paying guests is required to have free use of the large meeting room.

Included with this letter is the reservation contract and various other information sheets. If you are a returning group we ask that you look over the information again since some policies may have changed. In order for you to reserve the camp, a completed contract must be returned along with a deposit, up-to-date certificate of insurance and verification that you have added YouthHope/Camp Summit as an additional insured. The deposit consists of a \$250 security deposit, as well as, a pre-payment of 20% of the total cost of your rental. Once your contract and deposit are received, your rental date will be confirmed. The balance of your rental fee is due upon arrival at the camp and your deposit will be returned to you after your stay.

Kevin Perrine
Operations Director
3928 12th Ave
Moline, IL 61265
(309) 623-5671 (office)
(563) 940-9371 (cell)

Don Smith
Camp Caretaker
3321 57th Ave
New Windsor, IL 61465
(309) 255-7495 (cell)
(309) 464-5656 (camp)

If you have any questions regarding this rental packet or if you have questions not covered in this information, please feel free to contact Kevin.

**Please mail the completed contract, proof of insurance and deposit to:
3928 12th Avenue, Moline, IL 61265 within 2 weeks of receipt of this contract.**

Please give Don a call/text before you leave for camp so he can know when to expect you. We understand sometimes things happen that change schedules so we want to do our best to serve you. When you arrive at camp he can take you up to the lodge and help you settle in. During your stay at camp, please let Don know how he can be of service to you. It is our goal to help you enjoy Camp Summit and all that it offers. Please don't hesitate to ask if you have any questions.

If you've been blessed by your time at camp and would like to give back by volunteering at camp or at our youth centers in the Quad Cities, we would love to see you again. We have all kinds of ways you can give back to the ministry of YouthHope through work projects, volunteering with clubs at the youth centers, as a camp cook, join the Camp Thursday Work Crew, prayer or sponsoring a kid to come to camp next summer. Please consider Camp Summit not only for your next retreat but also as your group's next service project.

Thank you!

Camp Summit Staff



2025 Rates

Group Reservation Contract

Contract #	Reservation Made	Signed Contract Due
------------	------------------	---------------------

RENTAL RATES

In an effort to keep our costs low we do not provide bed linens, towels or food for our guests. Another way we help to make the camp accessible for families is children 4 & under are free.

Summit Lodge

Sleeping capacity is **58** in bunk beds

- \$25.00 per person 1st night (2nd night and more reduced to \$23 per person)
- Minimum of 30 guests
- Groups with overnight guests of 30+ receive free use of large meeting room
- Meeting room is \$150/day for groups less than 30

Hickory Lodge

Sleeping capacity is **12** in bunk beds

- \$300 per night
- Maximum of 12 guests
- Amenities include bunk beds, seating area around a fireplace, kitchenette, and bathroom including 2 sinks, 2 showers and 2 stalls, building is also heated and cooled.

New Lodge

Sleeping capacity is **42** in bunk beds between 6 bedrooms

- Apt. A1 - \$75/night - Queen + Twin - Sleeps up to 3
- Apt. A2 - \$125/night - Queen + Twin Bunk - Sleeps up to 5
- Apt. A3 - \$150/night - 3 Twin Bunks - Sleeps up to 6
- Apt. A4 - \$150/night - 3 Twin Bunks - Sleeps up to 6
- Basement B1 - \$300/night - 6 Bunks - Sleeps up to 13 w/ Full Size Bunk
- Basement B2 - \$300/night - 6 Bunks - Sleeps up to 13 w/ Full Size Bunk

RV Sites

3 RV sites with Full Hook-up including water, sewer & electric.

- \$35/night per site

This includes access to the lake, grounds, but not access to the Lodge's.

Tent Camping

- \$20 per tent site maximum of 3 people per site
- Bathroom use arrangements will be made with camp host.

Day Use

Monday thru Thursday \$8.00 per person or \$350 minimum

Friday thru Sunday \$10.00 per person or \$500 minimum

** Use of bunk rooms (beds or bathrooms) not permitted*

Challenge Course & Activities

3 hr. low ropes course \$12.00/person

Archery Tag - \$60 per hour

Zip-line \$6.00 per person (*approx. 25 participants an hour*)

Archery is available seasonally upon request and additional fees

Options

Catering for Meals - we can provide a list of local caterers

YH Staff - available for programs at additional cost

Hayrides - \$40.00/ride - 12 passenger per ride maximum

Use of audio/visual equipment + Internet \$75/rental

All Rentals Require

- Proof of Insurance and evidence that Youthhope/Camp Summit is added as an additional insured to your groups insurance policy.
- Security deposit of \$250 to secure your groups dates on our calendar and serve as a damage deposit.

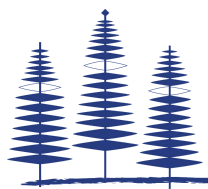

CAMP SUMMIT

Organization: _____ Date Requested: _____
Contact: _____ # of Nights: _____
Address: _____ Guaranteed # of Paying Guests: _____
City: _____ Check In Time/Date: _____
State: _____ Zip: _____ Check Out Time/Date: _____
Email: _____ Fee: _____
Phone: _____ Drake House

- | | | | | |
|--|-------------------------------------|--------------------------|--------------------------|--|
| <input type="radio"/> Summit Lodge - Day Use | <input type="radio"/> A/V Equipment | <input type="radio"/> A1 | <input type="radio"/> A4 | <input type="radio"/> Tent Camping |
| <input type="radio"/> Summit Lodge - Overnight Use | <input type="radio"/> Hickory Lodge | <input type="radio"/> A2 | <input type="radio"/> B1 | <input type="radio"/> Zip-Line |
| <input type="radio"/> Meeting Room | <input type="radio"/> RV Sites | <input type="radio"/> A3 | <input type="radio"/> B2 | <input type="radio"/> Challenge Course |

Reservation Requirements

In order to keep our fees at a minimum cost to your group, Camp Summit (CS) reserves the right to book the facilities to 100% occupancy, which means we may rent unoccupied rooms to other groups or individuals and give your group guidelines as for what area of the camp they will be given. To guarantee the use of the main meeting room, your group must guarantee a minimum of 26 full paying guests. The group must fill in the above section titled "guaranteed number of full paying guests." From this number, CS will determine the estimated space unused by your group that CS may book with another group. At least the total fees for the "guaranteed number of full paying guests" will be expected before your departure from camp. CS needs the exact number of people in your group at least 15 business days before the start of camp.

Security Deposit

A refundable security deposit of \$250.00 must accompany this contract. If this security deposit is left with CS, we will reserve your camp dates for the following year upon your request. If this security deposit is withdrawn or used to cover fees or cancellation charges, your dates **will not** be reserved for the following year. Security deposits are forfeited if your group cancels less than 45 days prior to the start of camp.

Insurance

Each group must submit, with your contract, proof of insurance including adding YouthHope/Camp Summit as an additional insured to your groups insurance policy.

Damage

If any damage is incurred as a result of your group staying at the camp, the cost to fix the damage will be billed to your group to the extent such damage was caused by the negligent or willful acts or omissions of Group or Group's invited guests. This includes the repair of graffiti or extra clean up time if your group leaves the camp excessively messy to the extent such damage was caused by the negligent or willful acts or omissions of Group or Group's invited guests. **CS reserves the right not to invite any group back due to misconduct, repeated violation of camp rules, a general poor attitude toward our staff or any other reason.**

Pre-Payment and Payment

20% of the "guaranteed number of full paying guests" is due in the Camp Summit office at least 45 days prior to the start of camp or upon signing this contract, whichever is closest to the rental date of the camp. This prepayment amount will go toward the total amount owed at the end of camp. The contracted rates will not be pro-rated for individuals or groups not staying the full length of the camp. This group's total amount owed is due before leaving camp. Failure to pay before the group leaves will result in a 5% late fee for the total amount owed. Payment must be made with one check. This prepayment will be put toward any cancellation fees owed based on cancellation penalties discussed below.

Cancellations

Group cancellations made 45 days, or less, before the start of the camp will be charged their security deposit and 50% of the total fees owed based on the "guaranteed number of full paying guests" or an estimate of guests given to the office by phone, whichever is more. In order to reserve your dates for the next year, you are required to replace any deposit that has been forfeited. We cannot pro-rate fees.

General Requirements

1. The guest group is expected to pay for any damage to the property and equipment (including graffiti) beyond normal wear and tear to the extent caused by the negligent or willful acts or omissions of Group or Group's invited guests.
2. Please inspect the facilities as soon as you arrive and report any problems to your host person.
3. None of the following are permitted on the property: pets, alcoholic beverages, illegal drugs, firearms, dangerous knives, fireworks, or explosives. Failure to comply with this request will result in CS requesting the violators to leave camp prematurely.
4. Outdoor fires are only permitted with the consent of your host person and must be carefully watched at all times.
5. Smoking is permitted only in designated smoking area on the property. There is a sand bucket located behind the lodge.
6. The camp should be left clean, and proper conduct is expected at all times.
7. Camp Summit fees cover only operating expenses and not improvements. Your group's love offerings provide for much needed maintenance and capital improvements.
8. Our host will share with your group about what YouthHope is and its impact on the community as well as a devotional. Please indicate to your host when would be best to share with your group.

Medical & Liability Release Forms and Medical Emergencies

1. For Minors: Hospitals today are increasingly reluctant to treat minors without parental consent. Therefore, each minor (under the age of 21) attending Camp Summit must submit to YouthHope (YH) through the group leader, a statement of good health, noting any specific medical considerations, emergency phone numbers, insurance company and policy number, doctor's name, and parental release signature.
2. For Everyone: Release forms are required for all of our guests regardless of age. This release form must release YouthHope from any liability in a medical emergency and give YH permission to authorize a qualified person to administer medical attention. By signing this contract, you agree to obtain the completed release forms for each individual and accept any liability for not doing so. YouthHope accepts no liability for any medical emergency for any person in your group regardless of whether we intercede on the wounded person's behalf. YouthHope release forms are included in your rental information packet.

Indemnification

1. Your group agrees to indemnify and hold harmless Camp Summit, YouthHope, its Board Members, employees, or agents from liability for loss, injury, or damage to persons or property to the extent caused by the negligent or willful acts or omissions of Lessee, its guests, employees, or agents on the camp premises, excluding liability caused solely by the negligence of Youthhope, its employees, or agents.
2. Your group expressly agrees that the release and indemnity provisions of this Agreement are intended to be as broad and inclusive as permitted by the laws of the State of Illinois, and that the balance of this Agreement shall continue in full force and legal effect if any portion of the Agreement is held as invalid.

Conciliation

In the unlikely event that a dispute or claim arises from or out of this Agreement, which the parties cannot resolve between themselves to their mutual satisfaction, the parties agree that the claim or dispute shall first be referred for resolution to a mutually selected third party. If the parties cannot agree upon a third party, or if the dispute is not then resolved, the matter shall be submitted to the Christian Conciliation Service or the American Arbitration Association.

Americans with Disabilities Act

YouthHope is a not for profit organization operating for religious purposes that does not provide public accommodations and therefore may possess exemption from the provisions of Title III of the Americans with Disabilities Act (Public Accommodations-including transportation). In the event the Lessee is not a religious organization that is exempt from the provisions of the Act, the Lessee is responsible to comply with all provisions of said Act throughout the term of this Agreement, including but not limited to: accommodations, transportation, and program.

Lessee's Other Obligations

By placing your initials before the listed items below, you signify that your group completely understands each of the initialed responsibilities as Lessee before and during the group's stay at Camp Summit.

- _____ Lessee has read CF's Policy for Camp Usage, Mission of Camp and Statement of Faith and our group as the Lessee agrees with these policies and statements, including the spiritual mission and beliefs of YH.
- _____ Lessee has read the Camp Rules and agree to follow the guidelines as set forth in these documents and also agree to make copies and distribute these documents to every member of our group before, or as, they arrive at Camp Summit and will advise them on the importance of adhering to them. I understand that repeated violation or non-compliance with these rules would be grounds for not being invited back to Camp Summit.
- _____ Lessee has received and reviewed the Individual Liability Release and Medical Release Forms and agree to get all of these forms filed in and signed by the appropriate individuals for each member of our group and give all of the executed originals to my YouthHope/Camp Summit greeter as we check in. I also agree to secure any release forms that are determined to be missing after everyone has checked in from our group within twenty-four hours of the check in time.
- _____ Lessee has received a copy of the directions to Camp Summit and agree to make copies and disperse them to every member of our group.
- _____ Lessee understands that for the Camp Summit Staff to be prepared, I must completely pre-plan our audio-visual requirements and schedule. I also understand that any last minute request may result in equipment possibly not being available.
- _____ Lessee has rendered a Security Deposit that is to assure that our group will take every effort to protect the camp from damage. I also agree that if damage or excessive clean up is caused by our group that the cost to repair or replace the damage incurred in extra cleaning hours may be taken from this Security Deposit. I also agree if any miscellaneous fees have been charged or incurred by my group and have not been paid at checkout time, may also be deducted from this Security Deposit. Should the cost of repair, replacement, extra cleaning, or extra miscellaneous charges be more than the Security Deposit, my group will pay the additional costs within ten days of the receipt of the invoice for those costs.
- _____ Lessee understands that YouthHope/Camp Summit has a limited amount of time to clean and prepare the camp for the next rental group, and I will make sure that all of the members of our group understand the need to check out by the contracted check out time.
- _____ Lessee understands there is no swimming allowed in the lake and commit to making sure every member of our group is aware of this rule as well.
- _____ Lessee understands that the elements of the ropes/challenge course are off limits without a YouthHope facilitator present.
- _____ Property Release: YH cannot be held responsible for lost or stolen items unless caused by the acts or omissions of YH.

Signature of Contact Person: _____

Date: _____

RETURN COMPLETED FORM & DEPOSIT TO:
Camp Summit 3928 12th Avenue Moline, IL 61265

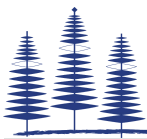

For children, youth, and adults attending Camp Summit

Form to be filled out by parent/guardian of minors or by adult participants/staff members

Participant Name: _____

Parent/Guardian Information:

Name: _____ Home Phone: _____ Alt. Phone: _____

Address: _____ City: _____ State: _____ Zip: _____

Alternate/Emergency Contact Information:

Name: _____ Relation to Participant: _____

Home Phone: _____ Alt. Phone: _____

Address: _____ City: _____ State: _____ Zip: _____

Health Information:

1. Do you have any pre-existing injuries (ankle, knee, back, neck, shoulder, etc) that might be aggravated by your participation? ☐ YES ☐ NO

2. Are you currently taking any medications? ☐ YES ☐ NO

If yes, please list medications: _____

3. Do you have any heart problems? ☐ YES ☐ NO

4. Do you have high blood pressure? ☐ YES ☐ NO

5. Do you often feel faint or have spells of severe dizziness? ☐ YES ☐ NO

6. Do you have any breathing difficulties or illnesses? ☐ YES ☐ NO

7. Do you have diabetes? ☐ YES ☐ NO

8. Are you pregnant? ☐ YES ☐ NO

9. Do you have allergies (food, bees, insects, medications, etc.)? ☐ YES ☐ NO

10. Are you afraid of heights? ☐ YES ☐ NO

11. Participating in this program may involve bending, twisting, lifting, running, jumping, climbing, increased heart and breath rates and physical contact with others. Unexpected strains or jolts to your body can occur. Does this concern you? ☐ YES ☐ NO

12. Are there any other health concerns that we should know about? _____

If you answered YES to any questions above, please explain. _____

(The group leader may discuss the safety of your participation on the zip-line/low ropes course with you.)

Please include any additional information you feel is relevant.

Insurance and Permission to Treat

Insurance carrier: _____ Policy or Group# _____

Important - the authorization below must be completed for attendance

This health history is correct so far as I know, and the person described has permission to engage in all prescribed camp activities except as noted. Authorization for Treatment: I hereby give permission to the medical personnel selected by the camp director to order x-rays, routine tests, treatment, and necessary related transportation for me/ or my child. In the event I cannot be reached in an emergency, I hereby give permission to the physician selected by the Camp Director to secure and administer treatment, including hospitalization, for the person named above. I also give permission for my child's picture to be used by YouthHope/Camp Summit for promotional purposes. The completed forms may be photocopied for trips out of camp.

X _____ Date: _____

Signature of Parent, Guardian, or Participant (if over 18)



INFORMED CONSENT AND LIABILITY RELEASE FORM THIS IS A RELEASE OF LIABILITY, PLEASE READ BEFORE SIGNING.

DO NOT SIGN OR INITIAL THE RELEASE IF YOU DO NOT UNDERSTAND OR DO NOT AGREE WITH ITS TERMS

1. I have asked to participate in activities at YouthHope - Camp Summit. I understand that the outdoor activities may include climbing walls, zip-line, high or low ropes course, hiking, sledding, water activities, field games, or other related activities. I understand that these activities may involve risk or exposure to inclement weather, which can result in personal injury, death, and property damage. I understand that accidents or illness can occur in remote places without medical facilities. I understand that all these activities can be strenuous activities, which should not be participated in by persons with heart or cardiovascular ailments or other serious illnesses. I represent that myself, my family, and I are in good health and physically and mentally capable of participation in these activities. I understand that any route or activity chosen, as part of our outdoor adventure may not be the safest but has been chosen for its interest.
2. I understand that outdoor climbing walls, zip-line, high or low ropes courses, water activities, hiking, sledding, field games, and related activities involve risk of falls or other injury; encounters with man made and natural obstacles or conditions; and equipment or guide failure that can result in personal injury, death and property damage.
3. I understand that participation in climbing wall, zip-line and ropes course activities includes the use of ropes or other climbing equipment. I understand that the use of their equipment carries with it the risk of equipment failure and of necessity requires a participant to rely on the cooperation, skill, and ability of other participants or an instructor, which can result in personal injury, including death and property damage.
4. I understand that participation in any water activities is to be used at my own risk. A minor may only participate in water activities if supervised by a certified lifeguard or legal parent or guardian. I understand that even under supervision a minor or adult may suffer from injury or death.
5. I understand that swimming in the lake on Camp Summit property is strictly forbidden and I agree not to willfully violate this policy. I understand that YouthHope is not responsible for accidents, injury, or death that may result from willful violation of the no swimming policy.
6. I expressly assume the risk of injury, death, and property damage set forth in paragraphs 1-4 above, which may result from my participation and my minor child's participation in the above activities, on my behalf and on behalf of my minor child or wards and waive any claims based on negligence or breach of warranty. I might assert on my own behalf, on behalf of my minor child or wards against Camp Summit, YouthHope, or its board, agents, guests, employees for personal injuries, death and/or property damage sustained while participating in the aforementioned activities with YouthHope - Camp Summit and consent to YouthHope obtaining emergency or needed medical services if, within their discretion, the circumstances warrant.
7. I further agree on my own behalf and on behalf of my minor child and wards to hold Camp Summit, YouthHope, its board, agents, guests, employees harmless and to indemnify them for personal injuries to myself, my minor child, others, or for property damage which results from my own participation or my minor child's participation in any of the above activities.
8. I understand that the signature of the parent or guardian of a minor child on this agreement shall make all provisions of this release and agreement applicable to and binding on the minor child and if so signing, I represent I have the legal authority to sign on behalf of said child as his or her parent or legal guardian and hold YouthHope, Camp Summit, their owners, boards, agents, employees harmless from any loss if said representations is not true.
9. This agreement shall be legally binding upon heirs, my assigns, legal guardians, personal representatives, and me. I have carefully read this agreement and understand its contents. I am aware that I am releasing certain legal rights that I otherwise may have, and I enter into this agreement on behalf of myself, and/or my minor child of my own free will.
10. I understand that the information will be disclosed only for purposes of administration of services, and that YouthHope may verify the information I have provided. I understand that I have the right to appeal any adverse action to have a fair hearing of grievance.
11. My attached signature represents the fact that I, _____, hereby agree to provide personal liability and medical insurance as primary coverage for any accident, injury, or encumbrance related to my participation with Camp Summit activities.

X _____ Date: _____
Signature of Parent, Guardian, or Participant (if over 18)

Participant Information:

Name: _____ Date of Birth: _____

Phone: _____ Address: _____

Mission of Camp

The YouthHope (YH) Board has determined the mission of the camp to be a vehicle for the salvation of those who attend or their spiritual renewal. The YH board or its designated committee will determine those who are allowed to use the facility using Christ centered principles.

The YH board will have the final say on whether any group or individuals are eligible to use this camp. YH's mission is to bring children and adults to an understanding and belief that Jesus Christ is Lord and Savior and each person's need to receive Christ as their personal Savior. It is the expressed desire of the YH board that everyone using the camp shares this mission.

Statement of Faith

The Christian beliefs of YH are set forth in the following Statement of Faith:

- We believe the Bible to be the inspired, the only infallible, authoritative Word of God.
- We believe that there is one God, eternally existent in three persons: Father, Son, and Holy Spirit.
- We believe in the deity of our Lord Jesus Christ, in His virgin birth, in His sinless life, in His miracles, in His vicarious and atoning death through His shed blood, in His bodily resurrection, in His ascension to the right hand of the Father, and in His personal return in power and glory.
- We believe that for the salvation of lost and sinful man, regeneration by the Holy Spirit is absolutely essential.
- We believe in the present ministry of the Holy Spirit by whose indwelling the Christian is enabled to live a godly life.
- We believe in the resurrection of both the saved and the lost; they that are saved unto the resurrection of life, and they that are lost unto the resurrection of damnation.
- We believe in the spiritual unity of believers in our Lord Jesus Christ.
- We believe in a monogamous marriage between one biological man and one biological woman as the only biblically based marriage.

Policy for Camp Usage

Youthhope (YH) sponsored activities take precedence at all times. YH, as owner of the camp, will set the camp priorities, mission, utilization schedule, etc. Any group which applies to use the camp acknowledges these priorities and agrees not to dispute any decision arrived upon in YH's decisions as regards to use of the camp.

YH activities will not preempt any scheduled time by an outside party, assuming written acknowledgment has been sent to the second party and YH has received the non-refundable deposit.

GROUPS WISHING TO USE THE CAMP MUST AGREE IN WRITING TO THE FOLLOWING:

- The camp is to be Christ centered, therefore any group using it must have no conflict with the Mission Statement.
- The camp's primary purpose is for youth, designed to help those who have no other alternative to escape their toxic environment.
- No drugs or alcohol are allowed on the facility or people under the influence of such.
- All groups must agree to a YH staff member sharing with the group the heart and Christian ministry of "Camp Summit."

YH, its staff, and all YH activities are conducted according to a biblically-based Statement of Faith and to Christian Conduct Standards that are central to YH's Christian beliefs. All groups must agree to abide by the Christian Conduct Standards, which include:

- Refraining from the use of drugs (other than prescription medicines);
- Refraining from the use of alcohol and tobacco;
- Refraining from engaging in sexual conduct outside of a biblically-based marriage as defined in the Statement of Faith;
- Refraining from involvement in any form of pornography;
- Refraining from statements or conduct that detracts from the biblical standards taught and supported by YouthHope.

Driving Directions to Camp Summit (from the QC)

Address: **3321 57th Ave, New Windsor, IL 61465**

1. Drive south on **Route 150** in (Coal Valley) towards Galesburg
2. Turn **Right** on **Route 17** (just before Alpha)
3. Go through New Windsor
4. Just outside of New Windsor, after the fair grounds, turn **Left** on **S 11th Street** at a small **Camp Summit sign** (green and black)
5. Continue on to **330th St** for **4 miles**
6. Camp Summit will be on the **Left** with a big Camp Summit sign (green and black)

Once you pass the Camp Summit sign, on our Private Drive, the *SPEED LIMIT* is 10MPH

Camp Summit Rules

Please leave the camp as clean as you found it, including the waterfront area.

Check-Out and Clean-Up Procedures:

The YouthHope Staff take pride in presenting clean and attractive facilities for our guests. We invite you to share this responsibility with us to help keep costs down. Please report any damages you encounter.

Summit Lodge

Before checking out please close all windows. Sweep and vacuum the floors and pick up all the trash inside and outside of lodge and dispose of in provided receptacles. Put away all the tables and stack the chairs. If the appliances have been used, please wipe them down. All table service should be washed and put away in their labeled locations. Inventory of kitchen supplies is taken prior to your arrival and upon your departure.

Hickory Lodge

Before checking out please close all windows. Sweep and vacuum the floors and pick up all the trash inside and outside of lodge and dispose of in provided receptacles. If the appliances have been used, please wipe them down.

Unless it is absolutely necessary to have a vehicle at the lodge, all automobiles are to be parked in the graveled area by the maintenance building (on left upon entering camp). When parking at the lodge, be aware of the gates restricting access on the road and do not drive past them.

- No cursing or bad language.
- No drugs, alcohol, or illegal substances.
- Underage campers must be supervised at all times.
- No food or drinks in the lodge other than the kitchen & dining room.
- Please do not touch sound equipment without permission & instruction.
- Please leave outdoor shoes at the door, as no shoes are to be worn in the lodge.
- Do not go beyond camp property without a YouthHope staff member present. Property lines are marked with a wooden sign, yellow caution tape, orange cones or saw horses.
- Do not enter the Challenge Course marked with "Do Not Enter" signs without YouthHope Staff
- Thermostats are pre-set and are not to be tampered with.
- **No swimming in the lake!!! Or going out on the ice!!!**
- Be considerate of those around you ... and have fun!!!!

Packing Checklist

- Bedding (includes: sleeping bag and/or sheets Twin XL and blankets, & pillow)
- Towels
- Personal hygiene items (soap, toothbrush, toothpaste, shampoo, etc.)
- Indoor & outdoor shoes (no outdoor shoes allowed inside lodge)
- Flashlight
- Pants & long sleeve shirt (for hiking in the woods)
- Jacket and/or rain gear
- Sunscreen (if needed)
- Insect repellent (if needed)

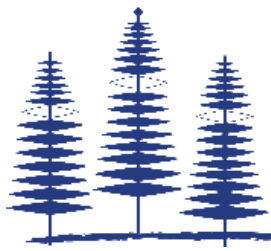

CAMP SUMMIT

Summit Lodge

Floorplan

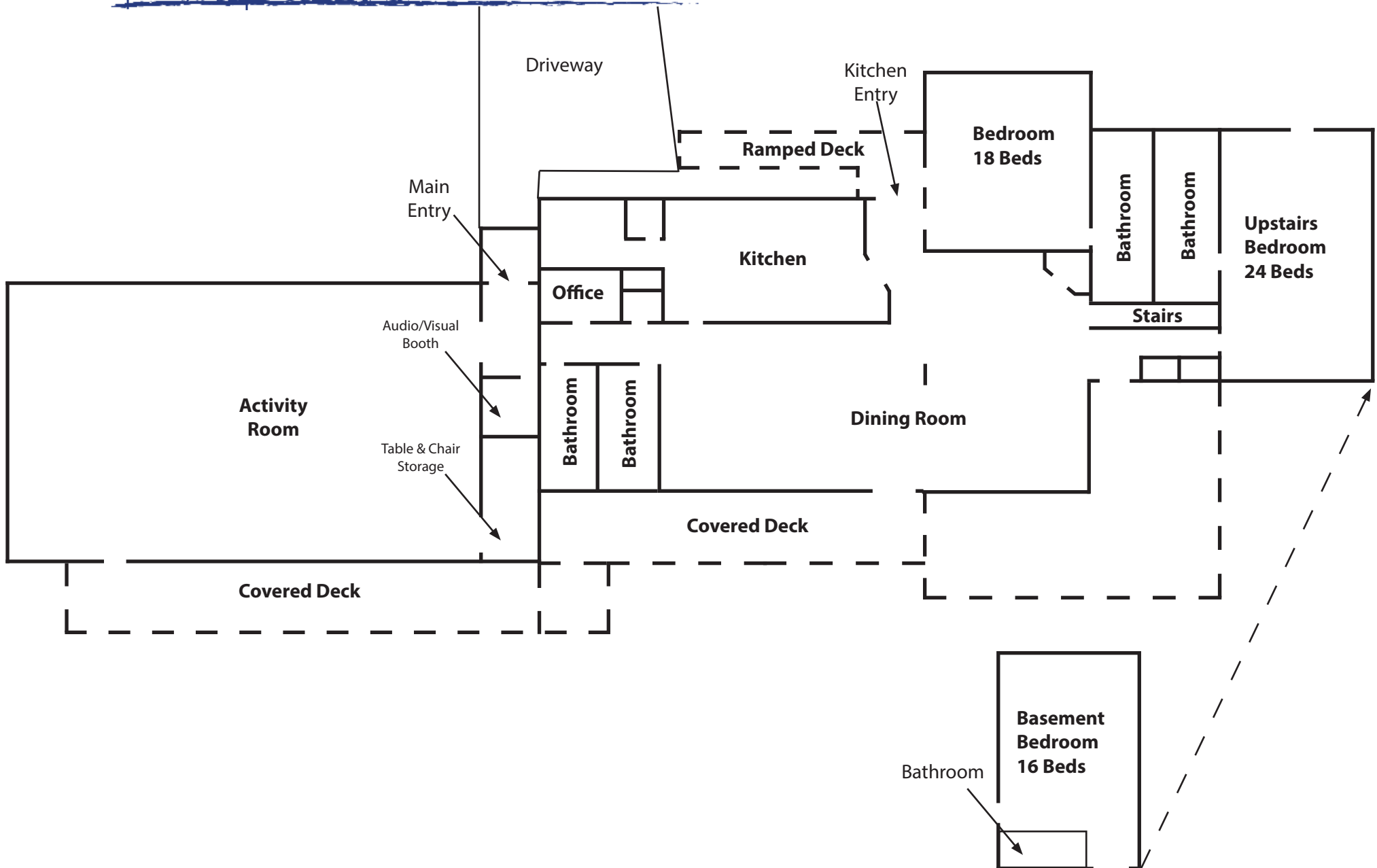



Drake House

Floorplan

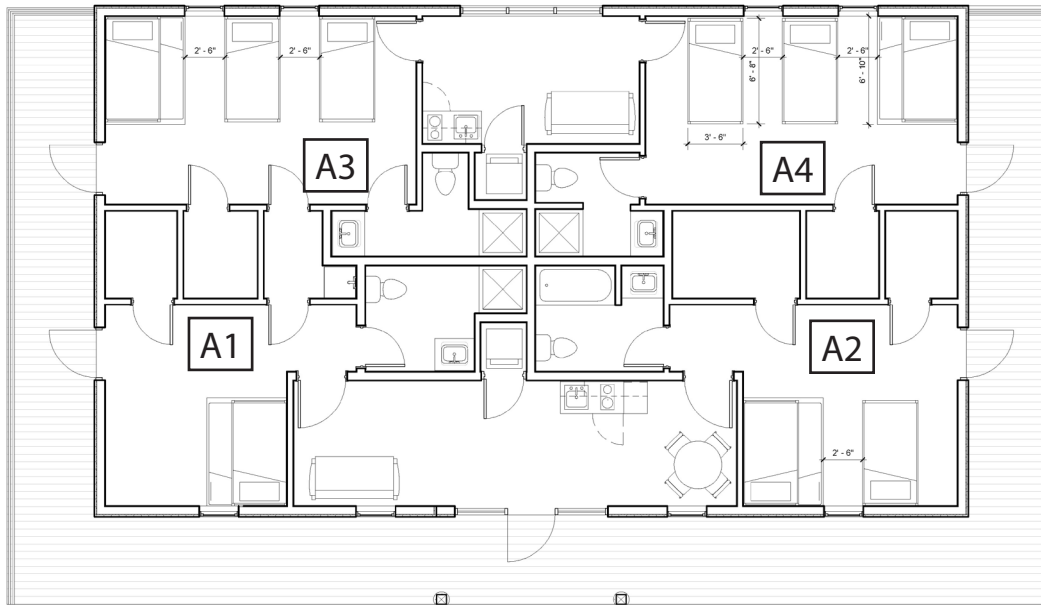

Upper Level Apartments

- 4 Individual Apartments w/ walk in closets, bathroom and access to a shared common space.
- Two bedrooms share common space with laundry, sink, mini fridge, microwave and seating.
- A1 - Queen bed with twin over bunk
- A2 - Queen bed with twin over bunk + twin bunk beds
- A3 - Three twin XL bunk beds
- A4 - Three twin XL bunk beds

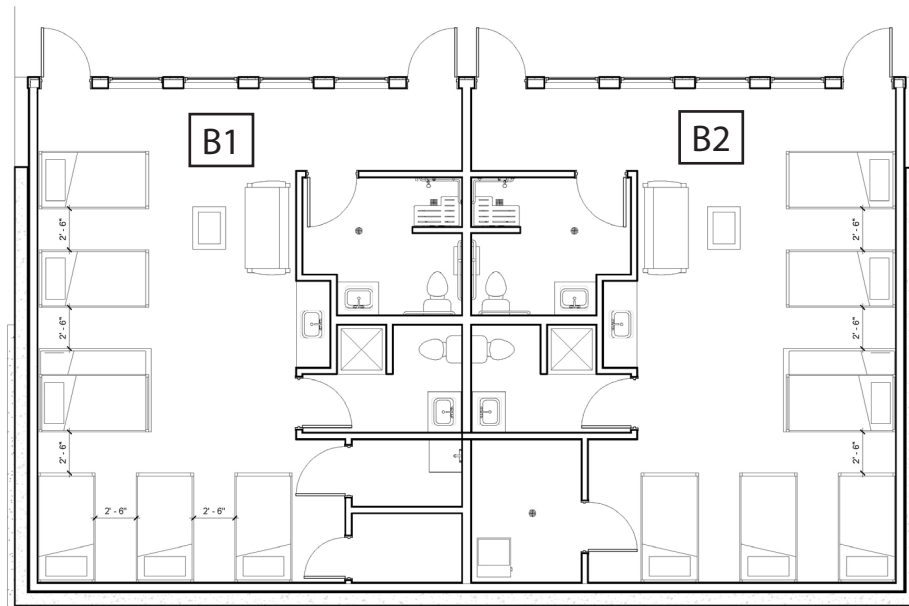

Lower Level Walk Out Bunk Rooms

- Each room has 6 bunk beds including one that is a full size on the bottom.
- 9 and a half foot ceilings and a wall of windows to let in natural light.
- Seating area to have great conversations
- Each bedroom has 2 - 3/4 bathrooms and two sinks in the bedroom area.
- ADA accessible bedrooms and bathrooms.

Hickory Lodge

Floorplan

Sleeps up to 12 guests in bunkbeds

Common area with fireplace, couches and room for tables

Kitchenette w/ Fridge, Microwave and Sink

Bathrooms

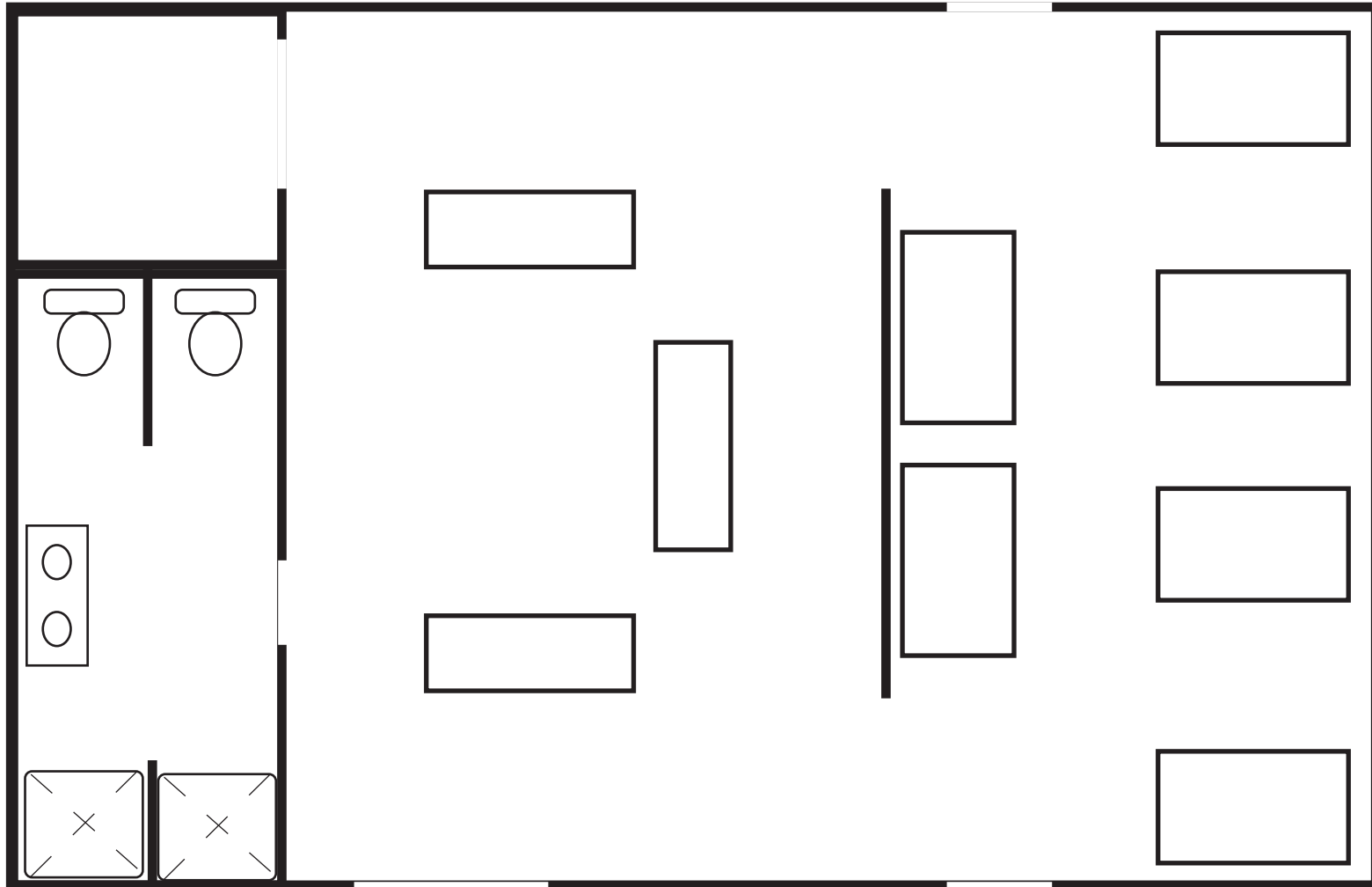

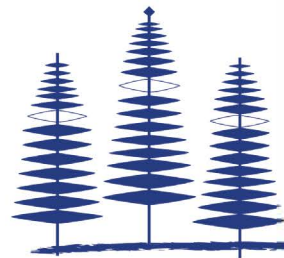
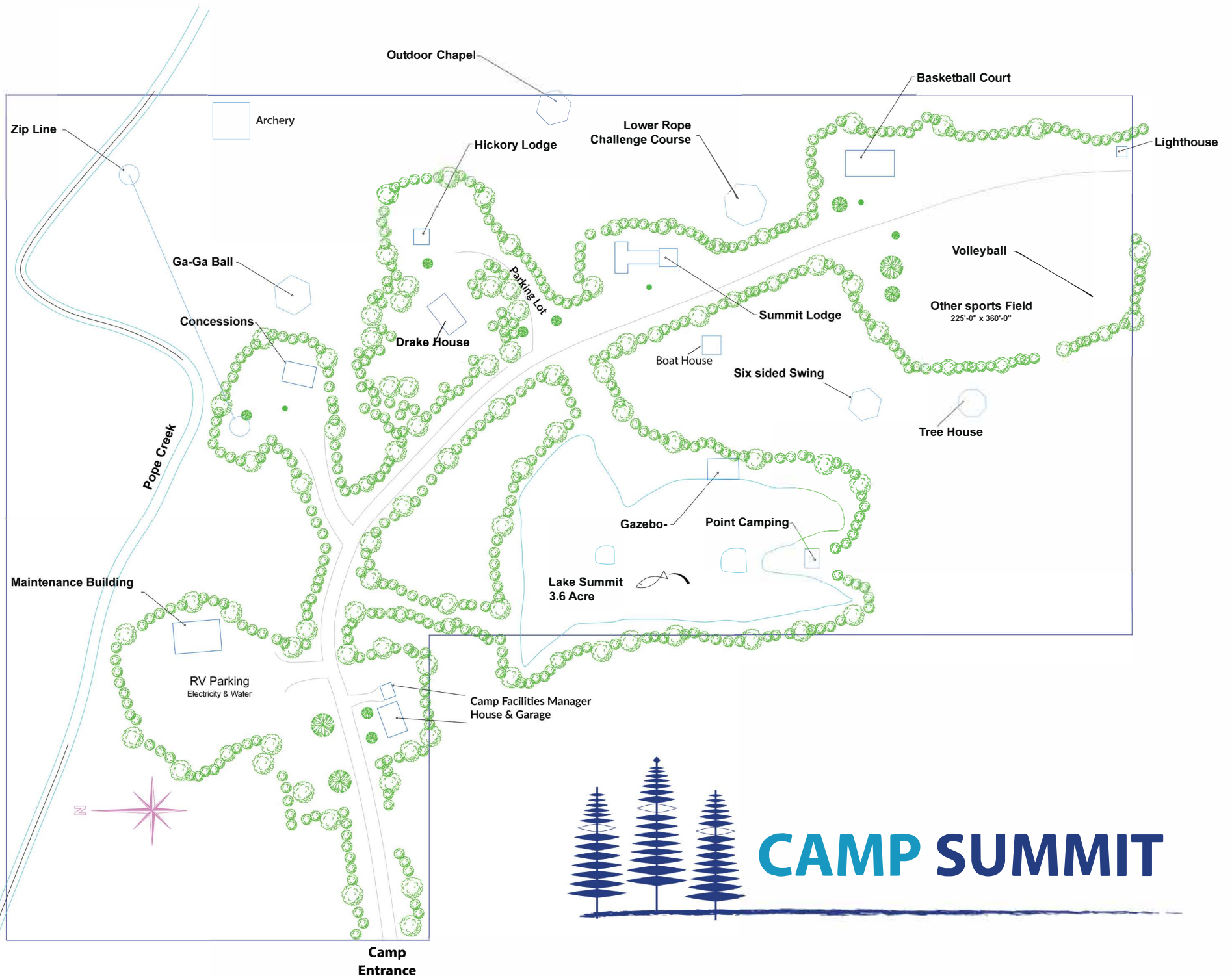

CAMP SUMMIT