



# The Sun Bus Skin Savvy Monthly May 2025

Edition Sponsored By



Your monthly guide to sun safety, expert skin health insights, and the latest updates from The Sun Bus's community outreach initiatives.

## ABCDE of Melanoma: A Simple Guide to Checking Your Moles<sup>1,2</sup>

By Benazir Merchant, MS1

**A**symmetry: If a line is drawn in the middle of the mole, does each side not match?

**B**order: Does the mole's border look irregular?

**C**olor: Is the mole changing color?

**D**iameter: Is the mole larger than a pencil eraser (6 mm)?

**E**volving: Is the mole changing over time?

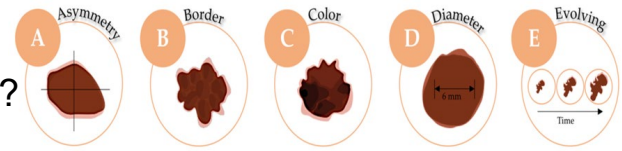

If any of these features apply to any of your moles, see a dermatologist to have it examined.

## Why Regular Dermatologist Visits Save Lives

By Sydney Ambrose, MS2

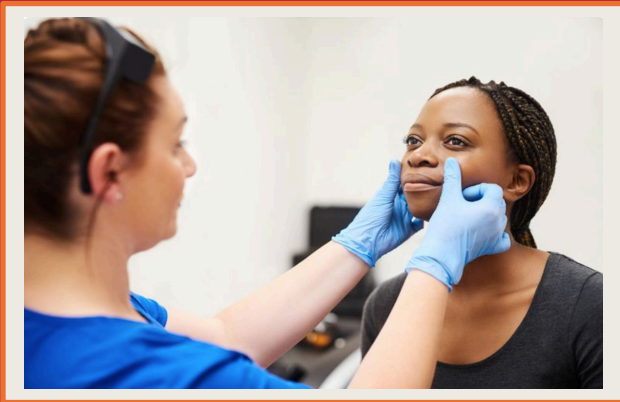

Seeing a dermatologist **regularly** can save your life. High-risk patients who had regular skin checks, melanoma was caught early—when it's easiest to treat.<sup>3</sup> Early detection means **less worry, fewer procedures, and better outcomes**.

Don't wait, your skin check could make all the difference!

## Melanoma Risk Factors

By Victoria Asuquo, MS3

Melanoma risk factors include excessive exposure to UV light, personal or family history of melanoma, fair skin, and having more than 50 moles.<sup>4</sup> Did you know that alcohol can play a role too? Nearly a 50% higher risk in those with the highest lifetime alcohol intake.<sup>5</sup> So whether you're beach-bound or brunching, remember: sun safety and smart sipping support lifelong skin health.



Abbreviations: MS= Medical Student, UV=ultraviolet

References:

1. Tsao H, Olazagasti JM, Cordoro KM, et al. Early detection of melanoma: Reviewing the ABCDEs. *JAAD*. 2015;72(4). 2. Lopes J, Rodrigues CMP, Gaspar MM, Reis CP. Melanoma management: From epidemiology to treatment and latest advances. *Cancers*. 2022;14(19). 3. Watts CG, Cust AE, Menzies SW, Coates E, Mann GJ, Morton RL. Specialized surveillance for individuals at high risk for melanoma. *JAMA Derm*. 2015;151(2). 4. Skin cancer. *AAD*. 2025. 5. Wunderlich K, Suppa M., Gandini S., Lipski J., White J.M., Del Marmol V. Risk factors and innovations in risk assessment for melanoma, basal cell carcinoma, and squamous cell carcinoma. *Cancers*. 2024;16(1016).

# What You Should Know about Ocular Melanoma

By Kiley Hassevoort, MS2

Edition Sponsored By



Did you know that melanoma can also develop in your eye?

Symptoms include vision loss, blurry vision, flashes of light, and floaters, but it can also present without symptoms.<sup>6, 7</sup>

Just like melanoma on the skin, risk factors include; fair skin, light-colored eyes, and inability to tan.<sup>6,7</sup>

Remember to get yearly eye exams!



## Melanoma in Young Adults: A Growing Concern

By Lola Oladinni, MS3

- ☀️ Melanoma is rising in young people, especially women under 30, likely due to tanning behaviors.<sup>8</sup>
- ☀️ It's the most common cancer in young adults aged 25-29.<sup>9</sup>
- ☀️ Indoor tanning increases melanoma risk by 59%.<sup>10</sup>
- ☀️ Early detection = Higher survival.<sup>11</sup>
- ☀️ Know your skin and get checked!

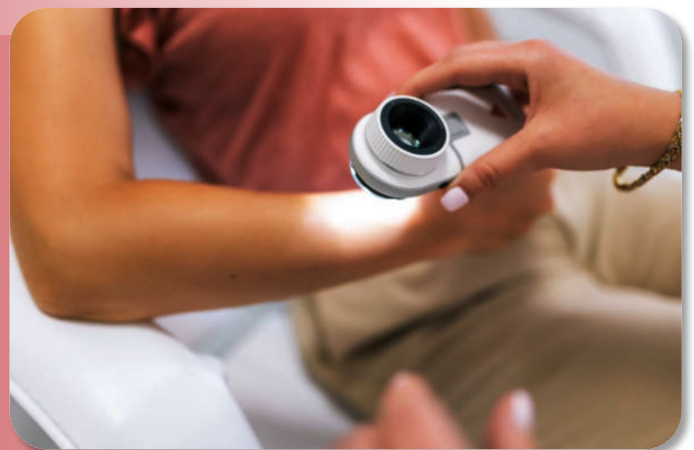

## Melanoma Stages: Early Actions, Better Outcomes<sup>12</sup>

By Edwine Coulanges, MS3



**Stage 0**

The tumor is in the topmost layer of skin and has not spread (*"in situ"*).



**Stage I**

The tumor involves the top two layers of skin (epidermis and dermis).



**Stage II**

The tumor involves the top two layers of skin and is ulcerated.



**Stage III**

The tumor spread beyond the skin and involves 1+ nearby ("regional") lymph nodes.



**Stage IV**

The tumor spread farther to more distant areas of the body (*"metastasis"*).

### References:

6. M.D, SP. Uveal melanoma: What is it? *MD Anderson Cancer Center*. 2011. 7. Barbi M, Carvajal R, Devoe C. Updates in the management of uveal melanoma. *Cancer*. 2024;30(2). 8. Lazovich D, Vogel RI, Berwick M, Weinstock MA, Anderson KE, Warshaw EM. Indoor tanning and risk of melanoma: a case-control study in a highly exposed population. *Cancer Epidemiol Biomarkers Prev*. 2010;19(6). 9. Wu XC, Eide MJ, King J, et al. Racial and ethnic variations in incidence and survival of cutaneous melanoma in the United States, 1999-2006. *JAAD*. 2011;65(5 Suppl 1). 10. Bonioli M, Autier P, Boyle P, Gandini S. Cutaneous melanoma attributable to sunbed use: systematic review and meta-analysis. *BMJ*. 2012;345. 11. AAD. Melanoma: Signs and symptoms. N.d. 12. AIM at Melanoma. What are the stages of melanoma? N.d.