



SEVERSON DELLS  
NATURE CENTER

# NOTES FROM THE DELLS

Calendar & Newsletter

May - August 2025 | Volume 46 No. 2

*Rockford, Illinois*







EST. 2008

**ARTALE & CO.**  
WINE - BEER - SPIRITS

**First Friday Wine Tasting**

FRIDAY, AUGUST 1ST  
5:30PM – 8:00PM

**Come sip to support!**

 SEVERSON DELLS  
NATURE CENTER

Cash, check, or card will be accepted at the door.

**EXPLORE THIS ISSUE**

- 3 | 2024 Annual Report
- 8 | Rich Toppe Education Scholarship
- 10 | Calendar of Events
- 14 | Naturalist Notes: Restoration
- 16 | Save the Dates!
- 18 | Elliot Update
- 20 | Impact Spotlight
- 22 | Activity Guide



# 2024 ANNUAL REPORT



Dear Friends of Severson Dells,

I am proud to say the growth we've experienced this past year at Severson Dells Nature Center is due to the unwavering support of this community. Your dedication to our mission of connecting people to nature has made it possible for us to expand our programs and inspire thousands of visitors of all ages.

This year has been one of growth and transformation. From the acquisition and restoration planning for the former Elliot Golf Course to our deepening commitment towards environmental education and community engagement, we have embraced opportunities to strengthen our impact. Our partnerships with local schools through hosting thousands of students on field trips, to collaborative programs such as leading City Nature Challenge with community environmental organizations, and partnering with local businesses through Botany and Brews or Snackin' on Science have all allowed us to offer innovative programs and experiences that cultivate a lifelong love for the wonders of the natural world.

None of this would be possible without you—our supporters, volunteers, and advocates. Your generosity and enthusiasm fuel our work, and we are honored to share this journey with you. As we look ahead, we remain committed to our vision of a thriving, connected community that values and protects the natural world.

The board and staff at Severson Dells are looking forward to the continued growth of the organization as we begin the habitat restoration at the soon to be renamed Elliot Golf Course and expand upon the programs you've all grown to love. We look forward to having you be a part of developing this new community greenspace into a place for all of us to enjoy for generations to come.

Thank you for being a part of the Severson Dells family. We invite you to explore the pages of this annual report and celebrate with us the achievements you have helped make possible.

With gratitude,

*Chris Samuelson*

Board President  
Severson Dells Nature Center



Chris Samuelson at Golden Hour in the Grove





SEVERSON DELLS  
NATURE CENTER

# 2024

## BY THE NUMBERS

### INCOME:

- Fundraising
- Membership
- In-Kind
- Investments

### EXPENSES:

- Programs
- Operational Activities
- Fundraising

- Programs
- Misc.

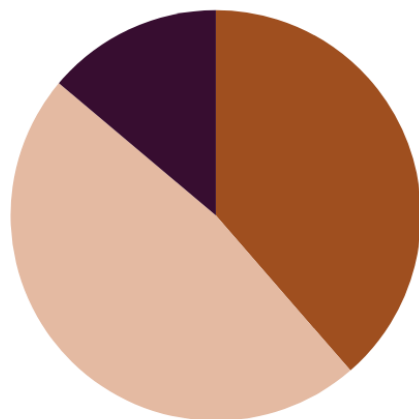

## OUR REACH:

10295

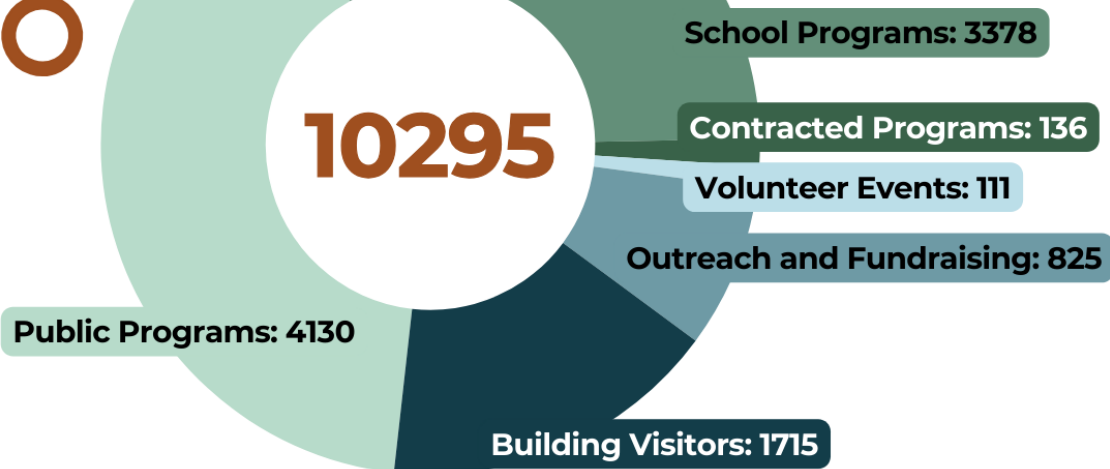

### WE SERVED

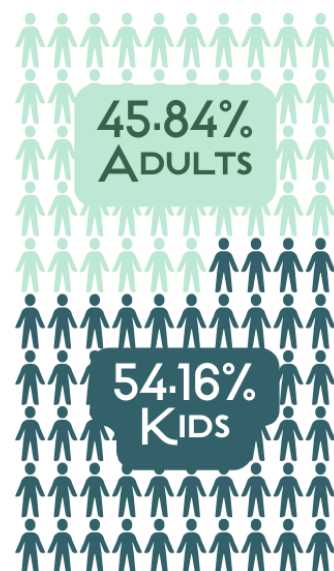

### ASSETS

#### Current Assets

Cash	\$553,562
Grants Receivable	\$132,708
Inventory	\$20,170

**Total Current Assets \$710,440**

#### Non-Current Assets

Investments	\$2,278,988
Land	\$1,188,386
Furniture & Equipment	\$52,728
Accumulated Depreciation	(\$42,876)
Endowment Investments	\$85,695

**Total Non-Current Assets \$3,562,921**

**TOTAL ASSETS \$4,273,361**

### LIABILITIES & NET ASSETS

#### Current Liabilities

Accounts payable	\$0
Accrued wages & vacation	\$14,011
Deferred Revenue	\$6,118

**Total Current Liabilities \$20,129**

#### Net Assets

Without donor restrictions	\$3,722,935
With donor restrictions	\$530,297

**Total Net Assets \$4,253,232**

**TOTAL LIABILITIES & NET ASSETS \$4,273,361**

### Business Contributors



**MATERIAL  
HANDLING,  
HANDLED.**



Friends of Thomas McNamara

# THANK YOU!

### In Honor

Douglas Severson & Miriam Geraghty  
Richard & Mary Anne Toppe

### In Memory

Frances Dewey  
Fred Kalivoda  
Brian Leaf

Vicki Pasch  
Richard Toppe  
Edward Visel

### Volunteers

Tor Andaas	Mark Jensen	Sue Molyneux	Linda Sandquist
Lil Andrew	Rose Jensen	Hind Mothana	Myriah Saunders
Alayna Benton	Gene Jordan	Toni Murray	Marisa Schneider
Michelle Borgialli	Polly Kahler	Eileen Newcomer	Walt Seaworth
Ashley Brown	Dan Kasten	Brendan Noble	Michael Simmons
Angela Bukoski	Alana Kellogg	Dave Noel	Brandon Simmons
Emily Chaffin	Ben Kimes	Lisa Normoyle	Denise Speracino
Christian Cooper	Ed Larson	Michael Oliveri	Kaeleigh Taylor
Jessie Crow Mermel	Arial Larson	Cathy Ott	Julie Trank
Lora Edwards	Shelby Leick	Catherine & Nick Povalitis	Randy Trank
Kayla Evans	Jessie Madl	Natalie Rasmussen	Judy Uchno
Bill Evans	Carolyn Manalli	Brian Rasmussen	Steve Vee
Danielle Freeman	Chris Mann	Emera Reitor	Joy Vee
Ernie Fuhr	Kathy Martinez	Jackie Rheame	Lenae Weichel
Jarid Funderburg	Jim McFarland	Masha Roberts	Butch Whittaker
Hattie Gibson	Connie McIntosh	Alo Rosemore	Barbara Williams
Deborah Gortowski	Analia Mendez Bolanos	Gina Ross	Zaria Williams
Holly Hansen	Cindy Meyers	Hans Rupert	Maggie Wright
Shannon Harms	Don Miller	Jesse Salazar	
Andy Hazzard	Dawson Minsch	Chris Samuelson	
Jarrod Hennis			

### Members

Jay and Sharon Adler	Charles Bloom	Eileen Considine
Randy Allen	John and Anna Borchers	Richard and Arlene Cook
Chris Alvarado and Priya Ramaswamy	Caroline Borsini	Susan Cooling
Tor Andaas	Karen Bourbon	Mike and Kathy Crandall
Donna Anderson and Ray Hodowanic	Kimberly Boyden	Alison Crisman
Mary and Peter Anderson	Jana and Tommy Breen	Melissa Cromwell
Jerry and Sheila Antosch	Michael Brien	Wendy Dahlberg
Joseph Appell	Bill and Carol Brosend	Linda DalFratello
Margaret Archer	Ashley Brown	Terry Dickow
Jack and Joyce Armstrong	Tina Brown	Deb Dietz
Becky Asher	Marie Bueche	Wayne and Linda Dillner
Nesher Asner	Angela Bukoski	Sara Dörner
Mudsara Awan	Cindy Bunk	Susie Douglas
Sarah and Richard Backeberg	Marissa Bunk	Ann C. Downie
Norma Lee Kerns Barnhart	Alexandra and James Buntjer	Kirby Doyle
Rick and Bonnie Barton	Gwendlyn and Thomas Butler	Cathy and Terry Eberle
Jackie De Batista and Marcelo Batista	Brenda Byrne	Judith Emmett
Meghan and Caitlyn Baylor	Ronald and Patricia Callaway	Jeff Fahrenwald and Linda Ballou
James Beam	Lou and Linda Cambier	Suzanne Falconer
Carol Beatty	Anita Campbell	Nita Osborn
Carol Becke	Craig G. Campbell	Patricia and William Feller
Wendy Bennett	Judy and Randy Carlson	Jennifer Ferris
Richard Benning	Steven and Kathy Chapman	Barb and Gene Ferry
Linda Bergstrom	Megan and Tom Chennell	Diane and Barry Fitz
Jon Bertram	Debra Childers	Gerry and Nancy Follmar
Vikica Bilich	Shawn Stacey-Choinard and Raymond Choinard	Graham and Fiona Fordyce
David F. Black	Ellen Chosnyk	Edwin T Foster
Mary Blackmore	Roland and Marjorie Christen	Darlene Frederick
Kate Blanchard	Rob Clark and Cassi Paslick	William D. Fruin
Stephen and Mardon Blomgren	Karen Clements	Haley and Jose Galarza
	Lauren Conklin	Kara and Robert Gallup
	Mark and Amy Conklin	Jennifer and William Gannon
	Alexis Conniff	Joseph and Jeanette Geraghty



Members cont.

Bonnie and Dan Gesin  
Rich and Joyce Gibbons  
Thomas and Gail Giglio  
Lindsay and Eduard Gjoni  
Joan Gorman  
Debbie and Rich Gortowski  
Kathryn Bajiko-Green and Michael Green  
Theresa Gregorcy  
Bjorn Gustafson  
Brian Hale and Ruth Hanson Hale  
Anne Pritz-Hall  
Marie Hallberg  
Robert and Nadine Hallstrom  
Linda and Richard Hamlett  
Brett and Margret Hanson  
Jeff Hargraves  
Kathryn and John Heisel  
Kendra and William Helvey  
Julie and Mark Hepworth  
Deena and Rodger Hergert  
Pam and Doug Herriott  
Janet and Luther Hill III  
Andrea Hinkemeyer  
Nancy A. Hobba  
Vicki Weidenbacher-Hoper  
Susan and Alan Hukle  
Daniel and Allison Huntley  
Joan Hurd  
Corey and Kate Hutchins  
Richard Incelli  
Lowell Ingram  
Kyle Ives  
Mark and Rose Jensen  
Nora and Ronald Jeter  
Kimberly Johnsen  
Alexander Johnson  
Audrey Johnson  
Betsy and Dan Johnson  
Cathy and Roger Johnson  
Dave and Anita Johnson  
Doug and Janet Johnson  
Lou Ann Johnson  
Susan Lindsay-Jones  
Eugene and Joy Jordan  
Lindsey Jozefiak  
Polly and Don Kahler  
Russell Kaney and Nancy Kiefer  
John and Gina Karvelis  
Mary Kaull  
James and Pamela Keeling  
Jill Kennay  
Michael J. Kennedy  
Katie Kerr  
Julia and Matthew Kindler  
Mary A. Kisamore  
Sharon M. Klever  
Kerry Knodle  
Barbara Kober and Ed Kozel  
Irv Koning  
Julie A. Kosinski



Curtis and Claudia Kramer  
Diane and Ed Kuehl  
Renee LaBella  
Jude C and Patricia R Lai  
Danyel Larsen  
Shelby Leick  
Janaan Lewis  
Shirley Lewis  
Kathy Like  
Thomas and Erin Lind  
Lorrie and Stephen Liphart  
Jakob and Mackenzie Loescher  
Jason Loescher and Tina Rittner  
Kathleen Lupont  
Mark and Laurie Luthin  
Jessie Madl  
Carolyn Manalli  
Christopher and Cecilia Mann  
Janey and Matt Marinaro  
June Marks  
James and Lori Marshall  
Ryan and Lisa Marshall  
Roger Martin  
Kathy Martinez  
Bruce and Mary Mathwich  
Paulette Matthews  
Skip and Kathie Mattison  
Karen Matz and John Skowronski  
Jessica Maveus  
Nicci and Corey Mayfield  
Robert McCulloh  
Colleen McDonald  
Connie and Phil McIntosh  
Neil McLaughlin  
Barbara McNamara  
Thomas McNamara and Sarah Reed-McNamara  
John and Kathy Meiners  
Suzette Merchant  
Randy Mermel and Jessie Crow-Mermel  
Gary and Kathe Meyer  
Cindy Meyers  
Steve and Judy Meyers  
Don and Sue Miller  
Nancy Miller  
David and Jan Mills  
Lindsey Mirotznik  
Oliver and Anita Mitchell  
Juliet Moderow  
Bruce and Judy Moe  
Susan Molyneaux  
Jamie Mundy  
Toni Murray  
Patricia Feller  
Amy and Jason Newell  
John Andrew Newgren  
Linda Niemiec  
Denise and Harry Noble  
Sarah and Ilche Nonevski  
Lisa Normoyle  
Jim and Kathy O'Brien

Nancy and Randy Ocken  
Jerry and Diana Ogren  
Sam and Patty Oliveri  
Jenny and Nolan Olson  
Linda Olson  
Betty O'Neal  
Wendy Owano  
Diane Panther  
Beth Parentice and Patrick Goeckner  
Rhonda Parsons  
Mollie Partee  
Patricia Perkins  
Jody and Frank Perrecone  
Roger and Bev Peters  
Sonja K. Peterson  
James and Kathryn Phelps  
Carla and Jack Phillips  
Cassie Piske  
Daniel Pohl  
Perry and Janet Pollock  
Emily and Elliot Porter  
Chris and Jessica Potter  
Nicholas C. and Catherine C. Povalitis  
Keevin Quillen  
Marjory and Gerald Rand  
Carolyn E. Rasmussen  
Aisha Rasul  
Chris Reisetter  
Jane Reuber  
Rebecca Reyes  
Jacqueline S. Rheume  
James and Sallyann Roberts  
Masha Roberts  
Linda Robertson  
Sally Roegiest  
Stephen Rohl and Denise Glasenapp  
Joshua and Kate Rollins  
Denise Rottmann  
Jack and Vicky Rowley



Darlene and David Saam  
Joan B. Sage  
Elly Salazar  
John and Catherine Schafman  
Thomas and Karen Schiller  
Esther M. Schipper  
Mike and Meghan Schirger  
Stephen Schmaeng  
Walt and Lana Schmitt  
Carol and Jeff Schnaiter  
Gary and Jennifer Schwerin  
Noreen Seegers  
Carol M. Severson  
John and Ann Shallcross  
Keith and Pam Shaver  
Alan and Darlene Shaw  
Lisa and Keith Short  
Corinne Shotliff  
Paul and Lisa Sikes  
William and Karen Sikorski  
Lora Edwards and Michael Simmons  
Barbara and Jack Simon



Laura Sjoquist and John Kaufmann  
Patricia Feller  
Cynthia Slife  
Marty Smith  
Nichole Smith  
Teresa and Tim Smith  
Nancy Speck  
Fred Speer and Christine Mullins  
Bob and Linda Spelman  
Denise and Daniel Speracino  
Greg and Emily Stephens  
Rodger and Peggy Swing  
Diane Taller  
Steven and Marcia Terrill  
Danielle Thomas  
Ross and Janice Thompson  
Ryan and Chelsey Tracey  
Carl Trank  
Julie and Randy Trank  
Dennis and Jill Trowbridge  
Ed and Judy Uchno  
Julie Uram  
Greg and Carla Vassmer  
Steve and Joy Vee  
Matthew Vincent  
Sonia and Bob Vogl  
Kim Lowman Vollmer and John Vollmer  
Paul and Beth VonDriska  
Stacy and Dana Wallace  
Lizabeth Wallin  
Virginia and Walter Watson  
Neita L. Webster  
Lenae Weichel and Kevin Holdmann  
Charles Wemstrom and Patricia

Breitzer  
Joylene Westphal  
Kate and Brett Whitacre  
William A. White  
Ann Whitney  
Lindsay Wilczewski  
Barbara and Daniel Williams  
Teresa Wilmot  
Douglas and Diane Wilson  
Judy Wilson  
Jim and Sally Wonder  
Caitlin Yarbrough  
Patrick Yarbrough  
Dan and Ann Zeigler  
Jamie Zimmerman  
Rachel Zimmerman  
Colleen McGee Zolper



Donors

Jay and Sharon Adler  
Monique Aduddell and Dennis Klapperich  
Cheryl and William Anderson  
Donna Anderson and Ray Hodowanic  
Mary and Peter Anderson  
Dennis Anthony  
Joseph Appell  
Jack and Joyce Armstrong  
Nesher Asner  
Francie Barnes  
Rick and Bonnie Barton  
Bill and Leah Baskin  
Meghan and Caitlyn Baylor  
Wendy Bennett  
Richard Benning  
Tabitha Benson  
Vikica Bilich  
David F. Black  
Karl and Linda Black  
Mary Blackmore  
Katherine Clare Bland  
David M and Anne C. Boccignone  
Linda Boeke  
Michelle Borgialli  
Dave and Bridget Bowers  
Benjamin Buchanan  
Carol Burmeister  
Thomas G and Louise T. Burns  
John and Sue Buzzard  
Craig G. Campbell



Lynell Cannell  
Anthony J. Capriola Jr.  
Mary Caskey  
Jason Chan  
Steven and Kathy Chapman  
Megan and Tom Chennell  
Paula Christensen and Roger Benedict  
Rob Clark and Cassi Paslick  
Stacey Clark  
Steve Cole  
Alexis Conniff  
Richard and Arlene Cook  
Christian and Denise Cooper  
Joshua Crandall  
Judy Cummings  
Elizabeth Currier  
John Defenbaugh  
Richard Deming  
Jeremiah Demus  
Joe and Susan Doty  
Kirby Doyle  
Susan and Joe Drennan  
Brandon Droy  
Lori Drummond-Cherniwchan  
Kristina and Karl Dundore  
Andrew and Susan Dvorak  
Lora Edwards and Michael Simmons  
Sylvia Emerson  
Jay and Jane Evans  
Alyce A. Fath  
Barb and Gene Ferry  
Gerry and Nancy Follmar  
Edwin T. Foster  
Alice Fox and Ron Holm  
Jean and John Frana  
John and Giacomina Francik  
Kristin and Bill Frank  
Laurie Frey  
Jarid Funderburg

Nancy Geddes  
Mary Geissman  
Diane Geraghty  
Elisabeth and Bob Geraghty  
Peter Geraghty  
John Gianos  
Thomas and Gail Giglio  
Anne Godin  
Mark and Jill Grove  
Lori Gummow and Phil Caltagerone  
Bjorn Gustafson  
Duane Gustafson and Cynthia Benson  
Steven and Keiko Hall  
Linda and Richard Hamlett  
Brett and Margret Hanson  
Joanna Harris  
Tom and Debra Hartley  
Heather and Joe Hasenyager  
Kathryn and John Heisel  
Kathleen and Mark Helge  
Deena and Rodger Hergert  
Pam and Doug Herriott  
Ray and Nina Herzer  
Karen J. Hill  
Tyler Hillman  
Connie and Dean Hinnerichs  
Nancy A. Hobba  
Jim and Joan Hocker  
R. Gerald Hough III  
Colleen Hughes  
Will Ives  
Daniel and Lisa Jacobson  
Joseph and Jeanette Geraghty  
Jeff Layng and Jamie Johanssen  
Cathy and Roger Johnson  
Darrell and Candy Johnson  
Joan and Steven Johnson  
Lou Ann Johnson  
Margaret and Dave Johnson  
Mary E. Johnson  
Lindsay Johnson  
Randall and Elizabeth Jurasek  
Alec and Kay Kaplanes  
Dan and Susan Kasten  
Dan and Susan Kasten  
Mary Kaull  
Clark R. Kelly  
Sandra and Daniel Kelly  
Julia and Matthew Kindler  
Janet Klinger and Phyllis Hogberg  
Kerry Knodle  
Diane Koch  
Irv Koning  
Doug and Deb Kruger  
Dalton and Sabina Kruse  
Diane and Ed Kuehl  
Carrie Lee and David Stocker  
Betty J. Leeson  
Richard T. Leighton  
John and Pamela Lichty  
Thomas and Erin Lind  
Susan Lindsay-Jones  
Dan Loescher  
Jakob and Mackenzie Loescher  
Jason Loescher and Tina Rittner  
Christina Lunde  
Mark and Laurie Luthin  
Erik Lykken  
Carolyn Manalli  
Christopher and Cecilia Mann  
William Marshall  
Rita Martin  
Bruce and Mary Mathwich  
Skip and Kathie Mattison  
Karen Matz and John Skowronski  
Connie and Phil McIntosh  
Gary and Joanne McIntyre  
Eamon McKenna  
Neil McLaughlin  
Rebecca Meadows  
David and Kathryn Menteer  
Randy Mermel and Jessie Crow-Mermel

Carrie A. Meyer and Ernest W. Carlson  
Don and Sue Miller  
John Miller and Barbara Hazelwood-Miller  
David and Jan Mills  
Robert and Co. Leber Mirgain  
Juliet Moderow  
Susan Molyneaux  
Tammy and John Murabito  
Beverly Neff  
John Andrew Newgren  
Karen Niemeier  
Lisa Normoyle  
John Obrien  
Jim and Kathy O'Brien  
Nancy and Randy Ocken  
Rosemary and John O'Connell  
Dennis and Sharon O'Hara  
Bethany Oliveri  
Michael Oliveri  
Linda Olson  
Rebecca Olson  
Nicholas Opengo  
David and Cathy Ott  
Marianna and Herb Page  
Diane Panther  
Rex and Carol Parker  
Jody and Frank Perrecone  
Erin Peyton  
Carla and Jack Phillips  
Chris and Jessica Potter  
Dorothy Ann Powell  
Phil Rada  
Carolyn E. Rasmussen  
Jack Ream and Catherine Rennert  
Roger and Mary Reithmeier  
Masha Roberts  
Micky Rosenquist  
Gregory and Dr. Karen Ruffner  
Joan B. Sage  
Thomas and Linda Sandquist  
Ann Marie Santora  
Bill and Kathy Scarpaci  
John and Catherine Schafman  
Bruce Schandelmeier  
Esther M. Schipper  
Emily Schubert  
Kiki Schueler  
Doug Severson and Miriam Geraghty  
Susan Severson Barbier  
Keith and Pam Shaver  
Lisa and Keith Short  
Barbara and Jack Simon  
Laura Sjoquist and John Kaufmann  
Lorie Slabaugh  
Cynthia Slife  
Marty Smith  
Mary Solon-Goers  
Fred Speer and Christine Mullins  
Denise and Daniel Speracino  
Shawn Stacey-Choinard and Raymond Choinard  
David Stern  
Michael Sullivan  
David and Barbara Tanaglia  
Spitaman and Shiraz Tata  
Steven and Marcia Terrill  
Ross and Janice Thompson  
Richard and Mary Anne Toppe  
Dennis and Jill Trowbridge  
Margaret Tyler  
Kim VanBuskirk



Margaret Werner  
Kate Whitacre  
William A. White  
David and Lynn Wiles  
Barbara and Daniel Williams  
Kevin Williams  
Teresa Wilmot  
Douglas and Diane Wilson  
Zachary Wnuk  
Sandra and Christopher Wrate  
Tim Yanachek  
Kristen Zambo  
Dan and Ann Zeigler  
Matthew and Nanette Zickert  
Jamie Zimmerman  
Randy Zimmerman  
Brubaker Charitable Trust  
Cabela's Outdoor Fund  
Chartwell Agency  
Comcast Corporation  
Community Foundation of Northern Illinois  
Coyle Kiley Insurance Agency, Inc.  
Electrical Industry LMCC  
Fitzgerald Equipment Company, Inc.  
General Mills - Belvidere  
Gibbons Electric, Inc.  
Gloyd Family Foundation  
Ike Nizam Foundation and Waldom Electronics  
Illinois Clean Energy Community Foundation  
Imperien  
Microsoft  
Next Rockford  
Nicor Gas  
Pheasants Forever, Inc. Win. Co. Chapter #404  
Ralph J. Baudhuin Foundation  
Rock Valley Garden Center  
Savant Capital Management Inc.  
Seedling Garden Club  
Sjostrom & Sons Foundation, Inc.  
Specialty Screw Corp.  
The 5th Sister Charitable Fund  
The Ben Harding Family Foundation  
The Kjellstrom Family Foundation  
The Morrissey Family Businesses  
Unitarian Universalist Church Rockford IL  
United Way of Rock River Valley  
Wild Ones Rock River Valley  
WilliamsMcCarthy LLP  
Winnebago County





# HONORING RICH TOPPE'S LEGACY THROUGH NATURE EDUCATION



On December 31, 2024, we lost a cherished member of the Severson Dells family—Rich Toppe, a longtime volunteer with Severson Dells Nature Center. Rich was a fixture on canoe trips, known for his larger-than-life personality, teacher’s spirit, commitment to safety, and the blasting of “Take Me to the River” in the shuttle at the end of each trip.

Rich also brought joy to Little Pirates Camp as Captain Rustyclaw, ensuring smiles, laughter, and a love for nature in all who joined him. His dedication helped hundreds of people deepen their connection to nature.

To honor his passion for nature and education, Rich’s friends and family have established the Rich Toppe Nature Education Scholarship at Severson Dells. Starting in the fall of 2025, this scholarship will provide low-income schools with field trip funding and give under-resourced and foster youth the opportunity to attend winter, spring, and summer camps.

Join us in celebrating Rich’s legacy by making a gift today. Your donation will ensure that future generations can experience the wonder of nature—just as Rich would have wanted.

### Ways to Give:

Online: [SeversonDells.org/RichToppeScholarship](https://SeversonDells.org/RichToppeScholarship)

By Mail: Send a check to Severson Dells, 8786 Montague Road, Rockford, IL 61102 (note "Rich Toppe Scholarship" in the memo).

By Phone: Call 815-335-2915 to donate.

Thank you for helping keep Rich’s spirit alive in the next generation of explorers.



## ARE YOU INTERESTED IN SUPPORTING SEVERSON DELLS EDUCATION FOUNDATION?

There are many ways to support Severson Dells Education Foundation. All are impactful and we are very grateful for all our supporters.

### DONATE

Tax-deductible donations allow us to continue providing high-quality nature education at a low cost to the community.

To donate, checks can be made out to Severson Dells Education Foundation, you can call 815-335-2915 to make a donation via credit or debit card, or you can visit [seversondells.org/donate](https://seversondells.org/donate) to donate online.

You can also become a monthly donor through the online portal.

Interested in including Severson Dells Education Foundation in your estate plans? Learn more about our Heron Heritage Society below or visit [seversondells.org/legacy-giving](https://seversondells.org/legacy-giving)

### BUSINESS PARTNERSHIPS

Severson Dells offers several ways for businesses to get involved and support nature education. Businesses can sponsor events and participate in the business membership program.

For more information, call 815-335-2915. visit [seversondells.org/business-supporters](https://seversondells.org/business-supporters).

### MEMBERSHIP

Memberships are a way to support to Severson Dells Nature Center and receive benefits such as discounts on program and at the gift shop, and also attend exclusive Severson Dells events just for members.

More membership information can be found on page 21 or at [SeversonDells.org/become-a-member](https://SeversonDells.org/become-a-member)



## Heron Heritage Society

Severson Dells honors those **extraordinary** people who have included Severson Dells in their estate plans through our exclusive **Heron Heritage Society**.

Legacy gifts ensure that we are able to **serve the community for generations to come**.

Your gift will help us raise the next generation of Earth stewards.

If a legacy gift to Severson Dells is part of your estate plan, we would love to discuss this with you to ensure that your wishes are fulfilled. Please visit [seversondells.org/legacy-giving](https://seversondells.org/legacy-giving) for more information or contact our Community Engagement Manager Rebecca Rankins: [becca@seversondells.org](mailto:becca@seversondells.org) | (815) 335-2915

We highly recommend that you contact your attorney or financial advisor to discuss the best way to achieve your goals and for all legal advice. Severson Dells is a non-profit organization and all donations are tax-deductible as allowed by law.





# CALENDAR OF EVENTS

Register for programs at [seversondells.org/events](https://seversondells.org/events) or call 815-335-2915

For the most up-to-date information on programs please visit our website at [www.seversondells.org](https://www.seversondells.org). Registration is required for all programs.

## Hikes, Walks, & Strolls!

### Birding Stroll

5/6/2025 | 7:00 AM - 8:30 AM

5/20/2025 | 7:00 AM - 8:30 AM

Local birding expert Richard Benning will lead a leisurely morning birding stroll through the forest and fields of Severson Dells. This is the perfect time of year to encounter Spring Migration arrivals and the perfect time of day to warm up with a walk. Bring your own binoculars or contact us if you'd like to borrow a pair! *All Ages. \$3/members, \$5/non members*

### Full Moon Hike

5/12/2025 | 7:45 PM - 9:15 PM

8/8/2025 | 7:30 PM - 9:00 PM

Under the light of the full moon, join Severson Dells staff as we explore the woods and prairie in search of nocturnal mysteries! *All Ages. \$3/members, \$5/non-members*

### Summer Solstice Stroll

6/20/2025 | 7:00 PM - 8:30 PM

Join us on the longest day of the year as we wander through the woods and prairie, with short stops to read select excerpts of poetry and books to celebrate the sun! Bring your own readings if you would like! *All Ages. \$3/members, \$5/non-members*

### Family Creek Walk

6/28/2025 7/3/2025 | 1:00 - 3:00 PM

Explore deep in the Dells where the rocks rise up high, and the air grows cooler. You WILL get wet on this adventure! Closed toed shoes that stay on (no Crocs) are required.

*Ages 6+. \$3/members, \$5/non-members*

### Poetry Walk

7/10/2025 | 6:30 PM - 8:00 PM

Let's go on a walk through the forest and fields with Rockford's Poet Laureate Lydia Kozlowski during this Poetry Walk! We will enjoy nature, share readings, and more! *All Ages. \$3/members, \$5/non-members*



## NEW! Accessible Birding!

### Family Friendly Accessible Bird Outing

5/24/2025 | 9:00 AM - 10:30 AM

Join us for an excursion through the woods to experience the wonder of our local birds! This accessible outing will focus on introducing birding to people of all ages and abilities. This outing is designed to be inclusive and accessible to people with any accessibility challenges resulting from a disability or health concern. Accessibility Information: The outing will be 0.7 miles entirely on a paved asphalt path. The path has an average positive slope of 3.4% and average negative slope of -3.0%. The maximum positive slope is 8.4% and the maximum negative slope is -7.9%, both of which are only in very short sections less than five feet. There are accessible bathrooms in the nature center that will be open. There are two ADA accessible parking spaces, one of which is an accessible van parking space. Please contact us if you need any further accommodations or information in order to participate! *All Ages Free*



### Accessible Bird Outing

7/19/2025 | 9:00 AM - 10:30 AM

Join us for an excursion through the woods to experience the wonder of our local birds! This outing is designed to be inclusive and accessible to beginner and advanced birders with any accessibility challenges resulting from a disability or health concern. Binoculars available to borrow upon request. Accessibility Information: The outing will be 0.7 miles entirely on a paved asphalt path. The path has an average positive slope of 3.4% and average negative slope of -3.0%. The maximum positive slope is 8.4% and the maximum negative slope is -7.9%, both of which are only in very short sections less than five feet. There will be benches available for resting at least every 0.15 miles. There are accessible bathrooms in the nature center that will be open. There are two ADA accessible parking spaces, one of which is an accessible van parking space. Please contact us if need any further accommodations or information in order to participate! *All Ages Free*

## Engage & Explore!

### Full Moon Yoga

5/12/2025 | 6:30 PM - 7:30 PM

Experience a peaceful night yoga session with Cassie Piske before joining us on the trails for a full moon hike. *Ages 8+. \$10/members, \$15/non-members*

### City Nature Challenge Recap

5/14/2025 | 6:00 PM - 7:30 PM

How did the Rock River Valley team stack up against the rest of the world this year for the City Nature Challenge? What interesting features did we see? Join us at the Elliot Golf Course Clubhouse for this engaging look into the Rock River Valley! *All Ages. \$3/members, \$5/non-members*

### Homeschool: Creek Walk

5/15/2025

**Ages 5-8: 10:00 AM - 11:30 AM**

**Ages 9-12: 1:00 PM - 2:30 PM**

We love to wrap up each year with a creek adventure. This year, water levels and temperatures permitting, we are planning a creek walk through the dells. It's a great way to see a new part of Hall Creek, and we often find great fossils! *\$10/members, \$15/non-members*

### All Bugs Go To Kevin

5/17/2025 | 6:30 PM - 8:00 PM

Join expert Kevin of All Bugs Go To Kevin as we go on a search for insects, spiders, and more. Don't be scared of what is crawling around the woods...be fascinated! *All Ages. \$5/members, \$7/non-members*

### Readings from the Rookery

6/13/2025 6/20/2025

6/27/2025 7/11/2025

7/18/2025 7/25/2025

**9:00 AM - 10:30 AM**

Severson Dells staff lead this engaging program introducing children and their parents to great nature books. After our story, we'll participate in an outside activity that relate to the book's theme. *Ages 5-9. Free.*

### Butterfly Blitz

6/29/2025 | 1:00 PM - 3:30 PM

Join us at this community science event led by Daniel Pohl from the Illinois Natural History Survey to search for the Ottoe Skipper (*Hesperia ottoe*) last recorded here in 1991. Bring a phone or camera to take pictures of butterfly observations. Moderate hiking on uneven surfaces may be required. Please meet at Harlem Hills off of Flora Dr. in Loves Park. *Ages 14+. Free*



### Pastries and Perseids

8/13/2025 | 4:00 AM - 6:00 AM

The Perseid Meteor shower is one of the best of the year. New this year, join us in the early pre-dawn hours for some stargazing and wake up with hot cocoa, coffee, and pastries! *All Ages. \$5/members, \$7/non-members*

### Dance at the Dells

8/23/2025 | 5:00 PM - 6:30 PM

Dance at the Dells is a collaborative project between Meghan & Caitlyn Baylor and Severson Dells. This outdoor performance merges dance with nature encouraging the idea of 'no barriers' between humans and nature, and also between performers and audience members. This project is supported by Rockford Area Arts Council. *All Ages. \$15/members, \$20/non-members*

## Members Events

### Member's Only Picnic

6/14/2025 | 11:30 AM - 1:30 PM

Gather at Severson Dells and join members for a picnic! We'll supply a sandwich, you bring the fun! Vegan and gluten-free options provided. Please RSVP by May 31st. *All Ages. Free to members*

### Member's Sunset & S'mores

8/22/2025 | 6:30 PM - 7:30 PM

Members-Only! Join Severson for an evening of s'mores and a hike to the pond! *All ages. Free to members*

*Interested in becoming a member?*  
Visit [SeversonDells.org/become-a-member](https://SeversonDells.org/become-a-member)

LOOKING TO EXPLORE, AND WANT THE BEST TOOLS?

CHECK OUT A FREE NATURE EXPLORATION BACKPACK AT SEVERSON DELLS NATURE CENTER!

Adventure Packs

ROCK ON

PLANT PURSUERS

BUG WATCH

genuinely funded by:

SEVERSON DELLS NATURE CENTER

ALPINE KIWANIS CLUB



# Wildflower Walkabouts



Join Severson Dells and the Natural Land Institute staff and volunteers on an exploration of many of the local wildflower hotspots. Wildflower Walks showcase what is currently in bloom at various woodland and prairie preserves around Winnebago, Boone, and Ogle Counties. All walks will begin at 6:00 p.m. No fee for the walks, but membership in Severson Dells and/or the Natural Land Institute is encouraged.

Registration for all of the walks will be required through EventBrite. Each walk has two leaders, and each group will allow reservations for 20 people. Please register for a maximum of five walks starting April 1 at [www.SeversonDells.org/wildflower-walkabouts](http://www.SeversonDells.org/wildflower-walkabouts) For more information, please call 815/335-2915 (SD) or 815/964-6666 (NLI).

**Wed, April 23 | Howard D. Colman Dells Nature Preserve**  
Alan Branhagen and Barbara Williams will lead this hike on property owned and managed by NLI. One of the attractive features of this preserve is a series of creek-side cliffs known as the dells.

**Tues, April 29 | Anna Page Park**  
Joni Denker and Daniel Pohl will lead this walk at Rockford Park District's Anna Page Park variety of plant communities, from creek bottoms to maple forest to view marsh marigolds, trillium, blue-eyed marys and numerous other spring flowers.

**Wed, May 7 | Deer Run Forest Preserve**  
Join us for an evening with Mike Groves and Sandra Vaughn-Pottorf from the Forest Preserves of Winnebago County. We will be on the lookout for Virginia bluebells, trout lilies, red trillium, spring beauties, rue anemones, wild ginger, May apples and more.

**Tues, May 13 | Piscasaw Fen Conservation Area**  
Join Aaron Minson from Boone County Conservation District and Brian Hale on a hunt for spring wildflowers in the fen and oak savanna habitats of Piscasaw Fen. Guests will also see the habitat restoration at this Boone County Conservation District site.

**Wed, May 21 | Pecatonica Wetlands Forest Preserve**  
Connie McIntosh and Kathy Martinez will take us on a tour of the Pecatonica Wetlands Forest Preserve, which includes river edge floodplain forest, oxbow pond marshes and upland forest along the Pecatonica River. The site has outstanding spring flora and birdlife.

**Tue, May 27 | Beach Cemetery Nature Preserve**  
Zach Grycan and Kyle Hulbert of the Natural Land Institute will be our guides on this 4-acre dry hill prairie in Ogle County. We will see one of the best displays of flora in remnant prairies in northern Illinois, including prairie dropseed, leadplant, and shooting stars.

**Wed, June 4 | Harlem Hills Nature Preserve**  
Jessie Crow Mermel and Daniel Pohl will take you through the early summer landscape of Harlem Hills Nature Preserve. This can be a great time of year for spotting prairie smoke, shooting star, and early pale purple coneflowers. The always-beautiful sunset will be a bonus.

**Tue, June 10 | Nardi Equine Prairie Preserve**  
Russell Brunner will lead this hike at the Byron Forest Preserve District's sand prairie restorations and remnant dolomite hill prairies. There are acres of wild lupine that should be in bloom as well as Golden Alexanders, Ohio spiderwort, foxglove beardtongue, Indigo, and pale purple coneflower.

**Wed, June 18 | Pecatonica Ridge Prairie**  
NLI staff Alan Branhagen and Laura Helmich will lead a tour through this beautiful upland prairie, located west of Winnebago. Prairie smoke, leadplant, birdsfoot violet and New Jersey tea may be seen at this native prairie.

**Tues, June 24 | Searls Prairie**  
Joni Denker and Andrea Wallace Noble will lead this hike through mesic and wet-mesic prairie where prairie dropseed, Indian grass, and big bluestem grow. This site is one of the highest quality wet prairies in the state. We will explore the impacts of fire ecology on the landscape and enjoy a showcase of summer flowers.

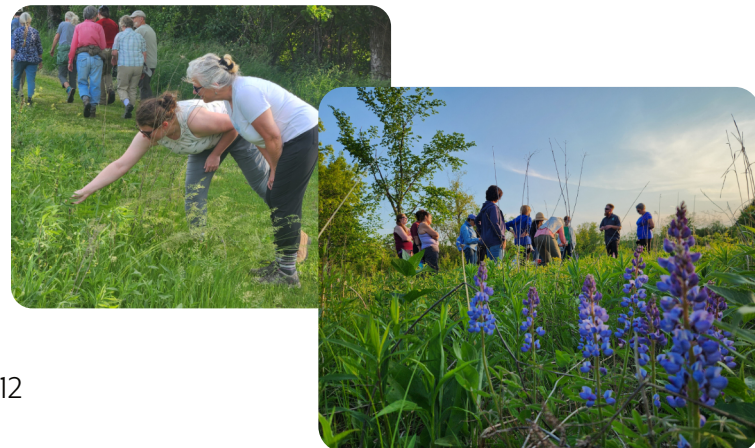

## SCIENCE SATURDAY

SEVERSON DELLS NATURE CENTER

Join us the first Saturday of each month for Science Saturday, a free, family friendly drop-in event!

FREE EVENTS!

Meet local experts, take home crafts, books, & science-themed giveaways, and expand your knowledge of nature's wonders!

### Pollinator Palooza

May 3rd 10am - 2pm

Celebrate our Pollinators! Learn about life cycles of bees, butterflies, birds, and more! Meet live butterflies, and even take home Milkweed!

### Beat the Heat

June 7th 10am - 2pm

Find out how to survive the summer from the coolest plants and animals around! Experience their adaptations and learn how to keep you and your family cool this summer!

### Nature's Blueprint

July 5th 10am - 2pm

How do bees build hives? How do animals build shelter? Learn how engineers mimic animal ingenuity. Learn about nature's building and energy in nature.

### Winged Wonders

August 2nd 10am - 2pm

Learn all about our flying creatures! Bugs vs. Birds: who has the better wings? Learn about science of flight, bat echolocation, and so much more!

**Severson Dells Nature Center**  
8786 Montague Rd, Rkfd, IL 61102  
For more information, visit [SeversonDells.org/Science-Saturdays](http://SeversonDells.org/Science-Saturdays)

EVENT MADE POSSIBLE WITH FUNDING FROM





# NATURALIST NOTES: RESTORATION OVER THE YEARS

BY ROWAN MERMEL

If you are reading this, there is a good chance you have walked through or to the beautiful forest, prairie, creek, pond, and dell habitats at Severson Dells Forest Preserve. These landscapes have changed a lot over the past 150 years depending on who owned the land and what their land use priorities were. The high diversity of life that we enjoy today is the result of restoration efforts from multiple generations of stewards over the past 50 years.

Ecological restoration efforts at Severson Dells have looked a lot different over the years as our understanding of our ecosystems has progressed. Prior to the donation of the Severson Dells property to the Forest Preserves of Winnebago County in 1975, the land was mostly managed for agriculture, horse pasture, and recreation. During this time period the prairie and savanna ecosystems were especially degraded, as they were easier to convert to agriculture. Prairies were also seen as less ecologically important at that time by land managers who thought that grasslands were early successional ecosystems that would eventually turn into forest if disturbances such as fire were removed. We now know that our native prairie and savanna grassland ecosystems were in fact highly diverse old-growth ecosystems that take hundreds to thousands of years



Aerial photo of Severson Dells Forest Preserve pre-restoration

of succession to recreate, even with modern restoration efforts.

Land surveys and restoration plans for the Severson Dells property were drawn up shortly after it was donated to the Forest Preserves of Winnebago County. At that point, most of the property was degraded woodland, still in agriculture, or “old field.” Old field refers to the type of ecosystem that emerges in an abandoned agricultural field



Farming on the later Severson Dells Forest Preserve

or pasture. There were also small sections of degraded remnant prairie on the bluffs above the dells and sections of sedge meadow along Hall Creek. The invasion of these ecosystems by non-native bush honeysuckle was apparent to these early restorationists, and they prescribed removal of the honeysuckle in key areas. However without herbicide, their efforts had a limited impact on the honeysuckle population. The hilltop prairies were seemingly unable to be protected from encroachment as no evidence of the communities exists today.

By the early 2000s, the science of restoration had progressed quite a bit, and the Forest Preserve Natural Resources staff began converting agricultural land and old fields into restored prairies. These early prairie plantings had mixed results. At the time, there was limited access to native forb seeds and they had to plant mostly grasses. The density of grasses in these prairies makes it nearly impossible to introduce more native wildflowers, which is why these restorations have lower biodiversity than restorations conducted more recently.

In the 2010s, priorities shifted from prairie restoration to savanna restoration. Oak and hickory saplings were planted in restored grasslands, and land managers and volunteers put extra effort into removing invasive brush from woodlands. The Forest Preserves of Winnebago County has been forestry mowing, while the volunteer conservation crew has been hand cutting honeysuckle in more sensitive areas. Honeysuckle has been stump treated with herbicide after cutting to prevent resprouts.

This winter the volunteer conservation crew worked in the wet-mesic floodplain forest along Hall Creek. In the spring and summer we will collect native seeds from other areas on the property to spread in the areas where we have removed invasive brush. As we look back at the past 50 years of restoration at Severson Dells Forest Preserve, we can certainly learn from the past, but we also must be inspired by the tenacity and passion with which stewards have cared for this land and use best management practices as we look to the next 50 years.



Restoration Volunteers, January 2025

We’re taking current best practices in restoration and bringing that collective knowledge to the soon-to-be restored Elliot property. This time, we’re transforming a golf course to prairie and savanna, while also restoring wetland around Manning Creek by daylighting and re-meandering it. While this restoration will come with its own challenges, we are confident that our science-based approach, combined with the expertise of highly qualified contractors and the dedication of our volunteers, will transform the area into a thriving, diverse, and resilient ecosystem for future generations to come.

To keep up with what’s happening at the Elliot property, check out our website at [SeversonDells.org/](http://SeversonDells.org/) Growing and sign up for the email list for updates specific to this project.



Rowan Mermel is passionate about community science's ability to give insight in our ecosystem in a way that gets people out into nature and empowers them to protect their environment. Rowan holds a degree in Biology from Beloit College, and has previously worked with Natural Land Institute and Farmers Rising.

## VOLUNTEER WITH US

### RESTORATION / CONSERVATION CREW

Volunteers join us on restoration projects on the 2nd Saturday of each month (excluding December). Most projects include removing invasive species. No background knowledge is required. Tools are provided. Contact Liz at [Liz@seversondells.org](mailto:Liz@seversondells.org) for more information. Upcoming Restoration Work Days take place from 9am-12pm on the following dates: May 10<sup>th</sup>, June 14<sup>th</sup>, July 12<sup>th</sup>, August 9<sup>th</sup>.

### NATURE CENTER HOST

Volunteers staff the front desk in 4-hour shifts. Duties include answering the telephone, greeting visitors, conducting gift shop sales, and assisting members in checking out library materials. Apply online at [seversondells.org/volunteer](http://seversondells.org/volunteer)



### SCHOOL PROGRAMS

Volunteers help lead field trips at Severson Dells. We currently have a great need for guides on our Discover Nature Hikes, which focus on enthusiasm for nature! We provide all training necessary. School programs take place during the week from approximately 8:30 a.m. to 1:30 p.m. For more information, please contact Andrea: [Andrea@seversondells.org](mailto:Andrea@seversondells.org)

### PUBLIC PROGRAMS

Volunteers host stations for Science Saturdays and assist with other events community events. If you enjoy crafts, demonstrations, sharing nature knowledge, and helping guests feel welcome, you would be a great fit! Shifts and dates vary, but you get to pick your hours. Contact Liz at [Liz@seversondells.org](mailto:Liz@seversondells.org) for more information.





SEVERSON DELLS NATURE CENTER

the 5<sup>th</sup> annual  
**GOLDEN HOUR**  
IN THE GROVE  
SEPTEMBER 27TH, 2025  
5-7 PM

Bask in the beauty of the golden hour at our annual down-to-earth fundraising soiree.

Explore The Grove, our unique nature playscape, on this summer evening just for adults, featuring: heavy hors d'oeuvres by The Norwegian, a gourmet s'more station by the fire, cocktails and mocktails, and live music!

THANKS TO OUR GENEROUS SPONSORS:



& You?

INTERESTED IN SPONSORING?  
CALL BECCA AT  
815-335-2915



AQUA-AEROBIC  
SYSTEMS, INC.  
A Metawater Company



MORRISSEY  
FAMILY BUSINESSES

# SPOOK THE DELLS

SATURDAY OCTOBER 18TH

6:00PM - 7:30PM



Meet nocturnal animal characters on the trails and enjoy a s'more by the fire in this family-friendly event!

SPONSORED BY:







While there have not been major physical changes yet, the Severson Dells Education Foundation board and staff are continuing to move forward with plans for the future of the yet-to-be-renamed Elliot Golf Course. Below are a few updates on our progress:

Aerial Photos and Videos

Late this winter, we captured drone footage of the property with the help of 815 Aerial Solutions, which will help document changes in the landscape over time.

To see more drone photos and videos, visit the project webpage at SeversonDells.org/growing.



First Visitors

This winter we had our first students on the property- kids from the Flodin Boys and Girls Club, which is right across the street. The kids had a blast birding, exploring around the ponds, and talking about what the land might look like in the future, not to mention the amount of fun they had with the impromptu golf ball collecting!

We are looking forward to continuing to grow this partnership as restoration progresses on the property.



Carbon Sequestration

By the time this newsletter reaches you, we will likely have completed the initial data collection to measure the amount of carbon sequestered in the soil across the property. This baseline data will help us track changes in carbon in the soil throughout the restoration process and measure the positive climate impact of the restoration.

Our restoration of the property will include a diverse mix of prairie, woodland and wetland habitats, which are all important for carbon sequestration. As shown in the graphic (Image 1), temperate grasslands, woodlands, and wetlands can store significantly more carbon—both above and below ground—than conventional agriculture. They also far exceed turf grass, which holds an average of 1 ton of carbon per hectare above ground and 1.4 tons per hectare below ground at a depth of one meter.

In simpler terms:

- Temperate woodlands:
  - Store 26 times more carbon above ground and 20% more carbon in the soil than conventional agriculture

agriculture

- Store 57 times more carbon above ground and 68 times more carbon in the soil than turf grass

Temperate grasslands:

- Store 3.5 times more carbon above ground and almost 3 times as much carbon in the soil than conventional agriculture
- Store 7 times more carbon above ground and 168 times more carbon in the soil than turf grass

We look forward to seeing and sharing the baseline data and seeing that change over time.

Building Plans

The Severson Dells Education Foundation board and staff are moving forward with plans for a new building at the site. After evaluating the possibility of reusing and expanding the existing clubhouse, we found that it would cost over \$1 million more than constructing a new building from the ground up.

To minimize waste, we plan to partner with a sustainable deconstruction company to salvage as many usable materials as possible, ensuring they are repurposed rather than sent to a landfill.

We’re excited about the progress so far and eager for the steps ahead—both in building design and habitat restoration. While we may wish for faster visible progress, this project requires careful planning and thoughtful execution.

To use a nature analogy, this work is like the unseen effort plants invest underground before their growth becomes visible to us above the ground.

Restoring habitat and constructing a public building both take time. Whether we’re waiting for the right growing seasons, architectural plans, or permits, patience is essential. As Ralph Waldo Emerson wisely said, “Adopt the pace of nature: her secret is patience.” And so, we shall.

Carbon Storage in Earth's Ecosystems

Achieving net-zero by 2050 depends on the Earth's natural carbon sinks.

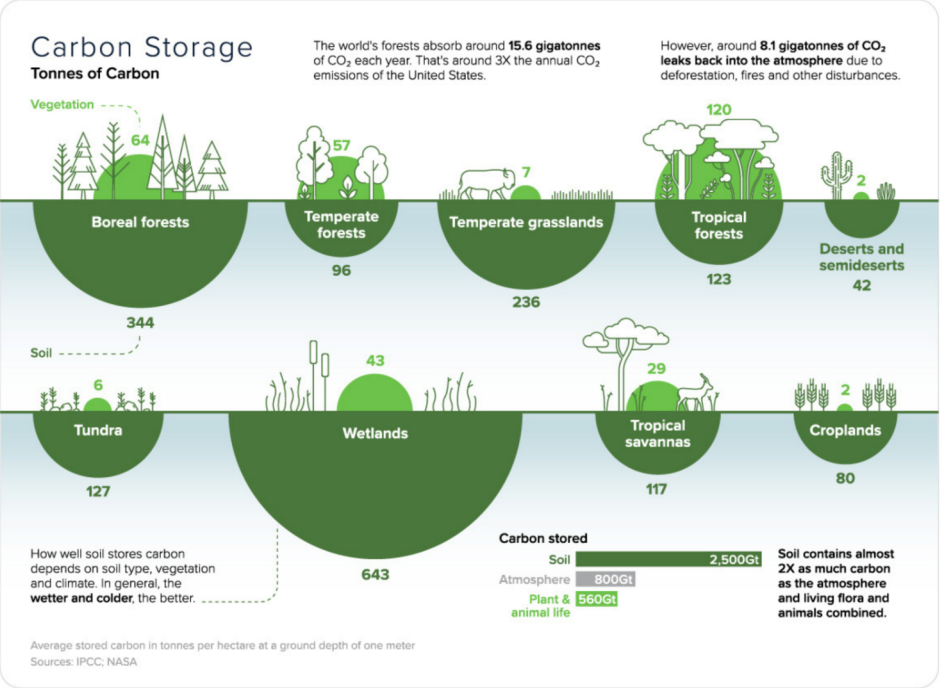
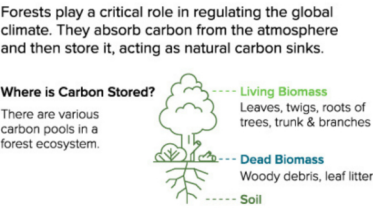

Image 1: Courtesy of Visual Capitalist and the Carbon Streaming Corporation





IMPACT SPOTLIGHT:  
**ROXIE  
BAKER-CROWELL**

Severson Dells Nature Center has a way of bringing people closer to nature, fostering curiosity, and creating lasting memories. For Melissa Crowell and her daughter Roxie (10), their journey with Severson Dells has been one of growth, discovery, and connection.

Melissa first learned about Severson Dells when searching for a place where Roxie could socialize and learn in a safe and welcoming environment. After trying other camps that didn't quite fit, they found Severson Dells, where Roxie immediately felt comfortable. The individualized experience made all the difference, and camp quickly became a consistent highlight in Roxie's life.



Roxie & Melissa

While Melissa & Roxie primarily visit Severson for camps, the impact of those experiences lasts year-round. Roxie's favorite memories include creek walks, competing for "muddiest camper," water fights, catching crayfish, and even making earrings from her finds! She looks forward to seeing her friends Olympia & Lauren each camp, and seeing what Miss Liz has up her sleeve each day. These hands-on adventures have deepened her appreciation for nature in a way that no classroom could.

Beyond the fun, Roxie has developed a strong sense of environmental responsibility. Roxie is passionate about maintaining an eco-friendly lunch, and holds her family accountable for

minimizing waste and avoiding disposable wrappers. The family is also mindful of water use, a lesson reinforced when the Severson Dells team visited Roxie's class in school as part of the watershed education program. Melissa notes that Severson Dells has helped Roxie connect these ideas to real-life actions, turning her into a young sustainability advocate. Roxie fully embodies the mission and vision of Severson Dells.

For Melissa, supporting Severson is an easy choice. Severson is a place where her daughter, Roxie, feels safe, engaged, and excited to learn, which gives Melissa peace of mind. The role of environmental education has been pivotal in Roxie's life. That role is one Melissa is eager to support, always making sure to sign Roxie up for camp as soon as possible. Severson Dells has become a second home for Roxie, giving her experiences that she wouldn't get otherwise.

Looking ahead, Roxie and Melissa hope to see more opportunities for older kids, so that young enthusiasts like Roxie can continue their engagement as they grow. It is Severson's hope that the expansion into operating at both Severson Dells Nature Center and the future, still to be named Elliot property will provide more space for a program helping teens and pre-teens deepen their connections to nature.

For families seeking a place where children can thrive in nature, Severson Dells can be a home, just as it has been for Roxie. Supporting Severson Dells Education Foundation—whether by participating, donating, or volunteering—ensures that more kids like Roxie can continue to explore, learn, and grow within the natural world.



Roxie, 2021



Roxie & Lauren, 2022



Roxie & friends, 2023



Roxie & Miss Liz, 2024



Roxie, 2025

# SUMMER CAMP

SEVERSON DELLS NATURE CENTER

## WILD THINGS

Ages 4-6

**Little Scientists** June 9th-13th ~ 9am-12pm

**WAITLIST Little Creators** June 23rd-27th ~ 9am-12pm

**WAITLIST Little Pirates** July 28th-August 1st ~ 9am-12pm

**Little Critters** August 11th - 15th ~ 9am-12pm

## JR. NATURALISTS

Ages 7-11

**WAITLIST Peek in the Creek** June 16th-20th ~ 9am-3pm

**WAITLIST Nature's Engineers** July 7th-11th ~ 9am-3pm

**WAITLIST Peek in the Creek** August 4th-8th ~ 9am-3pm

## TEEN ADVENTURES

**Ages 12-16**

**Blazing Paddles** July 14th-19th ~ 9am-3pm

**WAITLIST Adventure Squad** July 21st-25th ~ 9am-3pm

## GRANDPARENTS CAMP

**Aquatic Habitats** July 1st  
9am-12pm  
1pm-4:00pm

**Terrestrial Habitats** July 2nd  
9am-12pm  
1pm-4:00pm

All camp registration at:  
**SeversonDells.org/SummerCamp**

*Waitlist is accurate as of newsletter printing*

### BECOME A MEMBER OF "FRIENDS OF SEVERSON DELLS" OR GIVE AN ADDITIONAL GIFT

**MEMBERS RECEIVE:**

- ☐ Discount at Severson Dells' Gift Shop
- ☐ Reduced admission to Severson Dells' programs
- ☐ Members-only programs at Severson Dells
- ☐ Early Summer Camp registration
- ☐ Check-out privileges at Severson Dells' Library
- ☐ "Notes From the Dells" newsletter, with calendar of programs and special events mailed directly to your home
- ☐ Free admission to participating Association of Nature Center Administrators (ANCA) member nature centers around the country

**ANNUAL MEMBERSHIP:**

- Individual \$45
- Family \$75
- Sponsor \$125
- Benefactor \$300
- Sustaining \$600
- Patron \$1000

Become a member online at  
[www.seversondells.org/become-a-member/](http://www.seversondells.org/become-a-member/)

Name \_\_\_\_\_

Address \_\_\_\_\_

City \_\_\_\_\_ State \_\_\_\_\_ Zip \_\_\_\_\_

Phone \_\_\_\_\_

Email \_\_\_\_\_

I would like to support the mission of SDNC with a gift of \_\_\_\_\_ at this time.

Contributions are tax deductible as allowed by law.

Please consult your tax professional.  
Thank You For Your Support!



# SEVERSON DELLS ACTIVITIES

Please register at least two days in advance by phone 815-335-2915 or on our website: [seversondells.org](http://seversondells.org)

## MAY

Science Saturday: Polinator Palooza  
Saturday, May 3rd | 10:00 AM – 2:00 PM

Birding Stroll  
Tuesday, May 6th | 7:00 AM – 8:30 AM

Wildflower Walk: Deer Run  
Wednesday, May 7th | 6:00 PM – 7:30 PM

Restoration Workday  
Saturday, May 10th | 9:00 AM – 12:00 PM

Full Moon Yoga  
Monday, May 12th | 6:30 PM – 7:30 PM

Full Moon Hike  
Monday, May 12th | 7:45 PM – 9:15 PM

Wildflower Walk: Piscasaw Fen  
Tuesday, May 13th | 6:00 PM – 7:30 PM

City Nature Challenge Recap  
Wednesday, May 14th | 6:00 PM – 7:30 PM

Homeschool: Creek Walk  
Thursday, May 15th | 10:00 AM OR 1:00 PM

All Bugs Go To Kevin  
Saturday, May 17th | 6:30 PM – 8:00 PM

Birding Stroll  
Tuesday, May 20th | 7:00 AM – 8:30 AM

Wildflower Walk: Pecatonica Wetlands  
Wednesday, May 21st | 6:00 PM – 7:30 PM

Family Friendly Accessible Bird Outing  
Saturday, May 24th | 9:00 AM – 10:30 AM

Wildflower Walk: Beach Cemetary  
Thursday, May 27th | 6:00 PM - 7:30 PM

## JUNE

Wildflower Walk: Harlem Hills  
Wednesday, June 4th | 6:00 PM – 7:30 PM

Science Saturday: Beat the Heat  
Saturday, June 7th | 10:00 AM – 2:00 PM

Wild Things: Little Scientists  
Monday, June 9th - Friday, June 13th

Wildflower Walk: Nardi Equine Prairie  
Tuesday, June 10th | 6:00 PM – 7:30 PM

Readings from the Rookery  
Friday, June 13th | 9:00 AM – 10:30 AM

Restoration Workday  
Saturday, June 14th | 9:00 AM – 12:00 PM

MEMBERS: Picnic  
Saturday, June 14th | 11:30 AM – 1:30 PM

Jr. Naturalist: Peek in the Creek  
Monday, June 16th - Friday, June 20th

Wildflower Walk: Pecatonica Ridge Prairie  
Tuesday, June 18th | 6:00 PM – 7:30 PM

Readings from the Rookery  
Friday, June 20th | 9:00 AM – 10:30 AM

Summer Solstice Stroll  
Friday, June 20th | 7:00 PM – 8:30 PM

Wildflower Walk: Searls Paririe  
Tuesday, June 24th | 6:00 PM – 7:30 PM

Readings from the Rookery  
Friday, June 27th | 9:00 AM – 10:30 AM

Family Creek Walk  
Saturday, June 28th | 1:00 PM – 3:00 PM

Butterfly Blitz  
Sunday, June 29th | 1:00 PM – 3:30 PM

## JULY

Grandparent's Camp: Aquatic  
Tuesday, July 1st | 9:00 AM OR 1:00 PM

Grandparent's Camp: Terrestrial  
Tuesday, July 2nd | 9:00 AM OR 1:00 PM

Family Creek Walk  
Thursday, July 3rd | 1:00 PM – 3:00 PM

Science Saturday: Nature's Blueprint  
Saturday, July 5th | 10:00 AM – 2:00 PM

Jr. Naturalists: Nature's Engineers  
Monday, July 7th - Friday, July 11th

Poetry Walk  
Thursday, July 10th | 6:30 PM – 8:00 PM

Readings from the Rookery  
Friday, July 11th | 9:00 AM – 10:30 AM

Restoration Workday  
Saturday, July 12th | 9:00 AM – 12:00 PM

Blazing Paddles  
Monday, July 14th - Friday, July 18th

Readings from the Rookery  
Friday, July 18th | 9:00 AM – 10:30 AM

Accessible Bird Outing  
Saturday, July 19th | 9:00 AM – 10:30 AM

Adventure Squad  
Monday, July 21st - Friday, July 25th

Readings from the Rookery  
Friday, July 25th | 9:00 AM – 10:30 AM

Wild Things: Little Pirates  
Monday, July 28th - Friday, August 1st

## AUGUST

Science Saturday: Winged Wonders  
Saturday, August 2nd | 10:00 AM – 2:00 PM

Jr. Naturalists: Peek in the Creek  
Monday, August 4th - Friday, August 8th

Full Moon Hike  
Friday, August 8th | 7:30 PM – 9:00 PM

Restoration Workday  
Saturday, August 9th | 9:00 AM – 12:00 PM

Wild Things: Little Critters  
Monday, August 11th - Friday, August 15th

Pastries & Perseids  
Wednesday, August 13th | 4:00 AM – 6:00 AM

MEMBERS: Sunset & S'mores  
Friday, August 22nd | 6:30 PM – 7:30 PM

Dance at the Dells  
Saturday, August 23rd | 5:00 PM – 6:30 PM

# CONNECT



[FACEBOOK.COM/SEVERSONDELLSNATURE](https://facebook.com/seversondellsnature)



[@SEVERSONDELLSNATURECENTER](https://www.instagram.com/seversondellsnaturecenter)



[LINKEDIN.COM/COMPANY/SEVERSON-DELLS-NATURE-CENTER](https://www.linkedin.com/company/severson-dells-nature-center)

[SEVERSONDELLS.ORG](http://SEVERSONDELLS.ORG)





# NOTES FROM THE DELLS

Severson Dells Education Foundation  
8786 Montague Road  
Rockford, IL 61102-9713

ADDRESS SERVICE REQUESTED

NONPROFIT ORG.  
U.S. POSTAGE  
PAID  
Rockford, IL 61125  
Permit No. 513



SEVERSON DELLS  
NATURE CENTER

Our mission is to link people to nature through education and research, in the northern Illinois & southern Wisconsin area.

We promote awareness of the natural world, fostering respect, enjoyment, and preservation now and in the future.

## CONTACT Us!

**Telephone: 1-815-335-2915**

**web: [www.seversondells.org](http://www.seversondells.org)**

**e-mail: [info@seversondells.org](mailto:info@seversondells.org)**

**Open Monday - Saturday:  
8 a.m. to 4:30 p.m.**

### NATURE CENTER STAFF:

**Ann Wasser** - Executive Director  
**Andrea Wallace Noble** - Education Programs Manager  
**Elly Salazar** - School Programs Coordinator  
**Laura Sjoquist** - Administrative Assistant  
**Linda Sandquist** - Director of Development  
**Liz Wiener** - Public Programs Coordinator  
**Rebecca Rankins** - Community Engagement Coordinator

### AMERICORPS MEMBERS:

**Rowan Mermel** - Community Science  
**Shannon Osadjan** - Education  
**Sydney Sherbitsky** - Education  
**Emma Zimmerman** - Education

### BOARD MEMBERS:

**President** - Chris Samuelson  
**Vice President** - Michelle Borgialli  
**Treasurer** - Jessie Madl  
**Secretary** - Masha Roberts  
Dan Kasten  
Ben Kimes  
Kerry Knodle  
Jake Loescher  
Michael Oliveri  
Cathy Ott  
Catherine Povalitis  
Mark Samuelson



Severson Dells Nature Center, in compliance with the Americans with Disabilities Act, will assist in providing accommodations and adaptations for individuals with disabilities. (Please notify us in advance of your needs that may require special staffing.)