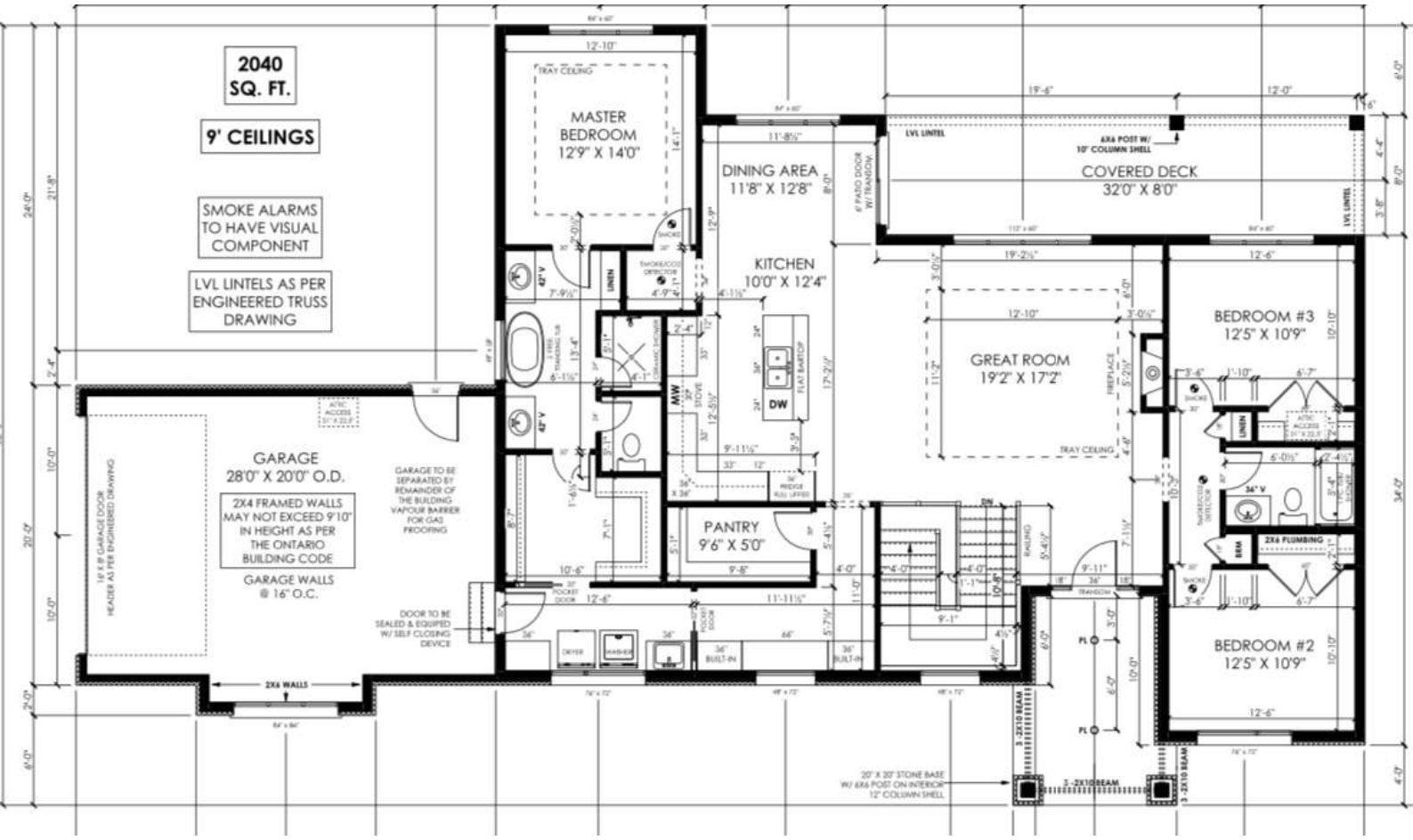
2040
SQ. FT.
9' CEILINGS
SMOKE ALARMS TO HAVE VISUAL COMPONENT
LVL LINTELS AS PER ENGINEERED TRUSS DRAWING
MASTER BEDROOM 12'9" X 14'0"
TRAY CEILING
DINING AREA 11'8" X 12'8"
KITCHEN 10'0" X 12'4"
FLAT BARTOP
DW
STOVE
MW
PANTRY 9'6" X 5'0"
GREAT ROOM 19'2" X 17'2"
TRAY CEILING
FIREPLACE
COVERED DECK 32'0" X 8'0"
LVL LINTEL
6X6 POST W/ 10" COLUMN SHELL
6' PATIO DOOR W/ TRANSOM
BEDROOM #3 12'5" X 10'9"
BEDROOM #2 12'5" X 10'9"
LINEN
BRM
2X6 PLUMBING
GARAGE 28'0" X 20'0" O.D.
2X4 FRAMED WALLS MAY NOT EXCEED 9'10" IN HEIGHT AS PER THE ONTARIO BUILDING CODE
GARAGE WALLS @ 16" O.C.
GARAGE TO BE SEPARATED BY REMAINDER OF THE BUILDING VAPOUR BARRIER FOR GAS PROOFING
DOOR TO BE SEALED & EQUIPED W/ SELF CLOSING DEVICE
18' X 8' GARAGE DOOR HEADER AS PER ENGINEERED DRAWING
2X6 WALLS
DRYER
WASHER
BUILT-IN
POCKET DOOR
RAILING
3 - 2X10 BEAM
20" X 20" STONE BASE W/ 6X6 POST ON INTERIOR 12" COLUMN SHELL