



OUR MISSION

The Jewish Community Alliance (JCA) is a nonprofit organization serving the Jewish Community of Southern Maine by providing educational and social programming and fundraising. Our mission is to build Jewish community locally, in Israel and throughout the world. The JCA develops, provides, and supports diverse programs, education and services. We work with an array of organizations and local congregations, and function as the hub of Jewish programming in Southern Maine.

A LETTER FROM OUR EXECUTIVE DIRECTOR AND BOARD PRESIDENT

Dear Friends,

We are proud to present the full scope of the J's work and impact during 2020-2021. This has been another year of great innovation and transition as we rallied to navigate ongoing challenges and changes, which have continued at an exhilarating pace.

Our tradition honors the balance between generativity and renewal. Every week, our tradition of Shabbat as a separate, holy experience outside of normal time and responsibilities reminds us to appreciate the reflection and spaciousness that makes creativity possible and ensures that our energy is directed in the right ways.

The past year has created space for us to ask deep questions about our goals and methods, and to explore new ways of delivering services and meeting needs that we might not have considered before. This summer we reopened Center Day Camp with a session-based structure, in which campers spent 4 weeks at a time rather than 1. We quickly saw the way in which this model facilitated deeper relationships, stronger skill building, and a beautiful sense of belonging and engagement for our campers and staff. We plan to retain the multi-week structure in future – as well as the spirit of inquiry and openness that allowed us to make the change.

Other examples of new initiatives this year include expanded virtual programming, support for regular Kosher food delivery to Portland, broadening our food pantry to include “essential items,” and growing the diaper bank to nearly three times its prior capacity to meet the unprecedented needs of our community.

Meeting the evolving needs of our community will continue to require significant resources. This year we were thrilled to launch the Harold Grinspoon Foundation's “Life and Legacy” program, a collaboration with local synagogues that will help us build endowment support through legacy gifts to ensure a vibrant future for all of us throughout Southern Maine. In addition, our “Tree of Life” society honors those who doubled their Annual Fund commitments, which enabled the JCA to exceed its Annual Campaign goal for the first time in over 10 years.

As we bring in a new year, we are grateful for the laughter of the Goldman Family Preschool students as they chase one another around our beautiful playground. We appreciate the faces of each participant in our Zoom classes and meetings. And we marvel at the strength of our community, which continues to inspire us every day. May the new year bring sweetness, refreshment, and resilience to all!

L'Shalom,



Molly Curren Rowles
Molly Curren Rowles
Executive Director



Rachael C. Alfond
Rachael Alfond
Board President

BOARD OF DIRECTORS 2020 - 2021

Executive Committee

Rachael Alfond, President
Laura Kittle, Vice President
Sherrie Bergman, Secretary
Stuart Piltch, Treasurer
Bette Novick, Immediate Past President
Judy Bertram

Board of Directors

Sarah Allenby
Mollie Barnathan
Steve Brinn
Ilona Davis
Cathy Kline
Ben Marcus
Sophia Ranta
Tom Rosen
Barbara Shaw
Dan Soley
Carl Szanton
Marilyn Weinberg

Honorary Directors
Richard Aronson
Albert Glickman z”l*
*zichrono livracha
(of blessed memory)

JCA STAFF

Executive Director
Molly Curren Rowles

Director of Development
Ashley DiPietro

Michael Klahr Jewish Family Services Manager
Adam Seigal

Marketing and Social Media Director
Trevor Geiger

Welcoming Receptionist
Sara Hallie Richardson

Finance Director
Bonnie Ryan

Programming Director
Deena Schoenfeld

Facilities Director
Paul Tetzlaff

Center Day Camp Director
Chris Thurston

GOLDMAN FAMILY PRESCHOOL

Early Childhood Education Director
Wendy Getchell





CREATING OPPORTUNITIES FOR LEARNING, COMMUNITY, AND CONNECTION

This year, the JCA presented **more than 70 diverse virtual programs and creative initiatives**, independently and through partnerships including our Southern Maine congregations, Maine Jewish Film Festival, the University of Southern Maine, the Maine Jewish Museum, the Holocaust and Human Rights Center, and the Jewish Book Council. In addition, we were pleased to share virtual programs from the Jewish Literary Consortium with the Atlanta JCC, the Shalom Hartman Institute (Israel), Temple Emanuel Streicker Center (NYC), JArts (Boston), Jewish Federations of North America, and many others. We are proud to report that JCA **programming reached over 3,000 community members of all ages across the state**.

Programs included films and author talks on history, legacy, grief and mourning, holiday themes, parenting, the environment, the Israeli/Palestinian conflict, and combatting white supremacy and hate.

Exceptional **Adult Education** instructors Ellie Miller and Anna Wrobel taught popular virtual courses, and we also offered cooking and baking demos with Margaret Hathaway and Karl Schatz, as well as programs exploring virtual travel, and musical genres. Yoga instructor Ashley Flowers led a variety of online and outdoor classes, and Rebecca Bass led a virtual second annual Recovery-Oriented Passover Seder with the Portland Recovery Community Center.

We partnered with the Center for Small Town Jewish Life (CSTJL) on several statewide virtual Shabbat and Holiday observances, and together launched a new community initiative, *Shlichei Tzibur* - Prayer Service Leader Training, led by Cantor Sheila Nesis, with financial support from the JCA's Cantor Kurt Messerschmidt Memorial Fund. The Fund also helped to support interactive an virtual concert for Yom Ha'atzmaut (Israel Independence Day).

In the coming year, we remain committed to creating and curating online and in person programs by leading thinkers, experts, and presenters. Our goal is to provide many pathways to access high quality cultural, educational and social programming in a variety of safe settings to inspire engagement and connection!

PJ Library had a vibrant year of programming. We visited with authors, created holiday activity kits for Rosh Hashanah, Hanukkah and Purim, crafted edible sukkahs and trees, as well as tzedakah boxes, following craft-along videos. We welcomed babies with curbside deliveries of Shalom Baby bags, connected parents, curated resources in our Holiday Hubs, and collaborated with local partners on an interactive Musical Passover Seder Experience. This Spring we launched a PJ Library Parent Advisory Group and are excited to grow our programs with this group of parents.

SUPPORTING VIBRANT JEWISH LIFE IN MAINE AND

Perhaps best known popularly as the model for the United Way's giving structure, the Jewish Federation system has provided a strong foundation for vibrant communal life here in Portland for over 70 years. As Southern Maine's Jewish Federation, the JCA helps to improve and enrich Jewish life in our area by raising funds, raising awareness about issues of Jewish concern, addressing Anti-Semitism and bias, and helping to build capacity in our local Synagogues and other Jewish institutions.

A significant portion of the JCA's Annual Campaign is dedicated to local organizations, as well as programs and activities in Israel and around the world. This year, **the JCA allocated \$117,000 to outside organizations**, providing critical support to Southern Maine Hebrew Schools, Levey Day School, Documenting Maine Jewry, the Maine Jewish Film Festival, WorldORT, and Birthright, as well as Israeli nonprofits like Hand in Hand, Yad L'Kashish, Big Brothers/Big Sisters Jerusalem, and the Jerusalem Rape Crisis Center. This year was particularly financially challenging for many Israeli NGO's and our continued support despite the pandemic made a significant impact.

Once again this year, our **Community Relations Council (CRC)** worked to represent the Jewish community in public fora and to increase awareness regarding issues related to Israel, fighting White Supremacy, and protecting the rights of minority communities. In support of these goals, we issued community statements, appeared on "MaineCalling," and created communal space for engagement and support.





MEETING IMMEDIATE, URGENT NEEDS WITH RESPECT & DIGNITY

Michael Klahr Jewish Family Services has continued to meet the dynamic and changing needs of our community through the COVID-19 pandemic. This year the Hanukkah Lights program transitioned into the **Joe Bornstein Winter Warmth Drive**. Joe was a champion of Jewish Family Services for so many years, and it was a perfect fit to honor Joe's memory by helping to make sure all kids can enjoy the winter in safety and comfort! We received so much support for the initiative, which delivered 500 pairs of boots to 6 local schools, and we hope to keep growing in future years.

Our food distribution involved close collaboration with Wayside Food Programs; initially we provided financial support to Wayside to enhance their ability to distribute food effectively, and this spring we started KJFS food delivery and pick up, which allowed us to bring over 250 boxes of pre-packed goods out to our clients. We have expanded our pantry to include essential items beyond food, such as toiletries and paper goods, to best meet the ongoing needs of our client population at this time.

We have been overwhelmed by the outpouring of support for the KJFS **Diaper Pantry**, which has allowed us to keep pace with the exponential growth of diaper need. We established bi-monthly diaper drive-through distributions, with rising attendance numbers culminating on July 18th with 163 families picking up over 30,000 diapers. Our dedicated volunteer team has continued to grow, and since the beginning of the pandemic, KJFS distributed over 1 Million diapers! We will continue to build on our strong network of organizational relationships with 15 partner agencies as well as sponsors, individual donors and supporting foundations.

TEACHING INFUSED WITH JEWISH VALUES AND TRADITIONS

The **Goldman Family Preschool** had another amazing year. Navigating the pandemic together made us appreciate the many ways in which we rely on one another in this community. Despite masking and social distancing, we were able to help children continue their educational journeys. We feel blessed and fortunate that in a time of so many disruptions, our incredible staff and parents collaborated to keep our community healthy.

As part of adapting to the needs of families, throughout last year we continued to offer both in person as well as virtual lessons, meetings, and gatherings. Weekly virtual Shabbat celebrations, which continue this year, allowed us to connect with parents, grandparents, aunts, uncles, cousins from all over the country and the world each week!

Our committed and talented parent community has maintained connections through monthly meetings. Families were eager to participate in the Joe Bornstein Winter Warmth Drive, to provide mitzvah meals for families at times of transition or crisis, and to contribute to the community through "Giving Tuesday" activities organized by each classroom.

Last year, we embraced the outdoors as much as possible, engaging each season as a learning opportunity. Under the leadership of our new director, Wendy Getchell, we look forward to continuing to expand use of the outdoors, including our incredible playground, green space, and Portland Trails as we seek to spend even more time outside.

Though last year was unique in many ways, we continue to feel such gratitude for the resilience of the children in our care, their families, and our wonderful teaching staff. Together, we all learn and grow as we face new challenges and opportunities.





INSPIRING AND ENGAGING YOUTH PROGRAMS

After missing out on Camp for the first time in over 70 years last summer, the **Center Day Camp** team was overjoyed to welcome campers and staff to the shores of Sebago Basin this summer! The program followed rigorous health and safety procedures that ensured the safety of all participants, and we were able to successfully offer over 600 uninterrupted camper weeks! A significant change this year was the reintroduction of two four-week sessions, rather than the prior week-to-week model. Extended sessions at Camp made it possible for both campers to build more meaningful relationships and to grow and learn so much over time. We are excited to maintain a multi-week session structure, and recently launched a new website to help share the past, present, and future of CDC. Please visit centerdaycamp.org to see our newly designed site.

In addition to reopening Center Day Camp, during this unusual year our team stepped up to meet the needs of the families in our community by offering “**J All Day**,” an educational program supporting 18 elementary students attending public schools on a hybrid school schedule. We welcomed students 5 days a week from September through June, ensuring each participant was accountable for their assignments, projects, and daily school check in's. We offered a small classroom setting that included enrichment activities such as physical education, science and nature, creative arts, performing arts, and more.

As we look ahead to the new year, we will be exploring ways for our campers to interact and connect with the Center Day Camp community during throughout the year. We also remain committed to making continuing improvements to our beautiful facility in Windham, and thanks to generous community donors, this year we made upgrades to our tennis courts, sound system, and the “Sleepy Hollow” camping area.

Center Day Camp continues to foster the lifelong friendships, traditions, and experiences that have been enjoyed by generations of Campers, and we look forward to providing an adventurous, fun, and meaningful experience for all campers and staff for years to come!

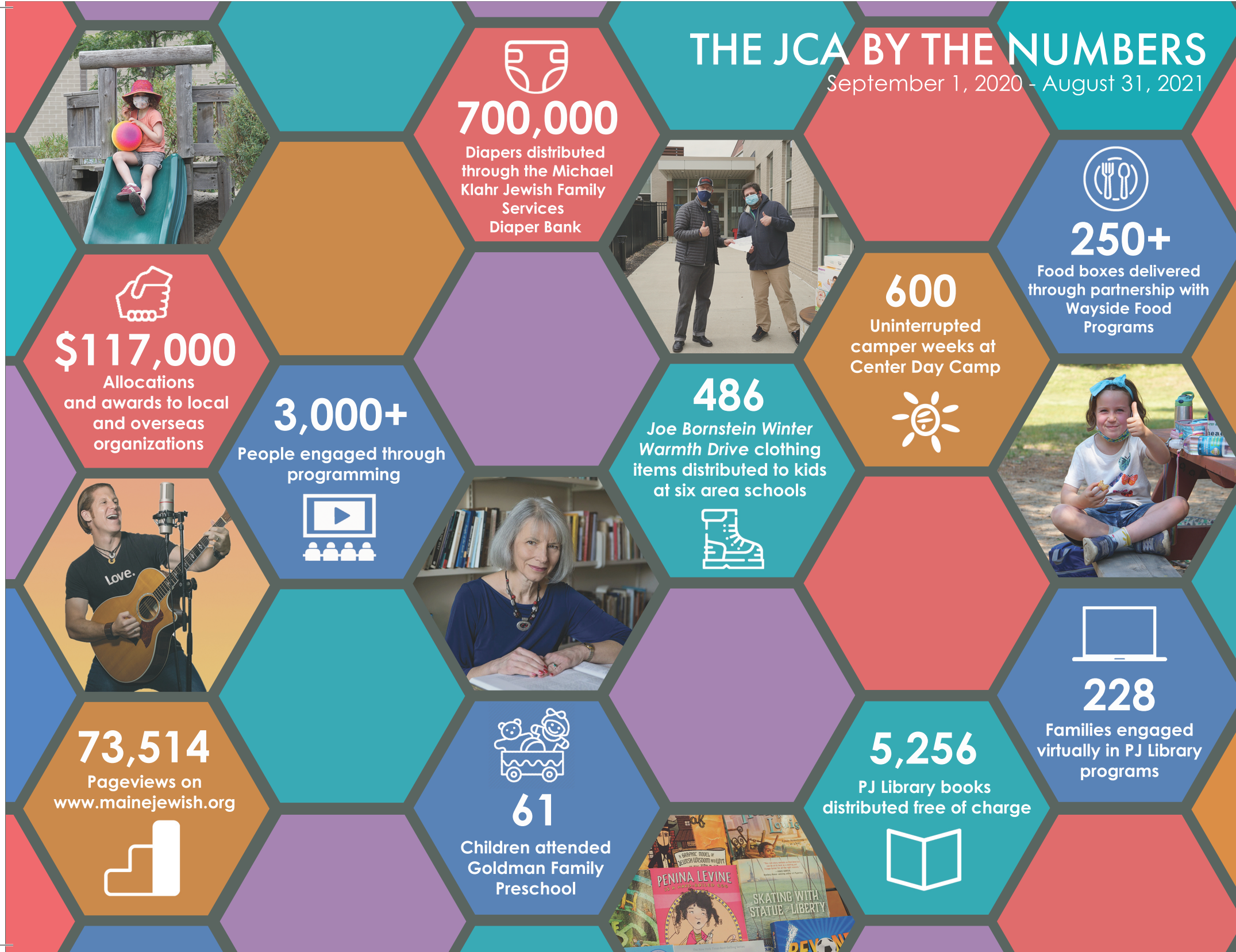

2019-2020 FINANCIALS

The information in these graphs is derived from financial reports on operating income and expenses and excludes all information related to the Capital Campaign. Our audit, performed by Purdy Powers & Associates, for the year ended August 31, 2020, reports total liabilities and assets for the JCA, including the building project. That report states JCA total assets at \$12,045,746 with \$574,235 in current liabilities and \$11,471,511 in net assets.

Income	Amount	%
Goldman Family Preschool & Afterschool	\$980,806	47%
Annual Campaign & Emergency Fund Contributions	\$546,198	26%
Paycheck Protection Program	\$295,700	14%
Grants	\$104,249	5%
Other Income, Incl. Rentals	\$60,727	3%
Investment Income	\$56,229	3%
Program Service Fees	\$22,422	1%
Other Contributions	\$17,430	1%
Center Day Camp	\$4,785	0%
Total	\$2,088,293	100 %

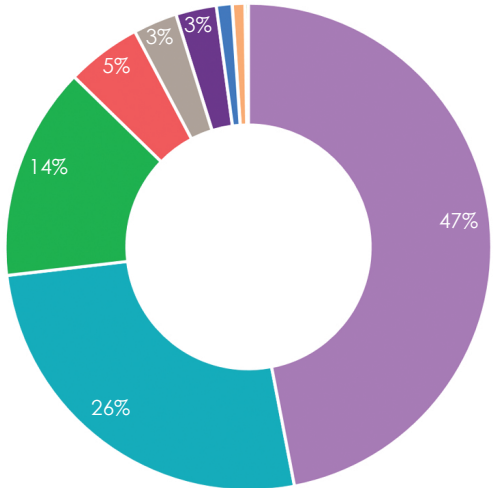

Expenses	Amount	%
Goldman Family Preschool & Afterschool	\$1,173,528	51%
KJFS & Other Program Services	\$474,695	21%
Management & General	\$181,540	8%
Center Day Camp	\$178,592	8%
Fundraising	\$172,022	7%
External Allocations	\$124,763	5%
Total	\$2,302,622	100 %

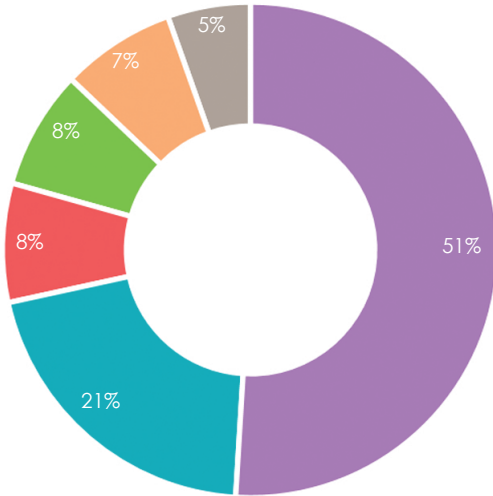

Report on Giving

The Jewish Community Alliance of Southern Maine gratefully acknowledges our donors who contributed to the 2020-2021 Annual Campaign and Programs

Annual Campaign Women's Division Societies
Lions of Judah: individual gifts of \$25,000+, \$10,000+, \$5,000+
Pomegranate Society: individual gifts of \$1,800+

\$30,000+

Lisa Gorman

\$25,000 - \$29,999

Rachael & Justin Alfond

The Strauss Foundation

\$15,000 - \$24,999

Judith Glickman Lauder

Elaine Rosen

\$10,000 - \$14,999

Judy & Ben Bertram

Deborah & Joseph Bornstein z"l

William and Lillian Emple
Charitable Unitrust

The Second Abraham S. Levey
and Fannie B. Levey Foundation

Marstine Family Foundation

Harold Osher

\$5,000 - \$9,999

Anonymous

Scott Black *in memory of Selma Black*

Stuart & Carol Gilbert

Laura Kittle & Jeremy Moser

Leah Koch

David & Elaine Lewis

Ben Marcus & Anita Bernhardt

Charlie & Ellie Miller

Leonard & Merle Nelson

Robert & Marjorie Ory

Michael & Barbara Peisner

Lary and Lisa Plotkin

Howard & Geraldine Polinger
Family Foundation

Anne & Jack Spiegel Fund

\$2,500 - \$4,999

Steve Brinn & Jody Sataloff

Gilbert & Barbara Dichter

Mark & Norma Filler

Jerome and Susan Goldberg
Fund

Frances Jacobson

Cathy & Jeffrey Kline

Kenneth & Lauren Lehman

Alan & Elizabeth Levenson

Samuel & Bette Novick

Stuart & Laura Piltch

Maxine Sclar & Robert Yamartino

Dr. and Mrs. Peter & Barbara
Shaw

Tom & Judy Watson

Dr. Norman & Judy Wilson

\$2,000 - \$2,499

Anonymous

Richard & Adele Aronson

James & Cindy Baker

Frederick Finberg

Max Kagan Family Foundation

Eric & Dani Kolben

Alan & Karen Lerman

Dan Pearl & Robin Henry-Pearl

Dan Rose & Ann Beatty-Rose

Zachary & Angela Sclar

\$1,500 - \$1,999

Adam & Lisa Arens

Eva & Halsey Frank

Matthew & Lynn Goldfarb

George Isaacson & Margaret
McGaughey Isaacson

William Sloane Jelin Foundation

Laurence & Wendy Kane

James & Bonnie Klein

Stephen & Cecelia Levine

Donna Rubin

Dr. and Mrs. Alan & Francine
Schneit

Peggy Shapiro

Matthew & Bonnie Siegel

Lawrence & Kay Waxler

\$1,000 - \$1,4999

Sherrie Bergman & Donald
Quaid

Richard Blumenthal & Nancy
Markowitz

Molly Curren Rowles & Dustin
Rowles

Ilona & Nathan Davis

Ashley DiPietro

Wayne & Virginia Eklund

Stanley & Judy Elowitch

Jonathan Feiger & Nancy Laben

James & Karen Harris

Haste Family Fund

David & Melissa Hurst

Bradley Kauffman & Joan Adler

Dr. and Mrs. Alan & Ann Kilby

Richard & Edna Krull

Susan Levin

Kenny & Mary Nelson

Doris & Stanley Pollack

David Polsky & Sandi Bartel

Elizabeth Rosen

Thomas Rosen

Stephen & Elaine Smith

Lea & Josh Steirman

Sheldon & Denise Tepler

Amy & Marshall Tinkle

David & Elizabeth Turesky

James & Patricia Wasserman

\$600 - \$999

Dr. and Mrs. Michael & Rena
Becker

Elaine Falender & Gordon Gayer

Jeffrey & Paula Finegold

Dr. Daniel Fishbein & Ilene
Schuchman

Irwin Gratz & Bonita Rodden

John & Linda Isaacson

Elaine Crasnick Kahaner &
Harvey Kahaner

Rabbi William & Mrs. Kathryn
Leffler

Allen & Teri McRae

Daniel Morgenstern & Moriah
Moser

Sharon & Perry Newman

Duane & Eva Polisner

Sophia & Brian Ranta

David Small & Betty Bricker-Small

David Soley

Carl Szanton & Katie Berenbaum
Szanton

David & Barbara Turitz

Frederic & Marilyn Weinberg

Harrison D. Wendland

Jonathan & Susan Young

The Charitable Fund of The
Zimmerman Family

\$500 - \$599

Anonymous (2)

Brian & Sarah Allenby

Dr. and Mrs. Mark & Kathy
Aranson

Annual Campaign Giving by Level

Drs. Frederick & Jennifer Aronson
Teri Berenson

Thomas & Marjorie Berman

James & Lee Broder

Drs. David & Jessica Butzel

Lawrence & Nanette Chern

Michelle Dietz

Kathy Edelman *in memory of
Martin Edelman*

Seth Freilich

Dr. and Mrs. Bernard & Phyllis
Givertz

Connie & Brian Goldberg

James Isaacson & Kristen
Isaacson-Lape

Elizabeth Moser

Raymond Oransky z"l

Stephen & Susan Osborne

Rabbi and Mrs. Larry & Robin
Rubinstein

Paul Shapiro & Caitlin Pizzonia

Kenneth Spirer & Joan Leitzer

CAPT's Lee & Lisa Tabenken, USN
(ret) *in memory of Ruth & Gerald
Tabenken*

Alan and Sarah Weinstein

Joan Willis

Every effort has been made to ensure the accuracy of this report.
Please contact the Development Office at 207.772.1959 ext 261, with any omissions or corrections.

z"l - zichrono/a livracha (of blessed memory)

www.mainejewish.org

Tree of Life Society

With endless gratitude to Rachael and Justin Alfond for pioneering this giving society in 2020, along with the individuals listed below who stepped up to show their unwavering support as inaugural members, we are so proud to announce that the Tree of Life Society is here to stay. This giving circle perpetually recognizes donors of any giving level who double their Annual Campaign gift. Those who step forward embrace *Tikvah*—hope—for the future, and ensure the ongoing strength of this amazing community, *I'dor v'dor*, from generation to generation.

Rachael & Justin Alfond	Chip Gavin & Andrea Krasker Gavin	Joshua & Jennifer Rent
Brian & Sarah Allenby	Trevor & Eva Geiger	Elizabeth Rosen
James & Cindy Baker	Nancy Greenblatt	Elaine Rosen
Sherrie Bergman & Donald Quaid	Pauline Hannaford	Joshua Rosenberg and Alex Furth
Dr. and Mrs. Jeffrey & Kerri Berman	Laura Kittle & Jeremy Moser	Paul Rothman & Emily McEntee
Ben & Judy Bertram	Cathy & Jeffrey Kline	Bonnie Ryan
Jordan Burg & Amanda Miller Burg	Richard & Sandra Krasker	Greg & Leah Salow
Campbell & Jennie Clegg	Alan & Karen Lerman	Deena & Josh Schoenfeld
Molly Curren Rowles & Dustin Rowles	Mary & Michael Lilly	Zachary & Angela Sclar
Gilbert & Barbara Dichter	Daniel Morgenstern & Moriah Moser	Paul Shapiro & Caitlin Pizzonia
Ashley DiPietro	Alan & Jill Morris	Dr. and Mrs. Sidney & Susan Steinkeler
Kathy Edelman	Jamie Moscovitz	Lea & Josh Steirman
Karli & Jacob Efron	Kenny & Mary Nelson	Kate Stern
Berkeley & Jean Ellis	Diane Newman Pappin	The Strauss Foundation
Joy Engel & Ben Hagopian	Lewis & Helene Perry	Kimberly Volk
	Howard & Geraldine Polinger Foundation	Jacques Weinstein

Annual Campaign Giving by Level

\$400 - \$499

Ronald & Gaye Blumenthal
Nancy Greenblatt
Michael Messerschmidt & Doreen Athans

Dr. Jerry Olshan & Ms. Lynn Urbach

\$300 - \$399

Anonymous
David & Nancy Brenerman *in memory of Saul & Hazel Brenerman*
Jacqueline F. Cohen
Mickey & Sheryl Haas
Judith Kamin
Mark Kiefner & Nancy Bogg
Leonard & Anne Kovit
Herschel & Gail Lerman
David & Stefanie Levenson
Dr. Melinda Molin
Dr. and Mrs. Rodger & Eydie Pryzant
Joseph & June Rubin
Jeffrey & Susan Saffer
Greg & Leah Salow
David & Agnes Shoemaker
The Honorable and Mrs. George & Ruthanne Singal

Ari & Natalie Solotoff
Christopher & Patricia Watson
Rosie Wohl
Anonymous
Dr. and Mrs. Jeffrey & Kerri Berman

\$200 - \$299

Richard Borts & Paulette York
Rhoda Butler
Paul & Judith Bouchard
Arthur & Joan Cope
Eliot & Melanie Cutler
Charles & Eddy Ann Dibner
Karli & Jacob Efron
Evan Eklund
Laurence & Bonnie Faiman
Adam Gardner & Lauren Sullivan
Chip Gavin & Andrea Krasker Gavin *in honor of Ellie Miller*
David & Maria Glaser
Benjamin Grant & Caroline Eliot
Helen Isenman
Susan Isenman
Eileen Kalikow
Debra Kanter

Matthew & Carmensol Kesselhaut
Andrew & Jennifer Kosak
Richard & Sandra Krasker
Kenneth Kunin & Beth Stickney
The Honorable Jon Levy & Mrs. Miriam Levy
Maurice Libner & Sharon Bouchard
Leslie & Meri Lowry
Alan & Jill Morris
Diane Newman Pappin
Abe & Jean Peck
Miriam Remar-Millman & Harold Millman
Joshua & Jennifer Rent
Paul Rothman & Emily McEntee
Barry & Lori Saltz
Rosalyn Siegel
Sarah & Tim Stickney
Jacques Weinstein
Terese Wilner
Dr. and Mrs. Samuel & Tracy Zager
Dr. and Mrs. Jamie & Paula Zeitlin

\$100 - \$199

Alexandra Agrafiotis
Daniel & Julia Bailin
Cathy Breen & Jay Geller
David & Karen Brenner
Jon & Amy Brier
Jordan Burg & Amanda Miller Burg
Mylan & Maya Cohen
Patricia Davidson Reef
The Little Elf Fund
Berkeley & Jean Ellis
Robert & Annette Elowitch
Joy Engel & Ben Hagopian
Paul & Mary Lynn Engel
Michael & Jill Epstein
Les Fleisher
Marty Fox & Thyle Shartar
Michael & Barbara Frost
Jennifer Geiger
Jane and Arlen Gelbard *in memory of Joseph Bornstein*
Andrew Gelman & Rosie Lenehan
Peggy Greenhut Golden
Aaron & Liza Greenwald
Hyman Gulak

Annual Campaign Giving by Level

\$100 - \$199 *continued*

Pauline & Reginald Hannaford z'l
Dan Herzlinger & Abby Fleisch
Susan Horowitz & Gail Kass
Jeffrey & Rebecca Howes
Nathaniel & Reid Hull
Glenn & Elizabeth Israel
Michael Kaplan & Molly Chancey
Judith Katz-Leavy
David & Barbara Kaufman
Mark Kelly & Emma Schiffman Kelly
Mark & Joyce Lapping
Jon Lichter
Mary & Michael Lilly
The Honorable Kermit Lipez & Nancy Ziegler
Benjamin & Beth Lowenstein
Marin Magat
Morris Mehlsak & Barbara Riegelhaupt
Donald & Risa McDade
Lawrence Mohr & Carla Marcus
Jamie Moscovitz
Leonard & Nancy Nemon in memory of Arthur Nemon
Daniel Oppenheim & Layne Gregory
Toni Passerman
Stuart & Lori Pruzansky

Jacqueline Robinov
Robert & Judith Rosen
Joshua Rosenberg and Alex Furth
Toby Rosenberg
Robert & Rona Rosenthal
Bonnie Ryan
Rabbi Jared H. Saks and Mr. Kirk Boettcher
Edward & Harriet Schultz
Sara Schwartz
Karen Silverman
Aaron Shapiro
Ellen Simmons
Arthur & Judi Slotsky
Daniel Sobel & Kira Wigoda
Piotrek & Rachel Stamieszkin
Catherine A Stankard
Alfred & Eileen Stern
David & Katharine Stone
L. Mark Stone & Deborah Tillman-Stone
Nathan & Sarah Szanton
Gary Vogel
Kimberly Volk
William & Jodi Welch
Howard & Deborah Wineberg
Alan Wolf

\$50 - \$99

Anonymous
Susan Adler
Campbell & Jennie Clegg
Mark Crasnick
Ella DiPietro
Mimi Dunn
Nancy Finberg *in memory of Elliot Levine*
Trevor & Eva Geiger
Shelley Grant and Richard Kraut
Anita Gottschalk Weiner
Nancy Hoffman *in memory of Joseph Bornstein*
Joshua Katz & Joanne Rosenthal
Maxine Kessler
Michael Kleinman
Sam Lambert
Donna Landau
Sarah and Henry Laurence
Christopher Leighton & Jacqueline Alpert
Evan & Linda Lelansky
Donald & Heidi Levi
Steven Maier
Greg & Denise Masalsky
John & Andrea Mason
John & Carol McCurry
JoAnne Miller *in honor of Bette & Sam Novick*

Lewis & Helene Perry
Lydia Pillsbury
Sherri Quint
Charlotte Rodetsky
Norman & Marjorie Rosenbaum
William & Stephanie Scherr
Deena & Josh Schoenfeld
Kenneth & Susan Silver
Olivia Solodar & Elliott Wincele
Dr. and Mrs. Sidney & Susan Steinkeler
Jeff Stern
Susan L Tananbaum
Paul Tetzlaff
Matthew Tzucker & Emily Isaacson
Jane Weinstein & Linda Meyer
Rachel Weinstein & Chris Lowenstein *in memory of Grandma Superbunny*
Up to \$49
Gregory Adams & Sheera LaBelle
Sam & Deborah Barouch
Mr. & Mrs. Myron and Ilene Berman
Margaret Boyle & Andrew Lardie
Franny Broeder
Mark & Shelley Chorney
Michael Clenott
Jerrold Edelberg & Ellen

Popenoe

Up to \$49 *continued*

Jane Frederick
David Freidenreich & Sara Kahn-Troster
Greg & Carolyn Friedel
Paul & Julie Greene
Linda Griswold
Karen & Geoff Hindall
Barbara Kriger
Shai & Sara Levite
Gary & Leslie Moran
Ivan & Susan Most
Charles & Deirdre Oehrtmann
Sheri Olstein
Sarah Plimpton *in memory of Joseph Bornstein*
Cathy & Lance Prichard
David & Julia Redding
Sara Richardson & Dustin LeVasseur
David Simpson & Carol Eisenberg
Jane Snerson
Nan Solomons
Ginger Spiro
Kate Stern
Diana Sturman
Matthew & Joyce Tabenken



Building on Our Past



Adult Education	Patrick McInerney	Diane Newman Pappin	<i>Mildred and Ernest Baker Scholarship Fund</i>	<i>Gibson-Hugo Family Ballfield</i>	Claire Foley	Bonnie & Earl Schendell	Membership Scholarship Fund
Deborah Bornstein	Doris & Stanley Pollack <i>in memory of Abe Fineberg</i>	Susan Pierce	Laurence Bader	Ruth-Anne Gibson	Jeff Freedman	Rory Schultz	Elaine Alexander
Judith Burtman & Guy Scarpino	Erica Schair-Cardona & Ivan Cardona <i>in honor of Ellie Miller</i>	Stuart & Laura Piltch	James & Cindy Baker	<i>Steven Laskoff Fund</i>	Kevin Gillis	Michael Schwartz	Brian & Sarah Allenby
Michelle Dietz	Priscilla Webster	Eva & Rory Platt	Joseph & Marlene Cohen <i>in memory of Celia & Bernard Cohen, Rhoda & Saul Gill, Mildred & Ernest Baker, Richard Baker, Linda Baker Bojarczuk</i>	Robert & Jacqueline Laskoff <i>in memory of Sally & Stephen Laskoff</i>	Andrew Goldman	Madeleine Segal	Deb & Norman Bergeron
Corinna Dodson	Arts & Culture	Mitchell Ross		<i>Jack Novick Center Day Camp Scholarship Fund</i>	Julia Goyer	David Small & Betty Bricker-Small	Jean Bergman
Myra Fein	Rachael & Justin Alfond	Ms. Susan Samberg		Samuel & Bette Novick <i>in memory of Eliana Finberg, Jennifer Rolnick Rosenthal, Ruth Jacobs, Elliot Levine, Lenore Burokoff, Joseph Bornstein</i>	Bre Hartman	Bryan Smith	Rabbi Jared H. Saks & Mr. Kirk Boettcher
Stuart & Carol Gilbert	Brian & Sarah Allenby	Phillip Saperia	Barbara & David Ross		Jennifer Hill	Dawn Sweeney	David & Nancy Brenerman
Matthew & Lynn Goldfarb	Rebecca Bass	Stephen & Susie Schwartz	<i>Center Day Camp Scholarship Fund</i>	Thrity & Sharad Saraf <i>in honor of Bette & Sam Novick</i>	Alex Hodson	Leslie Tourigny	Sheri Fistal
David Harris	Bertha Bodenheimer	Barbara Shapiro	Edward Levine	Keith Caulfield <i>in honor of Bette & Sam Novick</i>	Jeffrey Horner	Ezra Finberg Playground Fund	Judy & Daniel Gatchell
Mark & Joyce Lapping	Deborah Bornstein	Harriet Solomon	Gene & Madelyn Cohen Endowed Campership Fund		Melody Johnson	Frederick Finberg <i>in memory of Ezra Finberg</i>	Andrew Gelman & Rosie Lenehan
Stephen & Cecelia Levine	Julie Campisi	Lea & Josh Steirman	Scott A. Cohen		Peter Kazon	Frances Jacobson <i>in memory of Eliana Finberg</i>	Bob & Marge Goldberg
David Lowy	Diane Caputo	Charlotte Turner	<i>William Levi Arts Fund in memory of Harriet Levi</i>	<i>Center Day Camp in memory of Murray Mack</i>	Regina Langton	Alan & Karen Lerman <i>in memory of Eliana Finberg</i>	Lisa & Tin Ha-Ngoc
Diane Newman Pappin	Emily Connelly	Terese Wilner			Alan & Karen Lerman	Doris & Stanley Pollack <i>in memory of Eliana Finberg, Mel Fineberg, Alvin Saltz</i>	Whitney Hess & Frederick Selby
Rachel Posner	Juliana & David Dubovsky	Center Day Camp	Ben & Judy Bertram	Anonymous	Dennis Leveris	Robert & Judith Rosen <i>in memory of Eliana Finberg</i>	David & Stefanie Levenson
Catherine Share	Judy & Daniel Gatchell	Robert Aranson	Charlotte Farber	Max Aranson	Bonnie Levy		Mark & Sharon Levine
Barak Wrobel	Megan Howe	Justin & Natalie Firestone	Susan Berkman & Maxine Farber	Paul Aranson	Stephen Lewis	Stephen Brent Jacobson Scholarship Fund	Calien Lewis
Annual Giving	Maureen King	Alan & Karen Lerman <i>in memory of Charlie Nelson</i>	Jeffrey & Paula Finegold	Adam and Lisa Arens	Payl Marcus	James & Cindy Baker <i>in memory of Phyllis Zieff</i>	Margaret Sackowitz
Anonymous (2)	Julie A. Krasne	Mark & Sharon Levine	Frances Jacobson	Steve Brinn & Jody Sataloff	Michael Margeson		Will Silton & Laura Shen Silton
Bill & Joan Alfond <i>in memory of Michael R. Sandler</i>	Sarah & Craig Lapine	Kenneth & Nancy Levinsky <i>in memory of Sandra Blume</i>	Mark Kiefner & Nancy Bogg	Bruce Brynes	Anita Mason		Carly & Alex Vargas
Daniel & Julia Bailin <i>in honor of Molly Curren Rowles</i>	Calien Lewis	Michael Messerschmidt & Doreen Athans	Alan & Karen Lerman	Karen Chandler	Glen Mayberry		Samantha Wood & William Mill
Dean & Arlene Bandes	Paul Lichter & Meryl Troop	Robert & Judith Rosen <i>in memory of Elliot Levine</i>	Kenny & Mary Nelson	John Chase	Mark Mogul		Goldman Family Preschool
Marjorie & Jean Berman and Daniel Swartz <i>in honor of Mira Soley</i>	Janet Marstine & Mark Polishook	Lori and Peter Short <i>in memory of Harriet Levi</i>	Samuel & Bette Novick	Steven Cope	Kenny & Mary Nelson		Leo and Rhea Fay Fruhman Foundation
Wayne Goodman & Jo Ann Miller Goodman <i>in memory of Harriet Levi</i>	Ellie Miller	Alan and Sarah Weinstein <i>in memory of Abe Fineberg</i>	Doris & Stanley Pollack	Charlotte Farber	Norman Novick		
	Lawrence Mohr & Carla Marcus		Toby Rabold	Ken & Heidi Farber	Samuel & Bette Novick		
	Leah Neuchiller		Mary Roy	Jeffrey & Paula Finegold	Chris Rivera	Robert & Judith Rosen <i>in memory of Mel Fineberg</i>	
			Arlene Shatz		Rich Rosen		

Michael Klahr Jewish Family Services (KJFS)

Anonymous (7)

Rachael & Justin Alfond *in honor of Adam Seigal*

Michele Aronica

The Benevity Community Impact Fund

Teri Berenson *in honor of Sophia Gavin*

Jean Berman *in memory of Eda Haroth*

Congregation Bet Ha'am

Kathleen Brown

Margaret E. Burnham Charitable Trust

Courtney Campbell

Diane Caputo

Jane & Eric Clough

Jamie Cluchey & Angela Marzilli

Jonathan R Cohen

Stephen S DiGiovanni

Paula J Dutko

The Little Elf Fund

Joy Elsner

Leo and Rhea Fay Fruhman Foundation

Facebook Fundraisers

Sheri Fistal *in memory of Mayer Fistal*

Kimberly Flood

Judy & Daniel Gatchell

Breana Gersen

Teri Gerson

Carlyn Gilbert

Connie & Brian Goldberg *in memory of Sue Driscoll*

Matthew & Lynn Goldfarb

Michael Goldman

Mindy Ellen Goldman *in memory of Sandra Blume*

Barry & Sue Goldsmith

Marji Greenhut

Eric Grossman MD

Hannaford Helps Fight Hunger

Emma Hollander

Cheryl Hudson

Hope & Michael Mike Hussey

Roberta Isberg *in honor of Elizabeth Reardon*

Meredith Jackson

Frances Jacobson

Phyllis Jalbert

Laurence & Wendy Kane

Jubal Kessler

Laura Kittle & Jeremy Moser *in honor of Sophia Gavin, Declan Rowles*

Chip Gavin & Andrea Krasker Gavin *in honor of Sophia Gavin*

Julie A Krasne

Richard & Edna Krull

Kathryn R Leffler *in honor of Sophia Gavin*

Roberta & Bernard Leiner *in honor of Joy Engel*

Alan & Karen Lerman *in memory of Abe Fineberg*

Alan & Karen Lerman *in honor of Karli Efron*

Jacob Levenfeld

Annie Levine

David Maloon

Charlie & Ellie Miller *in honor of Sophia Gavin*

Lisa Munderback & Susan Paris

Leora Musston

Chandra Jalbert Oppenheim

Lauren Ouellette

Doris & Stanley Pollack *in memory of Fred Miller*

Portland Provident Association

Seth Rigoletti & Gillian Schair

Jennifer Rottmann

Simon Rucker & Samantha Lambert *in honor of Sophia Gavin*

Erica Schair-Cardona & Ivan Cardona

Karl Schatz & Margaret Hathaway *in honor of Maine Bicentennial Community Cookbook*

Deena & Josh Schoenfeld *in honor of Sophia Gavin*

Elmina B. Sewall Foundation

Peggy Shapiro *in memory of Anita Friedman*

Kelley Sigovich

Stephen & Elaine Smith *in honor Haley, Gabe, Ben, Elias, Ayanna Sam*

Piotrek & Rachel Stamieszkin *in honor of Sophia Gavin*

Lea and Josh Steirman

Mara Stone *in honor of Adi & Noah Stone*

Ben Strick & Carrie Chamberlin *in honor of Sophia Gavin*

Rose-Jane Sulman

Amy & Marshall Tinkle

Lowell Turnbull & Randi Greenwald

Margaret Tyce

Alfred Wolff

KJFS in memory of Joseph Bornstein

Elaine Alexander

Susan Benjamin

Teri Berenson

Berman & Simmons Trial Attorneys

In memory of Joseph Bornstein continued

Amy Cohen Fine

Randy Creswell

Molly Curren Rowles & Dustin Rowles

Ashley DiPietro

Leonard & Patti Drapeau

Leslie & David Fine

Marlo Fogelman

Stuart & Carol Gilbert

Linda Goldberg

Jane Goldsmith

Andrew & Betty Golub

Nicole Goodman

Wayne Goodman & Jo Ann Miller Goodman

Avital Havusha

Richard Heideman

Helen Isenman

Susan Isenman

Ann & Doug Kaplan

Mark Kiefner & Nancy Bogg

Cindy Levy

David & Elaine Lewis

Susan Faunce

Ellen & T.J. Martzial

Raymond Messier

Charlie & Ellie Miller

Anna and Benjie Moll

Westleigh Morin

Joseph & Joyce Palacci

Michael & Barbara Peisner

Diane & Mark Perlin

Doris & Stanley Pollack

Portland Female Charitable Society

Daniel Rapaport

Jessica Rosenthal & Jonathan Swartz

Barry & Lori Saltz

Elena Schmidt

Olivia Solodar & Elliott Wincele

Rose-Jane Sulman

Roberta Zimmerman

KJFS Diaper Bank

Anonymous (7)

Adobe Real Estate Group

Alan Alkana

Rebecca Alper *in honor of Elizabeth Reardon*

Daniel Amory

Kimberly Anderson

Sally and Anthony Ardolino

Thomas Barks

Brooke Barron

Connie Beck

Rebecca Margaret Bell

Bill Bergeon

Kirsten Berman

Carolyn Biegel

Gregory Bonetti

Jeffrey Bower

Ryan Bradshaw

Carolyn Branson

Bright Funds Foundation

Kimberly Brooks

Lauren Brown

Brenda M Buchanan

Braden Buehler

Sarah Burke

Derek Caldwell

Katherine Caldwell

Saran Cameron

Barbara Campbell

Leslie Carson

Alexis Cavic & Ben Polito

Nathan Chan *in honor of Noah Kristula-Green & Carlin Gayer*

Meredith Charney

Billy R Chase

Lawrence & Nanette Chern

Julia B Chin

John Choi

Connected Catholics of Maine

Irene Coon

Katherine Corbett

Cindy Coulombe *in honor of Maeve Grace*

Esme E Deprez

Pauline Dessertine

Sara Dewey

Mark & Lauren Dietlin

Shawn Doil

Daniel Donovan

Abigail Douglas

Juliana & David Dubovsky *in honor of Jan Dubovsky*

Ann Duffy Rust

Mary Dulac

Rebecca Dunham *in honor of Karli Efron*

Brian Englishman

Lauren Epstein

John Fay

Robert R Filson

Anna Fink *in memory of Bonnie Lateiner*

First Congressional Church

Carole Florman

KJFS Diaper Bank continued

Rose Foods	Bartlett G Hewey
Judy L Ford	Angela Horner
Veronica Foster	Elizabeth & Tristan Ingram
David Freidenreich & Sara Kahn-Troster	Ralph R Isberg
Leo and Rhea Fay Fruhman Foundation	Anne Jackson
Jennifer Gardiner	Mary Jo Jakob
Martin & Mary Gavin in honor of Sophia Gavin	Janet Joyce in memory of Frances Lyons
Karen Gersen in honor of Ari Gerson	Elana Kagan in honor of Carlin Gayer
Pamela Giannatsis	Ilene Kanoff
Louise Giovannella	Barbara Kapp
Harris Gleckman & Riva Krut	Wendy Keeler
Lesley Gordon	Julia Keosaian
Elizabeth H Gosselin	KeyBank Foundation
Pamela Goucher in honor of Baby Eliana	Theresa Kierstead
Audrey Grassman	Knowles Development LLC
Randall Greason	Alice C Kopij
Terri & Rick Grover	Ian Koski
Margaret Handlin	Denise LaRue
Gail Harris	Robert & Jacqueline Laskoff
Charlotte Harrison	Diane S Lawton
Marjorie Hassen	Cathy Lee
Leslie Herrick	Sean Lena
	Jodi Libby
	Holly Littlefield
	Andrew Bouchard Livingston in memory of Hubert Bouchard

Christine Luce
Jane Ludlow in honor of Elizabeth Reardon
Jennika Lundy
Victoria Machado
Christopher M Madore
Elizabeth Mahoney
Alex Masi in honor of Noah Kristula-Green & Carlin Gayer
Michelle Mason
Ursula Mathers Nehrt
Marni Maynard
Andrea & John McCall
Martha McCarthy
Ellen McCarty
Susan McDevitt
Kelly Jean McDonald in honor of Mary Margaret Brunson
Elizabeth McNelly
Richard Mead
Sophia Mendoza
Mark Millar in honor of Lucas & Maddie
Claire Miller
James Mills
Kaitlin Minnehan
Annemarie Muccino-Salzberg
Joshua Murphy

Dana Musciano
Julianna Dixon Myers
Kenny & Mary Nelson in memory of Eliana Finberg
Leonard & Merle Nelson in memory of Eliana Finberg
Anne S Newman
Hannah Niebulski in honor of Elizabeth Reardon
Northeast Commercial Brokers Fletcher Realty Inc.
Catherine O'Connor James Orenstein
Constance Ortolani
Keri Ouellette
Jon & Marjorie Oxman
Cynthia Parker
B. Sue Patterson
Thomas Patterson
Katherine Peck
Joanne Perry in memory of Ann Feloney
Patty Peters
Rachel Petersen in honor of Elizabeth Reardon
Phase One, LLC.
Pond Family Foundation
Robin Anne Ray
Laura Retherford
Renee Rhoads

KJFS Diaper Bank continued

Judith K Ringo
Amy Ripple Morse
Dan Ross
Elsa Rowe
Deirdre Salsich
Jillian Sample
Samantha Sanders in honor of Noah Kristula-Green & Carlin Gayer
Madeleine L Sassman
Schaeffer Douglas Title
Christine Schelble
Tim Schneider & Morgan Lake Adams
Nancy E Shablom
Miriam Shark
Jason L. Silberstein
Simmons Foundation
Charles Sims
Lisa Skerritt
Mike Slavin
Sarah Sprogell
Amy B Starr
Susan L. Steele
Drew Stevens
Shay Stewart-Bouley
Robin Z. Tannenbaum

Kaitlin Taplinger
Meredith Tardif
John W Taylor, II
Katie Taylor-Wynn
Temple Beth El
Janet Tockman
Tiffany Townsend & Katherine Rolfe
David and Holly Travers
Jen Tuchinsky
Karen Valliere
Christiana Van Voorhees
Sarah Verville
Lise R Wagner
Robert Wagner
Jennifer Walker in memory of Cyrus Mel Walker
Susan Wall
Tom & Judy Watson
Virginia Weaver
Sarah Welch
Joseph A Williams
Roni M Woods in honor of Phoebe Susan Goodman-Linet
Sharlyn Yeizer in honor of Elizabeth Reardon
Karen Zeplowitz in honor of Elizabeth Reardon Daniel Zilkha

Janie Zimmerman
Barry & Roberta Zuckerman
<i>Robert Willis & Nancy Winslow Helping Hands Endowment Fund</i>
Robert Willis & Nancy Winslow
PJ Library
Anonymous (2)
Sam Cohen
Anna Fincke
Martin & Mary Gavin
David Goldstein Harold Grinspoon Foundation
Mara & Christopher King
Michael Kleinman
Simon Rucker & Samantha Lambert
Mandy Levine & March Rich
Mark Rabinowitz
Beth Richtman
Sarah Rubin in honor of Debbie Kanter
Lisa & Stephen Schiffman
Alina Shumsky
Jonathan Stavis
Amy & Marshall Tinkle in honor of Talia Hannah Schwarzbaum
Susan Weinstein in honor of Goldie Rubin

JCA Endowment Fund

Linda Abromson z"l
Rosalyne Bernstein z"l
Marian T. Friedman z"l

Green Building Initiatives In Memory of Francis M. & Melvin L. Stone

Charles Stone
David Stone

