OUTER BURIAL CONTAINER PRICE LIST

These prices are effective January 1, 2026, but are subject to change without notice.

In most areas of the country, state or local law does not require that you buy a container to surround the casket in the grave. However, many cemeteries require that you have such a container so that the grave will not sink in. Either a grave liner or a burial vault will satisfy these requirements.

DISCLAIMER OF WARRANTIES

THE FUNERAL HOME MAKES NO REPRESENTATIONS OR WARRANTIES REGARDING THE OUTER BURIAL CONTAINERS LISTED ABOVE. THE ONLY WARRANTIES, EXPRESSED OR IMPLIED, GRANTED IN CONNECTION WITH THE OUTER BURIAL CONTAINERS ARE THE EXPRESS WRITTEN WARRANTIES, IF ANY EXTENDED BY THE MANUFACTURERS THEREOF. THE FUNERAL HOME HEREBY EXPRESSLY DISCLAIMS ALL WARRANTIES, EXPRESSED OR IMPLIED, RELATING TO THE OUTER BURIAL CONTAINERS, INCLUDING, BUT NOT LIMITED TO, THE IMPLIED WARRANTIES OF MERCHANTABILITY AND FITNESS FOR A PARTICULAR PURPOSE.

Depending on your chosen cemetery,
there may be an addition vault handling
and set up fee of $475 (+175 on Saturday)

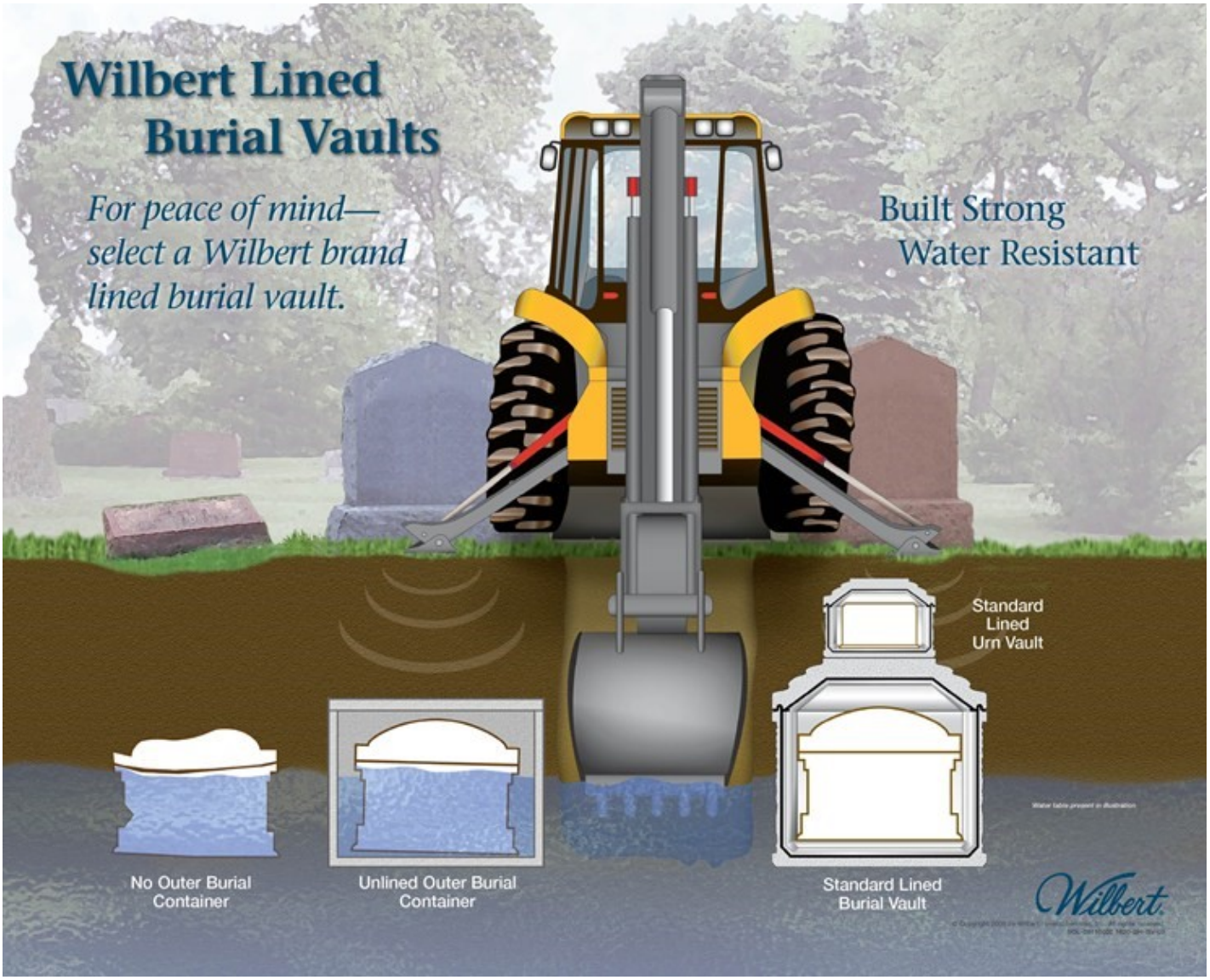

A burial vault is a lined and sealed outer receptacle that houses the casket. It protects the casket from the weight of the earth and heavy maintenance equipment that will pass over the grave. It also helps resist water and preserves the beauty of the cemetery or memorial park by preventing the ground from settling.

Burial vaults offered through the extensive Wilbert licensee network are fabricated with a minimum 5,000 psi concrete and are combined with various lining materials including bronze, copper, stainless steel, and high-impact plastics for strength, water resistance and elegance.

Wilbert offers three categories of burial vaults, with differences in the level of protection, warrantees, beauty, and personalization options.

CONCRETE LINER

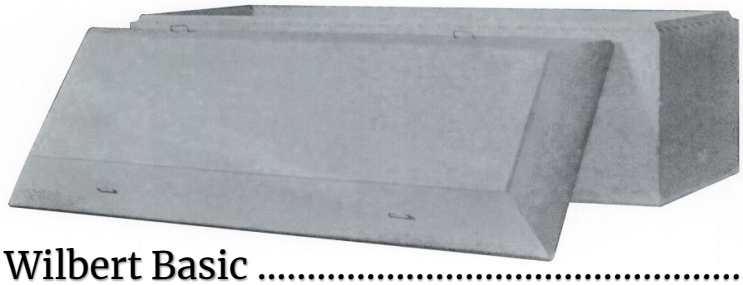

- Unlined concrete grave liner with a butyl seal
- No warranty

Wilbert Basic $1,100

BASIC PROTECTION

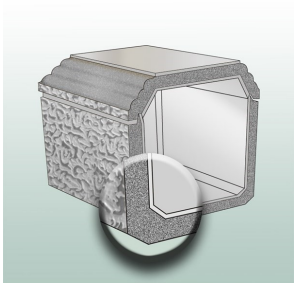

Basic protection burial vaults are single-reinforced and feature concrete construction combined with plastic-reinforcement for strength.

Provides casket with protection against subsoil elements and the weight of heavy cemetery maintenance equipment.

- 50-year warranty
- Single-reinforced burial vault
- Concrete exterior with a plastic-reinforced cover and base

Monticello.....$1,940

- 50-year warranty
- Single-reinforced burial vault
- Concrete exterior with a plastic-reinforced cover and base

Continental.....$2,250

- 65-year warranty
- Finest single-reinforced burial vault
- High-strength concrete with high-impact plastic and a reinforced cover and base
- Rich look of polished marble on top (marble look on liners may be available-ask your funeral professional)
- Personalization choices available (shown with Legacy Custom Series™ print)

White Venetian.....$2,910

STANDARD PROTECTION

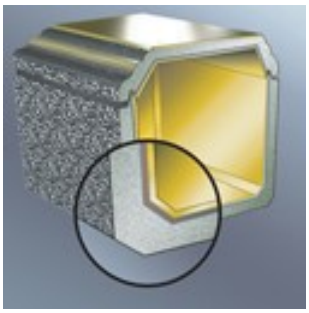

High-strength concrete, stainless steel, and high-impact plastic combine for durable inner protection in our middle-of-the-line double-reinforced products.

Double-reinforcement provides the casket with superior long-lasting protection against subsoil elements and the weight of heavy cemetery maintenance equipment.

Wilbert's Triune Series.....$4,590

Stainless Steel

- 75-year warranty
- Mid-line burial vault
- Cover and base double-reinforced with strong, corrosion-resistant stainless steel and high-impact plastic
- Brilliant stainless steel carapace
- May be personalized with special images, emblems or personal photos

Cameo Rose

- 75-year warranty
- Mid-line burial vault
- Cover and base double-reinforced with strong, corrosion-resistant stainless steel and high-impact plastic
- Brushed stainless steel carapace
- Soft white finish with pink accents and sculpted pink rose
- May be personalized with special images, emblems or personal photos

Veteran

- 75-year warranty
- Mid-line burial vault
- Cover and base double-reinforced with strong, corrosion-resistant stainless steel and high-impact plastic
- Brushed stainless steel carapace
- Includes branch-specific military emblems and customized U.S. flag nameplate
- May be personalized with special images, emblems or personal photos

PREMIUM PROTECTION

Wilbert's premium burial vaults provide excellent durability with superior long-lasting protection against subsoil elements and the weight of heavy cemetery maintenance equipment. The Wilbert Bronze® provides ultimate triple-reinforced protection. The Bronze Triune® and Copper Triune® vaults provide double-reinforced protection.

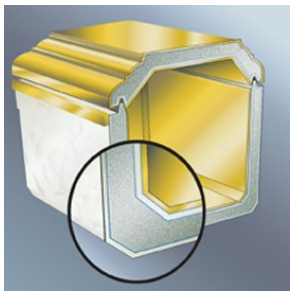

- 75-year warranty
- Double-reinforced burial vault
- High-strength concrete with copper and high-impact plastic
- Rich copper carapace helps distribute the weight from the earth and heavy cemetery equipment across the cover.
- May be personalized with special images, emblems or personal photos

Copper Lined.....$6,080

- 75-year warranty
- Finest double-reinforced Wilbert burial vault
- High-strength concrete with bronze and high-impact plastic
- Lustrous bronze carapace
- May be personalized with special images, emblems

Bronze Lined.....$6,700

PERSONALIZATION

Select Wilbert burial vaults can be personalized in multiple ways with words, symbols, and images that speak of a singular spirit. Many families choose personal photographs that can also be applied to the cover of a vault.

The personalized vault cover is then displayed at the graveside and becomes a meaningful part of the final tribute to a loved one.

Wilbert Legacy Series Prints

Add color, depth, and heart-stirring grace to the covers of the Triune® series and Venetian® burial vaults. When blended onto the carapace, each scene creates the illusion of being printed directly on the cover with subtly varying effects. Scenes and images vary by region, so ask your funeral professional what they offer.

Burial Vault Emblems

Add stature and symbolism to the burial vault carapace with striking designs finished in bronze, copper or stainless steel. Ask your funeral professional about other available emblems.

The Canvas Carapace

The Canvas Carapace provides a smooth, white surface on which family and friends can sign parting thoughts to their loved one. This hands-on ceremony is often cited as a deeply personal event that not only allows expressions of love and memories, but also helps in the healing process.

The Graveside Service

Whether Traditional Burial or Cremation, a Graveside Service is Important

In our transient, mobile society where many families live apart from one another, those times when we come back together are treasured. This includes when a loved one dies and family and friends gather together to mourn the passing and commemorate the life. One of the most meaningful ceremonies is a graveside service, where you go the distance, accompany your loved one to the grave, and say your final goodbyes.

While difficult, the graveside committal service is reported by most people as among the most rewarding experiences. According to one recent survey, 78% of consumers value the graveside service at the cemetery "as important as" or "more important than" the service conducted at the funeral home or chapel.

5600 U.S. Route 34 Oswego, IL. 60543
630-554-9779
www.**baumanfamilyfuneralhome.com**
baumanfamilyfh@gmail.com