

Businesses & Public Areas	
1	
2	
3	
4	
5	
6	
7	
8	

			1
			1
	9		2
			2
	9		2
	4		2
	4		7
	2		2

Diversion Route	
Stanton Harcourt Road, Witney43607408	
Cogges Hill Road, Witney43600252	
Oxford Hill, Witney43600751	
Newland, Witney43600717	
Bridge Street, Witney43600104	
High Street, Witney43600488	
Welch Way, Witney43601088	
Ducklington Lane, Witney43600331	
Section Of A415 From Witney Roundabout To	
Standlake Road, Witney43602970	
Standlake Road, Witney43600932	
Unnamed B4449 Section Running From	
438074205951 To 437808205877, West	
Oxfordshire43603277	
Unnamed B4449 Section Running From	
438819205660 To 438762205684, West	
Oxfordshire43603401	
Section Of B4449 From Stanton Harcourt	
Roundabout To Hardwick Parish Boundary, Stanton	
Harcourt43603638	
Cogges Lane, Stanton Harcourt43604374	
Tar Road, Stanton Harcourt43604373	
Data maintained by: Oxfordshire County Council	

Street	Stanton Harcourt Road		
Town	Witney		
USRN	43607408	Post Code	OX28 3GB
	Address		Co-ordinates
Start	Stanton Harcourt Road		436750 , 208717
End	At Tar Road (USRN: 43604373)		436873 , 208466
Type of restriction requested	Road closure	Duration	Over 5 Days
Can pedestrian access through the site be maintained	YES		
Can access for cyclists and equestrians be maintained through the site?	YES		
Can emergency services gain access	YES		
Can public / school busses gain access through the site	NO		

First Call
Traffic Management

Legend	
	Access to residential frontages
	Access to residential frontages and businesses
	Manned Closure
	Proposed Diversion
	Proposed Closure

Closure Length	300.00	Metres
Diversion Length	17.20	Km
Drawing number	36164	
Date drawn	09/04/2026	
Drawn by	JD	
Approved by	KL	

1	2	3	4	5	6	Diversion Route
---	---	---	---	---	---	-----------------

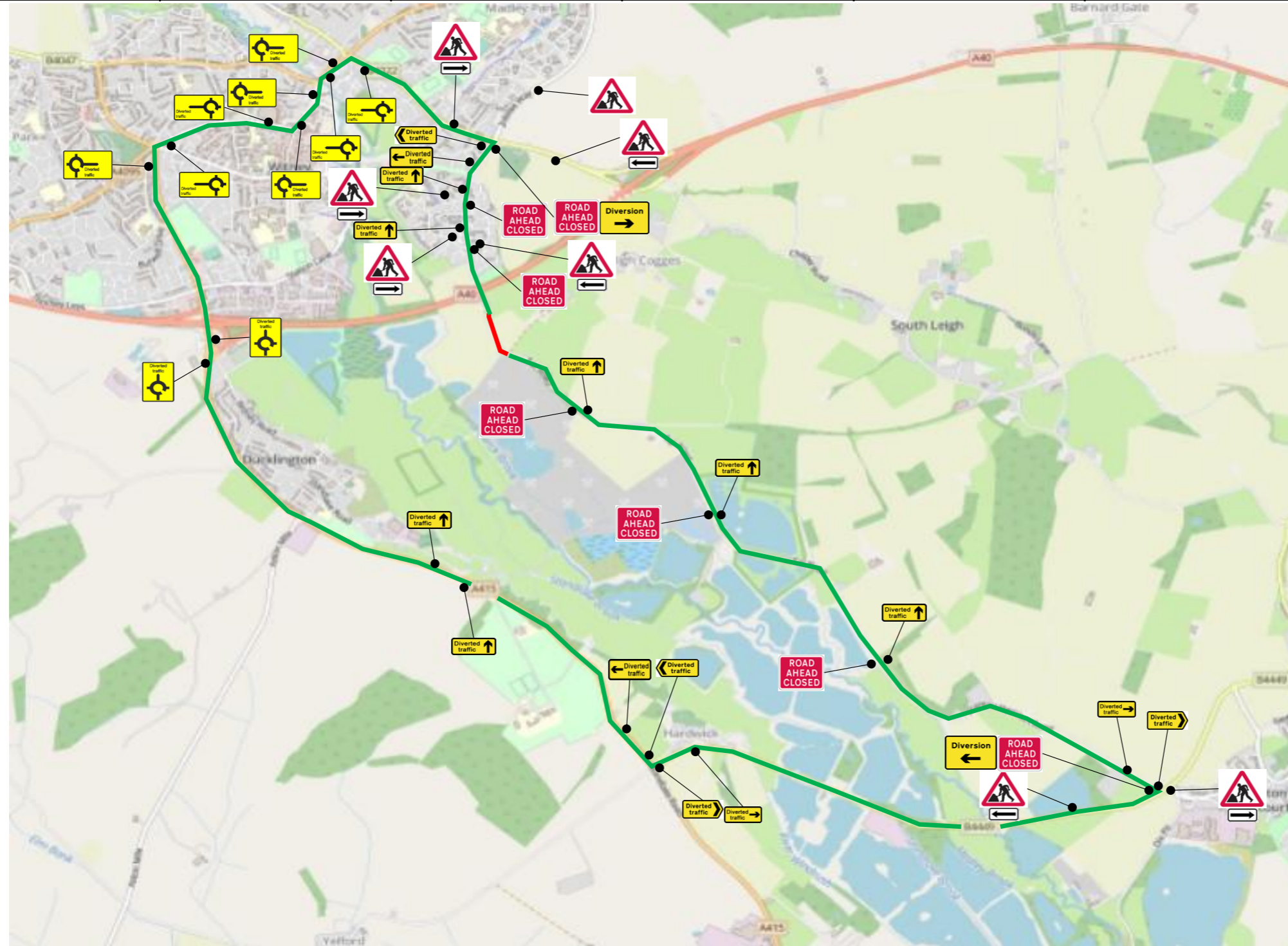

7
8
9
10

Drawing number	36164
Date drawn	09/04/2026
Drawn by	JD
Approved by	KL