

Weekend Masses: MAIN CHURCH

Saturday : 5:00 p.m. English
Sunday : 8:00a.m. English
10:00am Bilingual

Daily Liturgies: CHAPEL

Monday: No Mass –Closed
Tuesday: 8:00am in the Chapel
Wednesday: 12:15pm in the Chapel
Thursday: 8:00am in the Chapel

Adoration in the Church:

Thursdays: 6:30p.m.-7:30p.m.

RECONCILIATION: Saturdays 4:00p.m.
Also available by appointment .

EMERGENCY/ANOINTING OF SICK: 210-648-0123

Please call the office number follow the prompts and someone will call you back.

ADMINISTRATION-STAFF

Pastor

Fr. Jose Francisco Puente-Flores
frpuentestbenedict@gmail.com

Deacon Angelo Rene Bustamante
stbenedictdeaconab@gmail.com

PARISH STAFF

Bookkepper- Grace Garcia
stben53320bkpr@gmail.com

Records- Monica Saldua
recordsstbencc@gmail.com

Administrative Assistant-
stbenedictchurch4535@gmail.com

Music Director- Armando Carranza
musicstbencc@gmail.com

Office Hours
Tuesday-Thursday 9am-5pm

Ministries

A.C.T.S.
Mary Carranza
210-273-7086

Altar Society
Yolanda Pena
210-381-7249

Bible Study
Todd Boyer
210-219-5981

Altar Servers
Deacon Angelo Bustamante
210-648-0123

D.O.C. Young Adults
Ray Nunez
210-381-4050

Faithful Chaplet Rosary
Sylvia Neaves
210-689-3699

Familia Guadalupana
Gricelda Boyer
210-328-7349

Knights of Columbus
Todd Boyer
210-219-5981

Liturgical Committee
Evelyn Holt
210-289-1697

Music Director
Armando Carranza
210-313-6650

Faith Formation
Deacon Angelo & Eliza Bustamante
210-648-0123

OCIA/Baptismal Classes
Belinda Montoya
210-383-3513

St. Vincent De Paul
Michael Barry
210-386-3914

Women of Faith
Lorie Ewing
210-392-6935

Building/ Maintenance
Eddie Lopez

Golf Tournament
Jeanette Urbanczyk
210-248-8669

Announcements that need to be entered into the bulletin need to be emailed to the Office 2 weeks prior.

ST. BENEDICT CATHOLIC CHURCH

4535 Lord Road San Antonio, Texas 78220
CHURCH OFFICE 210-648-0123 FAX 726-400-9430
stbenedictchurch4535@gmail.com
WEBSITE: stbenedictsa.org



October 25, 2026

Church Mass Intentions

Saturday, October 24, 5 pm English

+ Holy Souls in Purgatory
+ Victor Guzman Martinez
+ Victor Antonio Martinez
+ Anton Richter
+ Hubert Cansler Jr

Sunday, October 25, 2026, 8:00 am English

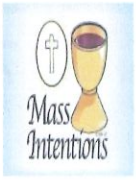

+ Holy Souls in Purgatory
+ Thomas & Cecelia Padalecki
+ Richard Mendoza Jr.
+ Carlos Flores
+ Joshua Orta
+ Dominic Russo
+ Davion Flanagan
+ Jerry Pawlik

Sunday, October 25,10:00 am Bilingual

+ Holy Souls in Purgatory

Birthday: Michel Olvera
Birthday: Evangeline Reyes
Birthday: Rosemary Martinez
Birthday: Ralph Fuentes
Birthday: Armando Carranza

Weekday Mass– Schedule

Monday, October 26, No Mass
Ephesians 4:32-5:8; Luke 13:10-17

Tuesday, October 27, 8:00am (Mass in Chapel) Novena Mass Of Perpetual Help
Ephesians 5:21-33; Luke 13:10-17

Wednesday, October 28, 12:15 pm (Mass in Chapel) Ephesians 2:19-22; Luke 6:12-16

Thursday, October 29, 8:00 am (Mass in Chapel) Ephesians 6:10-20; Luke 13:31-35

Friday, October 30, No Mass
Philippians 1:1-11; Luke 14:1-6

Saturday, October 31, 5:00 pm (Mass In Church) Philippians 1:18b-26; Luke 14:1,7-11

Sunday, November 1, 8:00 am (English Mass Church) 10:00 am (Bilingual Mass In Church)
Revelation 7:2-4, 9-14; 1 John 3:1-3; Matthew 5:1-12a

St. Benedict Parish Hall Rental
210-648-0123

ADORATION EVERY THURSDAY

6:30PM- 7:30PM in the Church

Upcoming 2nd Collections
Oct. 31-Nov. 1 Archbisbop's Appeal 2026
Nov. 7-8 Archbishop's Appeal 2026

Stewardship
A WAY OF LIFE

STEWARDSHIP WEEKEND COLLECTION
THANK YOU FOR YOUR WEEKLY SUPPORT AND GENEROSITY

October 10-11, 2026

5:00 p.m. attendance: 85
8:00 a.m. attendance: 81
10:00 a.m. attendance: 142

Operating: $ 5,667.26
SVDP: $ 485.00
Maintenance Fund: $ 175.00
2nd Collection- Hope for the Future: $ 657.18

Please remember to keep your address current so that you can receive any postcards or mail we mail out. Contact the office if you need donation envelopes or if you need more information 210-648-0123.

Altar Flowers and Sanctuary Candle



Please contact the Church Office if you would like to sponsor Altar Flowers or a Sanctuary Candle. 210-648-0123.



FINANCE COUNCIL

Fr. Jose Francisco Puente—Flores, Pastor, Mario Alvarez, Belinda Montoya, James Shields

The Familia Guadalupana is inviting all kids who would like to participate with the Matachines in the offering dance on December 12th. For information, please contact Beatriz or Victoria at 210-420-7940 or 210-792-6767



SPECIAL PRAYER INTENTIONS

Please call and leave a message if there is a name you wish to include on this prayer list or send email: stbendictchurch4535@gmail.com

David Arce, Beatrice Ortega, Victor Charo, Sisto Ybarra Jr. Felipe Quiroga Jr.Joe Cavazos, Luis Cavazos, Cindy Cavazos, Chanito Cavazos, James Trevino, Maria Trevino, Mary Ann Silva, Agnes Jendrusch, Janice Lubel, Esteban Steve Fuentes, Selena Montez, Marissa Sanchez, Josh Castellanos ,Monica Reyes, Mario Reyes, Martin Reyes, Juwan O'Neil, Mary Ann Silva, Charles Hunnucutt, Blanca Garcia, Maria Montoya, Ruth Oliva, Ryan Sanchez, Gloria Cas- tellanos, Lillie Gonzalez, Jose Arellano, Mary S. DeWitt, Jerry & Alma Robles, Juwan McNeil, Benny Roland Cervantes, Patricia Cervantes, Julio Castillo, Zavier Mendoza, Leonardo Cervantes, Gloria Barba, Cynthia Ibarra, Jerry Martinez, Luis Zepeda Jr. , Alice Gallegos, Bob- by Wise, Isabel De La Rosa , Sylvia Guevara, Laura Jendrusch, Felix Joseph Barba, Charles Peosade Jr., Solia Zepeda, Gloria Cappelli , David Russell, Santos Estrada, David Pena, Mary Ann Jimenez, Josie Leal, Patrick Eaton, Amador Godoy, Laura Walrond, Dalia Garcia, Roxanne Ramos, Gloria Cooper, Ninfa & Cruz Cervantes, Alfonso & Evangeline Reyes , John Rubio, Christopher Rubio, Olivia Santos, A.J. Hernandez, Car- ol Hernandez , Jamie Aleman , Betty Dury , Eloy Martinez, Stephanie Robles , Josie Casanova, Jessica & Joseph Reyes, Paul Reyes, Rus- sell Richter, Velia Fuentes , Irene Flores, Mark Olvera, Ray Orta, Cathy Johnson, Mary Ann Jimenez, Jesus Olivares



October is dedicated to the Holy Rosary, during this month the Altar Society is reciting the Rosary every Wednesday in the chapel at 11:30am before the 12:15pm mass so please join us. All are welcome!



TURKEY BINGO

NOVEMBER 15, 2026

St. Benedict Catholic Church
Parish Hall
4535 Lord Rd, San Antonio, TX
Hosted by Familia Guadalupana
Doors open 11 AM, Starts 12 PM
10 games $15 / Specials $5
Prizes: Frozen Turkeys

Cash, Checks, and Credit Cards Accepted



Thank You! Finance Council Members- Betty Dury, Ellie Shields, and Daniel Alvarez. We would like to extend our heartfelt gratitude to the outgoing members of our Finance Council for their time, dedication, and faithful service to our parish. May God bless you for the time and talents you have shared in service to our St. Benedict parish community.

WELCOME! Our new Finance Council Members- Mario Alvarez, Belinda Montoya, and James Shields. We also warmly welcome our new Finance Council members for accepting this important responsibility. May the Holy Spirit guide you and strengthen you in your service to our parish. We look forward to working together as we continue our mission of faith, service and stewardship.

Looking Ahead...

All Saints Day is Sunday November 1, 2026 it will be regular 8am & 10 am mass times.

Healing Mass is Friday, November 6, 2026 at 12:15pm in the church.

Centennial Celebration on Saturday, November 7, 2026 there will be NO 5pm Vigil mass in the Church. Join us at the Centennial Celebration at Nelson Wolf Stadium. Regular Mass times on Sunday, November 8th will continue as normal.

Thanksgiving Mass is Wednesday, November 25, 2026 at 6:30pm in the church. **NO Mass** Thursday, November 26, 2026.

Sacrament or Marriage and Quinceanera's The couple and or parents of the Debutant will need to come to Mass and personally speak to Fr. Francisco after Mass so that he can meet with you and schedule further arrangements.

St. Benedict also offers **Anointing of the Sick** for you loved ones who may not be able to come to church. **House Blessings**, please see Fr. Francisco after mass.

For **Funerals**, please have the funeral home contact St. Benedict to make arrangements.

Call: 210-648-0123

Archdiocese of San Antonio Appeal for Ministries

Courageous IN Christ

VALIENTES EN CRISTO

There is still time to make your gift this weekend!

For more information, visit archsa.org/archbishops-appeal-for-ministries/

Ways to Give:

archsa.org/aafm_giveasa/

Mail to
PO Box 7374
Kensington, CT 06037

Call (210) 734-1910

Scan the QR code:

Archbishop Gustavo has invited us to join him in being Courageous in Christ by supporting the 2026 Archbishop's Appeal for Ministries. This appeal strengthers the mission of the Church throught the entire archdiocese- feeding the hungry, comforting the sick and imprisioned, forming our young people in faith, and preparing priest, deaons, and lay leaders, and more.

Prayerfully consider supporting this important effort. Your gift, no matter the size, makes Christ's love visible in powerful ways. The Archbishop's Appeal for Ministries provides a wonderful opportunity for our parish to be united with our archdiocese. St. Benedict Catholic Church- 2026 Archbishop's Appeal Goal $12.943.00.

We are currently at 96% of our Goal with $11,980.

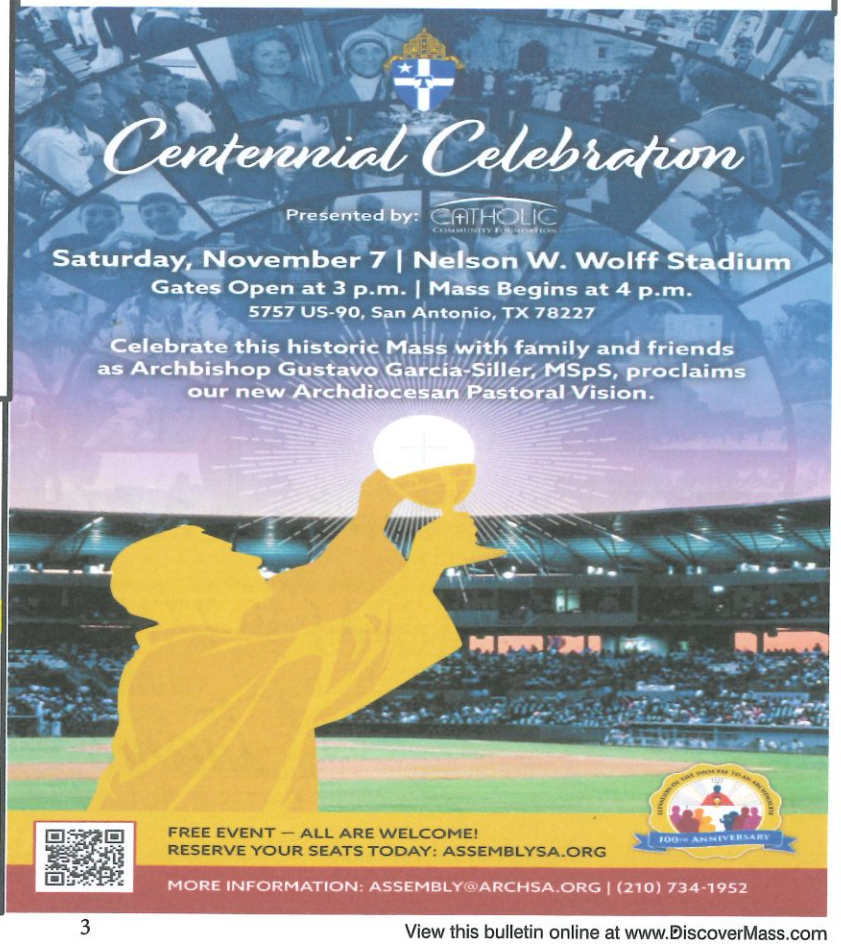









EL GRAN TAPATIO MEXICAN GRILL
Homemade Flour or Corn Tortillas
Orders to Go
Open Daily Mon-Sat 5:30am-11pm, Sun 6am-11pm
319 S. WW White Rd • 210-359-1313

TACO GRILL
Tacos • Tortas • Burritos • Quesadillas Gringas
Sun-Thurs 6pm-12am, Fri & Sat. 6pm-2am, Closed Mon
4043 E. Houston St. • 210-935-7960

MEDICARE STATION
Turning 65? Confused about Medicare?
WE CAN HELP!
210-689-0543
1470 S WW White Rd. San Antonio, TX
ROLAND RAMIREZ
HERIOGAMJ

EWTN.COM/RADIO
EWTN
Global Catholic Radio

Biela Glass & Aluminum Products, Inc.
Glass Doors • Store Fronts
Mirrors • Windows
5585 Highway 87E • 210-333-8040

In Loving Memory of the
Pawlik & Padalecki Families

IN LOVING MEMORY OF
Michael J. Foerster Sr.
Thusnelda Foerster
Michael J. Foerster Jr.
Elue Olvera & Frank L. Olvera

Catholic Planners
• Planners & Calendars
• Holy Days & Feast Days
• Notes Sections & more!
Diocesan.com/shop

catholicmatch®
Texas
CatholicMatch.com/goTX

Get this bulletin emailed to you every week.
Simply go to www.DM.CHURCH/5690 ...or scan
DISCOVERMASS

Consider Remembering Your Parish in Your Will
For further information, please call the parish office.

EST 1959
DURY'S
GUN SHOP
Betty Dury | Parishioner
www.durysguns.com
Northside Location: 210-533-5431
1039 NE Loop 410, San Antonio, TX 78209
Southside Location: 210-533-5468
819 Hot Wells Blvd., San Antonio, TX 78223







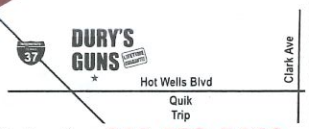

DIOCESAN ▸ To Advertise 1-800-994-9817 Online at Diocesan.com/Advertising VISA 5690

For Bulletin Advertising Information

Please Contact

Fred Barrera at **fbarrera@diocesan.com**

or call **323.646.7735** for more information.

Thank You!

©2026 Diocesan

View Our Parish Supporters at www.DiscoverMass.com