

Render to Caesar *what is Caesar's,* and to God *what belongs to God*

Weekend Masses: MAIN CHURCH

Saturday : 5:00 p.m. English
Sunday : 8:00a.m. English
10:00am Bilingual

Daily Liturgies: CHAPEL

Monday: No Mass –Closed
Tuesday: 8:00am in the Chapel
Wednesday: 12:15pm in the Chapel
Thursday: 8:00am in the Chapel

Adoration in the Church:

Thursdays: 6:30p.m.-7:30p.m.

RECONCILIATION: Saturdays 4:00p.m.
Also available by appointment .

EMERGENCY/ANOINTING OF SICK: 210-648-0123

Please call the office number follow the prompts and someone will call you back.

ADMINISTRATION-STAFF

Pastor
Fr. Jose Francisco Puente-Flores
frpuentestbenedict@gmail.com
Deacon Angelo Rene Bustamante
stbenedictdeaconab@gmail.com

PARISH STAFF

Bookkepper- Grace Garcia
stben53320bkpr@gmail.com
Records- Monica Saldua
recordsstbencc@gmail.com
Administrative Assistant-
stbenedictchurch4535@gmail.com
Music Director- Armando Carranza
musicstbencc@gmail.com
Office Hours
Tuesday-Thursday 9am-5pm

Ministries

A.C.T.S.
Mary Carranza
210-273-7086

Altar Society
Yolanda Pena
210-381-7249

Bible Study
Todd Boyer
210-219-5981

Altar Servers
Deacon Angelo Bustamante
210-648-0123

D.O.C. Young Adults
Ray Nunez
210-381-4050

Faithful Chaplet Rosary
Sylvia Neaves
210-689-3699

Familia Guadalupana
Gricelda Boyer
210-328-7349

Knights of Columbus
Todd Boyer
210-219-5981

Liturgical Committee
Evelyn Holt
210-289-1697

Music Director
Armando Carranza
210-313-6650

Faith Formation
Deacon Angelo & Eliza Bustamante
210-648-0123

OCIA/Baptismal Classes
Belinda Montoya
210-383-3513

St. Vincent De Paul
Michael Barry
210-386-3914

Women of Faith
Lorie Ewing
210-392-6935

Building/ Maintenance
Eddie Lopez

Golf Tournament
Jeanette Urbanczyk
210-248-8669

Announcements that need to be entered into the bulletin need to be emailed to the Office 2 weeks prior.

ST. BENEDICT CATHOLIC CHURCH

4535 Lord Road San Antonio, Texas 78220
CHURCH OFFICE 210-648-0123 FAX 726-400-9430
stbenedictchurch4535@gmail.com
WEBSITE: stbenedictsa.org

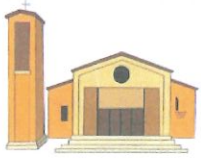

October 18, 2026

Church Mass Intentions

Saturday, October 17, 5 pm English

+ Holy Souls in Purgatory
+ Carmen K. Tennison
+ Michael Castellano
+ Victor Guzman Martinez
+ Victor Antonio Martinez
+ Bryan Countryman
+ Ruben Reyes
+ Betty Kazdoy
+ Bonnie Mundis
+ Mary Lou Travieso

Birthday: Lorie Ewing

Sunday, October 18, 2026, 8:00 am English

+ Holy Souls in Purgatory
+ Thomas & Cecelia Padalecki
+ Richard Mendoza Jr.
+ Ofelia Torres
+ Victor Manuel Diaz
+ Ruben Ray Martinez
+ Dolly Dean
+ Timothy Curry
+ Celest Rivas Hernandez
+ Glenn Lamm
+ Mary Lou Travieso

Sunday, October 18,10:00 am Bilingual

+ Holy Souls in Purgatory
+ Oliva/Magdalena Gonzalez
+ Mary Lou Travieso

Special Int: Camen Rios
Birthday: Josie Leal
Health: Bea Ortega

Weekday Mass– Schedule

Monday, October 19, No Mass
Ephesians 2:1-10; Luke 12:13-21

Tuesday, October 20, 8:00am (Mass in Chapel) Novena Mass Of Perpetual Help
Ephesians 2:12-22; Luke 12:35-38

Wednesday, October 21, 12:15 pm (Mass in Chapel) Ephesians 3:2-12; Luke 12:39-48

Thursday, October 22, 8:00 am (Mass in Chapel) Ephesians 3:14-21; Luke 12:49-53

Friday, October 23, No Mass

Ephesians 4:1-6; Luke 12:54-59

Saturday, October 24, 5:00 pm (Mass In Church) Ephesians 4:7-16; Luke 13:1-9

Sunday, October 25, 8:00 am (English Mass Church) 10:00 am (Bilingual Mass In Church)
Exodus 22:20-26; 1 Thessalonians 1:5c-10; Matthew 22:34-40

ADORATION EVERY THURSDAY

6:30PM- 7:30PM in the Church

Upcoming 2nd Collections
October 24-25 Archbishop's Appeal 2026
Oct. 31-Nov. 1 Archbisbop's Appeal 2026

STEWARDSHIP WEEKEND COLLECTION
THANK YOU FOR YOUR WEEKLY SUPPORT AND GENEROSITY

October 3-4, 2026
5:00 p.m. attendance: 80
8:00 a.m. attendance: 167
10:00 a.m. attendance: 92

Operating: $ 4,799.80
SVDP: $ 875.00
Maintenance Fund: $ 740.00
2nd Collection- Archbishop's Appeal: $ 636.82
Healing Mass October 2026: Operating- $141.00
Maintenance- $ 20.00
Online Giving/ Give Central September 2026: $ 1,030.00

Please remember to keep your address current so that you can receive any postcards or mail we mail out. Contact the office if you need donation envelopes or if you need more information 210-648-0123.

St. Benedict Parish Hall Rental
210-648-0123

Sanctuary Candle
In Memory of
Magdalena Gonzalez

FINANCE COUNCIL

Fr. Jose Francisco Puente—Flores, Pastor, Betty Dury, Ellie Shields, Daniel Alvarez

PASTORAL COUNCIL

Fr. Jose Francisco Puente—Flores, Pastor, Evelyn Holt, Aubrey Drzymala, Sr. Susan Mika, Steven Padilla, Belinda Montoya, Ida Ayala, Mary Ann Montez, Deacon Angelo Bustamante

SPECIAL PRAYER INTENTIONS

Please call and leave a message if there is a name you wish to include on this prayer list or send email: stbendictchurch4535@gmail.com

David Arce, Beatrice Ortega, Victor Charo, Sisto Ybarra Jr. Felipe Quiroga Jr.Joe Cavazos, Luis Cavazos, Cindy Cavazos, Chanito Cavazos, James Trevino, Maria Trevino, Mary Ann Silva, Agnes Jendrusch, Janice Lubel, Esteban Steve Fuentes, Selena Montez, Marissa Sanchez, Josh Castellanos ,Monica Reyes, Mario Reyes, Martin Reyes, Juwan O'Neil, Mary Ann Silva, Charles Hunnucutt, Blanca Garcia, Maria Montoya, Ruth Oliva, Ryan Sanchez, Gloria Cas- tellanos, Lillie Gonzalez, Jose Arellano, Mary S. DeWitt, Jerry & Alma Robles, Juwan McNeil, Benny Roland Cervantes, Patricia Cervantes, Julio Castillo, Zavier Mendoza, Leonardo Cervantes, Gloria Barba, Cynthia Ibarra, Jerry Martinez, Luis Zepeda Jr. , Alice Gallegos, Bob- by Wise, Isabel De La Rosa , Sylvia Guevara, Laura Jendrusch, Felix Joseph Barba, Charles Peosade Jr., Solia Zepeda, Gloria Cappelli , David Russell, Santos Estrada, David Pena, Mary Ann Jimenez, Josie Leal, Patrick Eaton, Amador Godoy, Laura Walrond, Dalia Garcia, Roxanne Ramos, Gloria Cooper, Ninfa & Cruz Cervantes, Alfonso & Evangeline Reyes , John Rubio, Christopher Rubio, Olivia Santos, A.J. Hernandez, Car- ol Hernandez , Jamie Aleman , Betty Dury , Eloy Martinez, Stephanie Robles , Josie Casanova, Jessica & Joseph Reyes, Paul Reyes, Rus- sell Richter, Velia Fuentes , Irene Flores, Mark Olvera, Ray Orta, Cathy Johnson, Mary Ann Jimenez, Jesus Olivares

October is dedicated to the Holy Rosary, during this month the Altar Society is reciting the Rosary every Wednesday in the chapel at 11:30am before the 12:15pm mass so please join us. All are welcome!



TURKEY BINGO

NOVEMBER 15, 2026

St. Benedict Catholic Church
Parish Hall
4535 Lord Rd, San Antonio, TX
Hosted by Familia Guadalupana
Doors open 11 AM, Starts 12 PM
10 games $15 / Specials $5
Prizes: Frozen Turkeys

Cash, Checks, and Credit Cards Accepted



St. Benedict has been selected as a recipient of a Laudato Si' Grant for $2,000. "As this marks the very first year the Archdiocese has extended these awards, we are deeply moved by your pastoral leadership and your community's commitment to bringing Pope Francis's encyclical to life in your local parish community." These funds are being used to purchase compostable plates, cups, and utensils for parish and ministry events in order to promote care for the earth by not contributing to the waste that leaks toxins into our soil and water.

Sunday, October 25, 2026
2:00pm-5:00pm

For more information or if you would like to donate contact: Minerva Vela 210-837-5984 or you may contact the church office.

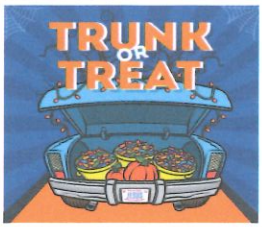

Looking Ahead...

All Saints Day is Sunday November 1, 2026 it will be regular 8am & 10 am mass times.

Healing Mass is Friday, November 6, 2026 at 12:15pm in the church.

Centennial Celebration on Saturday, November 7, 2026 there will be NO 5pm Vigil mass in the Church. Join us at the Centennial Celebration at Nelson Wolf Stadium. Regular Mass times on Sunday, November 8th will continue as normal.

Sacrament or Marriage and Quinceanera's The couple and or parents of the Debutant will need to come to Mass and personally speak to Fr. Francisco after Mass so that he can meet with you and schedule further arrangements.

St. Benedict also offers **Anointing of the Sick** for you loved ones who may not be able to come to church. **House Blessings**, please see Fr. Francisco after mass.

For **Funerals**, please have the funeral home contact St. Benedict to make arrangements.

Call: 210-648-0123

Appeal Ministries
Courageous in Christ
Valientes en Cristo

There is still time to make your gift this weekend!

For more information, visit archsa.org/archbishops-appeal-for-ministries/

Ways to Give:
archsa.org/aafm_giveasa/
Mail to
PO Box 7374
Kensington, CT 06037
Call (210) 734-1910
Scan the QR code:

Archbishop Gustavo has invited us to join him in being Courageous in Christ by supporting the 2026 Archbishop's Appeal for Ministries. This appeal strengthers the mission of the Church throught the entire archdiocese- feeding the hungry, comforting the sick and imprisioned, forming our young people in faith, and preparing priest, deaons, and lay leaders, and more.

Prayerfully consider supporting this important effort. Your gift, no matter the size, makes Christ's love visible in powerful ways. The Archbishop's Appeal for Ministries provides a wonderful opportunity for our parish to be united with our archdiocese. St. Benedict Catholic Church- 2026 Archbishop's Appeal Goal $12.943.00.

We are currently at 92% of our Goal with $11,480.

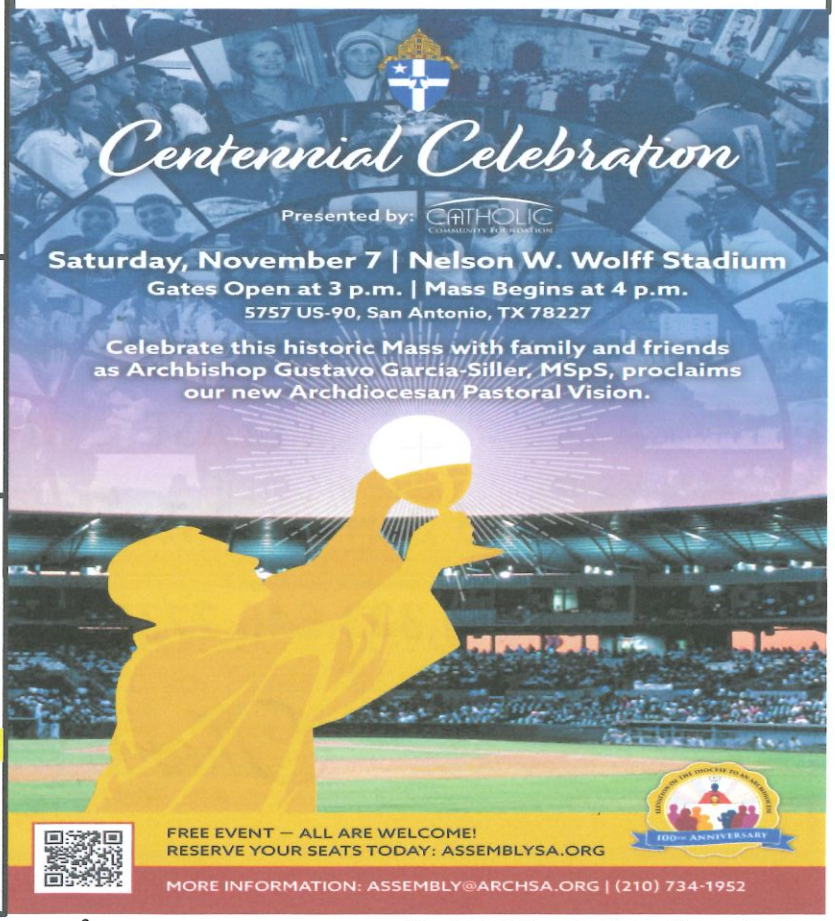

EL GRAN TAPATIO MEXICAN GRILL

Homemade
Flour or Corn Tortillas
Orders to Go



Open Daily Mon-Sat 5:30am-11pm, Sun 6am-11pm
319 S. WW White Rd • **210-359-1313**



TACO GRILL

Tacos • Tortas • Burritos • Quesadillas Gringas
Sun-Thurs 6pm-12am, Fri & Sat. 6pm-2am, Closed Mon
4043 E. Houston St. • **210-935-7960**

MEDICARE STATION

Turning 65? Confused about Medicare?

WE CAN HELP!

210-689-0543

1470 S WW White Rd. San Antonio, TX



ROLAND RAMIREZ

EWTN.COM/RADIO

EWTN
Global Catholic Radio

Biela Glass & Aluminum Products, Inc.

Glass Doors • Store Fronts
Mirrors • Windows
5585 Highway 87E • 210-333-8040

In Loving Memory of the
Pawlik & Padalecki Families



IN LOVING MEMORY OF

Michael J. Foerster Sr.
Thusnelda Foerster
Michael J. Foerster Jr.
Elue Olvera & Frank L. Olvera



Catholic Planners

- Planners & Calendars
- Holy Days & Feast Days
- Notes Sections & more!

Diocesan.com/shop

catholicmatch®
Texas



CatholicMatch.com/goTX

Get this bulletin emailed to you every week.

Simply go to
www.DM.CHURCH/5690 *...or scan*

DISCOVERMASS

Consider Remembering Your Parish in Your Will

For further information, please call the parish office.

EST 1959

DURY'S GUN SHOP

Betty Dury | *Parishioner*
www.durysguns.com

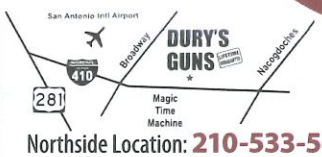

Northside Location: **210-533-5431**
1039 NE Loop 410, San Antonio, TX 78209

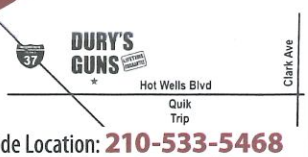

Southside Location: **210-533-5468**
819 Hot Wells Blvd., San Antonio, TX 78223

DIOCESAN ▸ To Advertise 1-800-994-9817 Online at Diocesan.com/Advertising

5690

FOR BULLETIN ADVERTISING INFORMATION

PLEASE CONTACT

Fred Barrera at **fbarrera@diocesan.com**

or call **323.646.7735** for more information.

Thank You!

©2026 Diocesan

View Our Parish Supporters at www.DiscoverMass.com