

# KALMAR NYCKEL FOUNDATION

2021 Annual Report



# 2021 ACHIEVEMENTS



Dear Friends,

As we look back on 2021, we are truly grateful to all our supporters, friends, and volunteers who helped the Kalmar Nyckel Foundation navigate this year of transitions. We are proud of how KNF has addressed pandemic challenges and adapted to the needs of our constituents. We reached 16,000 people with our programs last year and, with great determination, moved our education mission forward.

- The ship sailed and voyaged safely with our volunteer crew in Delaware, New York, Pennsylvania, and Maryland, reaching **7,000 passengers and tourists**.
- We taught **3,600 school children** and **1,400 adults** with new interactive Virtual Field Trips and in-person programs. The Flagship Field Trip Fund was established to provide education programs for all Delaware students at no cost in the 2021-2022 academic year.
- We reached **4,100 visitors** through community events and outreach programs including our *Captain Kidd's Pirate Adventure Days* for underserved youth.
- Our reimagined *Virtual* LEGO Shipbuilding Contest drew **181 entries** and **850 viewers**.
- A new permanent exhibit, *DESTINATION DELAWARE*, which interprets Fort Christina, Finnish log cabins, and the New Sweden Frontier opened in October.
- The King Neptune Gala attracted **230 guests** and netted a record of **\$132,000**.
- *Föreningen Kalmar Nyckel* ("Friends of Kalmar Nyckel") was launched in Sweden to preserve and support our shared cultural and maritime heritage.

Throughout 2021, we were steadfastly focused on our mission while keeping our team safe and healthy. We hope this Annual Report will give you a good understanding of our past year.

As we continue our voyage, we invite you to join us on ship or shore!

With our gratitude,

*Cathy Parsells*      *Andrew T. Cloud*

Catherine Parsells  
Executive Director

Andrew T. Cloud  
Board Chairman



Copeland Maritime Center field trip with new Assistant Director of Education Marygrace Kennedy.

# 2021 SNAPSHOT KNF's transition from COVID

 **16,060 People reached in 2021**

 **6,900 Passengers and guests on ship sails and tours**

 **3,620 Students and 1,400 Adults with field trips and classroom programs (in-person and virtual)**

 **4,140 Visitors to KNF and Community programs**

**12,000 Students in the 4th and 5th grade have been reached with KNF curriculum units through our Delaware Department of Education partnership.**



4th Grade History



5th Grade Economics



5th Grade Geography



12th Grade Literacy through History

# MAJOR MILESTONES

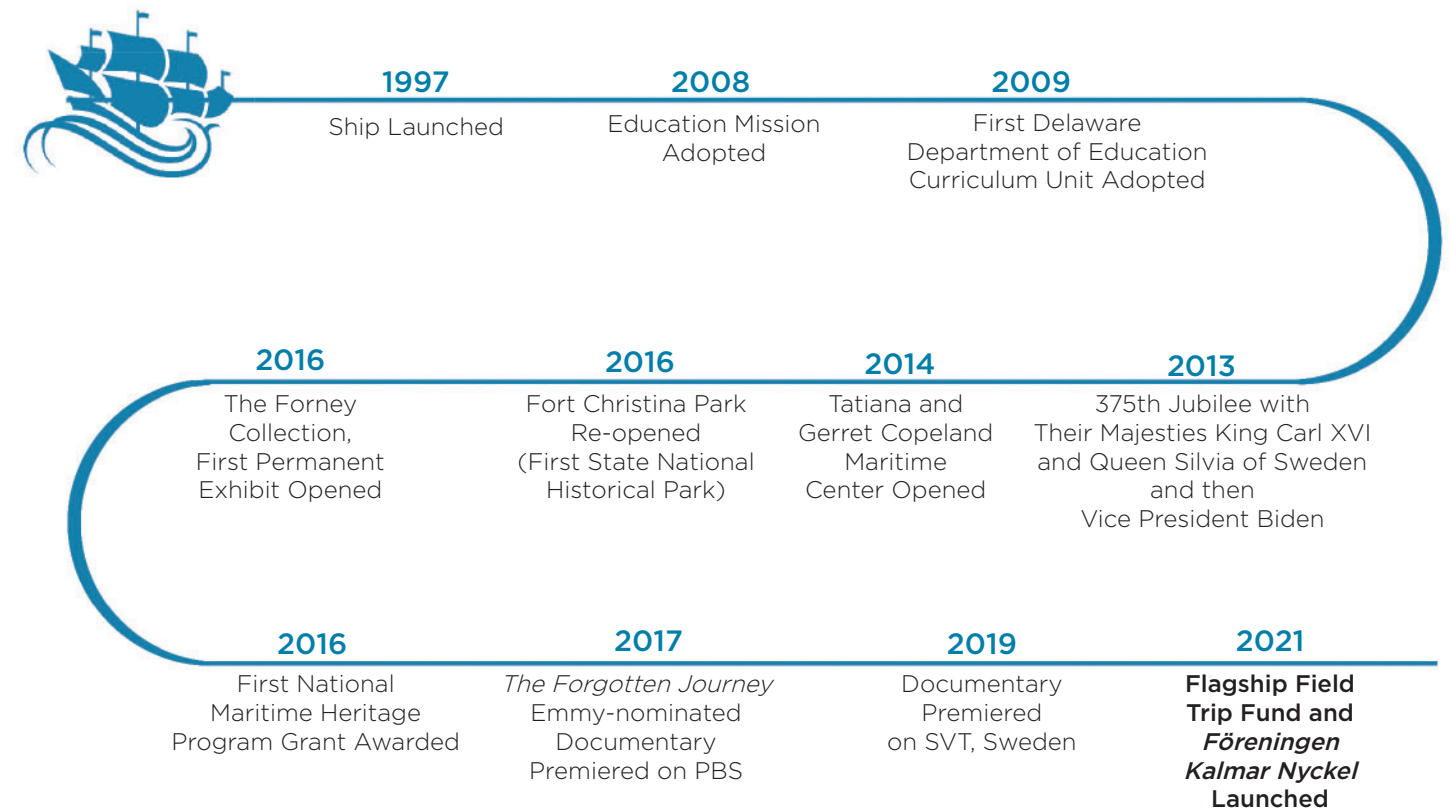



Captain Lauren Morgens. ©Ms. David Photography

## 2021 BOARD OF TRUSTEES

### Officers

Scott Johnson, Chair  
 Andrew Cloud, President  
 David Scott, Secretary  
 John B. Morton, Treasurer

James Cleffi  
 Åke Fagelberg  
 Gerald G. Forney  
 Fred Hocker  
 Finn Johnsson  
 Melissa Kenny  
 Gary Linarducci  
 Wendy Massey  
 Megan McGlinchey  
 Christine Moritz  
 Tonya Richardson  
 Dennis Rochford\*  
 Jonathan Russ  
 Lisbeth L. Selsor  
 Kamela Smith  
 Jeffrey Starkey  
 Daniel Thompson  
 Nigel Veater

\*Deceased

### Emeritus

Anthony Bosworth  
 Sylvia Davenport  
 Garry Greenstein  
 Richard J. Julian  
 Mary McCoy  
 Earl Seppala  
 Peg Tighe

## 2021 KALMAR NYCKEL FOUNDATION STAFF

Catherine Parsells, Executive Director  
 Samuel Heed, Esq., Senior Historian & Director of Education  
 Captain Sharon Dounce, Port Captain and Relief Captain  
 Captain Lauren Morgens, Ship's Master  
 Marygrace Kennedy, Assistant Director of Education  
 Kyle Parks, Assistant Director of Public Programs and Engagement  
 Jan Ross, Director of Marketing and Public Relations  
 Mary Ann Connelly, Office Manager  
 Ann Godley, Port Captain's Office Assistant  
 Herbert Conner, Fort Christina Park, Senior Interpreter

### SHIP STAFF

Jim Fitzgerald, First Mate/Engineer  
 Enmanuel Portes/John Marcone, Second Mate/Education Officer  
 Greg Brown, Ship's Chef

## VOLUNTEER OF THE YEAR

Our 2021 Volunteer of the Year, **Elaine Autry**, began her Kalmar Nyckel Foundation journey by completing crew training in 2005. Unfortunately, she didn't have much time to sail at first. But in 2013, Elaine took our crew retraining program and began to sail more and volunteer with our maintenance program. When she retired from teaching elementary school a few years ago, she reignited her involvement and started teaching our education programs to students on ship and shore.



Elaine logged an impressive 1,063 hours for KNF in 2021 alone; and her lifetime total is over 6,400 hours. She is a steadfast sailing crew member, not only on Christina River cruises and education sails, but also on voyages. She's a mentor for KNF's crew training classes, helps manage KNF private rental events, and is learning rigging skills. She even recruited her granddaughter to join the crew last year! **Please join us in congratulating Elaine.**

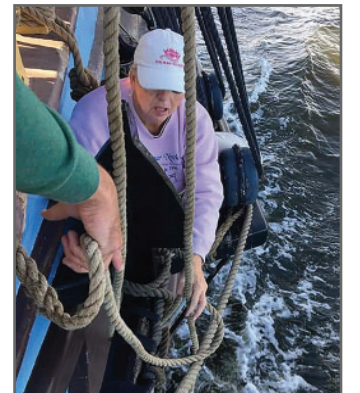
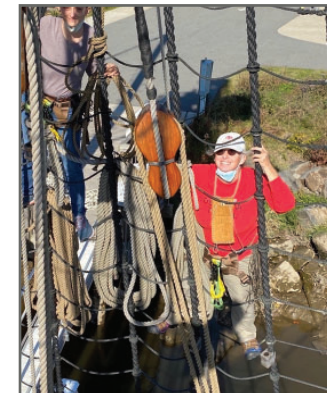

## Ship Facts

- ◆ 2,400 nautical miles sailed per season\*
- ◆ 8+ ports of call per season
- ◆ 200 volunteer crew
- ◆ 141 feet sparred length
- ◆ 93 feet length on deck
- ◆ 106 feet tall
- ◆ 8 sails and 8 miles of rope



Our loyal crew.



(\*2019 data)

# 10,000 VOLUNTEER HOURS EARNS A PLACE ON OUR STERN

## FOUR ANGEL HEADS AWARDED IN 2021

What do **John Marcone, Bob Morgan, Colin McGowan, and Jim Scarborough** all have in common? They were the most recent KNF volunteers to receive the epic 10,000 Volunteer Hour Award and were honored at the annual volunteer appreciation party in December 2021. For this great commitment, an “angel head” custom carving of each of their likenesses will be mounted on Kalmar Nyckel’s stern for two years.

These dedicated volunteers, each with their own stories and skills, have spent years participating in KNF programs. John Marcone began his volunteer crew training 21 years ago and Colin McGowan started in 2000. Jim Scarborough has been volunteering at KNF for 17 years and Bob Morgan started 11 years ago.

Our 2021 honorees join a tradition of 10,000-hour volunteers that include our first five: Taylor Fiederlein (with a record 18,200 lifetime hours), Bill Hutchison (14,200 hours), Fred Litcofsky (10,622 hours), Robert Livingston (15,850 hours), and Nigel Veater (11,058 hours). In 2019, we honored two more 10,000 volunteers, Tony Bosworth and Gary Deshong.

These volunteers have given time on our ship, in our workshops, and in the shipyard -- from sailing and delivering fine woodworking projects to rigging the ship and sanding and scraping its hull. They have also supported our education programs and other key parts of KNF operations and leadership. No job is too small or difficult -- and we are forever indebted to them! KNF has 200 active volunteers who are guided by our professional officers and mates to sail and maintain the Tall Ship of Delaware each year. **We offer our gratitude and congratulations to all of our volunteers who gave their time and talent in 2021. We celebrate each of you!**



Our 2021 honorees (l. to r.) Bob Morgan, John Marcone, Jim Scarborough, and Colin McGowan received their carving at KNF’s annual Volunteer Appreciation Party in December.



John Marcone



Colin McGowan



Bob Morgan



Jim Scarborough

# VOLUNTEER PROGRAM

We are deeply grateful to all the volunteers who gave their time and talent to sail, teach, guide, restore, and so much more. **You keep our mission alive and our ship sailing!**

- |                    |                   |                       |                      |
|--------------------|-------------------|-----------------------|----------------------|
| Karen Andrade      | Kaitlyn Dykes     | Lynda Kopishke        | Jennifer Robinson    |
| Jenna Atkinson     | John Eastlund     | Charlie Kopishke      | Neil Roosevelt       |
| Elaine Autry       | Beverly Eccles    | Steve Kotroba         | Carrie Ross          |
| Sofia Avila        | Blue Eng          | Val Kratunis          | Ed Rush              |
| Chris Basler       | Don Feeney        | Marko Laasonen        | Katie Sanborn        |
| Jim Bauer          | Mark Fontain Ferm | Mary Lally            | Andy Sanborn         |
| Carl Benson        | Mike Fernbacher   | Concetta Lamore       | Matt Sarver          |
| Liz Berke          | Taylor Fiederlein | Linda Langford-Powell | Rob Sawyer           |
| Doug Blair         | Lucinda Fleeson   | Tina Lesem            | Jim Scarborough      |
| Chris Blidan       | Gerry Forney      | Connie Li             | Rick Schlack         |
| Mark Blythe        | Bill Gail         | Fred Litcofsky        | Nancy Schragger      |
| Tony Bosworth      | G.G. Garth        | Bob Livingston        | Paul Schragger       |
| Holly Boulanger    | Steve Gee         | Tristen LoCastro      | Barbara Scoglietti   |
| Chris Brooks       | Russ Geiger       | Linda Lyman           | Shay Seaborne        |
| Ellen Carter       | Janet Geiger      | Andrew Lyter          | Tim Searl            |
| Rob Carter         | Antigone Goetz    | Topher Maddish        | Jeff Sener           |
| Jon Caspar         | Andy Gogates      | John Marcone          | Hillary Shade        |
| Kat Caudle         | Bob Goldsmith     | Steve Marino          | Don Shaffer          |
| Kathy Caudle       | Charles Gray      | Dan Marsh             | Kathy Shearer        |
| Frank Cebula       | Fran Green        | Brenda Mayrack        | Joseph Sheridan      |
| Joe Certo          | Dustin Harvey     | Chuck McGee           | Ron Siebach          |
| David Certo        | Ella Harvey       | Jim McGee             | Kate Sipple          |
| Dawn Chessaek      | Erwin Hein        | Colin McGowan         | Larry Sipple         |
| Christine Cintron  | Janice Hillman    | Kaitlin McGowan       | Giani Sirignano      |
| Connie Clay-Bickel | Al Hinkey         | Joel McLaughlin       | Kate Smith           |
| Tucker Cobey       | Deb Hofmann       | John McMurray         | Lyz Smith            |
| Herb Conner        | Olivia Honaker    | Robert McNaul         | Kym Smythe           |
| Herschel Connor    | Allen Hopman      | Kathleen McWilliams   | Joe Sodomini         |
| Nevin Dawson       | Jane Hruska       | Ashley Meier          | Laura Spangler       |
| Gary Deshong       | Mary Hudson       | John Millar           | Andrea Sutton        |
| Carol DiBerardino  | Craig Husted      | John Miller           | Eric Svalgard        |
| John Dickson       | Bill Hutchison    | Dan Mitchell          | Steve Tabinowski     |
| Joanna Dimondi     | Dee Jones         | Bill Moatz            | Ann Tabinowski       |
| Allegra DiNetta    | Jerry Kegelman    | Karen Moore           | Thom Unger           |
| Sandy Dounce       | Leah Keller       | Bob Morgan            | Minuit Valihura      |
| Glenn Dracopoulos  | Marie Kemm        | Jaz Moulden           | Chris van Veen       |
| Penny Duncan       | Ike Kerschner     | Hans Mueller          | Marie Vayo-Greenbaum |
|                    |                   | Anne Natale           | Nigel Veater         |
|                    |                   | Jack Nelson           | Lou Verdeur          |
|                    |                   | Karl Neumann          | Keren Verker         |
|                    |                   | Dick Occhetti         | Steven Walker        |
|                    |                   | Steve Patton          | Van Wells            |
|                    |                   | CJ Payne              | Abby Werner          |
|                    |                   | Donna Phoenix         | Esther Weyer         |
|                    |                   | Seth Plymyer          | Geoff Weyer          |
|                    |                   | Mikala Plymyer        | Jim Whisman          |
|                    |                   | Craig Priniski        | Krista White         |
|                    |                   | Nate Ransil           | Marcie Williams      |
|                    |                   | Ab Ream               | Pat Williams         |
|                    |                   | Phyllis Reynolds      | Mike Wolyniec        |
|                    |                   | Frank Richardson      | Joanne Zecca-Veater  |
|                    |                   | Kate Riley            | David Zgleszewski    |



# PROGRAM AND EVENT HIGHLIGHTS



## King Neptune Gala

Top left: 2021 King Neptune Award honoree Mayor Mike Purzycki, Congresswoman Lisa Blunt Rochester with Brian and Megan McGlinchey.

Middle left: Her Excellency Karin Olofsdotter, Ambassador of Sweden to the U.S., and husband, Martin Bengtsson with KNF Executive Director Cathy Parsells and Mark Parsells.

Below: Marty and Lisa McGregor with Mary McCoy.



## Flagship Field Trip Fund

Our Flagship Field Trip Fund launched with great success thanks to an anonymous leadership gift in support of our education mission. All K-12 Delaware students can receive fully-funded field trips during the 2021-22 academic year.



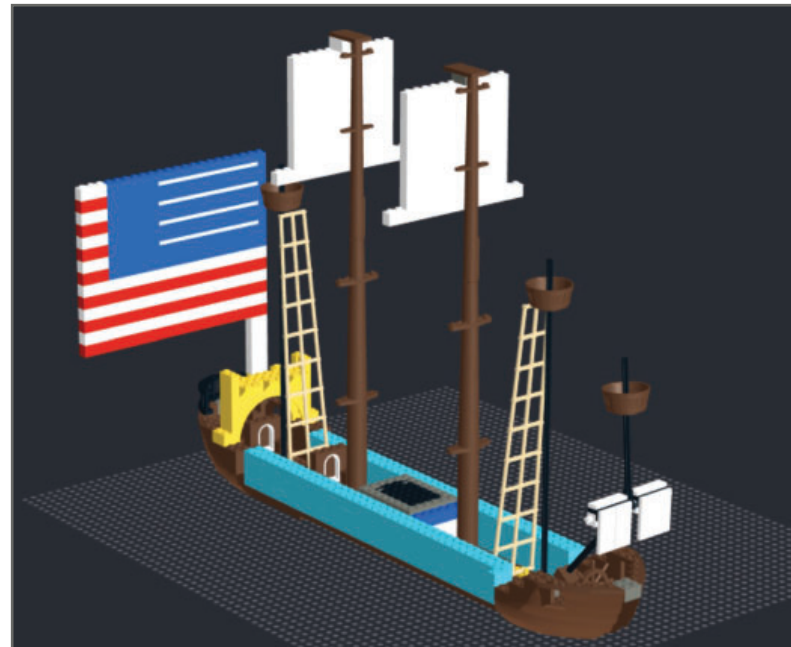
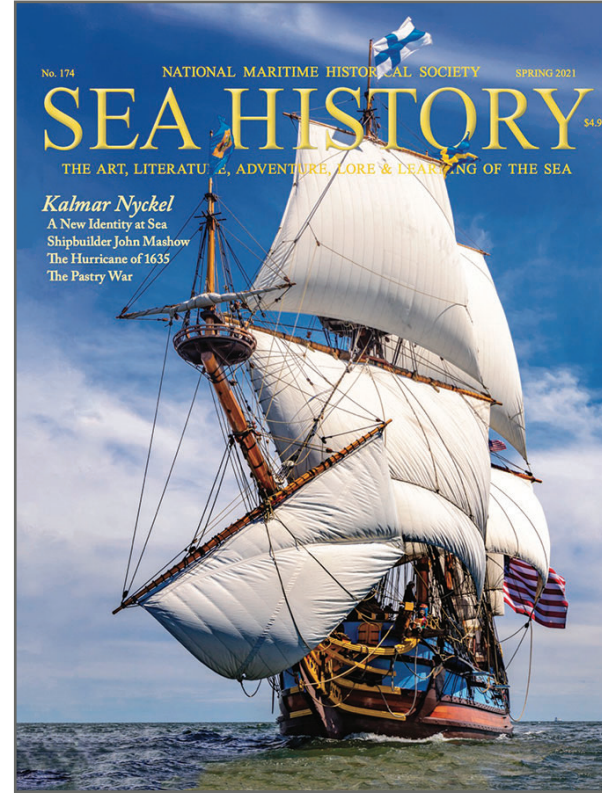

## Community Programs

### 3rd Annual Halloween Ghost Ship

Top: Visitors enjoyed our spooky indoor Halloween Ghost Ship, pumpkin painting, crafts, and ship tours thanks to our sponsors.

### Virtual LEGO Shipbuilding Day

Middle right: Our *Virtual* LEGO Shipbuilding Contest in March: Matteo Mucchetti's (age 8) winning *Kalmar Nyckel* kit design was built with Stud.io CAD software.

### Captain Kidd's Pirate Adventure Days

Right: Our new summer field trip program hosted local youth from Kingswood Community Center and Urban Promise at no cost on weekdays in July thanks to our sponsors.



## Historical and Cultural Programs

Top left: The National Maritime Historical Society's prestigious quarterly, *Sea History*, featured KNF Senior Historian Sam Heed's cover story on *Kalmar Nyckel's* final 1652 voyage in the Spring issue.

Above: New permanent exhibit, DESTINATION DELAWARE: Fort Christina, First Log Cabins, and the New Sweden Frontier was introduced by New Castle County Executive Matt Meyer. Photo by Kyle Grantham.

Left: We hosted Wilmington Concert Opera's sold-out performance of *Pirates and Mermaids, An Evening of Arias and Sea Chanteys* on our ship, with the audience seated on shore in June.

# FINANCIAL REVIEW

During the 2021 Fiscal Year (November 1, 2020, to October 31, 2021), KNF operated with a \$1.1 million annual budget and 23 employees (8 full-time; 15 part-time/seasonal). We were supported by 200 active volunteers who gave 24,900 service hours (valued at \$711,300) to sail and maintain our ship as well as to deliver educational programming in 2021. Overall, FY21 can be viewed as a transition year during which pandemic protocols required reduced capacities across all activities for the year.

KNF is a significant contributor to Wilmington's Christina Riverfront, with a 6.8-acre riverfront campus and more than \$15 million invested in the ship, Copeland Maritime Center, eight permanent exhibits, a new dock, and shipyard improvements.

## FY 2021 Operating Revenue

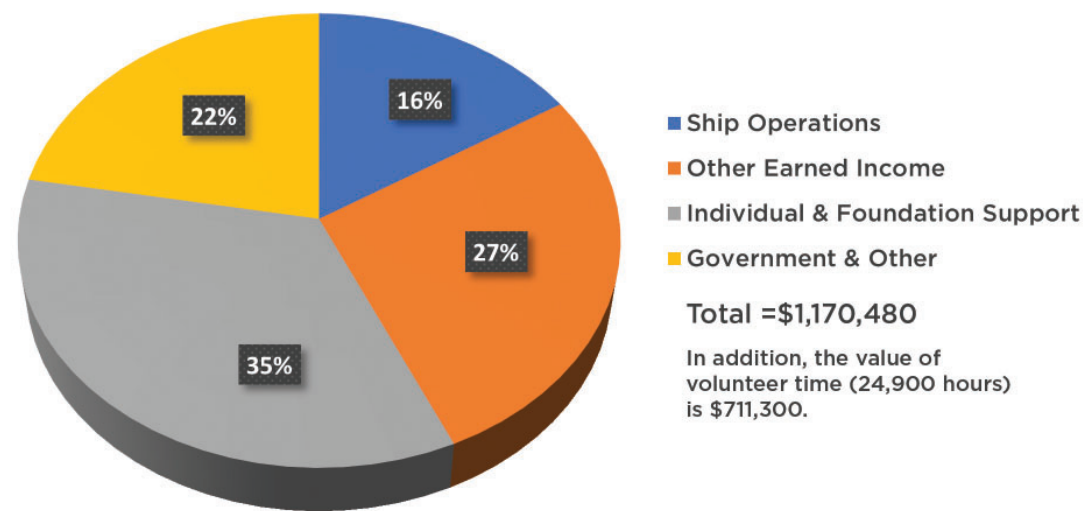

## FY 2021 Operating Expenses

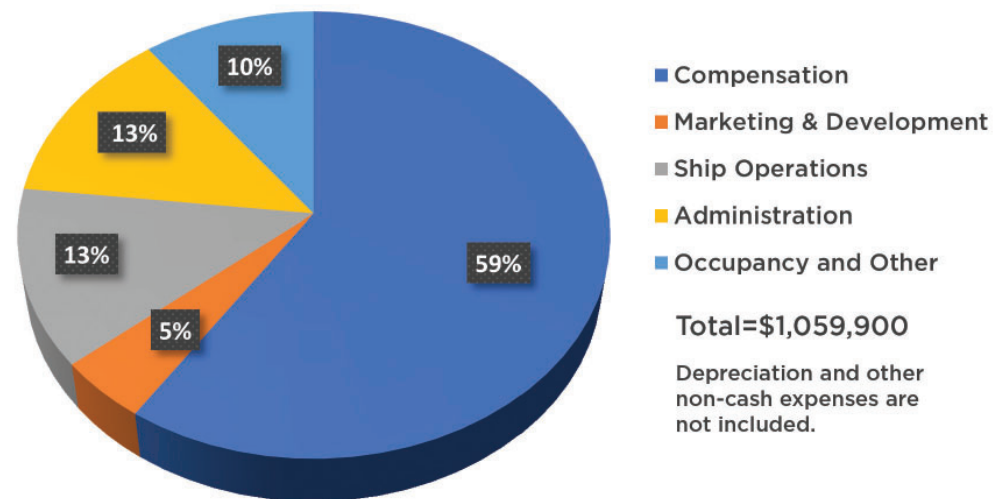

# FOUNDATIONS, PARTNERS, AND SPONSORS

New program support was received with our deep gratitude from the following foundations, corporations, and sponsors. Our work continues thanks to the vision and support of our donors and partners.

## 2021 Foundation Support

- Anonymous
- Bank of America Charitable Foundation
- Barclays US Consumer Bank
- Carpenter Foundation
- Crestlea Foundation
- Davenport Family Foundation
- The Discover Brighter Futures Fund
- Laffey McHugh Foundation
- Longwood Foundation
- ShopRite/ Kenny Family Foundation
- Swedish Council of America
- The Walt Disney Company Foundation



## Partners

- American Swedish Historical Museum
- Challenge Program
- Council of American Maritime Museums
- Delaware Department of Education
- Delaware Division of Historical and Cultural Affairs
- National Park Service
- NOAA's Monitor National Marine Sanctuary
- Riverfront Development Corporation of Delaware
- Vasa Museum, Stockholm, Sweden

## Community Program Sponsors

- City of Wilmington, Delaware
- Diamond State Recycling
- Discover Brighter Futures Fund
- New Castle County
- Kenny Family ShopRite Stores

## NAVIGATOR'S CIRCLE LAUNCHED

In November 2021, we launched our new Navigator's Circle to recognize donors who make gifts of \$2,500 or more to KNF in a given year. We are grateful to our new Navigator's Circle donors.

We are also very appreciative of our loyal Crown & Anchor Society members who give \$1,000 or more each year. As we grow and introduce new programs, the opportunities to help fund our plans continue to expand as well.

A heartfelt thank you to all our donors who supported the organization. Your gifts allow us to deliver on our mission and provide educational experiences on our ship and shore.

There are many ways to support our education mission and programs including field trip scholarships, new exhibit installations, classroom programs, ship maintenance needs, and more. To learn more about the many ways to give, please visit [KalmarNyckel.org/support](http://KalmarNyckel.org/support).



# 2021 KING NEPTUNE GALA

We are grateful to our generous sponsors, hosts, donors, volunteers, guests, and winning bidders who made our 14th annual King Neptune Gala such a huge success and helped us raise a record \$132,000. Our *Evening on the Christina River* brought us back together for a fun-filled evening as we honored Mayor Michael S. Purzycki with the King Neptune Award.

## King Neptune Gala Sponsors

### Godmother's Circle

Diamond State Port Corporation  
Wilmington Trust

### King Neptune's Court

Bouchaine  
Cozen O'Connor  
Light Action  
Noramco  
ShopRite / Kenny Family Foundation  
Young Conaway Stargatt & Taylor, LLP

### Mermaid's Circle

Barnes & Thornburg LLP  
Diamond State Recycling  
Dumont Aviation Group  
Eisner Amper  
IncNow  
L & W Insurance  
Nuclear Electric Insurance Unlimited  
Pilots Association for the Bay  
and River Delaware  
Union Park Volvo

### Patron

Artesian Water Company  
CBM Insurance  
Colonial Parking  
CSC  
Delaware Construction Services  
Greenhill Car Wash  
Incyte  
Jones Lang LaSalle Brokerage, Inc.  
PNC Bank  
Riley Productions  
The Siegfried Group, LLP  
VanDemark & Lynch, Inc.  
WSFS Cares Foundation

### Gala Host Benefactors

Ashley and Andrew Cloud  
Forney Family  
Amanda and Rob Friz  
Linda and Rob Harra  
Susan Janes-Johnson and Scott Johnson  
Cathy and Richard Julian  
Ellen and Alan Levin  
Melissa Kenny and Mark Maguire  
Megan and Brian McGlinchey  
Mary McCoy  
Hugh Miller

Linda and Ned Morgens  
Mary Ball and John Morton  
Margaret Morton  
Julie and Jonathan Russ  
Nancy and Paul Schragger  
Sylvia and Earl Seppala  
John Legaré Williams

### Gala Donors, Bidders and Volunteers

Donna and Ciro Adams  
Adventure Aquarium  
Al Chu's Sushi at DE.CO  
American Helicopter Museum  
& Education Center  
American Swedish Historical Museum  
Lisa Andersen  
Elaine Autry  
J. C. Barker  
Regina Barry and Geoffrey Weyer  
Chris Basler  
Tracey Beck  
Richard Bennett  
The Beacon Motel  
Elizabeth Berke  
Chuck Biehl  
Big Fish Grill  
Biggs Museum of American Art  
Chris Blidan  
Boyd's Flowers  
Sarah Brand  
Brandywine Conservancy  
& Museum of Art  
Robert Brian  
Annette Bristow  
Randall Brockett  
Marilyn Bromels  
Jill and Christopher Brooks  
Chef Greg Brown  
Bill Bunch  
Kat Caudle  
Frank Cebula  
Caffé Gelato  
Leona Cahill-Krout and Ryan Krout  
Senator Tom Carper  
Jon Caspar  
Challenge Program  
Chanticleer Gardens  
Christine Chastain-Warheit  
Chelsea Tavern  
Chez Nicole

Michael Cirillo  
Ashley and Andy Cloud  
Catherine and Gregory Coin  
Chris Colton  
Lammot Copeland  
Godmother Tatiana and Gerret Copeland  
Angela Cosenza  
Nevin Dawson  
Delaware Art Museum  
Delaware Children's Museum  
Delaware Symphony Orchestra  
Del Pez Mexican Gastropub  
Sandra Dounce  
Penny Duncan  
William du Pont  
Eastern State Penitentiary  
Beverly Eccles  
Rod Ellingsworth  
Embassy of Finland  
Embassy of Sweden  
Richard Emge  
Amy Evans  
Stephanie Evans  
Excel Tents Rentals & Services  
Beth and John Faulkner  
The Forney Family  
Mark "Flicker" Galipeau  
Steve Gee  
Russ Geiger  
Richard Gilmore  
Devara and Alan Goodman  
Fran Green  
Howard Green  
The Green Turtle  
The Grand Opera House  
Michael Hare  
Linda and Robert Harra  
John Heiser  
JP Henry  
Margaret Rose Henry  
Robert Herrera  
Alva and Alan Holcombe  
Hotel Du Pont  
Carol Houseal  
Mike Howard  
Scott Humphrey  
Bill Hutchison  
Irish Eyes Pub & Restaurant  
Iron Hill Brewery  
Jim Johnson  
Mel Johnson

Susan Janes-Johnson and Scott Johnson  
Cathy and Richard Julian  
Carol Kelly  
Kenny Family ShopRite Stores  
Donna and Bruce Knight  
Emily Knox  
Lynda Kopishki  
Valerie Kratunis  
Liz Krewson and Peter DeRiemer  
Russ Lavery  
Connie Li  
Mary Liber  
Sid Liebesman  
Gary Linarducci  
Toni Louise Lindsay  
Christina and Stephen Lisinski  
Longwood Gardens  
Sarah Luoma  
Brian Market  
Steven Marino  
Marshall Steam Museum  
Brenda Mayrack  
Sally and David McBride  
Megan and Brian McGlinchey  
Colin McGowan  
Lisa and Marty McGregor  
Adele and Vince McIntosh  
Robert McNaul  
Meals on Wheels  
Anthony Medori  
The Melting Pot  
The Honorable Matt Meyer  
Ellen and Robert Meyer  
Hugh Miller  
Rosanne Miller  
Eda Montgomery  
Karen Moore  
Robert Morgan  
Captain Lauren Morgens and Matt Sarver  
Elizabeth Morris  
Mary Ball and John Morton  
Mount Cuba Center  
Harriett and Hans Mueller  
Museum of the American Revolution  
Nemours Mansion and Gardens  
Northbrook Canoe Company  
Ed Opall  
Moirra Owens  
Cathy and Mark Parsells  
PF Chang's  
Philadelphia Eagles



Our 2007, first King Neptune Award recipient Richard Julian and former KNF Trustee Hugh Miller.

Donna Phoenix	Karen Spring and Joe Scharf
David Potter	Danielle and Kevin Sullivan
Amy Proctor	Steve Tabinowski
The Honorable Michael and Bette Purzycki	Daniel Thompson
Phyllis Reynolds	Peg Tigue
Riverwalk Mini Golf	Ubon Thai
Jesus de las Salas Rojas	Thom Unger
Janet Ross	Union Park Volvo
Stephanie Ruane	Alice Vandever
Edison Rush	Nigel Veater and Joanne Zecca-Veater
Julie and Jonathan Russ	Viking River Cruises
Gwen Saucier	Michael Waite
Nancy and Paul Schragger	Wheelhouse Bar & Grill
Mary Sophia Schlauch	Michele Whetzel
Barbara Scoglietti	Jim Whisman
Nellie and David Scott	John Legaré Williams
Gail Seitz	Marcelle Williams
Jeff Sener	Wilmington and Western Railroad
Hillary Shade	Wilmington Blue Rocks
Kathy Shearer	Madinah Wilson-Anton
Ellen and Ben Simons	The Wine & Spirit Company of Greenville
Kate Smith	Winterthur Museum, Garden & Library
Lyz Smith	Paul Wozniak
Robert Snowberger	Patricia Zaharko
Toni Spille	Lucas Zumstein and Sarah Leonard

### Gala Committee

Nancy Schragger, Chair	Donna Phoenix
Linda Gaynor	Gwen Saucier
Devara Goodman	Marcie Williams
Linda Harra	Chris Brooks
Rob Harra	Cathy Parsells
Charles Hayward	Jan Ross
Mary Ball Morton	Mary Ann Connelly

# 2021 DONORS

Your gifts and participation in annual giving from November 1, 2020, to October 31, 2021 (fiscal year) are a powerful affirmation of the Kalmar Nyckel Foundation's education mission and programs. Thank you.

## \$10,000 and above

Anonymous Donor  
Tatiana Copeland  
Dapplecroft Fund  
Sylvia Davenport  
Forney Family  
Arkadi Kuhlmann  
Mary McCoy

## \$5,000 to \$9,999

Linda and Robert Harra  
Fred Hocker  
Melissa Kenny  
June Robbins

## \$2,500 to \$4,999

Warren Brownell  
Ellen and Rob Carter  
Ashley and Andrew Cloud  
William Dunn  
Ben du Pont  
Susan Janes-Johnson and Scott Johnson  
Finn Johnsson  
Catherine and Richard Julian  
Christine and Garrett Moritz  
Margaret Morton  
Mary Ball and John Morton  
Julie and Jonathan Russ  
Nancy and Paul Schragger

## \$1,000 to \$2,499

Tracey and Christopher Basler  
Jill and Christopher Brooks  
Herschel Connor  
Kenneth Dales  
Louisa Duemling  
Carol and Taylor Fiederlein  
Gloria and Paul Fine  
Amanda and Robert Friz  
William Gail  
Danielle and Alden Gibbs  
Robert Gooderham  
Lisa and Marty Lessner  
Ellen and Alan Levin  
Megan and Brian McGlinchey  
Colin McGowan  
Hugh Miller  
Linda and Ned Morgens  
Francis Richardson, Jr.  
Dennis Rochford  
Onie Rollins  
Gwendolyn Saucier  
Sylvia and Earl Seppala  
Kathleen Shearer  
Pamela and Wade Sjogren  
Sheila Stidham-Wilson  
Okemah and William Strickland  
Joanne Zecca-Veater and Nigel Veater  
Mary Vercande  
Sandra and Donald Verdiani  
Barbara and James Whisman, Jr.

Marna and Thomas Whittington  
Donna and Pat Williams  
John Legaré Williams

## \$500 to \$999

Peter Alois  
Tim Dougherty - Benz Hydraulics  
Christine Blidan  
Linda and Thomas Cloud  
Matthew Glanden  
Michael Hare  
Mary Hudson  
Phyllis and Daniel Marsh  
Dawn Martinez  
David McBride  
Robert McNaull  
Michelle and Edward Minch  
Cathy and Mark Parsells  
Tamy Raina-Kalinik  
Janet and Scott Ross  
Carol and James Scarborough  
Jane Schindewolf  
Nellie and David Scott  
Robert Snowberger  
Danielle and Kevin Sullivan  
Robert Weidman  
Carla and Richard Westerman  
Betsy and David Williams

## \$250 to \$499

Marilyn Bromels  
Lisa and Eric Davis  
Jackie and J. Harry Feldman  
Lorraine and Richard Gilmore  
Susan and Garry Greenstein  
Saundra and Charles Hayward  
Penny and Craig Husted  
Jody Hutchinson  
Philip Johnson  
Lu and Andy Johnston  
Claus Kinder  
A. Hughlett Kirby  
Donna and Bruce Knight  
Ruth and Max Matteson  
James Micallef  
Rosanne Miller  
Christy Morgan  
Lauren Morgens and Matt Sarver  
Janet and Steven Patton  
Rosemary Ryan  
Gail and C.J. Seitz  
Lisbeth and James Selsor  
Linda and Henry Spire  
Cynthia and Marvin Stouffer

Sussex Emergency Associates  
Paula and William Swain  
Alison and Daniel Thompson  
Rolf Thoresen  
Marcie Williams  
Donna and William Zimmerman

## \$100 to \$249

Ciro Adams  
Diana and Peter Adamson  
Kathy and Jay Ansell  
Dana Balick  
Maray and David Bernheisel  
Robert Betti  
Sarah Bolen  
Gina and Anthony Bosworth  
Sarah Brand  
Margaret Bridwell  
Margaretta Brokaw  
Allison and Roberts Brokaw  
Anne Yarbrough and Greg Brown  
David Bull  
Barbara and Raymond Butterworth  
Stephanie Carpenter  
Martha and Tom Carper  
Jonathan Caspar  
Andrew Cassey  
Deborah and Frank Cebula  
Christine Chastain-Warheit  
Chesapeake Bay Maritime Museum  
Colonial Dames-Penns Grant Chapter  
Chris Colton  
Susan and Herbert Conner  
Barbara and Richard Cooch  
Anne Curlett  
Jesus de las Salas Rojas  
Gary Deshong  
Francis du Pont  
Francine and William du Pont  
Mary Dugan  
Janice and Charles Durante  
William Earickson  
Beverly Eccles  
Susan and Thomas Eichler  
Janet and John Erikson  
Joseph Fader  
Beth and John Faulkner  
Suzanne and David Feaster  
Anne Foster  
Margaret Gabage  
Mark Galipeau  
Karin and Charles Gedge, Jr.  
Lorraine and Richard Gilmore, Jr.  
Augusta Gladd



Ann Godley  
Anne Groo  
David Guntrum  
Deborah and Dustin Harvey  
Sean Hayes  
Margaret Rose Henry  
Kristina Gustafson Hofmann  
Carolyn Holland and Richard Schlack  
Jerry Kegelman  
Carol Kelly  
Kim Klein  
Ann Knackstedt  
Althea and Steven Kotroba  
Mary Larson  
Gary Linarducci  
Toni Lindsay  
Virginia Sue Lunger  
Carol and Steven Marino  
Susan and Miklos Mathe  
Margo McClellan  
Lisa and Martin McGregor  
Adele McIntosh  
John McKelligott  
John McMurray  
Carl McNabb  
George Meldrum  
Margaret and Art Michaelson  
Cassie and John Millar  
Richard Miller, Jr.  
Janet and William Moatz  
Harriett and Hans Mueller  
Network For Good  
Karl Neumann  
Timothy Nurvala  
Sally O'Byrne  
Mary Fran and Richard Occhetti

Ed Opall  
Moira Owens  
Theodore Patten  
Juergen Peters  
Sandra Pfaff  
Bette and Michael Purzycki  
Jerry Reilley  
Carol and Neil Roosevelt  
Becky and Michael Rosen  
Karen Rosenberg  
Deborah and David Ross  
Tracy and Chip Rossi  
Lorraine and Spencer Saints  
Charles Schutt, Jr.  
Barbara and Robert Scoglietti  
Christine Sealing  
Anne and Timothy Searl  
Hillary Shade  
Giani Sirignano  
Sharon Smith  
Matthew Smith  
Susan and Robert Snowberger  
Karen Spring  
Jeffrey Starkey  
Alfred Stockburger  
Andrea Sutton  
Swedish Women's Educational Association  
Ann and Stephen Tabinowski  
Sergio Tentor  
Bruce Thompson  
Damon Tobin  
Robert Valihura, Jr.  
Christine vanVeen  
Katherine Ward  
Geoffrey Weyer



Ann and Calhoun Wick  
Claudia and Richard Young  
Patricia Zaharko  
Deryn and Joseph Zakielarz

**Up to \$99**

Victoria Astley  
Ann Baldinger  
Megan Barger  
Kenneth Beach  
Kathy and Ronald Beard  
Elizabeth and Ryan Berke  
Carin Bloom  
Mary and Eric Boyle  
Nancy and James Brubaker  
Robin Buccos  
Jane and Michael Castle  
Eric Crossan  
Denee Crumrine  
John Dawson  
Pat and Dave Debski  
Judy and Steven Denver  
Julianne and John Doubet  
Sandra and Eric Dounce  
Sharon Dounce  
Linda and Glenn Dracopoulos  
Anita and Lamar Ekbladh  
Frank Eld  
Terri and Anthony Eros  
Marc Ferm  
Maureen and John Fernbacher  
Michael Fernbacher  
Janice and George Fischbach  
Lucinda Fleeson  
Phyllis and Thomas Freschi  
Gloriane Garth  
Sharon and Stephen Gee  
Antigone Goetz

Linda and Miguel Gonzalez  
Lisa Goodwin  
Kathy and Francis Green  
Linda Hardy  
Martin Haynes  
Sarah Hillyer  
Elizabeth and William Hohman  
Jane Hruska  
Lucy and Richard Huffman  
Greer and Eric Hughes  
Lynne and Roger Immell  
Scott Jefferson  
Alysia Johnson  
Joyce Johnson  
Dee Jones  
William Kanzler  
Morgan Keller  
Lynda Kopishke  
Charles Kopishke  
Valerie and John Kratunis  
John Kraus  
Kristina Lesem  
Constance Li  
Timothy Litcofsky  
Robert Livingston  
Linda Lyman  
Betty Magaro  
Shirley and James Maloney  
Richard Marquard  
Brenda Mayrack  
Ronald McDowell  
Kathleen McWilliams  
Christine Meier  
Camille Miles  
Marilyn Miller  
Gynnie and Robert Moody  
Kathy and Fred Moran  
Judy and Robert Morgan

Sheila Morris  
Sibyl Mose  
RoseAnne Natale  
Susan and David Oldenburg  
Paula Olson  
Elsa Orescan  
Karen and Gary Perkins  
Donna Phoenix  
Craig Priniski  
Evelyn and Nathan Ransil  
Kanchalee and Jesse Reeves  
Kathleen and Gary Robinson  
Ann-Cathrin Rohrweber  
Judith and Neil Sands  
Margaret Schueman  
Shay Seaborne  
Mary and David Segermark  
Alyzabeth Smith  
Lynn Stidham  
Julie and George Stubbles  
Thomas Truman  
Thomas Unger  
Peggy and Steven Valihura  
Marie and Mark Vayo-Greenbaum  
Adrienne Viguera  
Thomas Vincent  
Pamela and Alan Waldron  
Nancy and Bryan Ward  
Krista White  
Annie and Ian Williams  
Judy Williams  
Elizabeth Wolfe  
Sharon Wolfe-Schwartz

The Annual Report is a KNF publication. If there are any omissions or corrections please contact Mary Ann Connelly, 302.429.7447 or [mconnelly@KalmarNyckel.org](mailto:mconnelly@KalmarNyckel.org).



**MISSION STATEMENT**

The Kalmar Nyckel Foundation preserves and promotes the cultural and maritime heritage of Delaware and the Delaware Valley for the education and enrichment of all.

**VISION STATEMENT**

To provide a premier maritime and cultural experience and destination for all.





Kalmar Nyckel Foundation  
1124 East 7th Street  
Wilmington, DE 19801

302.429.7447    [KalmarNyckel.org](http://KalmarNyckel.org)