

# HERE'S HOW TO USE AI IN PINERGY TO SAVE TIME WHEN CREATING LISTINGS

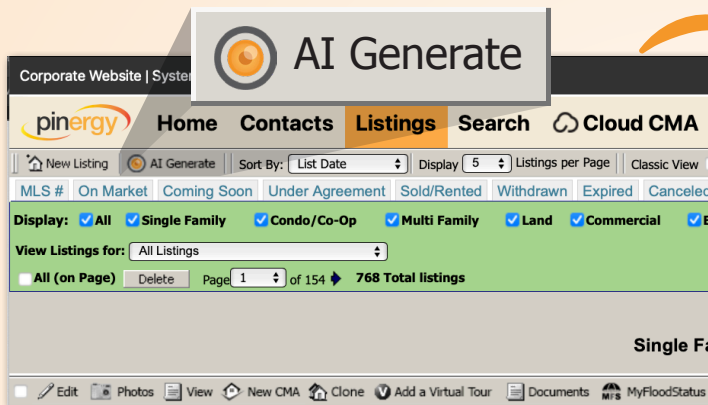

1 In "Listings," select the new "AI Generate" button.

2 Select "Upload Photos."

Note: AI Generate currently only works with Single-Family listings.

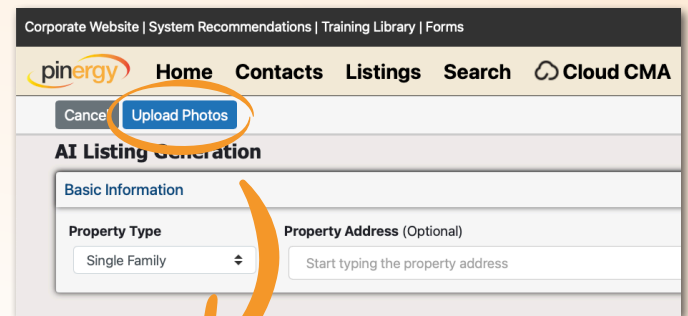

3 Add photos and select "Close & Analyze Photos."

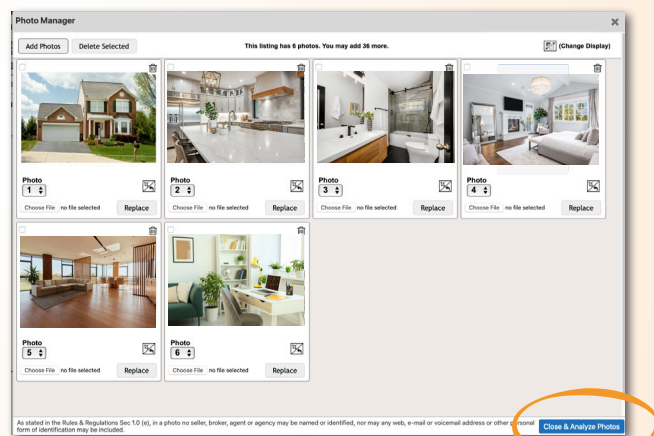

4 Review "Detected Features" and "Photos and Labels," then click "Generate Listing."

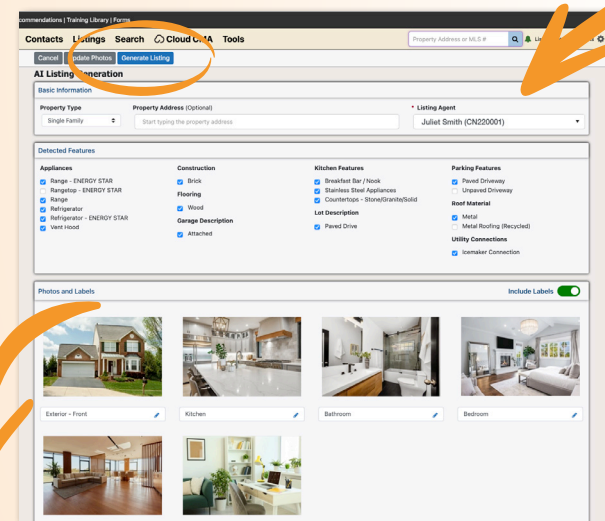

5 A new listing will be started with features imported from AI generation (highlighted in yellow). Edit the listing data as you normally would, and save your offline listing.

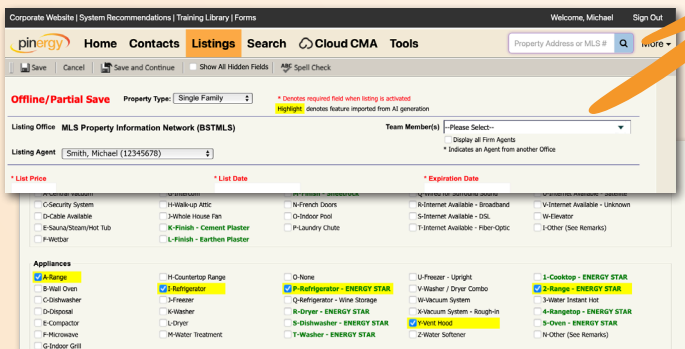

## AI Generate Remarks

**"REMINDER"**  
As stated in the Rules & Regulations Sec 1.0 (e), no broker, agent, agency or Seller may be named or identified, nor may any web, e-mail or voicemail address be included, in any section or field of any Property Data Form, except only in "Firm Remarks", "Team Member" & "Special Showing Instructions".

Public Remarks (Max 1000 characters)

Characters left: 1000

Nestled at 164 Woodland Rd, Holden, MA, this single-family residence in Worcester County offers a unique canvas awaiting your personal touch. The residence features three bedrooms, presenting opportunities for peaceful retreats. Imagine waking each morning in a space designed for rest, ready to embrace the day. Two full bathrooms and one half bathroom provide convenience and comfort for residents and guests alike. Spanning 1708 square feet of living area, the residence offers ample space for a variety of living arrangements. The generous 26136 square foot lot invites outdoor activities.

AI Generate Remarks Clear

6 Save even more time with "AI Generate Remarks" in Public Remarks! Choose from "Professional" or "Standard" tone, re-generate remarks if desired, then apply and edit them as needed.

(508) 845-1011



mlspin.com