September / October 2026

The Tattler

The bimonthly newsletter of Beauaraba Living ~ for residents, members and wider community

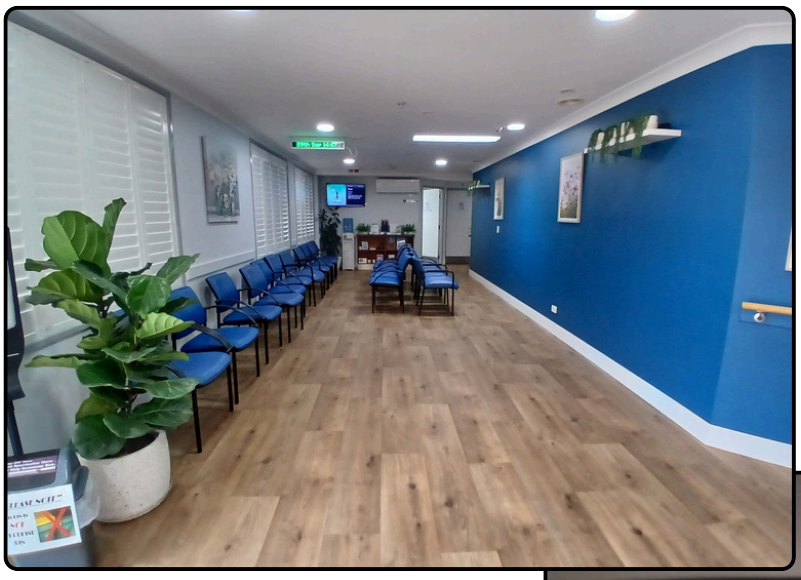

Exciting changes at our Medical Centre! We've recently completed renovations, including a bigger and more comfortable waiting area, a modern new reception, and a convenient automatic entrance door.





Find us on facebook

September / October *in this issue*

Executive Team Report, Board News,
Lifestyle Resident Activities, Residents' Statement of Rights
plus all your regular features.

REGISTERED CHARITY
acnc.gov.au/charityregister

BEAUARABA MEDICAL CENTRE

OPENING HOURS

CONTACT DETAILS

Please note, we are currently not accepting any new patients, at this time. We have reduced hours every second Tuesday and Wednesday, however please call our friendly receptionists for any appointment enquires.

We thank you for your understanding.

Beauaraba Medical Centre Phone 07 4619 8412

Monday- 8:30am - 5pm
Tuesday - 8:30am - 5pm
Wednesday - 8:30am - 5pm
Thursday - 8:30am - 5pm
Friday - CLOSED
Saturday CLOSED
Sunday CLOSED

Medical Centre Renovations 1
Bingo Tuesday Evenings 2
Medical Centre Renovations 3
Leadership Team 4
Information & Op Shop Hours 5
Fathers Day 6
Staff Awards 7
Carnival of Flowers 8
Pastoral Care News 9
Gifting & Giving /Accreditation 10
Pastoral / Church info, Dates of Interest. 11
BLA and Op Shop 12
A word from the Board 13
Poem 14
Farm Tour 15
Weale Team Residents 16
Weale Team Residents. 17
Daniel Team Residents 18
Daniel Team Residents 19
Word Search. 20
Colouring Page 21
Statement of Rights & Aged Care Act 22
Strengthened Aged Care Quality Standards 23
Supporters Page 24



At Club Pittsworth

First and Third

Tuesday of the Month @ 7pm



PITTSWORTH PLAZA CHEMIST

Next to Woolworths Supermarket

Shop 8

122—126 Yandilla Street
Pittsworth Qld 4356

Phone—07 4693 1855

Mon-Fri : 8.30am to 5.30pm
Sat: 8.30am to 12.30pm





Prescriptions * Home Medication Reviews * Vitamins







As we farwelled Dr Kate we welcomed Dr Jim McConochie to the team.

Dr Jim brings a wealth of experience and a strong commitment to rural healthcare. He shares our values of patient-centred care, continuity of care and community connection, and we are confident he will be warmly welcomed by our patients.







Same friendly faces, with a few new additions to the team! We look forward to welcoming you to our newly renovated Medical Centre.

AREK FUEL

CARD ONLY

24/7 Fuel Station

Pittsworth

office@arekfuel.com.au





Well, the Beauaraba Medical Centre renovations look great, Dr Jim is settling in well and Dr Kate is enjoying retirement. The team are working on the next stage of the Centre enhancements as we seek to expand on the medical services available through the attraction of additional doctors.

We recently held a whole staff meeting to present staff service awards to our dedicated team members. This time we celebrated a collective 50 years of dedication and passion to the residents of Beauaraba Living. THANK YOU. We also all recently gathered as a group to Thank and celebrate our team on Aged Care Employees Day.

I look forward to seeing many of you at our AGM on Tuesday 10th November, this is an opportunity to update our members and guests on the financial year 2025/26 and our strategic direction for the current year and into the future.

Circumstances remain tough for stand alone, not for profit aged care organisations like Beauaraba Living and whilst putting this issue together we received word that the Respect group have become the approved provider for the services previously operated by McLean Care and that our colleagues in Clifton have also made the decision to recommend Respect Aged Care to their members as approved provider from 1st December 2026. We take the opportunity to thank the dedicated voluntary board members of both of these organisations for their service to their respective communities and congratulate them on their actions to ensure that services remain local and accessible in their regions for years to come.

Many resident activities and outings in this issue with Carnival of Flowers and Father's Day just to name a few. We continue to support all residents to maintain their connections with Pittsworth and the wider community and that is where you come in. If you represent an organisation and think that there may be an opportunity to work together for our community, please reach out for a discussion, you never know where that initial cup of coffee and conversation may lead.

A reminder that Beauaraba Living is a for purpose organisation and an Australian registered charity. All donations to us over $2 may be tax deductible for you. Your support through donations and bequests helps us to continue the work of providing local residential aged care services, enabling our local seniors to remain in town and continue enjoying the benefits, personal and business relationships that they have established in the amazing town of Pittsworth.

Remember that a community working together can achieve anything.

Brad, Janet, Sarah, Sue.



HELP US TO HELP YOU

Tell us what we do well, how we can improve!

If you have any suggestions or comments, please contact:

Chief Executive Officer
Beauaraba Living
10 Weale Street
Pittsworth Qld 4356
Ph: 4619 8422
Fax: 4619 8400
Email:**enquiries@beauarabaliving.org.au**
or **Board Chair**
Mr Wayne Saal 0429 955 892



Follow Beauaraba Living on Facebook

Beauaraba Living Auxiliary

Op Shop Opening Hours

Monday	9 am to 4 pm
Tuesday	9 am to 4 pm
Wednesday	9 am to 4 pm
Thursday	9 am to 4 pm
Friday	9 am to 4 pm
Saturday	9 am to 11.30 am

New Volunteers are Welcome

Drop in & see us at the Opportunity Shop
Donations gratefully accepted,

***Note*—Furniture by prior arrangements only.**

94 Yandiilla St, Pittsworth



BEAUARABA LIVING FOUNDATION

Tree of Reflection

Have you thought of purchasing a leaf?
For ***$150 per leaf*** you can honor your loved one's memory. For an application and details, call to the admin office or email **enquiries@beauarabaliving.org.au**
OR call in or drop by to see the Tree of Reflection for some inspiration.

Thank you for your support !

Suggestion Box: Please also remember you can fill out a feedback form found with the Suggestion Boxes which are situated in all the foyers. Staff on duty can assist you if required. These forms can then be placed inside the box for daily collection.

or

External Avenues that you may use if the issue is not resolved:

Qld Aged & Disability Advocacy

- Freecall 1800 818 338

Aged Care Quality and Safety Commission

- Freecall 1800 951 822
- agedcarequality.gov.au

PITTSWORTH PLAZA CHEMIST





Shop 8
122—126 Yandilla Street
Pittsworth Qld 4356

Phone—07 4693 1855
Mon-Fri : 8.30am to 5.30pm
Sat: 8.30am to 12.30pm



Thank you to the Lifestyle team for the lovely Fathers Day gift. Socks, Coffee, Chocolate and a joke.





We welcome your feedback-

Tell us how we are going: We always welcome your feedback, this is what guides us as to what is being done well and what can improve. ***Providing feedback is very easy just Scan this QR Code with your mobile device then follow the prompts. Thank you.***

cains pharmacy
phone: 4693 1028 fax: 4693 1689 email: pittsworthpharm4356@gmail.com

healthSAVE pharmacy

We offer our valued customers;
Vaccinations Medicine & Health Checks
Leave Certificates Piercings
Webster Packs Weightloss Program
Local Delivery
and so much more!

63 Yandilla Street
Pittsworth
Monday - Friday:
8:30am - 5:30pm
Saturday:
8:30am - 12 noon

DON'T FORGET TO FOLLOW US ON FACEBOOK!

Local at heart





Staff service awards were presented at a special ceremony recognising employees for their long-term dedication, compassion and valuable contribution to Beauaraba Living.

Janet Newlands (DOCS) - 15 years
Myrna Teves (care staff) - 10 years
Abegail Baldazan (care staff) - 5 years
Tammy Soulsby (Enrolled Nurse) - 5 years
Nativad Wailan (care staff) - 5 years
Narayan Paudel (care staff) - 5 years
Peter Blower (maintenance staff) - 5 years
Kylie McBeath (lifestyle staff) - 5 years









The Grange Country Villas
Independent Living Units

For more information or to view the units
Phone Diane on
4693 1718
17 Short Street, Pittsworth.



This family owned and operated village offers:

- Large 2 bedroom units
- Beautiful, spacious grounds
- Do as much or as little in the garden as you like.
- Help on hand for maintenance
- Personal service you can't find in larger villages

Come and see us at
The Grange!


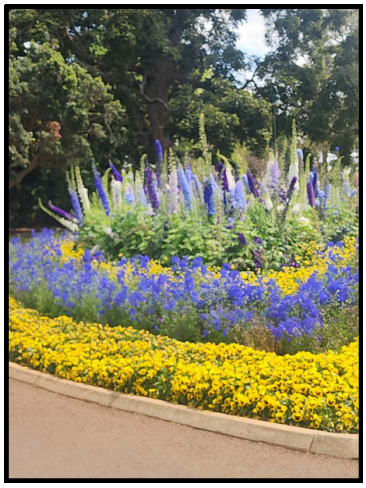


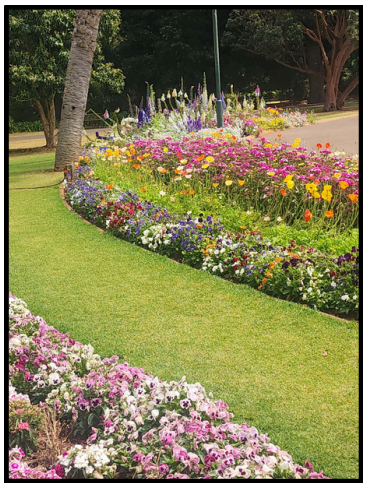




Residents enjoyed a lovely bus trip to admire the beautiful gardens and colourful floral displays during the Carnival of Flowers. Everyone had a wonderful time taking in the sights and enjoying the beauty of the flowers.





It is a long time since I have journaled in the Tattler. I have been here now for 9 years, some of that time was in a volunteer role as I did my second unit of Clinical Pastoral Education. I wanted to do that in aged care and that's how I ended up here at Beauaraba Living. As you may already be aware I have reduced my days here to one.

So, I encourage you to reach out if you need me to visit with you. Please tell the RN or Care Staff and they can pass it on. Pastoral Care is part of the holistic care of resident, family, friends and staff.

Marcus Sellen quotes: For many older Australians living in residential aged care, the biggest challenges aren't always physical. Loneliness, grief, loss of identity and the search for meaning in later life can weigh just as heavily as any medical condition. These are the concerns that pastoral care workers are trained to address - and in Australia's aged care sector, the demand for this kind of support has never been greater.

The Royal Commission into Aged Care Quality and Safety made it clear: Older Australians deserve holistic, person centred care that goes beyond medication and physical assistance. Spiritual and emotional wellbeing is now embedded in the Aged Care Quality Standards and the sector needs qualified people to deliver it.

Pastoral care in aged care is the practice of providing emotional, spiritual and existential support to older Australians living in care settings. It's about being present for people as they navigate the deeply personal experiences that come with ageing - grief, loneliness, changes in identity, end of life concerns and the search for meaning and purpose.

It's important to understand what "spiritual" means in this context. Spiritual care isn't limited to religion. It encompasses the broader questions that matter to every person: What gives my life meaning? Where do I find connection? How do I make sense of loss? What brings me hope?

Some residents will draw on their faith. Others won't hold any religious beliefs at all. A pastoral care worker meets each person where they are, without judgement or agenda. The focus is always on the individual's needs, not the worker's beliefs.

The common thread is relationship. Pastoral care isn't a service you deliver in a session and move on. It's about building trust over time, being a consistent presence and helping people feel seen, heard and valued in a stage of life where those things can easily slip away.

Thank you for reading, may you be encouraged as you journey in life, that there is a wide range of people who are caring for you at this time and place. We are truly blessed to have Beauaraba Living in our Community.

Charlie Uebergang - Pastoral Care Beauaraba Living



BEAUARABA LIVING

'Gifting & Giving'





Books donated by Deb Standing



Picture donated by Lynette Mathies



Wool donated by Crystal Wenham

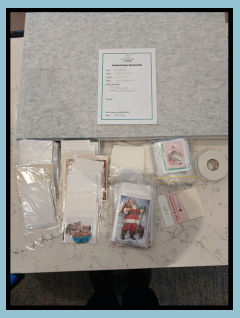

Jigsaw boards & Cards donated by J & K Court



Thank you from Carlish Family



Wool & cotton donated by Deb Evans



Donation of Craft Supplies



Under the New Aged Care Act effective from 1st November 2025 we remain accredited under the Australian Aged Care Quality and Safety Commission.

The terminology has now moved to being a registered provider of Australian Aged Care Services.

For Beauaraba Living this registration period is now 1st November 2025 to 28th December 2028.

We continue to progress our plans for continuous improvement and are always striving to excel in all areas to be the best that we can be. We look forward to you all assisting us in this endevour.



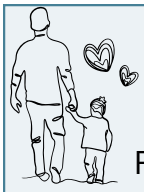

September

Fathers Day - Sunday 6th
AFL Grand Final - Saturday 26th

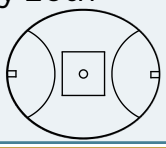

October

Kings Birthday - Monday 5th
Halloween - Saturday 31st



Other Choices of Pastoral Carer / Church Services offered to Beauaraba Living Residents.

Harvest New Life Church — Pastor Brett Dolly – **0418 615 773** nlc.pittsworth@gmail.com 129 Short Street, PO Box 125, Pittsworth Qld 4356
I call down to Beauaraba from 10:30 - 11:30 am on a fortnightly basis.

Lutheran Church— Pastor Charlie Uebergang, General inquiries **0436 428 212** email: pittsworthlp@gmail.com. St Peters Lutheran Church, 31 Hadley St, Pittsworth Qld. **Church**. ***Beauaraba Living Services held 3rd Friday Monthly.***

St. Andrew's Anglican Church— Parish Priest :Father Tony Swansson Phone **0439 876 110**. email: pittsworth@anglicanchurchsq.org.au 30 Hume St, PO Box 44 Pittsworth Qld. Parish Services: Saturday 6:00pm, Sunday 9:00am. ***Beauaraba Living services 4th Friday Monthly.***

St. Stephen's Catholic Church Pittsworth — Parish Priest Fr Thomas Areekuzhy **0407452859**. 34 Hume Street, PO Box 22, Pittsworth Qld 4356. Mass Times 1st Sunday Liturgy of the Word 8:30am, 2nd Sunday, Saturday Vigil 6:30pm, 3rd Sunday Mass 8:30am, 4th Sunday Mass 8:30am, 5th Sunday Mass 8:30am.
Beauaraba Living Services held 2nd Friday Monthly

Uniting Church—Rev. Willie Liebenberg Phone: **0477 888 185** email: willie@wkuc.org.au 15 Briggs St, Pittsworth 4356. Willie doesn't visit at a set time, but is always available if someone wants to see him.
Uniting Church: Worship times: Sunday 9:00 am in Murray Street, Pittsworth Uniting Church.Days could visit: Tuesdays – Fridays contact details in the Tattler: Rev. Willie Liebenberg.

Millmerran Bible Baptist Church— Pastor Brendan Zimmermann **0422 044 454** darlingdowns@trinitybrisbane.org. 43-45 Walpole St Millmerran Qld. Every Sunday 9:30am - Cultural Centre *Bible Preaching *Hymns *Bible Study *Sunday School



Beauaraba Living Auxiliary.
Beauaraba Living Auxiliary—Op Shop



Beauaraba Living Auxiliary— Notes

Committee - 2026/27

Chairperson: Anita Ruhle
Vice Chair: Ann Garland
Secretary: Veronica Henricks
Treasurer: Barbara Piper
Roster Clerk: Leah Anderson

****

Good Afternoon Ladies and Gentlemen

It gives me great pleasure to present the 18th Annual Report of the Beauaraba Living Auxiliary for the 2025/2026 year. During the past 12 months we have held 11 meetings with an average attendance of 14. Our active volunteers stand at 55.

Over the last year, the Auxilliary has paid a total of $101,631.15 for equipment required for the residents comfort, well being, dignity and also to meet Aged Care Standards. These items include safe sensor items, mats and parts; 3 tier service cart, computer cart, personal alarm transmitter, PPE consumer organizer; flooring in the Irongate Dining Room, Porters Trolley, Crockery, Polymedic laundry trolley, air conditioning in the kitchen, Fire Alarm upgrade, dining room chairs, 3 comfy sleepers. A 3 bay shed, to house residents mobility scooters, is still a work in progress.

During the last 12 months, the op shop has laid roadbase in the carpark/driveway, purchased a set of scales to weigh the bags of rags, new shelving in the sorting room, donated $50 for Anzac Day presentation – Beauaraba Living being the recipient. The Op Shop went live on Google in October.

Beauaraba Living Auxiliary was nominated and became a semi finalist in the Bendigo Bank Community Group of the Year Award, in the 2025 7News Community Achievement Award. Also this year we were nominated again and were successful this time in taking out the 2026 Australia Day Awards for the Community Group Award.

The Christmas Party was held at the Senior Citizens Rooms, catering by Bottlebrush Cafe. A most enjoyable afternoon was had by all.

On relocation to Toowoomba, the man who tags the electrical items asked for a travel payment and cost of purchasing the tags. This was passed at the February meeting. As in previous years, extended opening hours occurred on Saturday 21 March for the Showcasing Pittsworth weekend.

Because of the closing of the last bank in Pittsworth, the Op Shop had difficulties with coin being accepted in our daily banking at the Post Office. It was decided, because of this, to discontinue the minimum EFTPOS amount being accepted. A thank you must go to the Pittsworth Hotel Motel for accepting our coins in return for notes. Also had to change the petty cash method, we now have a debit card to purchase stationary, cleaning products and morning tea items.

The Op Shop operated a stall at the Mini Market Morning held at Beauaraba Living the week before Christmas. A happy time was had by residents and volunteers alike. A few volunteers attended the Volunteers Morning Tea held in May at Beauaraba Living. Thank you for this thoughtful acknowledgement.

On behalf of the Auxiliary I would like to thank Beauaraba Living for the use of the Board Room for the monthly meetings.

Thank you to the people of Pittsworth and afar for your generous donations, the amount of which has grown from last year. Customer purchases have grown also, reflected in the total income for the year. All this grateful support enables the Op Shop to contribute to the care of residents at Beauaraba Living Pittsworth.

Thank you to all volunteers for giving of your time and talents while volunteering at the Op Shop. Your gift enhances the lives of the residents and staff at Beauaraba Living and also the lives of our customers.

I would like to express my sincere thanks to the executive committee who have assisted me during the past year as Chairperson, especially Secretary Veronica Henricks, Treasurer Barb Piper, and Vice Chairperson Ann Garland. Also a huge thank you to the roster clerk Denise Farrell.

I would like to wish the incoming Office Bearers all the best for the coming year.

Anita Ruhle
Chairperson
Beauaraba Living Auxiliary
October 2026

PITTSWORTH DISTRICT ALLIANCE
Building a sustainable future
For a better and stronger Pittsworth community
info@pittsworth.org www.pittsworth.org

Pittsworth District Alliance
PO Box 503
Pittsworth QLD 4356
E: info@pittsworth.org

Tourism and Events
E: pittsworthevents@gmail.com

Vision Statement: To build and develop Pittsworth to achieve sustainable economic and lifestyle benefits for the district. To promote the district as an exceptional place to live, work, invest and visit. *Mission Statement:* That the Pittsworth District Alliance identifies, develops, leads and supports, as appropriate strategically important projects and lobbies for sustainable economic growth that will position this district as an attractive place to live, work invest and visit.

Phone - 0481 353 055



Did you know Beauaraba Living is one of the largest employers in Pittsworth?

It contributes over $10M in direct staff salaries every year and provides employment for over 155 aged care workers. This team of amazing people live in or around Pittsworth and spend money in our local community – this contributes to the overall prosperity of the region.

So where do we find all these people?

Well, many of them are long time locals; born and bred on the Darling Downs.

Some of them have had parents and family members as residents at Beauaraba Living and can identify the family bloodlines of residents. However, there are simply not enough willing and able aged care workers in Australia, so like just about every other aged care provider, Beauaraba Living employs many who have either migrated to Australia or are here on a variety of visas. These staff come from places such as The Philippines, Papua New Guinea, United Kingdom, India, New Zealand, Bangladesh, Thailand, Nepal, Fiji, and many other places across the world.

Employing these staff brings amazing benefits to our residents and to the local economy. We find staff who are generally well qualified, family focused and who demonstrate the highest levels of empathy and care for those who can no longer care for themselves. In many cases we have family groups who move to the area and the husband and wife both end up working at Beauaraba. Whether these staff become citizens or return to their home country after several years is immaterial. If they stay in Australia, then we end up with valued skilled workers. If they return home, their country gains a very experienced aged care worker and the financial backing they bring, thus enriching another country.

In the meantime, we have three problems – sourcing more workers, accommodating them and building more aged care specific beds.

Throttling the supply of aged care workers is not an option for Australia, particularly as our population ages and the demand for aged care outstrips available beds. At present, Australia has about 220,000 residents in aged care, and this is expected to double in the next 20 years, driving a need for about 10,000 new aged care beds every year. This build rate is simply not happening.

The management team at Beauaraba is acutely aware of these issues. To do our small bit, we intend to apply for the third time in the past few years for a grant under ACCAP (Aged Care Capital Assistance Program) to help build more dementia accommodation – just as soon as the Federal Government releases (hopefully) the next round of funding.

We also continue to review actions that we can directly take to provide property for staff accommodation in Pittsworth, to be used for settling new staff while they find their own permanent accommodation.

Immigration and housing are hot topics with all political parties right now, with all parties linking these two issues, some with a more realistic perspective on migrants and housing, and other parties with a more restrictive position on migration.

Beauaraba is a community owned not-for-profit organiszation so we all own a part of this problem.

May I urge you to do your part and lobby all levels and parties of our government representatives. Encourage Geoff McDonald to be sympathetic to planning and parking approvals; ask Pat Weir to explore ways the Queensland Government can invest directly in aged care in Pittsworth, and lobby Garth Hamilton to ensure he remains aware of our local predicament and speaks even more strongly for our next grant application.

If, like me, you are also a baby boomer, then you may well be one of those 10,000 people needing a bed in the next few years. Make it personal.

Regards, Ashley Woods

Farewell to Gregory Andrews



When Gregory Andrews said he'd be leaving us, he hardly knew how much it would grieve us.
In 21 years, he has faithfully worked and has never tried his duty to shirk.
First in the garden which was his greatest pleasure, shaping the shrubs and making them grow.
Along with the roses, and phlox and pansies.
You should come here and look around, you'd be surprised what could be found.
Yes, beautiful healthy sunflowers hidden away at the back near Sprinside they grew.

In fact, one morning to our delight, each table was decorated - what a sight,
It cheered us up and lifted our mood, it even increased the taste of our food.
For many years Greg worked outside in the garden that he loved.
He was rewarded I am told, to win a prize in the Garden Competition held yearly at the time of the Carnival in the City of Toowoomba.
Absolutely beautiful, nothing could rival it.

Then as time passed by Greg found another place inside the walls of Beauaraba Living, serving us all as a Lifestyle carer.
I can't tell you how much he would share with us. Finding batteries for my clock, and collecting my letters for the post,
I'm not able to say what I'll miss the most. Ask for a wheelchair, soon it is there,
or a wheelie walker to take to town in the car.

I must tell you too how he'd gather us all to do exercises in Yarranlea Hall,
Breathe in - Breath out, was the start after he'd said GOOD MORNING.
Last of all was the Mexican wave and the ball to catch as we had our turn.
We enjoyed these sessions I might say, even the phone call that took Greg away.
We had Carol to tell us what next to do, and so we'd finish the lesson with Breathe in- Breathe out - Have a good morning.

I should not finish this rhyme without the mention of the time that Gregory spent with indoor decorations.
At Easter time the home was filled with all manner of things. Bunny Rabbits in colourful dress,
and Easter Eggs put here and there for all to see.
Anzac Day too Greg found all the Paraphernalia to display on the walls "Lest we Forget"
He took a part in the ceremony too with dignity, when his part was set.



Then for Christmas you should have come to see the walls and halls and garden at the front.
Decorated to the hilt, in fact the trees held flashing lights and laser beams like we've never seen.
It won a prize which was no surprise, you deserved it Greg along with those who helped you.
Greg dressed in a brand-new outfit to be our Santa Clause for Christmas.

Not only that in the bus we went with Greg as the driver to see the Christmas decorations.
Lights and sights in the Pittsworth Town.
We went to Southbrook where we found a special home that belongs to Greg, yes Mrs Andrews, Greg's wife came out to the bus to say Goodnight and wish us a very Happy Christmas and Prosperous New Year.

In Greg's garden filled with things from Bunnings we saw coloured waterfalls and cycles running, all lit up and absolutely stunning.
To finish our visit Mrs Andrews gave us some sweets and a dainty Santa Clause that we couldn't eat.

Another time we went in the bus to the Pittsworth show without too much fuss.
Greg was the driver and he took us safely. These are the things perhaps we'll miss but we must not be selfish and just think only of US.
We wish you well as you begin another journey and go into the future Greg.
Cheered by the thins you have enjoyed in the past, hoping your enthusiasm continues to last.

Written by Resident Helen Windsor

DAK'S PLUMBING & GAS
RPG RELIABLE PROFESSIONALISM GUARANTEED
Tap & Toilet Repairs, Burst Pipes
Gas Installation & Repairs
Hot Water System/Solar
Roofing & Guttering
Blocked Drains
DARCY KNAUTH
QBSA 1175684
0448 772 201
Pittsworth and Surrounding Areas

STORAGE PROBLEMS?
LET US HELPYOU
AFFORDABLE
SELF STORAGE
39 GREVILLEA STREET PITTSWORTH
Locally owned & managed for over 20 years
4693 1644
www.raywhitepittsworth.com.au
RayWhite













Board Chairman Wayne Saal took some of our staff for a tour of his farm at Brookstead.



They enjoyed the scenery as they travelled by bus, learning about farm life.









Rural Sales | Residential Sales | Property Management | Clearing Sales

Whether you're looking to sell or lease your property, we offer complimentary, no-obligation market appraisals. Speak with one of our local area specialists about your real estate needs today.

Ray White Rural Pittsworth
65 Yandilla Street, Pittsworth
07 4693 1644 | sales.pittsworth@raywhite.com
raywhitepittsworth.com.au

Beauaraba Living
Weale Team Residents





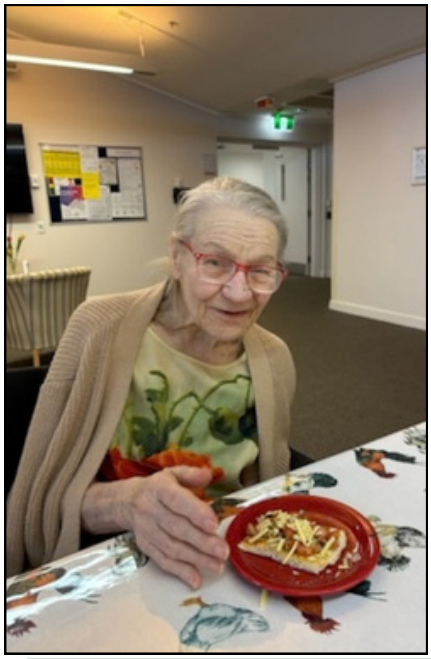



Fresh Flowers Daily - Delivering to Pittsworth, Toowoomba & Surrounds
Weddings
Quality Giftware
Luxury Homewares
Bespoke Baby & Toy Range
Gourmet Food & Self Care Hampers
Clover Country
FLOWERS & GIFTS
Monday - Friday 9am – 5pm
Saturday - 8:30am – 12noon
Sunday - CLOSED

Beauaraba Living
Weale Team Residents



Happy 99th Birthday















Beauaraba Living

Daniel Team Residents











Find us on Facebook

LINDENBERG
Est. 1898 & CO. PTY. LTD.
MOTOR & MACHINERY DEALERS
MITSUBISHI MOTORS
39 Yandilla Street Pittsworth Q 4356 • Phone: 07 4693 1322
Fax: 07 4693 1643 • www.lindenbergco.com.au

Beauaraba Living
Daniel Team Residents

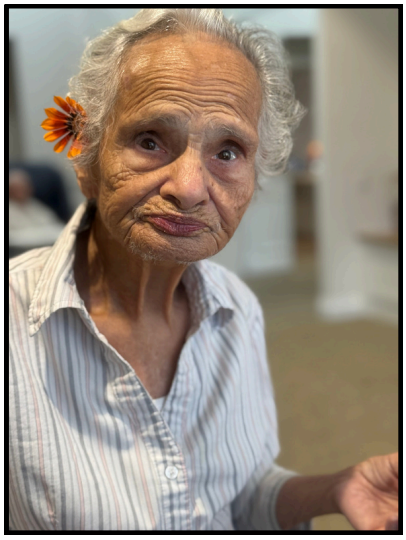













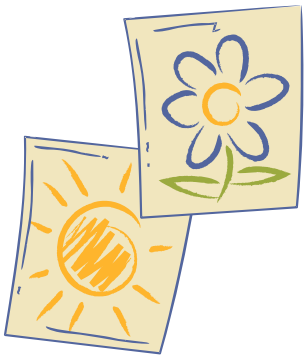

N	D	Y	Z	F	X	W	U	K	P	L	S	D	G	C
A	X	H	H	R	Q	E	S	F	U	O	P	M	M	A
S	Y	A	N	E	M	O	N	E	C	B	B	R	T	R
T	M	R	N	E	Z	F	F	Q	R	H	I	I	H	N
U	O	R	O	S	E	V	V	P	E	T	U	N	I	A
R	P	N	G	I	F	L	W	G	T	P	M	U	T	T
T	A	X	A	A	Z	I	L	I	T	H	I	Y	G	I
I	E	F	R	V	A	D	R	E	U	C	V	L	S	O
U	G	H	D	B	Z	O	L	D	B	P	P	E	U	N
M	N	K	P	M	A	F	H	T	Q	E	R	L	X	T
P	A	L	A	R	L	F	P	G	D	O	U	I	U	Q
H	R	L	N	Y	E	A	B	P	Y	N	K	L	D	I
T	D	W	S	Q	A	D	A	I	S	Y	A	Y	B	B
E	Y	H	K	K	K	Q	P	R	I	M	R	O	S	E
C	H	R	Y	S	A	N	T	H	E	M	U	M	H	J

Anemone
Azalea
Bluebell
Buttercup
Carnation
Chrysanthemum



Daffodil
Daisy
Freesia
Hydrangea
Lily
Nasturtium





Peony
Petunia
Primose
Rose
Snapdragon
Tulip

bernays
ESTABLISHED 1898
LAWYERS
Level 2, 516 Ruthven Street
Toowoomba Qld 4350
Phone (07) 4632 1266
Fax (07) 4638 4595
P.O. Box 31, Toowoomba
Direct email: dpower@bernays.com.au
email: bernayslegal@bernays.com.au
Visiting office:
132 Yandilla Street, Pittsworth
Ph: (07) 4693 1023

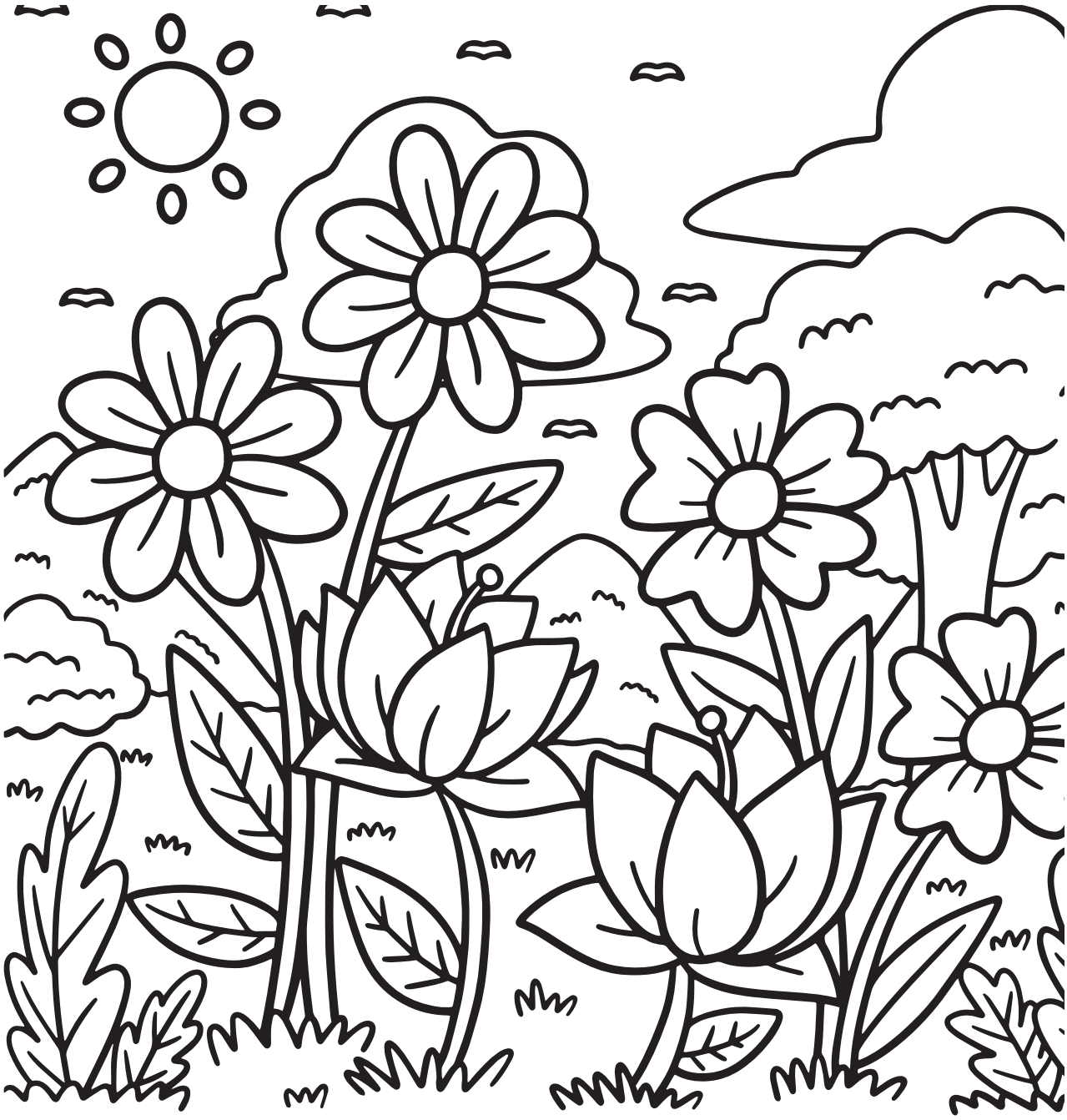

Phone 4693 1999
Cellars 4693 2216
E: admin@pittsworthhm.com.au
www.pittsworthhotelmotel.com

PITTSWORTH HOTEL MOTEL
Where friends come to meet

*MOTEL UNITS
*BISTRO *CELLARS
*FUNCTION ROOM
*TAB *KENO*POKIES
*DRIVE THROUGH



The Statement of Rights

The Statement of Rights clearly identifies your rights when seeking or receiving aged care services. Under the Aged Care Act 2024, your provider and aged care workers are legally obliged to deliver services in line with these rights.

Autonomy and freedom of choice

I have the right to make my own choices – about my care, relationships, lifestyle and taking risks – with support if I want it.



Equitable access

I have the right to have my needs assessed in a way that works for me including having my cultural background, past trauma or cognitive conditions, such as dementia, respected.



Safe, quality care

I have the right to be treated with dignity and respect by experienced aged care workers who value my identity, culture, spirituality and diversity.



Privacy and confidentiality

I must have my privacy respected and my personal information kept confidential, and be in control of who this information is shared with.



Communication and complaints

I have the right to be informed in a way I understand and to raise concerns without fear of reprisal. My feedback must be dealt with fairly and promptly.



Support and social connections

I can stay connected to important people, pets and culture including independent advocates. As an Aboriginal or Torres Strait Islander I can stay connected to Country and Island Home.



For free, confidential and independent support call the Aged Care Advocacy Line 1800 700 600

OPAN | Older Persons Advocacy Network

Condamine Clothing

OPENING HOURS
MON–FRI 8:30AM–5:00PM
SATURDAY 8:30AM–12:00PM
SUNDAY – CLOSED

07 4693 2055

CC COLLECTION Condamine Clothing PITTSWORTH, QLD

LADIES & MENSWEAR

SLIPPERS
SOCKS
SINGLETS
UNDERWEAR
MENS PJ'S
SKECHERS SHOES

Strengthened Aged Care Quality Standards



Australian Government
Aged Care Quality and Safety Commission

Find out more
agedcarequalit y.gov.au/older-aus tralians

Meals on Wheels
Queensland

Meals on wheels is a community Service to people who are frail aged, younger Disabled, their carers and community members. This service enables people to continue living comfortably in their own homes.

Volunteers deliver meals directly to homes.

Contact
0427 586 684

Inquires for Meals on Wheels

Remember this service is available to everyone to use.



DO SOMETHING GOOD WITH YOUR CONTAINERS AND DONATE TODAY.

Beauaraba Living is a 128-bed, award-winning aged care home located just 35 minutes southwest of Toowoomba, nestled in the heart of the rural Pittsworth community.

Scan to learn more

CONTAINERS FOR CHANGE
BEAUARABA LIVING
MEMBER NUMBER:
C10177138

www.beauarabaliving.org.au

BEAUARABA LIVING PITTSWORTH LTD

COOEE COURIERS
•FRIENDLY •PROMPT •RELIABLE
Mobile: 0421 913 010
Twice Daily Toowoomba to Pittsworth

Bringing happiness to every day

Opportunity for you to show your Support with the Purchase of a BL Metal Lapel Pin.
Available from admin at a cost of $5. **Bargain!**

Pittsworth Chiropractic Centre

Dr Karen M. Rock
Chiropractor
Palmer University. U.S.A.
B.Sc. Canada

82 Yandilla St, Pittsworth. 4356
Ph: 07 4693 2111

Tue & Thur *2pm-6pm*
Wed *9.30am-1pm*
Sat *8am-finish*

www.pittsworthchiropractic.com.au

The residents do not live in our workplace – we work in their home.

BEAUARABA LIVING



