

The Tattler

November/December 2025

The bimonthly newsletter of Beauraraba Living ~ for residents, members and wider community

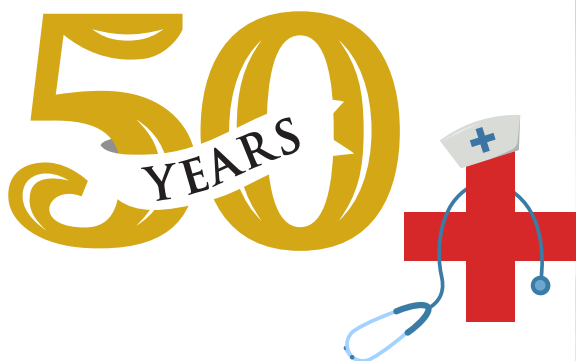

We celebrated Director of Care Services Janet Newlands on reaching an incredible 50 year milestone in her nursing career. Staff, family members, and board representatives came together to honour Janet's dedication, compassion, and lifelong commitment to caring for others. (More pg.3)



November/December 2025
in this issue



Executive Team Report, Board News,
Lifestyle Resident Activities, Residents' Charter of Aged Care Rights
plus all your regular features.



Please note, we are currently not accepting any new patients, at this time. Clinical hours may be reduced on Wednesday & Fridays. We thank you for your understanding.

Beauraraba Medical Centre Phone 07 4619 8412

OPENING HOURS CONTACT DETAILS

Monday - CLOSED
Tuesday - 8:30am - 5pm
Wednesday - 8:30am - 5pm
Thursday - 8:30am - 5pm
Friday - 8:30am - 5pm
Saturday - CLOSED
Sunday - CLOSED

Janet Newlands - 50 Years of Nursing	1	Pastoral / Church info, Dates of Interest.	11
Bingo Tuesday Evenings.	2	BLA and Op Shop.	12
Janet Newlands - 50 Years of Nursing	3	A word from the Board.	13
Leadership Team.	4	Staff News	14
Information & Op Shop Hours.	5	Resident Activities.	15
Recent News	6	Weale Team Residents.	16
Melbourne Cup 2025	7	Weale Team Residents.	17
Melbourne Cup 2025	8	Daniel Team Residents.	18
Meet the Residents	9	Daniel Team Residents.	19
Gifting & Giving /Accreditation.	10	Snakes Alive - By resident John Walter	20
		Word Search.	21
		Statement of Rights & Aged Care Act	22
		Strengthened Aged Care Quality Standards	23
		Supporters Page.	24



PITTSWORTH PLAZA CHEMIST

Next to Woolworths Supermarket

Shop 8

122—126 Yandilla Street
Pittsworth Qld 4356

Phone—07 4693 1855

Mon-Fri : 8.30am to 5.30pm
Sat: 8.30am to 12.30pm



Prescriptions * Home Medication Reviews * Vitamins

Janet Newlands - 50 Years of Nursing — **Tattler**

On Tuesday, 21 October, colleagues, residents, and family gathered to celebrate an extraordinary milestone.

The surprise event was a heartfelt tribute to Janet's remarkable career and her lifelong dedication to caring for others. The boardroom was filled with warmth and appreciation as team members, friends, and loved ones shared stories, laughter, and memories from Janet's five decades of service.

Adding to the special occasion, four generations of Janet's family joined the celebration, including her mother, daughter, and two of her grandchildren.

Janet's career is an inspiration to all in the nursing profession. As a highly respected Registered Nurse and healthcare leader, she has spent her career making a lasting difference in the lives of residents, families, and colleagues alike. From roles in acute care to residential aged care, Janet has always been recognised for her patient centred approach and passion for continuous improvement.

Her unwavering commitment to excellence in aged care and her genuine compassion for others have left a profound and lasting impact on everyone she has worked with.

Congratulations, Janet, on 50 incredible years of service. Your dedication, leadership, and kindness embody the very best of nursing and we thank you for everything you have contributed, and continue to contribute, to our community.

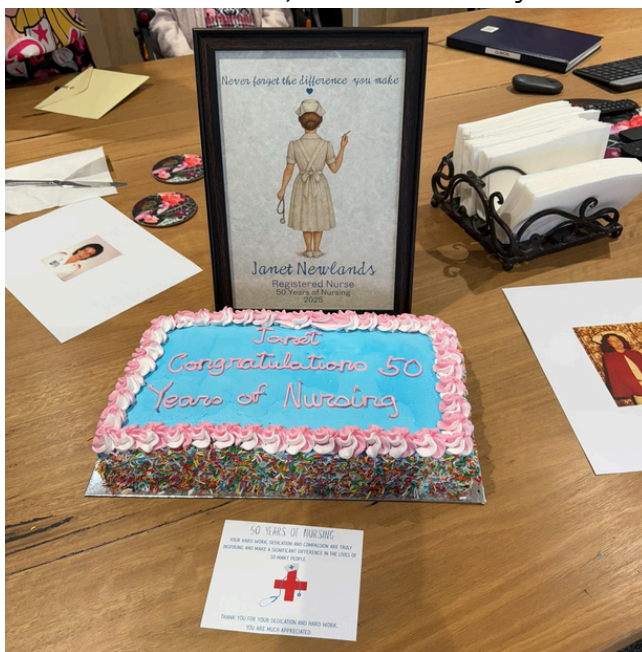

CEO and Leadership Team... ————— **Tattler**



As we move into the “silly season” there is nothing silly in the flurry of activity that saw the revised effective date for the new Australian Aged Care Act on the 1st November 2025. The new act brings with it strengthened accreditation standards, statement of rights, code of conduct along with revised complaint and whistleblower policies.

The new act places recipients of aged care services at the very centre of the sector, a place that they have always occupied at Beauaraba Living. Those who have been onsite will remember the words that are prominently displayed on our wall, The residents do not live in our workplace, we work in their home.

The very best care and attention is delivered by stand-alone, not for profit, charitable organisations such as Beauaraba Living and each year this becomes more difficult due to the compliance, financial and reporting challenges. The Beauaraba team continue to rise to these challenges to deliver outstanding levels of care, attention and kindness each and every day.

The Catering team are hard at work planning for special Christmas day meals and we saw an early taste of summer as trays of mangos were purchased for everyone to enjoy. We held a very successful AGM with members and guests in attendance, and it was wonderful to connect and run through the challenges and opportunities that the last year presented.

Through December we hosted a number of musical groups from the community and local schools, and it was wonderful to see the dancing, singing and joy on the faces of those who attended these special events. At the time of writing we are awaiting the results of the annual Pittsworth & District Alliance Christmas Lights Display competition. The team spent many hours creating our display and fingers crossed that we can replicate the success of last year’s comp.

2025 has been another challenging year and we take this opportunity to thank everyone who has contributed in small or big ways to the amazing work of Beauaraba Living where the residents remain at the centre of everything that we do.

I hope that you have the opportunity to rest and recharge your batteries as we head into 2026 and we wish you all a safe and happy holiday season.

Remember that a community working together can achieve anything.

Brad, Janet, Sarah, Sue.



HELP US TO HELP YOU

Tell us what we do well,
how we can improve!

If you have any suggestions or comments, please contact:

Chief Executive Officer
Beauaraba Living

10 Weale Street
Pittsworth Qld 4356

Ph: 4619 8422

Fax: 4619 8400

Email: enquiries@beauarabaliving.org.au

or **Board Chair**

Mr Wayne Saal 0429 955 892

Follow Beauaraba Living on Facebook



Beauaraba Living Auxiliary



Op Shop Opening Hours

Monday	9 am to 4 pm
Tuesday	9 am to 4 pm
Wednesday	9 am to 4 pm
Thursday	9 am to 4 pm
Friday	9 am to 4 pm
Saturday	9 am to 11.30 am

New Volunteers are Welcome

Drop in & see us at the Opportunity Shop
Donations gratefully accepted,

Note—Furniture by prior arrangements only.

94 Yandiilla St, Pittsworth



BEAUARABA LIVING FOUNDATION

Tree of Reflection

Have you thought of purchasing a leaf?
For **\$150 per leaf** you can honor your loved one's memory. For an application and details, call to the admin office or email enquiries@beauarabaliving.org.au
OR call in or drop by to see the Tree of Reflection for some inspiration.

Thank you for your support !

Suggestion Box: Please also remember you can fill out a feedback form found with the Suggestion Boxes which are situated in all the foyers. Staff on duty can assist you if required. These forms can then be placed inside the box for daily collection.

or

External Avenues that you may use if the issue is not resolved:

Qld Aged & Disability Advocacy

- Freecall 1800 818 338

Aged Care Quality and Safety Commission

- Freecall 1800 951 822
- agedcarequality.gov.au

PITTSWORTH

PLAZA

CHEMIST



Shop 8

122—126 Yandiilla Street
Pittsworth Qld 4356

Phone—07 4693 1855

Mon-Fri : 8.30am to 5.30pm
Sat: 8.30am to 12.30pm



In November, we said farewell to Gavin from Hubinger Electrical here in Pittsworth, as he hangs up his tools and steps into a well earned retirement.

To celebrate his years of dedicated service to Beauaraba Living, we held a small BBQ with our maintenance team to thank him for all his hard work and commitment over the years.



Our residents, staff and visitors gathered together to honour Remembrance Day with a heartfelt service, reflecting on the bravery and sacrifice of those who served our country. We welcomed Anne and Michael Vogler as well as our Pastoral Carer Charlie Uebergang to host the service with the Last Post played by Lachie Summers as well as a poem read by Helen Windsor and the Ode read by Gary Alexander.

We welcome your feedback-

Tell us how we are going: We always welcome your feedback, this is what guides us as to what is being done well and what can improve. *Providing feedback is very easy just Scan this QR Code with your mobile device then follow the prompts. Thank you.*



cains pharmacy

phone: 4693 1028 fax: 4693 1689 email: pittsworthpharm4356@gmail.com

healthS+VE[®] pharmacy

We offer our valued customers;

- ✓ Vaccinations ✓ Medicine & Health Checks
- ✓ Leave Certificates ✓ Piercings
- ✓ Webster Packs ✓ Weightloss Program
- ✓ Local Delivery
and so much more!

**63 Yandilla Street
Pittsworth**

Monday - Friday:
8:30am - 5:30pm

Saturday:
8:30am - 12 noon



DON'T FORGET TO FOLLOW US ON FACEBOOK!

Local at heart[®]

MELBOURNE Cup



The Grange
Country Villas

Independent Living Units

For more information
or to view the units
**Phone Diane on
4693 1718**
17 Short Street, Pittsworth.



**This family owned and
operated village offers:**

- ♦ Large 2 bedroom units
- ♦ Beautiful, spacious grounds
- ♦ Do as much or as little in the garden as you like.
- ♦ Help on hand for maintenance
- ♦ Personal service you can't find in larger villages

**Come and see us at
The Grange!**



DOWN'S PROPERTY *Agents*

- RESIDENTIAL SALES ■ AUCTIONEERING
- PROPERTY MANAGEMENT ■ RURAL SALES
- LOCALLY OWNED AND OPERATED —

Discover The DPA Difference



TONY DEVER

PRINCIPAL / AGENT

0412 727 661

tony@downsproperty.com.au



Shop 1, 90A Yandilla St, Pittsworth 4356

SOPHIE FACER

PROPERTY MANAGER

0488 612 436

admin@downsproperty.com.au



This is Your Life - Jozef Van Der Hulst

By Brian Pierce – Irongate Resident

Jozef Van Der Hulst was one of 16 Dutch siblings to arrive in Australia during World War 2. He grew up in the Netherlands (Holland), attended Limberg and Venay schools. He was supervised by the German Army until the war came to an end.

One of his memories of Holland is the use of Friesian horses for ceremonial occasions. Unlike black and white Friesian cows, Friesian horses are pure black with a long, thick mane and tail. They are good natured animals. They have feathering on their lower legs around their hooves. They stand 15 -17 hands high.



photo courtesy of wikipedia

Jozef followed his brother, Jakob, to New Zealand and stayed there for 27 years. His brother acted as a sponsor for him, which meant he had a guarantee of a job and sufficient money to last him. He worked as a plasterer and was a hard worker. Before long he had enough money to emigrate to Australia and has stayed here since.

Jozef adapted to a farming lifestyle in Australia, growing mushrooms among other things. He could turn his hands to almost anything. Pigs were slaughtered for small goods such as salami and sausages. He has also done home restorations and brickwork, and for 10 years he made concrete tanks.



One of the concrete water tanks made by Jozef.

He tells the story of a one-day sale of pottery to mark the 25th wedding anniversary of his parents. He was only 6 years old when this happened. The pottery was stacked on a wagon and covered to make it hard to detect. Unfortunately, the German army found out about the pottery and fired a round of bullets into the wagon. The bullets had no impact on the pottery and nothing was broken. The family was rejoicing that somehow the pottery was worth several thousand dollars or its equivalent in Dutch money.



Outside Dutch Pottery- Jozef is the smallest one

Jozef is proud of his family and gives them every encouragement. He plans to sell the family home in Warwick. Jozef reflected on his life, proudly saying he made the most of it and the times were mostly good. "Family ties" covered generations, but the one regarded by Jozef as the most important is the current one, which includes his son Symen, daughter Aimee, and Nancy, his wife of 32 years.



Jozef and wife Nancy

I asked him what was his favourite entertainment. Without hesitation he said Andre Rieu.



The following is a record of Jozef's life, as recounted by him during the interview.

We would like to thank Jozef for his time and sharing his story.

reception@mooretrailers.com.au

MOORE TRAILERS

MOORE TRAILERS PTY. LTD
58 FRENCH RD.
PITTSWORTH.
QLD. 4356



Moore trailer for your money!

(07) 4693 1088
www.mooretrailers.com.au



'Gifts & Giving'





Flowers from Ned Winters family



Biscuits from Kris Nielsen



Flowers & gifts from Doug Stowers family



Flowers from Beauaraba Op Shop



Books donated by Margaret Connolly



Porters Trolley donated by Beauaraba Living Auxiliary



Flowers from Marjorie Styles family

Thank you to all who donated faux flowers for our Melbourne Cup celebrations



We have received the results of our recent reaccreditation process and are proud to announce that we have been reaccredited for a further 3 years through to April 2028.

Congratulations to all the team and a big Thank You to all the families and residents that participated in the process.

We will continue to progress our plan for continuous improvement and strive to excel in all areas to be the best that we can be and look forward to you assisting us on this journey.

The accreditation team will pop in for unannounced visits over the 3 year time period to ensure that we are on track, particularly as the new updated aged care standards take effect on 1st November 2025.

EDEN HILLS SIMMENTALS & SIMBRAH

WOULD LIKE TO THANK OUR BUYERS, UNDERBIDDERS, AGENTS & LEEGRA FITTING SERVICE. WE APPRECIATE YOUR SUPPORT.



SOLD
Eden Hills Peter Pan





SOLD
Eden Hills Q Net

SIMMENTAL AND SIMBRAH
-Eden Hills-

BEEF GENETICS FOR THE FUTURE

Janet Newlands and Family
0427 931 927 PHD

November

Melbourne Cup - Tuesday 4th November
Remembrance Day - Tuesday 11th November

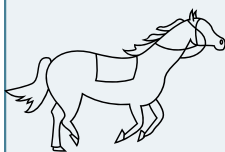

December

Christmas - Thursday 25th December
New Year - Wednesday 31st December



Other Choices of Pastoral Carer / Church Services offered to Beauaraba Living Residents.



Harvest New Life Church — Pastor Brett Dolly – 0418 615 773

nlc.pittsworth@gmail.com 129 Short Street, PO Box 125, Pittsworth Qld 4356

I call down to Beauaraba from 10:30 - 11:30 am on a fortnightly basis.

Lutheran Church — Pastor Charlie Uebergang, General inquiries 0436 428 212 email:

pittsworthlp@gmail.com. St Peters Lutheran Church, 31 Hadley St, Pittsworth Qld.

Church. *Beauaraba Living Services held 3rd Friday Monthly.*

St. Andrew's Anglican Church — Parish Priest :Father Tony Swansson Phone 0439 876 110.

email: pittsworth@anglicanchurchsq.org.au 30 Hume St, PO Box 44 Pittsworth Qld. Parish Services: Saturday 6:00pm, Sunday 9:00am. *Beauaraba Living services 4th Friday Monthly.*

St. Stephen's Catholic Church Pittsworth — Parish Priest Fr Thomas Areekuzhy

0407452859. 34 Hume Street, PO Box 22, Pittsworth Qld 4356. Mass Times 1st Sunday

Liturgy of the Word 8:30am, 2nd Sunday, Saturday Vigil 6:30pm, 3rd Sunday Mass

8:30am, 4th Sunday Mass 8:30am, 5th Sunday Mass 8:30am.

Beauaraba Living Services held 2nd Friday Monthly

Uniting Church — Rev. Willie Liebenberg Phone: 0477 888 185 email: willie@wkuc.org.au

15 Briggs St, Pittsworth 4356. Willie doesn't visit at a set time, but is always available if someone wants to see him.

Uniting Church: Worship times: Sunday 9:00 am in Murray Street, Pittsworth Uniting Church. Days could visit: Tuesdays – Fridays contact details in the Tattler: Rev. Willie Liebenberg.

Millmerran Bible Baptist Church — Pastor Brendan Zimmermann 0422 044 454

darlingdowns@trinitybrisbane.org. 43-45 Walpole St Millmerran Qld. Every Sunday

9:30am - Cultural Centre *Bible Preaching *Hymns *Bible Study *Sunday School



MIGHTY HELPFUL
MITRE 10

RAFF
GROUP

Let us take care of all your Building & Hardware needs!

116 Yandilla Street, Pittsworth
Ph 4693 2651 • admin@raffgroup.com.au
www.raffgroup.com.au

OPEN 7 DAYS

afterpay

Beauaraba Living Auxiliary.
Beauaraba Living Auxiliary—Op Shop



Beauaraba Living
Auxiliary—Notes
Committee - 2024/25

Chairperson: Anita Ruhle
Vice Chair: Ann Garland
Secretary: Veronica Henricks
Treasurer: Barbara Piper
Roster Clerk: Denise Farrell

BLA-Op Shop Coordinator : Kate Hanley

Hello readers,

Summer is here; our racks and shelves are fully stocked, come on in and have a look around. You never know what you might find.

The Op Shop Auxiliary held their end of year Christmas Party, attended by 36 volunteers, on Monday 8 December at the Senior Citizens Rooms. Anita welcomed the volunteers and thanked them for the huge effort with sorting donations, keeping the shop clean, and driving the register, during the past year.

Also joining us for the afternoon, to enjoy the scrumptious array of food supplied by Bottlebrush Cafe, was the Board Chairman Wayne Saal and Board Representative Annie Murphy.



The Shop still has a large range of Christmas clothing, decorations, crockery and lots more to choose from, at very reasonable prices.

Wishing our customers and the community of Pittsworth long with the residents and staff of Beauaraba Living, a Merry Christmas and a Happy and Healthy New Year.

The Op Shop will be closed from 4pm Wednesday 24 December 2025 and reopen at 9am Monday 5 January 2026.

From all the Op Shop Volunteers,
Stay safe, happy and healthy

Volunteering can help you make friends, learn new skills, advance your career, and even feel happier and healthier. Learn how to find the right volunteer opportunity for you.



For a better and stronger Pittsworth community

info@pittsworth.org

www.pittsworth.org

Pittsworth District Alliance
PO Box 503
Pittsworth QLD 4356
E: info@pittsworth.org

Tourism and Events
E: pittsworththevents@gmail.com

Vision Statement: To build and develop Pittsworth to achieve sustainable economic and lifestyle benefits for the district. To promote the district as an exceptional place to live, work, invest and visit. *Mission Statement:* That the Pittsworth District Alliance identifies, develops, leads and supports, as appropriate strategically important projects and lobbies for sustainable economic growth that will position this district as an attractive place to live, work invest and visit.

Phone - 0481 353 055





Seeing students I once taught grow into confident, compassionate staff members at Beauaraba Living fills me with an immense sense of pride. As a director, I am privileged to witness how their familiar faces bring comfort, security, and warmth to the residents and their families.

There is something special about watching young people you guided in their early learning years step into roles where their empathy, professionalism, and dedication truly matter. It strengthens the entire community when those who grew up here in the Pittsworth district, return to serve the people who shaped them.

The presence of staff members who are already known and trusted creates a deep sense of safety within the facility. Families feel reassured when they recognise the people caring for their loved ones, and residents respond positively to the continuity of relationships. This shared history builds a foundation of trust that cannot be manufactured and is perhaps missing in facilities in larger towns and cities. It reinforces the idea that aged care is not just a service, but a community commitment with one generation caring for another.

To see former students become valued colleagues reminds me why education, mentoring, and connection are so powerful. I am reassured that the residents of Beauaraba Living are in excellent hands as these young people carry forward the values of respect, kindness, and responsibility into their work, enriching the lives of everyone in our care.

Regards, Annie Murphy

Congratulations to our AIN, Gracie Lightfoot, on her outstanding participation in the Lions Youth of the Year Public Speaking Award.

Gracie delivered an insightful speech raising awareness among young people about neurodegenerative conditions such as dementia, Alzheimer's and Parkinson's disease. Issues that may impact many in the future and are especially meaningful to her through her role here at Beauaraba Living. We are delighted to share that Gracie was awarded the Public Speaking Award winner (tied), a wonderful recognition of her passion and knowledge.



We also celebrate another AIN Linda Logan who throughout the year has entered the Queensland Equestrian of the Year 2025 in the endurance category. Linda's horse Willow Valley Jumanah Pearl won the Shardell Arabian Stud of the Year award. Endurance riding can vary in distance from 5km rides for children up to marathon rides of 400km over 5 days. Endurance riding is a discipline in which horse and rider must navigate a designated course within a set timeframe across diverse terrain.



♦ Tap & Toilet Repairs, Burst Pipes
 ♦ Gas Installation & Repairs
 ♦ Hot Water System/Solar
 ♦ Roofing & Guttering
 ♦ Blocked Drains

DARCY KNAUTH
 QBSA 1175684

0448 772 201
 Pittsworth and Surrounding Areas

RPG
 RELIABLE
 PROFESSIONALISM
 GUARANTEED

ADVERTISING SPACE AVAILABLE

Contact
 admin@beauarabaliving.org.au
To Enquire
Now



Pittsworth FM 87.6
email: radio@pittsworthfm.com
Millmerran FM 87.6
email: radio@millmerranfm.com
Phone 07 4634 7466

all about the music
localFM



Graham Clapham
M 0429 700 496

"Truro" 289 St Helens Road, Pittsworth Q 4356



Tai Chi Session

With Rosalie Rudduck



Every Tuesday

3:30pm

SPRINGSIDE

Open to all residents. See Lifestyle
for more information.

We are pleased to announce that Rosalie Rudduck has joined us to lead Tai Chi sessions every Tuesday during school term time at 3:30pm in the Springside Activity Room.

The classes have been well attended by residents, and everyone is welcome to take part.



Resident Don Saal marked his 94th birthday on Sunday, 30th November. Just days earlier, his youngest great grandson, Tripp Ashton, celebrated his 4th birthday on 24th November. Tripp visited Beauaraba Living to spend some time with Don, and the two enjoyed a chat about cars. A heartwarming moment between two relatives with a remarkable 90-year age gap.



Rural - Residential - Clearing Sales Property Management Specialists

We offer free market appraisal, no obligation.
Visit us at 65 Yandilla Street, Pittsworth
or ring our Office 4693 1644
e: sales.pittsworth@raywhite.com
Contact the specialists in real estate.

Ray White - RURAL
Pittsworth



Beauaraba Living Weale Team Residents



Fresh Flowers Daily - Delivering to Pittsworth, Toowoomba & Surrounds

Weddings
Quality Giftware
Luxury Homewares
Bespoke Baby & Toy Range
Gourmet Food & Self Care Hampers

Clover Country

Monday - Friday 9am - 5pm
Saturday - 8:30am - 12noon
Sunday - CLOSED

FLOWERS & GIFTS





Beauaraba Living Weale Team Residents





Beauaraba Living Daniel Team Residents



LINDENBERG
Est. 1898 & CO. PTY. LTD.
MOTOR & MACHINERY DEALERS



39 Yandilla Street Pittsworth Q 4356 • Phone: 07 4693 1322
Fax: 07 4693 1643 • www.lindenbergco.com.au



Beauaraba Living Daniel Team Residents

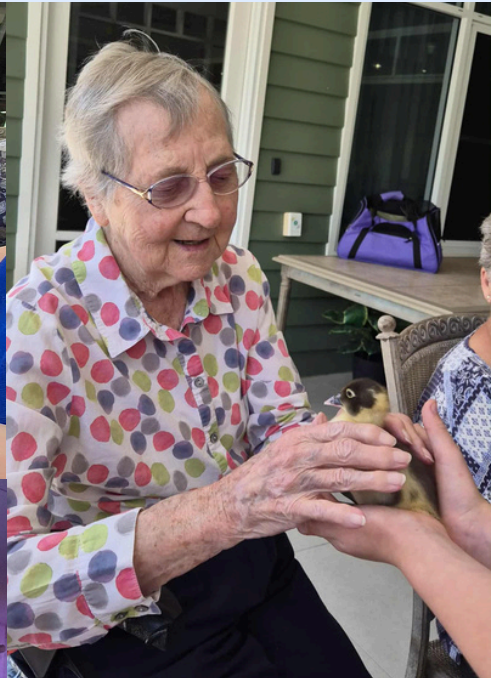

By resident John Walter

This is a story that occurred sometime in 1951 at a place near Portland, Victoria, a very classy place. I had just left school, and I was working as a Jakaroo (Shepherd) on a Corriedale sheep stud, and I was warned by the station owner to be careful as it was a warm northerly windy day, and to look out for snakes when going down to the creek. On the creek bank there was a commotion among the sheep. The rabbit trapper come snake catcher was laid out on the ground with his head resting on his bag of gear. He was screaming for his wife, who had been with him down the paddock and I ran to the homestead for help from the Portland Ambulance.

It was a surprise on this day, especially after having been warned by the station owner, to in fact see snake's heads squirming around in the snake catcher's bag; one of which had bitten the snake catcher while he was putting it in the bag. It certainly wouldn't have been something I would have done.

As it turned out in the end he survived and continued to catch rabbits and kill snakes and this little memory was recalled when a snake was seen between Brookstead and Pampas at Beauaraba Living as well as my wife having spotted one near the lodge a few years ago.

Having lived the first part of my life living in an area with many snakes, although a long time ago, my memory is so clear that any mention of snake sightings brings this memory back as though it was yesterday.



bernays

ESTABLISHED 1898

L A W Y E R S

Level 2, 516 Ruthven Street
Toowoomba Qld 4350

Phone (07) 4632 1266

Fax (07) 4638 4595

P.O. Box 31, Toowoomba

Direct email: dpower@bernays.com.au

email: bernayslegal@bernays.com.au

Visiting office:

132 Yandilla Street, Pittsworth

Ph: (07) 4693 1023

Melbourne Cup

E U V K A E T A G S E S O K
 Y M E Q E J A P U C E B D H
 A N L V N M N O L S E C A R
 D O U C R L N J R S U S S N
 S V N L U N N O R E G V R O
 E E C I O S H U M A P R U T
 U M H X B D O D B O I O O G
 T B A P L C N D L X G I L N
 R E C Y E L N L U F R N O I
 M R X C M A A S T A H V C M
 A V A P H G R E N N I W U E
 G R U N O I H S A F W O X L
 I Q G X T C Y E K C O J A F
 N N D N A T S D N A R G L D

Flemington
Grandstand
Cup
Winner
Racecourse
Gate

Races
Melbourne
Fashion
Hats
Tuesday
Horses

November
Colours
Jockey
Handbags
Gallop
Lunch

Phone 4693 1999

Cellars 4693 2216

E:admin@pittsworthhotelmotel.com

www.pittsworthhotelmotel.com



*MOTEL UNITS
 *BISTRO *CELLARS
 *FUNCTION ROOM
 *TAB *KENO*POKIES
 *DRIVE THROUGH



The Statement of Rights

The Statement of Rights clearly identifies your rights when seeking or receiving aged care services. Under the Aged Care Act 2024, your provider and aged care workers are legally obliged to deliver services in line with these rights.



Autonomy and freedom of choice

I have the right to make my own choices – about my care, relationships, lifestyle and taking risks – with support if I want it.





Equitable access

I have the right to have my needs assessed in a way that works for me including having my cultural background, past trauma or cognitive conditions, such as dementia, respected.





Safe, quality care

I have the right to be treated with dignity and respect by experienced aged care workers who value my identity, culture, spirituality and diversity.





Privacy and confidentiality

I must have my privacy respected and my personal information kept confidential, and be in control of who this information is shared with.





Communication and complaints

I have the right to be informed in a way I understand and to raise concerns without fear of reprisal. My feedback must be dealt with fairly and promptly.





Support and social connections

I can stay connected to important people, pets and culture including independent advocates. As an Aboriginal or Torres Strait Islander I can stay connected to Country and Island Home.





For free, confidential and independent support call the Aged Care Advocacy Line 1800 700 600



Older Persons Advocacy Network

Condamine Clothing

Workwear, School Wear, Leisure & Sporting Apparel,

Bonds Singlets Bonds Underwear Slippers Short and Long PJs Sketchers shoes

Trophies, Engraving, Dry Cleaning,
Promotional Products, Heat Press,
Sublimation, Embroidery & Screen Printing

07 4693 2055

Open Hours: Come Visit!
 Mon-Fri - 8:30am- 5pm
 Saturday - 8:30am - 12pm
 Sunday - Closed



Strengthened Aged Care Quality Standards



Australian Government
Aged Care Quality and Safety Commission

Find out more

agedcarequality.gov.au/older-australians



Meals on Wheels
Queensland

Meals on wheels is a community Service to people who are frail aged, younger Disabled, their carers and community members. This service enables people to continue living comfortably in their own homes.

Volunteers deliver meals directly to homes.

Contact
0427 586 684

Inquires for Meals on Wheels

Remember this service is available to everyone to use.

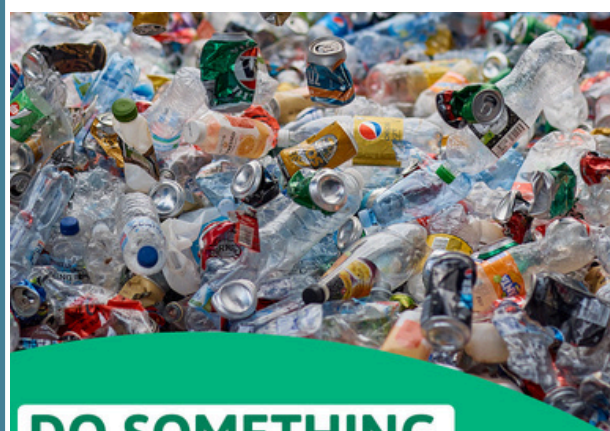

**DO SOMETHING
GOOD WITH YOUR
CONTAINERS AND
DONATE TODAY.**

Beauvaraba Living is a 128-bed, award-winning aged care home located just 35 minutes southwest of Toowoomba, nestled in the heart of the rural Pittsworth community.



Scan to learn more



MEMBER NUMBER:
C10177138

BEAUARABA LIVING PITTSWORTH LTD



Bringing happiness to every day



Opportunity for you to show your Support with the Purchase of a BL Metal Lapel Pin. Available from admin at a cost of \$5. **Bargain!**

The Residents
do not live in our
workplace
we work in their
Home



Pittsworth Chiropractic Centre

Dr Karen M. Rock
Chiropractor
*Palmer University: U.S.A.
B.Sc. Canada*

82 Yandilla St, Pittsworth. 4356
Pb: 07 4693 2111

Tue & Thur 2pm-6pm
Wed 9.30am-1pm
Sat 8am-finish

www.pittsworthchiropractic.com.au

