

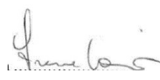
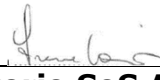

ORGANIGRAMMA

Funzionale e Nominale

| | | | |
|--|---|----------------|--|
| Data: 22/01/2026 | | Rev. 02 | |
| Motivo Revisione: Emissione del documento | | | |
| Per l'organigramma SoS Ambiente STP SRL | | | |
| Redatto da: |  | | |
| Verificato da: |  | | |
| Approvato da: |  | | |
| Per l'organigramma Laboratorio SoS Ambiente STP SRL | | | |
| Redatto da: |  | | |
| Verificato da: |  | | |
| Approvato da: |  | | |

ORGANIGRAMMA SOS AMBIENTE S.T.P. s.r.l.

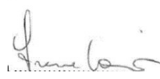
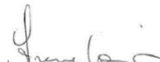
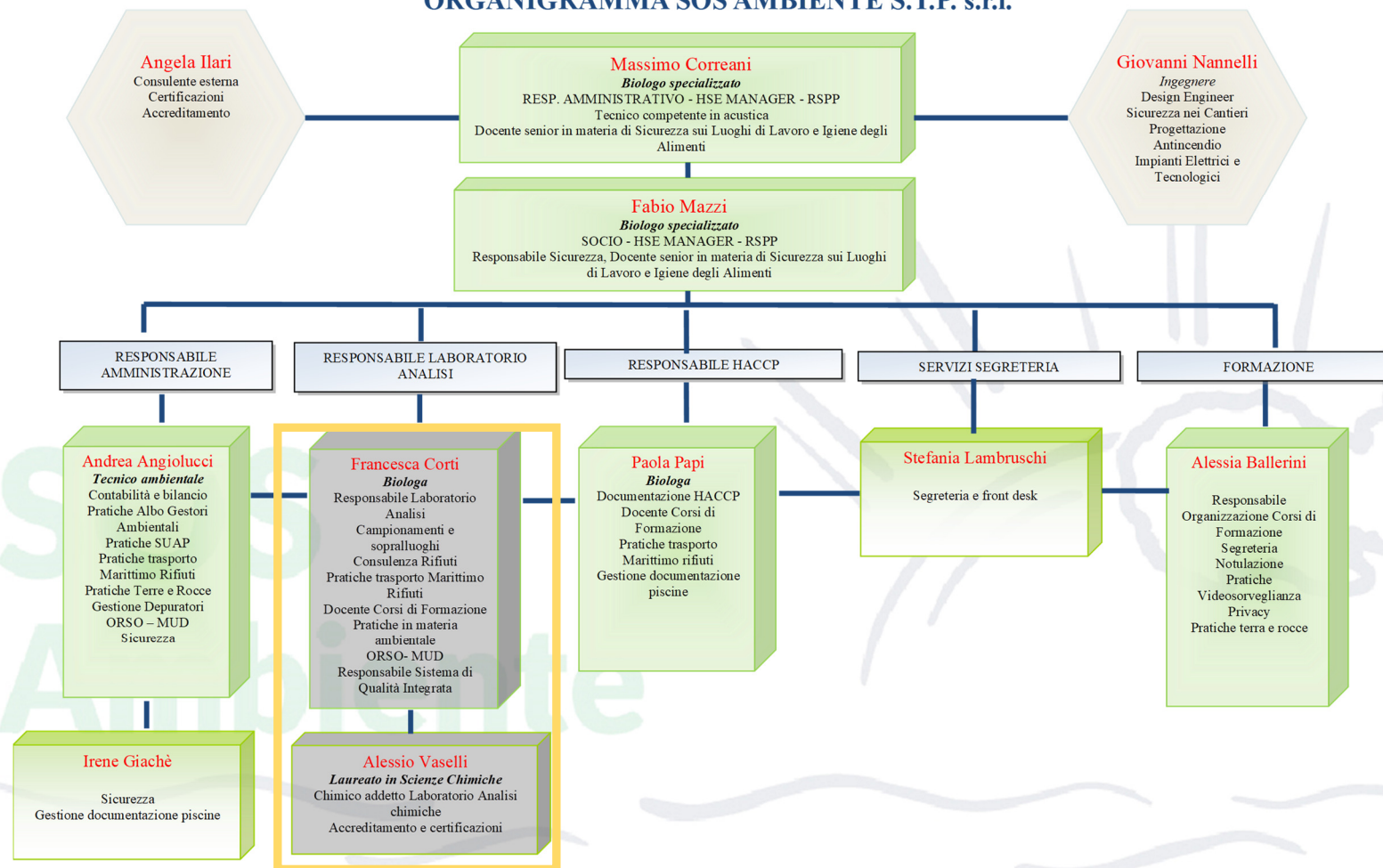

Dipendenti SOS Ambiente

Addetti Laboratorio SOS Ambiente

Collaboratori SOS Ambiente



SOS AMBIENTE StP s.r.l.
Iscr. CCIAA al REA n. 217407
RIVA/C.F. 01157620491
Cap. Soc. € 100.0000,00 I.V.

Via Giannutri, 35 - 57037 Portoferraio (LI)
mail: studio.sosambiente@gmail.com
Tel. 0565 916011
PEC: sosambiente@arubapec.it



ORGANIGRAMMA FUNZIONALE DEL LABORATORIO DI SOS AMBIENTE S.T.P. s.r.l.

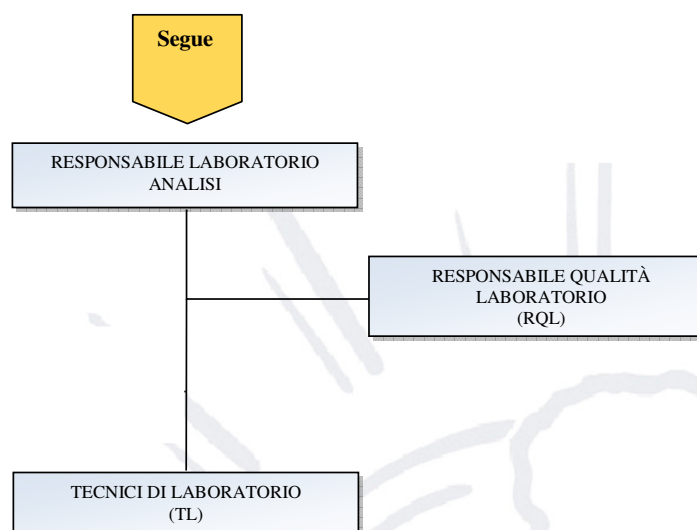

| Ruolo | Nome |
|--|---|
| Responsabile Laboratorio Analisi | Dr.ssa Francesca Corti |
| Responsabili Qualità Laboratorio (RQL) | Dr.ssa Francesca Corti |
| Tecnici di Laboratorio (TL) | Dr.ssa Francesca Corti Dr. Alessio Vaselli |



22/01/2026



SOS AMBIENTE StP s.r.l.
Iscr. CCIAA al REA n. 217407
RIVA/C.F. 01157620491
Cap. Soc. € 100.0000,00 I.V.

Via Giannutri, 35 - 57037 Portoferraio (LI)
mail: studio.sosambiente@gmail.com
Tel. 0565 916011
PEC: sosambiente@arubapec.it

