

# CORNSAY PARISH COUNCIL

At a Meeting of Cornsay Parish Council held on Wednesday, 25<sup>th</sup> March, 2026, at 7.00pm, in Hamsteels Community Centre, Esh Winning.

**Present:** Councillor D Robb (in the Chair)  
and Councillors D Bottoms, R Makepeace, L McKendrick, H Pegum and A Scott  
and County Councillor A Neil

## 106. APOLOGIES FOR ABSENCE

There were no apologies for absence.

## 107. DECLARATIONS OF INTEREST/REQUESTS FOR DISPENSATIONS

There were no declarations of interest of requests for dispensations.

## 108. REPORTS FROM COUNTY COUNCILLORS

The following items were reported on by County Councillors:

- In Cornsay Colliery TRACC was being supported with funding towards the cost of the Easter fish and chip lunch for those over 65 in the village.
- Residents in Cornsay Colliery had requested flowers and planting which would be considered for next year.
- In Cornsay Village, residents had carried out a village litterpick.

Items raised for the County Councillor:

- A request for potential financial support towards the village Easter event organised by Cornsay Village Residents Association.

**Resolved:** *That the report be noted.*

## 109. MINUTES

The minutes of the meeting of the Council held on 25<sup>th</sup> February, 2026, were confirmed as a correct record and signed by the Chairman.

## 110. MATTERS ARISING

Minute 100                 Repairs to the gatepost were in progress.  
Minute 102                 Mike Ackroyd had confirmed he was able to undertake the internal audit this year.  
Minute 104                 Damage to the Village Green had now been repaired.

## 111. FINANCIAL REPORT

(a) Agreement was given for the payment of:

- (i) £334.48 in respect of Clerk's wages for the month of March
- (ii) £83.76 to HMRC in respect of PAYE for the month of March

(b) Cheques issued:

(i)	25 <sup>th</sup> Feb 2026	£	334.48	Clerk's wages	No.1423
(ii)	25 <sup>th</sup> Feb 2026	£	83.76	HMRC	No.1424
(iii)	25 <sup>th</sup> Feb 2026	£	75.00	Durham Hospitals Radio	No.1425

**112. CORRESPONDENCE**

(a) North East War Memorials Project – information received on the Project’s Friends scheme and details of war memorials across the North East.

**Resolved:** *That a donation of £35 be made to support the Project’s website (s137)*

**113. PLANNING APPLICATIONS**

There were no planning applications for consideration.

**114. HAMSTEELS COMMUNITY CENTRE – ENTRANCE DOORS**

The Clerk provided an update on a potential options for funding the work and the information that would be required for an application.

**Resolved:** *That the report be noted.*

**115. TRACC – REQUEST FOR FUNDING**

A request had been received from TRACC for funding towards the cost of this year’s Easter fish and chip lunch which was offered to all residents age 65 and over in the village.

Details of the event itself, the benefit to the village and the current financial position of TRACC had been included within the request.

**Resolved:** *That £100 be offered to TRACC under s137 of the Local Government Act 1972 on condition that photographs and feedback from attendees which could be used on the Council’s website be provide after the event.*

**116. IT POLICY**

The Council had in place an IT Policy however it was necessary for this to be kept under review to ensure it remained up to date and relevant for the Council’s needs.

The new assertion 10 of the Annual Governance and Accountability Return also required the Council had in place a suitable policy.

An updated policy had been drafted, copies of which had been circulated.

**Resolved:** *That the IT Policy be approved and adopted.*

**117. HAMSTEELS COMMUNITY CENTRE – UPDATE REPORT**

Upcoming events included acoustic duo Fool’s Gold, a 60/70s event and a children’s K-Pop Disco.

An event in conjunction with Redhills including a film around the miners’ strike was also planned for 14<sup>th</sup> August.

**Resolved:** *That the report be noted*

The Meeting closed at 7.45pm

Signed as a correct record:

Chairperson ..... Date .....

Clerk ..... Date .....

**Cornsey Parish Council**

**25 March 2026**

**REPORT OF THE CLERK**

**FINANCIAL REPORT**

(a) Accounts for Payment

	<u>Goods/Service</u>	<u>Details</u>	<u>Amount</u>	<u>VAT</u>
(i)	Clerk's wages	April	334.48	
(ii)	HMRC	April	83.76	
(iii)	Makepeace Landscapes	Repairs to park gates	450.00	75.00
(v)	Makepeace Landscapes	Grounds maintenance/grass cutting	199.20	33.20
(vi)	CDALC	Membership Fees	211.36	



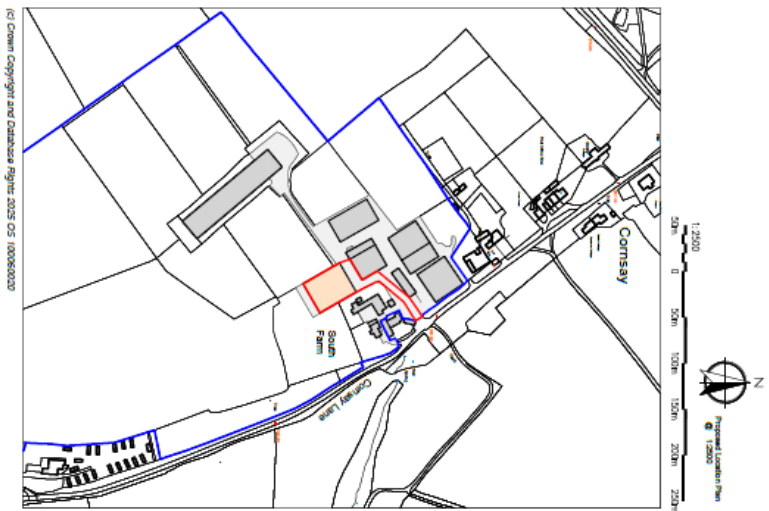

(c) Crown Copyright and Database right: 2025 OS 100060020

**harrison pick**  
PLANNING CONSULTANTS

**Creating**  
Site Location Plan A1

**Project**  
Richard Stubbins - Dairy Farm

Scale	1:500	1:2500	④ A1
DWG No.	1025/19/026		Plan -
Drawn by	3/11	DMH	Sept 2025

Richard Stubbins - Dairy Farm  
 2025/19/026  
 7, 01777 2025/19  
 E: info@harrisonpick.co.uk  
 T: 01777 2025/19  
 W: www.harrisonpick.co.uk  
 V: 01777 2025/19

This drawing is the copyright of Harrison Pick and is not to be used for any other project without the written consent of Harrison Pick.

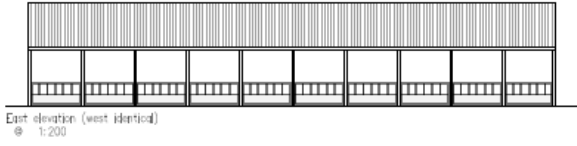
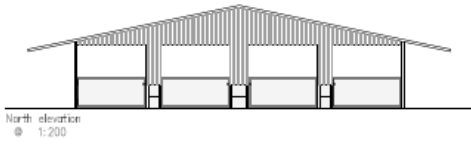
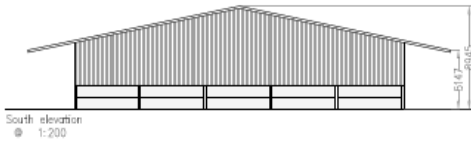

Drawing  
 Elevations A1

Station Farm Offices, Wansford Road, Nafferton,  
 Cliffeville, East Yorkshire, YO23 9NU  
 T: 01377 263063  
 E: hpick@harrisonpick.co.uk  
 hpick@harrisonpick.co.uk  
 W: www.harrisonpick.co.uk

Project  
 Richard Sutcliffe - Cattle Shed

Scale	1:200	Ⓢ	A1
Draw No.	RS030625	Rev:	-
Drawn by:	SH	Date:	Dec 2025

The drawing is the copyright of Harrison Pick LLP and should not be altered, copied or reproduced without written consent.



SITE LOCATION PLAN  
AREA 2 HA  
SCALE 1:1250 on A4  
CENTRE COORDINATES: 417060, 542891



Supplied by Streetwise Maps Ltd  
www.streetwise.net  
Licence No: 100047474  
06/04/2026 15:04





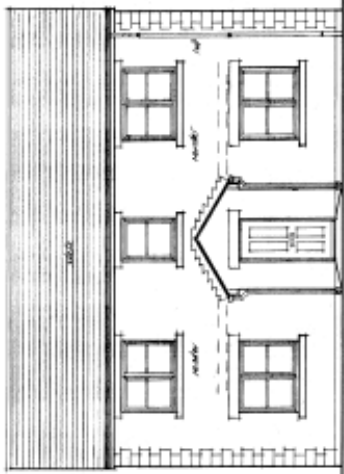

Front Elevation (East)

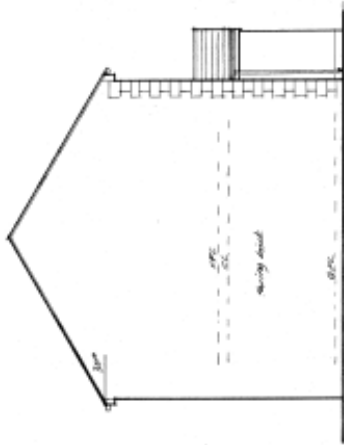

Side Elevation (South)

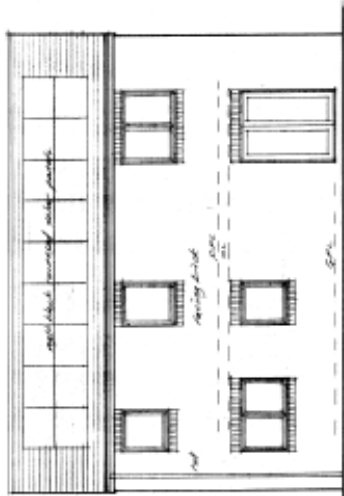

Rear Elevation (West)

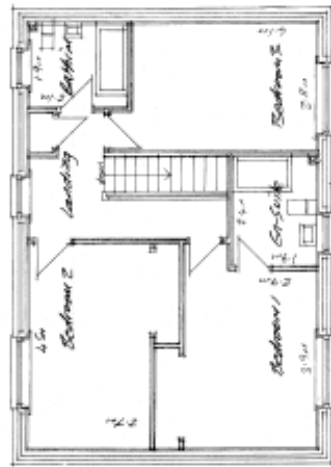

First Floor Plan

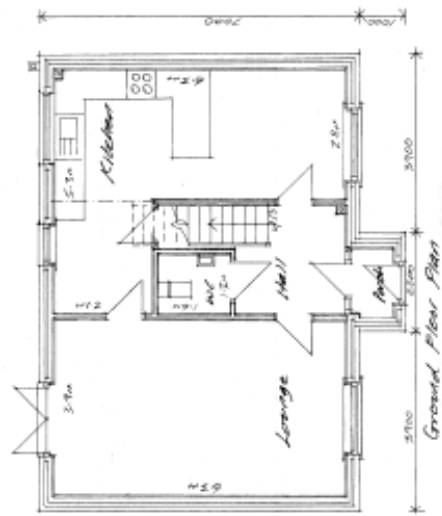

Ground Floor Plan

**Finishes**

- Roof - Fibrous cement slates
- Front elevation wall - Off white render with sandstone art stone quoins and window / door heads and cills
- Side and rear elevation walls - Facing bricks to match existing storage building
- Windows - White upvc
- Front door - Black composite
- Fascias and soffits - White upvc
- Rain water goods - Black pvc
- Footpaths and patio area - Block paving

**Nationally Described Space Standards Comparison**

2 storey, 3 bedroom, 6 person house

Floor Area	102m <sup>2</sup> req'd	117m <sup>2</sup> actual
Bedroom 1	11.5m <sup>2</sup> required	12.5m <sup>2</sup> actual
Bedroom 2	11.5m <sup>2</sup> required	13.5m <sup>2</sup> actual
Bedroom 3	11.5m <sup>2</sup> required	11.5m <sup>2</sup> actual
Lounge	n/a	18.5m <sup>2</sup> actual
Kitchen	n/a	22.8m <sup>2</sup> actual
Storage	2.5m <sup>2</sup> required	3.5m <sup>2</sup> actual

**Proposed House**  
 Land South of South Terrace  
 Cornsray Colliery  
 for J Scully  
 07510 261309

**Proposed House**

Scale 1:50 at A3

Date: 10/03/2024

City: Ipswich  
 AT18 102348  
 0147340000000000

**CCS/5**

