WELCOME TO ST. JUDE

Office Hours

Monday – Friday
9:00am – 3:00pm

Masses

Monday – Saturday
8:00am

Saturday
Sunday Vigil Mass 5:00pm

Sunday
7:30am, 9:00am, 11:00am,
1:00pm en Español

Sacraments

Anointing of the Sick

Visits to the sick may be arranged by telephoning the parish office.

Baptism

Detailed information may be obtained by visiting our website stjudeboca.org or calling the church office.
*No baptism is considered booked until all paperwork is received.

Eucharist and Confirmation

Baptized persons wishing to these sacraments should contact the Religious Education office.

Marriage

Couples must call the Parish Office at least fivev months prior to the anticipated wedding date. For further information contact the Parish Office.
Do not book a reception hall until you have secured a date for church.
*No date is confirmed until all paperwork is received.

Priesthood/Religious Life

If you would like to serve God by preaching the Word of Salvation, by celebrating the Sacraments and by serving those in need, you may have a vocation to the priesthood. Why not speak to a priest or a sister today or contact the Church Office for more information?

Reconciliation

Confessions are heard on Saturdays
From 4pm to 4:30pm or by appointment.

Proclaim the Gospel
Let Your Light Shine

ST. JUDE
Catholic Church & School

CarmeliteCommunity

21689 Toledo Road
Boca Raton, FL 33433

Parish Office:(561) 392-8172

Fax: (561) 362-0845

www. stjudeboca.org

Email: info@stjudeboca.org

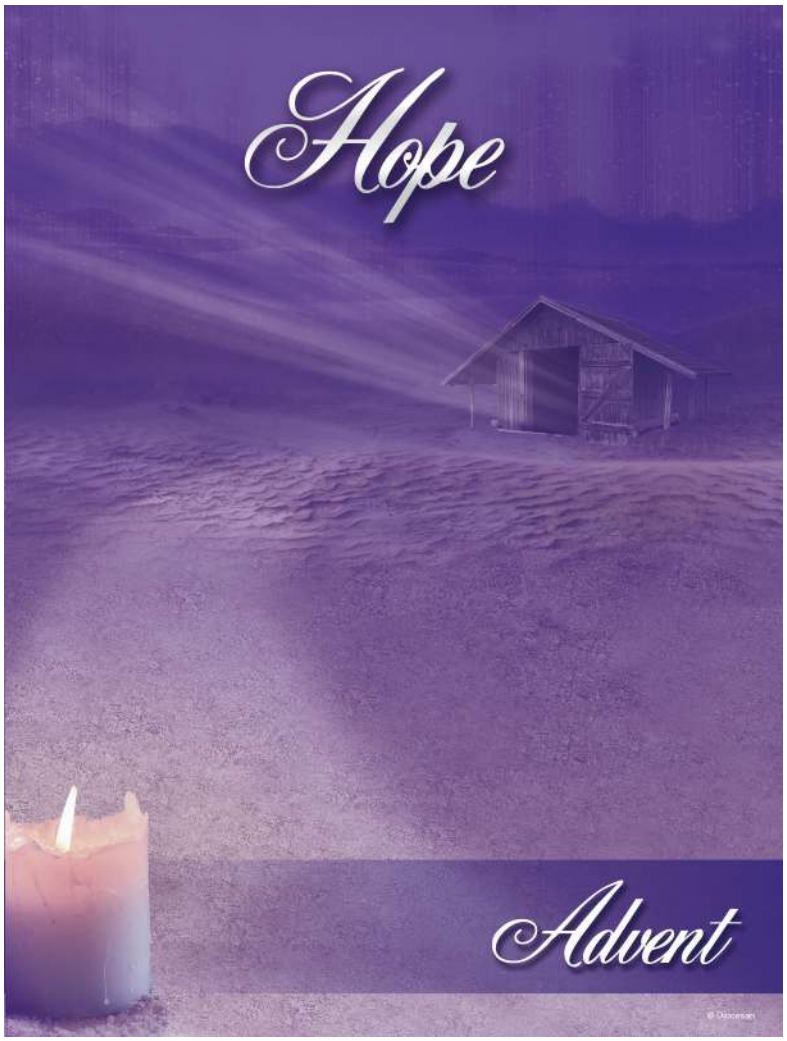

Parish Ministries & Parish Organizations

Altar Servers
Fr. Chris
Bereavement Ministers
Barbara Batchelder
Bereavement Support Group
Dorothy Strelitz Olivo
Birthline (No Abort)
Christ Child Society
Christine Wyns
Columbiettes
Gail Herbert
Dads Club
Kevin Wetterman
Edith Stein Lay Carmelites
Tricia Mancini
Emmaus English
Jose Rafael Capo´
Emmaus English
Beatriz Aguirre Capo
Emmaus Men Spanish
Jose Valencia
Emmaus Women Spanish
Daniela Portuguez
Eucharistic Ministers
Barbara Batchelder
Finance Council
Diane Donnelly
Hispanic Community
Gabriel Moreno
Home and School Assn
Heather Urban
Hunger Program
Bob Giesen
Journey to Justice
Astrith Sua
Knights of Columbus
Tom D'Amico
Lectors
John Kay
Mom's Club
Johanna Cooley
Nursing Homes
Barbara Batchelder
Parish Council
Fr. John
OCIA
Fr. Chris
Ushers
Tim Stultz
Women of Grace
Martha Nicoli

Welcome to our Parish

We invite you to share in our mission

Enriched by the spirituality of the Carmelite Order
Nourished by Scripture and the Eucharist
We believe our mission is to
GLORIFY GOD
PROCLAIM THE GOSPEL
MAKE DISCIPLES
SERVE AS JESUS SERVED
Thereby setting the world ablaze with His love and truth

Parish Directory

Parish Office: (561) 392-8172 † **Parish Fax: (561) 362-0845**

Pastor:	Rev. John F. Horan, O.Carm.	x1001
Parochial Vicar:	Rev. Christopher Iannizzotto, O.Carm.	x1003
Parish Executive Assistant	Khrisna Kellerman	x1022
Director of Finance	Diane Donnelly	x1054
Director of Evangelization	Francesco Pennacchietti	x1050
Building & Grounds	Dion Watkins	(561) 239-1022
Music Ministry	Bernie Shanahan	x1017
Director of Religious Education	Susan Fahey Kessler	x1015
School Principal	Debbie Armstrong	(561) 392-9160
Vocations - Carmelites	Fr. Anthony Trung Nguyen	(845) 344-2225
Vocations - Diocese of PB	Fr. Surge Dube	(561) 775-9500
Parish Deacon	Deacon Jose Capo	j capo@stjudeboca.org
Parish Deacon	Deacon Eddie Ortiz	eortiz@stjudeboca.org
Catholic Cemetery Receptionist	Our Lady Queen of Peace Cemetery Kelly Graffeo	(561) 793-0711 (561) 392-8172

The Weekly Offertory Collection

The collection for
November 21st & November 22nd was not available when the bulletin went to print.
Please check next weeks bulletin.



The Second Collection
On December 6th is for
Special Projects

Global Catholic Network (EWTN) available on:
Ch 243 Comcast ~ Ch 562 U-Verse ~
Ch 261 Dish network.
Daily Massat 8:00am, noon, 7:00pm and midnight;
Rosary at 7:30am, 11:30am, 3:30pm and 9:30pm; Divine Mercy at 3:00pm;
Stations every Friday at 2:30pm.
Diocese of Palm Beach's
Sunday morning Mass airs at 10:30am CW34:
Ch 4/435 Comcast; Ch 4/1004 U-Verse; Ch 4 Dish

IMPORTANT DATES & CELEBRATIONS FOR THE CHRISTMAS SEASON

Advent Confessions

Tuesday, December 1st

7:00 pm - St. John the Evangelist

Thursday, December 10th

7:00 pm - St. Jude Church

Thursday, December 17th

7:00 pm - St. Joan of Arc

Christmas Eve Mass

Thursday, December 24th

5:00 pm - St. Jude Church

5:00 pm - Mt. Carmel Hall

8:00 pm - St. Jude Church

Christmas Day Masses

Friday, December 25th

9:00 am, 11:00 am, 1:00 (Spanish)

St. Jude Church

New Year's Eve

Thursday, December 31st

Solemnity of Mary, Mother of God

5:00 pm - St. Jude Church

New Year's Day Mass

Friday, January 1st

Solemnity of Mary, Mother of God

10:00 am - St. Jude Church

Mass Intentions

Saturday, November 28th
5:00 pm
Intentions of All St. Jude Parishioners

Sunday, November 29th
7:30 am
Intentions of David Browne by Nancy Browne
9:00 am
† Duncan Ferguson by Christine Ferguson
11:00 am
† Linda Badalamente by Toni & Peter
1:00 pm
† Diana Gomez by Gloria Wright

Monday, November 30th
8:00 am
† Nancy La Pastina by Don and Pat Dresback

Tuesday, December 1st
8:00 am
† Those who have no one to prayer for them by request of the Blessed Mother

Wednesday, December 2nd
8:00 am
† Nancy La Pastina by Paula Charlock

Thursday, December 3rd
8:00 am
† Cynthia Raynor by Diane Hendricks

Friday, December 4th
8:00 am
† Denise Chaves Moraes 2nd anniversary of her death by Eugenia Bastos

Saturday, December 5th
8:00 am
† Philip F. Rizzuto Jr. by Ann & Margaret Rizzuto
5:00 pm
† Peter & Linda Sussman by Peter & Elizabeth Sussman

Sunday, December 6th
7:30 am
Intentions of All St. Jude Parishioners
9:00 am
† Olga Pilla by Michael & Ann
11:00 am
† Amelia and Joaquin da Rocha by Ana Viola-Prioli & family
1:00 pm
† Luz Elsa Dalila Cediel by Carmenza Cediel e hijas



Scripture Readings for December 6, 2026

Isaiah 63:16b-17, 19b; 64:2-7;
Psalm 80:2-3, 15-16, 18-19;
1 Corinthians 1:3-9;
Mark 13:33-37

...for those who are sick:

John Wyns

...for all those who have died

...for our deployed service members:
LT Christopher Anderson, A.J. Barbaria, Navy, Gabriella Fasano, U.S. Navy, Camp David Michael Fink, Navy Seal, ENSCorey Mullane, USN,Cmdr. Derek Murphy in Iraq, Lucas Lima, USArmy, SG T. Jeff Troisi in Iraq, SGT. Jacob Dayman-Chavira in Iraq, Parker Poloskey, Lt. Lauren Vernazza, USN, VADM Michael Vernazza, USN, Grant Willis-Air Force, Lt. Joseph Wright

Lord, please hold our troops in your loving hands. Protect them as they protect us. Bless them and their families for the selfless act they perform for us in our time of need. We ask this in the name of Jesus, our Lord and Savior. Amen.

**Names stay on the prayer list for approximately 2 months

These special candles will be lit

November 15th thru November 21st
Sanctuary Candle
Eric Jensen
St. Therese's Candle
Sal Reale



Christmas Flower Sale

HONOR A LOVED ONE BY PURCHASING POINSETTIA FLOWER FOR THE CHURCH ALTAR. NAMES WILL BE PUBLISHED IN THE CHURCH BULLETIN AFTER CHRISTMAS.

IN MEMORY OF

NAME: .....

NAME: .....

IN HONOR OF

NAME: .....

NAME: .....

PLEASE RETURN ORDER FORM TO CHURCH OFFICE BY DECEMBER 21ST.



POINSETTIA

$25.00



CONTACT PERSON:

FIRST NAME: _____

LAST NAME: _____

EMAIL: _____

PHONE NUMBER: _____

PAYMENT METHOD:

- ☐ CASH
- ☐ CHECK
- ☐ CREDIT CARD (SCAN THE QR CODE)

St. Jude Catholic Church
21689 Toledo Road
Boca Raton, Florida 33433

BREAKFAST With Santa

Bring your little ones for a delightful morning filled with joy and wonder. Join us for Breakfast with Santa Claus, where children can share their holiday wishes, enjoy a delicious breakfast, and revel in the magic of the season.

DELICIOUS FOOD | FESTIVE CRAFTS | PHOTO WITH SANTA

MT. CARMEL GRAND BALLROOM
SATURDAY, DECEMBER 12, 2026 | AT 9 AM

Adult: $45 Children: $25
Seating is limited purchase your tickets today! Open Seating

SCAN ME



Visit Our Website:
www.stjudeboca.org

ST. JUDE

CHRISTMAS DINNER & DANCE

Hosted by the Knights of Columbus & Columbiettes

Join us for the St. Jude Holiday Celebration!

Enjoy a delightful dinner and joyful evening with our clergy and friends. Sing carols and dance with fellow parishioners as we celebrate the Christmas spirit.

SATURDAY, DECEMBER 5, 2026
5:30 - 9:00 P.M.
MT. CARMEL HALL
$75 PER PERSON

DINNER COCKTAIL ATTIRE
(ADULTS ONLY)

CATERED DINNER, CASH BAR, DJ MUSIC, DANCING AND CHRISTMAS CAROLS

RESERVED YOUR TICKETS NOW!
SCAN QR CODE BELOW OR VISIT
WWW.KNIGHTSOFCOLUMBUSBOCARATON.ORG AND FOLLOW THE LINK FOR THE CHRISTMAS DINNER DANCE.

SCAN ME



DONATE BLOOD

SAINT JUDE CATHOLIC CHURCH/SCHOOL

Sunday, December 6
9:00 AM - 3:00 PM

All donors receive*:
- **$20 eGift Card**
- **Sweatshirt**
- **Wellness Checkup** including blood pressure, pulse, temperature, iron count, and cholesterol screening.

A CONTRIBUTION FROM ONEBLOOD WILL BE MADE FOR EVERY PINT COLLECTED TO SUPPORT SAINT JUDE CATHOLIC CHURCH'S SCHOLARSHIP PROGRAM

Donors Receive

$20 eGift CARD

– PLUS –



– PLUS –

Appointments are encouraged, please visit **oneblood.org/donate-now** and use **sponsor code 2740**

ID REQUIRED

*One offer per donor, per donation. No cash value. Not transferable. Gifts may vary. For more information please visit oneblood.org/details.

oneblood

IT'S THE MOST WONDERFUL TIME OF THE YEAR!

THE ST. JUDE CHURCH

Giving Tree Program

SATURDAY, NOVEMBER 21ST THRU SUNDAY, DECEMBER 6TH

Our annual **Giving Tree** program is a beautiful opportunity to share the joy and blessings of Christmas with children in our community whose families could use a little extra support this Christmas. We invite you to take a tag from the **Giving Tree** and join us in making a difference in a child's life.

The **Giving Tree's** feature four different colored tags, each representing one of four Palm Beach County organizations serving children in need. The tags offer three gift-giving options:

- GREEN: Clothing and an age-appropriate toy.
- YELLOW: A toy selected from the child's provided wish list.
- PINK & ORANGE: Clothing only.



Please buy **new** items of clothing and/or toys and carefully follow the instructions on both sides of the tag.

All gifts must be returned no later than
SUNDAY, DECEMBER 6TH AT 2:30 P.M.

God bless you and thank you for helping bring joy to less fortunate children this Christmas!
If you have any questions please contact Susan Kessler.
skessler@stjudeboca.org or 561-314-1245

YOUNG ADULTS GROUP

Holiday Potluck

Thursday, December 3rd
6:00 – 8:00 PM
Mount Carmel Hall

Bring your favorite dish, holiday sweet treat or beverage!

To confirm your attendance or for information on what you're bringing, contact Chloe Stevens at 954-305-2427.





Dr. Omar Ortiz-Alvarado, *Urologist*

Board Certified
Fellowship trained in Kidney Stones/Endourology
Renal Stones • Prostate Disease
Urinary Incontinence
Springs Urology
Se habla español
954-752-3166 • Coral Springs Location

The Catholic Cemetery in the Palm Beaches

OUR LADY QUEEN OF PEACE CEMETERY

- Estate Mausoleums
- Gravesites
- Monuments
- Crypts
- Niches
- Urns

The Catholic Cemetery of the Diocese of Palm Beach
561-793-0711 • OURQUEEN.ORG

HOME HARMONY HELPERS

Local, family-run help for seniors & busy families
(Errands, Check-ins, Appointments, Light Help)
Boca Raton
Delray Beach
Deerfield Beach
561-782-6488

CALL TODAY: 561-788-1246
NUISANCE WILDLIFE SOLUTIONS L.L.C.
LICENSED AND INSURED

We speak English and portuguese
Make an appointment today
Open Enrollment
MEDICARE
From October 15th - December 7th!
(800) 207-0877
(954) 942-9797
Health Insurance
Individual
Family
Groups
OBAMACARE
From November 1st - January 15th!
We Also Offer Auto & Homeowners
www.buenohealthinsurance.com
claudia@buenohealthinsurance.com
583 E. Sample Rd, Pompano Beach FL - 33064
Bueno 4 Health & Life Insurance
Richard Bueno
Claudia Bueno

Catholic Planners

- Planners & Calendars
- Holy Days & Feast Days
- Notes Sections & more!

Diocesan.com/shop



YOUR 1 PLUMBER

THE ONLY ONE YOU'LL EVER NEED
CFC1431975
"The Only One You'll Ever Need"
Same Day Service Guaranteed!
Call Before Noon, Monday-Friday.
Call For Weekend Availability, Priority Service Only.
$25 OFF Any Plumbing Service (Not Valid with any other offer or service fee) WSSC #70985
$100 OFF Any Water Heater Replacement (Not Valid with any other offer or service fee)
$65 OFF Whole Home Evaluation Evaluation fee will be applied toward any repairs made. (Not valid with any other offer or service fee)
www.Your1PlumberFL.com • 561.203.3540

Caroline Kozlowski - *ARNP Aesthetic Injector*

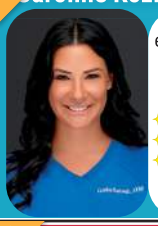

I specialize in subtle, results-driven enhancements using Botox, Dysport, dermal fillers, Sculptra, and cutting-edge laser technologies. My approach is tailored, precise, and always rooted in safety & artistry.
Complimentary consultations available
Customized treatment plans
Saturday appointments now open
631-445-0844
PALMBEACHAESTHETICARNP

"Lord, When Did We See You Hungry and Feed You?"
Matthew 26, 37
Please Give Generously to St. Jude Hunger Program
Sponsored by the Hunger Committee

DELRAY/BOCA 95.3FM
MARTIN COUNTY 106.9FM
FT LAUDERDALE, MIAMI, THE KEYS 104.3HD3
true Oldies channel
STUART PT SAINT LUCIE 104.7HD3
BROWARD COUNTY 96.9FM
WEST PALM BEACH 95.9FM

MAX'S GRILLE

A Boca Raton Favorite since 1991
404 Plaza Real
Boca Raton, FL 33432
561-368-0080
www.maxsgrille.com

Consider Remembering Your Parish in Your Will

For further information, please call the parish office.

catholicmatch® Florida

CatholicMatch.com/goFL

Experts in Real Estate and Rental Management *(short and long term)*

GILVAN Realty
"You trust, we take care of it: Sales, rentals, and expert management of your property"
Gilberto Imery
Gilvan Realty Broker
(561) 927-5412 Se Habla Español
5571 N University Dr. Suite 104, Coral Springs, FL 33067
(Offices in Miami, Orlando, West Palm Beach, and Panama City)

THE PAVIN MAVEN
FOR ALL YOUR PAVER NEEDS





561.271.7665 sales@thepavinmaven.com
www.thepavinmaven.com

ROBES LAW GROUP

PERSONAL INJURY LAWYERS
AUTO ACCIDENT?
561.570.5700 Tom Robes
ROBESLAWGROUP.COM



Saint John Paul II ACADEMY

Live By The Spirit Of Faith.
High School Placement Test | October 24 or December 5
Open House | November 1 from 1 - 3 PM
Apply Now, Your Eagle Story Starts Here.
LASALLIAN EDUCATION
www.sjpii.net
561.314.2128
ADMISSIONS

Get this bulletin emailed to you every week.

Simply go to www.DM.CHURCH/4131 ...or scan

DISCOVERMASS

INJURED IN AN ACCIDENT?

NO UPFRONT FEES. ONLY PAY IF WE WIN.
C. Glen Ged Esq
561-500-1500
GED LAWYERS, LLP ATTORNEYS AT LAW
GedWins.com
Marius Ged Esq

BALKAN & CHARBONNET
TRIAL ATTORNEYS
Auto Accidents • Personal Injury • Civil Litigation
Call for Free Consultation
561.750.9191
1515 S. Federal Highway, Suite 303
Boca Raton, FL 33432
www.BCLawyersFL.com

NAM H. NGUYEN, C.P.A./P.F.S.
PERSONAL FINANCIAL PLANNING
TAXES • BUSINESS ADVISORY SERVICES
561-416-1391
1600 S. Dixie Hwy., Suite 504• Parishioner

GARY PANOCH FUNERAL HOME
& CREMATIONS
Celebrating 20 years in business
2004-2024
Pre-Arrangements Available
561-997-8580
WWW.GPANOCHFUNERALS.COM
6140 N. Federal Hwy., Boca Raton, FL

Dentist - Larysa Smith, DDS
Free second opinion consultation!
561-482-6446
www.PalmettoDentist.com
Mention this Ad for Special Parishioners Discount

The Beacon Group
DONALD E. DRESBACK, CPCU, ARM
RICHARD S. WURST, ARM, AAI
INSURANCE • Parishioners
(561)994-9994 ext. 104
6001 Broken Sound Pkwy., Boca Raton

Colella Cosmetic Dentistry
...with a woman's touch
All Phases of Dentistry
954.428.6923
www.YourSensationalSmile.com

AIR CONDITIONING WARRANTY CORP.
Lic#CAC1817463
Installs, Service and Repairs
Maintenance Contracts Available
954-427-1200
1st TIME CUSTOMERS MENTION AD FOR 10% DISCOUNT
WWW.ACWARRANTY.NET

Working with Buyers & Sellers
Your Trusted South Florida Broker for Over 20 Years!
Charles Christopher Lynn, PA
561.350.1363
Charles@CharlesLynnRealEstate.com
www.CharlesLynnRealEstate.com
@YourSouthFloridaBroker
ONE Sotheby's INTERNATIONAL REALTY
$500 donated to the parish in your name at closing

G. Cristina Figueira, M.D.
Board Certified
Internal Medicine
(561) 495-7787

Taxation Business Law
Tracy A. Heider Winrow
Attorney at Law/ C.P.A.
(561) 226-4992
Estate Planning Real Estate
Parishioner

Lourdes Noreen McKeen
The Difference is Love
Owned and Served by the Carmelite Sisters
Independent Living · Assisted Living
Skilled Nursing · Rehabilitation
561.655.8544 www.lourdesmckeen.org
315 South Flagler Drive
West Palm Beach, FL 33401

TERRI'S HALLMARK
The Largest Card & Gift Selection for all Occasions in East Boca
(561) 391-3410
1357 W. PALMETTO PARK RD., BOCA RATON, FL 33486

COASTAL COMFORT INC.
AIR CONDITIONING
Over 30 Years
Local Experience
"Heavenly Service"
(954) 782-COOL
LIC # CAC041117
† God Bless You †

Tim Glick
Licensed Funeral Director & Owner
GLICK FAMILY FUNERAL HOME
Family owned and operated.
561-672-1880
3600 N. Federal Hwy.
Boca Raton, FL 33431
www.GlickFamilyFuneralHome.com

Wills, Trusts, Real Estate, Probate
BLADE & BLADE PA
Hablamos Español
BLADE Title Company
William P. Blade, ESQ.
Office located at I-95 & Hillsboro Blvd.
954-429-1200
www.BladeOffices.com

TOP STATE ROOFING & CONSTRUCTION INC.
Quality - Honesty - Warranty
Roof repair expert since 2003
Licensed and Insured
Commercial and Residential
2 Years Warranty roof repairs
12 years warranty new roof or re-roof
(954) 971-2555
topstateroofing.com

Acts
St. Andrews Estates
Where Loving-Kindness Lives
Maintain your high Quality of Life at
ST. ANDREWS ESTATES
- Maintenance-free living now
- Peace of mind for tomorrow
- Near Town Center at Boca Raton
561-617-8150 | AboutActs.com/St-Jude

OUR LADY QUEEN OF HEAVEN
CATHOLIC CEMETERY
1500 South State Road 7
North Lauderdale, Florida 33068
(954) 972 - 1234
Catholic Cemeteries of the Archdiocese of Miami
Keeping Faith and Traditions

65TH ANNIVERSARY
JOIN THE TRADITION. BECOME A CHIEF.
RSVP NOW: OPEN HOUSE OCTOBER 10
APPLY TODAY: ADMISSIONS ENTRANCE EXAM (HSPT) DECEMBER 5

©2026 Diocesan