CLD REALTY

Eye In The Sky Aerial

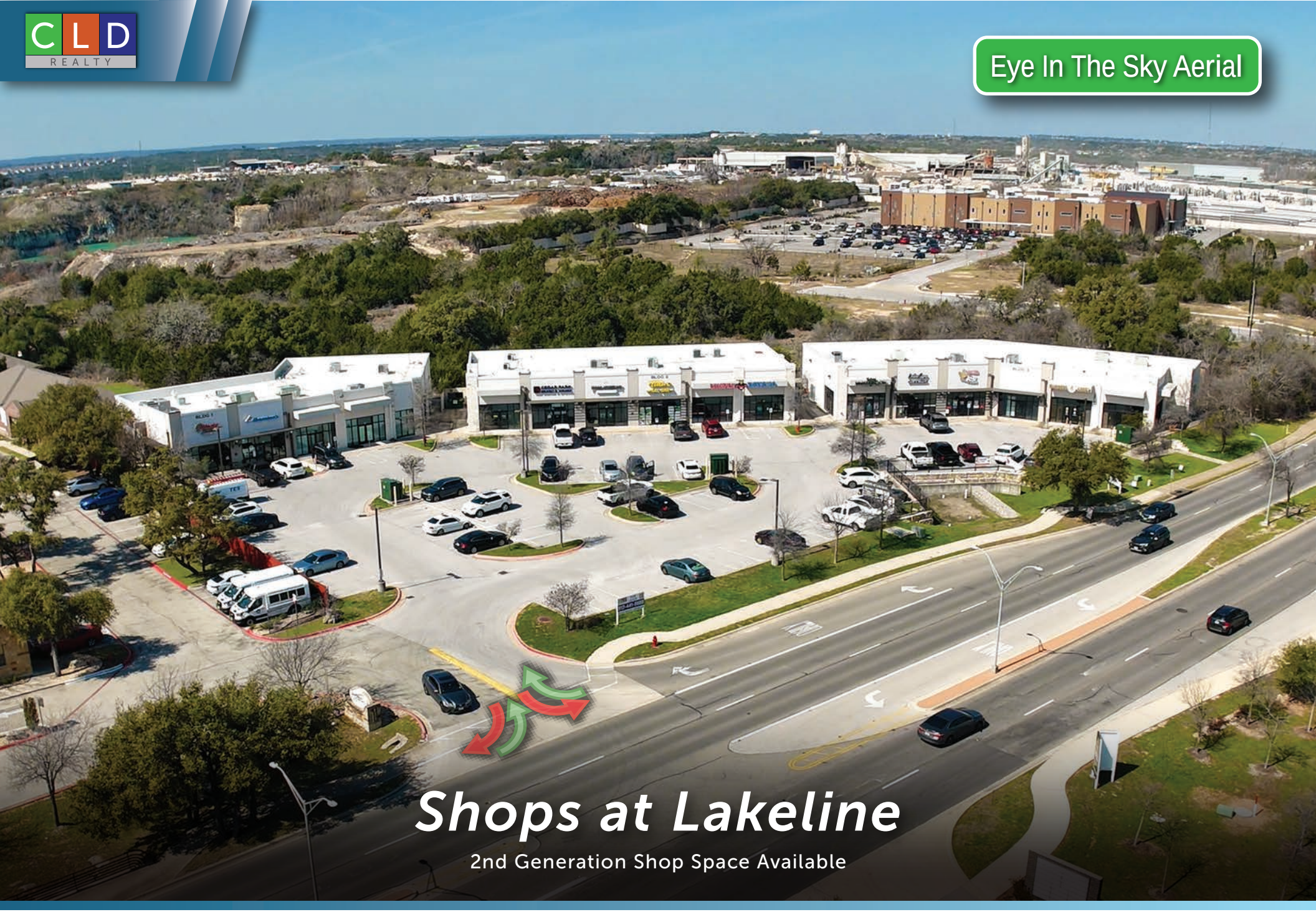

Shops at Lakeline

2nd Generation Shop Space Available

Jennifer Petrovich - Ben Nudelman | 512-441-8888 | jpetrovich@cldrealty.com bnudelman@cldrealty.com

Vice President *Associate*

1,700 - 3,520 SF



- Rare second generation shop space in Cedar Park at an asset that has traditionally been 100% leased
- Surrounded by dense, affluent neighborhoods with average household incomes exceeding $201,000 within 1 mile, among the strongest demographics in the Austin MSA.
- Excellent visibility and accessibility on S. Lakeline Blvd (29,275 VPD) minutes from Whitestone Blvd (48,500 VPD) and the 183A corridor.
- Positioned directly in the path of growth, near land owned by H-E-B.
- Steady daytime demand drivers nearby, including Coreslabs Structures (approximately 3,000 employees), Ranger Excavating (532 employees), and BASIS Cedar Park (984 students).
- Strong trade area density: 190,386 residents within 5 miles and daytime population of 153,895.
- Flexible demising option available to accommodate a range of shop tenants

TRAFFIC COUNTS : Whitestone Blvd. - 48,500 VPD
S. Lakeline Blvd. - 29,275 VPD

	1 mile	3 mile	5 mile
Population	9,026	77,846	190,386
Daytime	6,208	59,109	153,895
Avg. HH Income	$201,404	$181,707	$183,571

© 2026 CLD Realty, Inc. All rights reserved. All information contained herein is from sources deemed reliable; however, no representation or warranty is made to the accuracy thereof.

1,300 SF

AVAILABLE 01/01/27



© 2026 CLD Realty, Inc. All rights reserved. All information contained herein is from sources deemed reliable; however, no representation or warranty is made to the accuracy thereof.

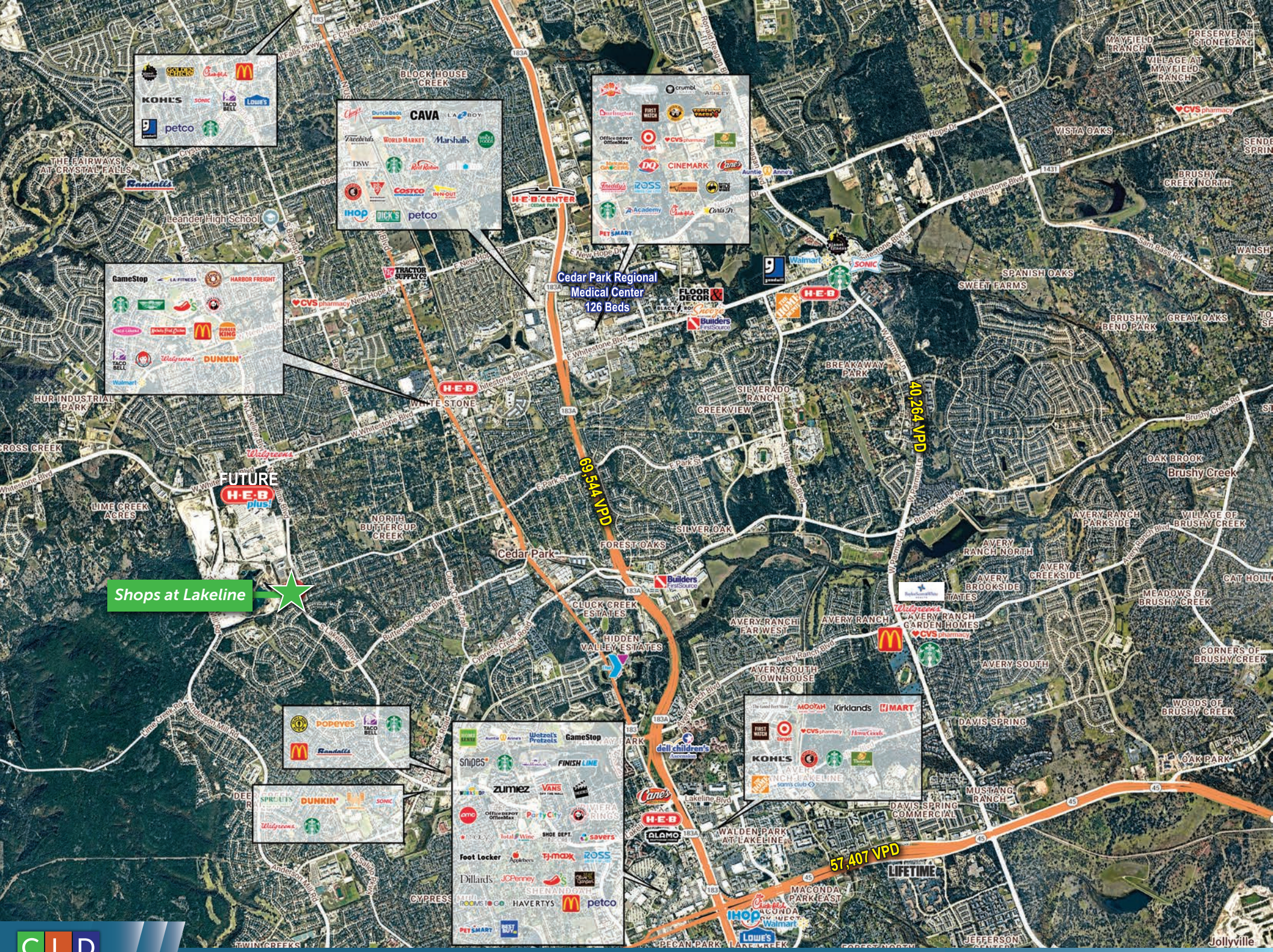

© 2026 CLD Realty, Inc. All rights reserved. All information contained herein is from sources deemed reliable; however, no representation or warranty is made to the accuracy thereof.

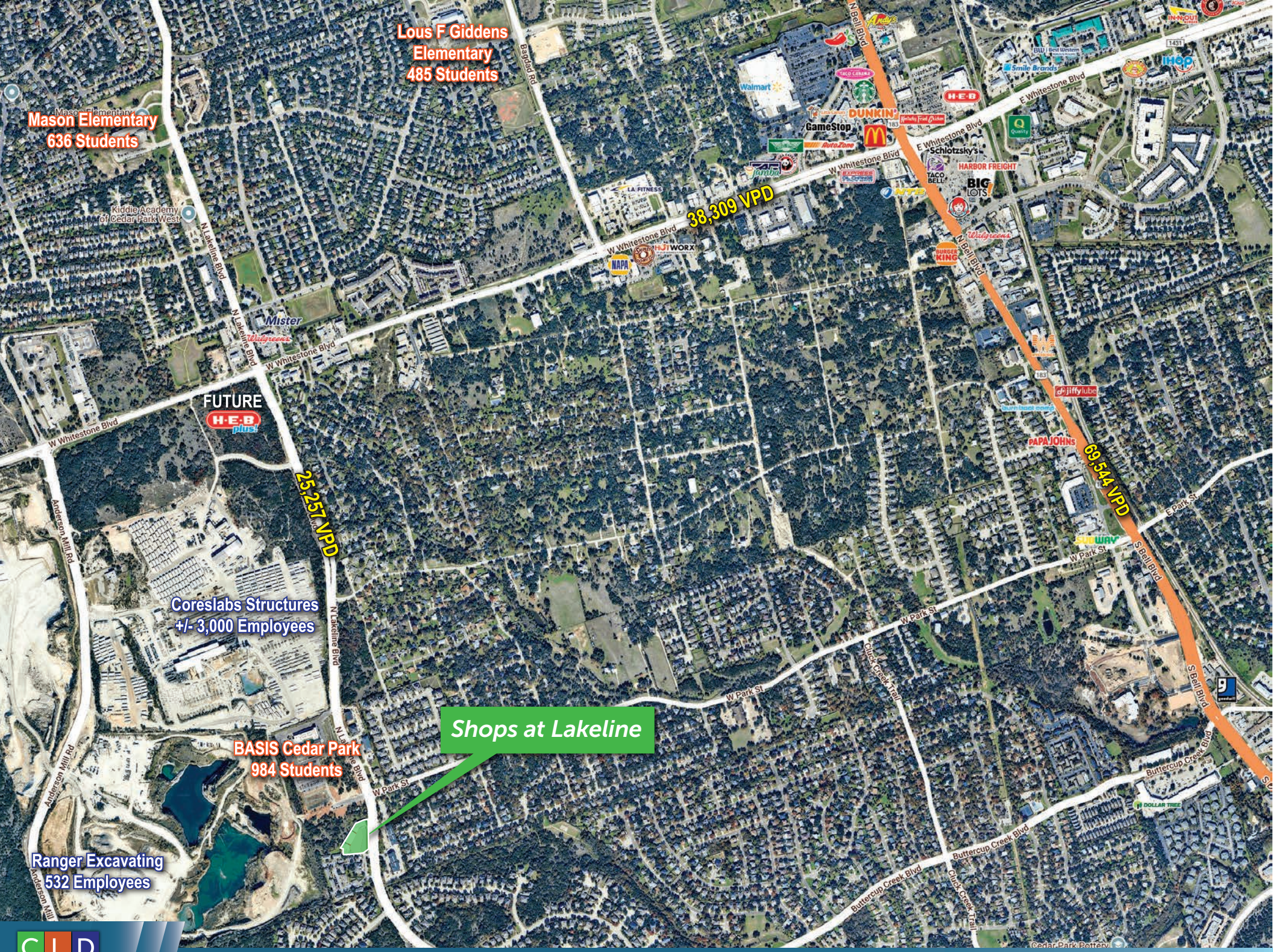

CLD REALTY

Shops at Lakeline, 115 S. Lakeline Blvd., Cedar Park 78613

© 2026 CLD Realty, Inc. All rights reserved. All information contained herein is from sources deemed reliable; however, no representation or warranty is made to the accuracy thereof.



© 2026 CLD Realty, Inc. All rights reserved. All information contained herein is from sources deemed reliable; however, no representation or warranty is made to the accuracy thereof.



© 2026 CLD Realty, Inc. All rights reserved. All information contained herein is from sources deemed reliable; however, no representation or warranty is made to the accuracy thereof.

Information About Brokerage Services

Texas law requires all real estate licensees to give the following information about brokerage services to prospective buyers, tenants, sellers and landlords.

TYPES OF REAL ESTATE LICENSE HOLDERS:
• A BROKER is responsible for all brokerage actives, including acts performed by sales agents sponsored by the broker.
• A SALES AGENT must be sponsored by a broker and works with clients on behalf of the broker.

A BROKER'S MINIMUM DUTIES REQUIRED BY LAW (A client is the person or party that the broker represents):
• Put the interests of the client above all others, including the broker's own interests;
• Inform the client of any material information on about the property or transaction received by the broker;
• Answer the client's questions and present any offer to or counter-offer from the client; and
• Treat all par es to a real estate transaction honestly and fairly.

A LICENSE HOLDER CAN REPRESENT A PARTY IN A REAL ESTATE TRANSACTION:

AS AGENT FOR OWNER (SELLER/LANDLORD): The broker becomes the property owner's agent through an agreement with the owner, usually in a written listening to sell or property management agreement. An owner's agent must perform the broker's minimum duties above and must inform the owner of any material information about the property or transaction known by the agent, including information disclosed to the agent or subagent by the buyer or buyer's agent.

AS AGENT FOR BUYER/TENANT: The broker becomes the buyer/tenant's agent by agreeing to represent the buyer, usually through a written representation agreement. A buyer's agent must perform the broker's minimum duties above and must inform the buyer of any material information about the property or transaction known by the agent, including information disclosed to the agent by the seller or seller's agent.

AS AGENT FOR BOTH - INTERMEDIARY: To act as an intermediary between the par es the broker must first obtain the written agreement of each party to the transaction. The written agreement must state who will pay the broker and, in conspicuous bold or underlined print, set forth the broker's obligations as an intermediary. A broker who acts as an intermediary:
• Must treat all par es to the transaction impartially and fairly;
• May, with the par es' written consent, appoint a different license holder associated with the broker to each party (owner and buyer) to communicate with, provide opinions and advice to, and carry out the instructions of each party to the transaction.
• Must not, unless specifically authorized in writing to do so by the party, disclose:
° that the owner will accept a price less than the written asking price;
° that the buyer/tenant will pay a price greater than the price submitted in a written offer; and
° any confidential information or any other information that a party specifically instructs the broker in writing not to disclose, unless required to do so by law.

AS SUBAGENT: A license holder acts as a subagent when aiding a buyer in a transaction without an agreement to represent the buyer. A subagent can assist the buyer but does not represent the buyer and must place the interests of the owner first.

TO AVOID DISPUTES, ALL AGREEMENTS BETWEEN YOU AND A BROKER SHOULD BE IN WRITING AND CLEARLY ESTABLISH:
• The broker's duties and responsibilities to you, and your obligations under the representation agreement.
• Who will pay the broker for services provided to you, when payment will be made and how the payment will be calculated.

LICENSE HOLDER CONTACT INFORMATION: This notice is being provided for information purposes. It does not create an obligation for you to use the broker's services. Please acknowledge receipt of this notice below and retain a copy for your records.

CLD Realty	9003695	info@cldrealty.com	512-441-8888
Licensed Broker /Broker Firm Name or Primary Assumed Business Name	License No.	Email	Phone
Sean Murphy	496649	smurphy@cldrealty.com	512-441-8888
Designated Broker of Firm	License No.	Email	Phone
Jennifer Petrovich	784822	jpetrovich@cldrealty.com	512-441-8888
Licensed Supervisor of Sales Agent/ Associate	License No.	Email	Phone
Sales Agent/Associate's Name	License No.	Email	Phone
Buyer/Tenant/Seller/Landlord Initials			Phone

© 2026 CLD Realty, Inc. All rights reserved. All information contained herein is from sources deemed reliable; however, no representation or warranty is made to the accuracy thereof.