1501 Knowles Drive

Hutto, TX 78634



Delivering Q3 2027

Jennifer Petrovich - Ben Nudelman | 512-441-8888 | jpetrovich@cldrealty.com | bnudelman@cldrealty.com

Vice President *Associate*



- Hutto is Austin's fastest growing suburb
- Located on the hard corner of a signalized intersection
- Excellent visibility and accessibility
- Highly trafficked area
- Near major employers, new residential communities, Samsung's Semiconductor facility and Temple Texas College (1,500 students)
- Surrounded by dense residential

	1 mile	3 mile	5 mile
Population	10,262	57,770	127,413
Daytime	184	1,430	21,239
Avg. HH Income	$143,416	$156,701	$166,362

© 2026 CLD Realty, Inc. All rights reserved. All information contained herein is from sources deemed reliable; however, no representation or warranty is made to the accuracy thereof.

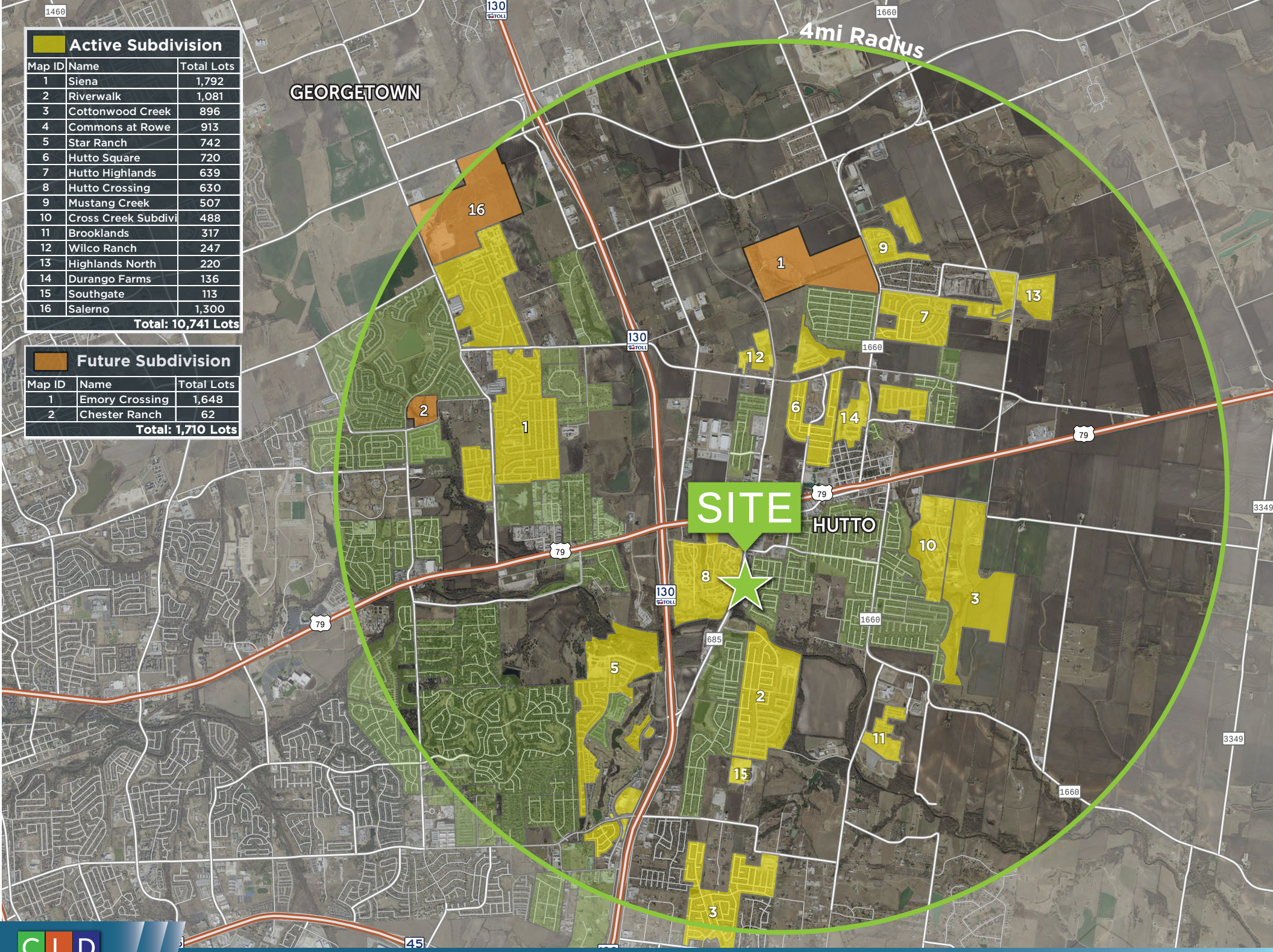

Active Subdivision

Map ID	Name	Total Lots
1	Siena	1,792
2	Riverwalk	1,081
3	Cottonwood Creek	896
4	Commons at Rowe	913
5	Star Ranch	742
6	Hutto Square	720
7	Hutto Highlands	639
8	Hutto Crossing	630
9	Mustang Creek	507
10	Cross Creek Subdivi	488
11	Brooklands	317
12	Wilco Ranch	247
13	Highlands North	220
14	Durango Farms	136
15	Southgate	113
16	Salerno	1,300
	Total: 10,741 Lots	

Future Subdivision

Map ID	Name	Total Lots
1	Emory Crossing	1,648
2	Chester Ranch	62
	Total: 1,710 Lots	

CLD REALTY

1501 Knowles Dr, Hutto, TX 78634

© 2026 CLD Realty, Inc. All rights reserved. All information contained herein is from sources deemed reliable; however, no representation or warranty is made to the accuracy thereof.



© 2026 CLD Realty, Inc. All rights reserved. All information contained herein is from sources deemed reliable; however, no representation or warranty is made to the accuracy thereof.

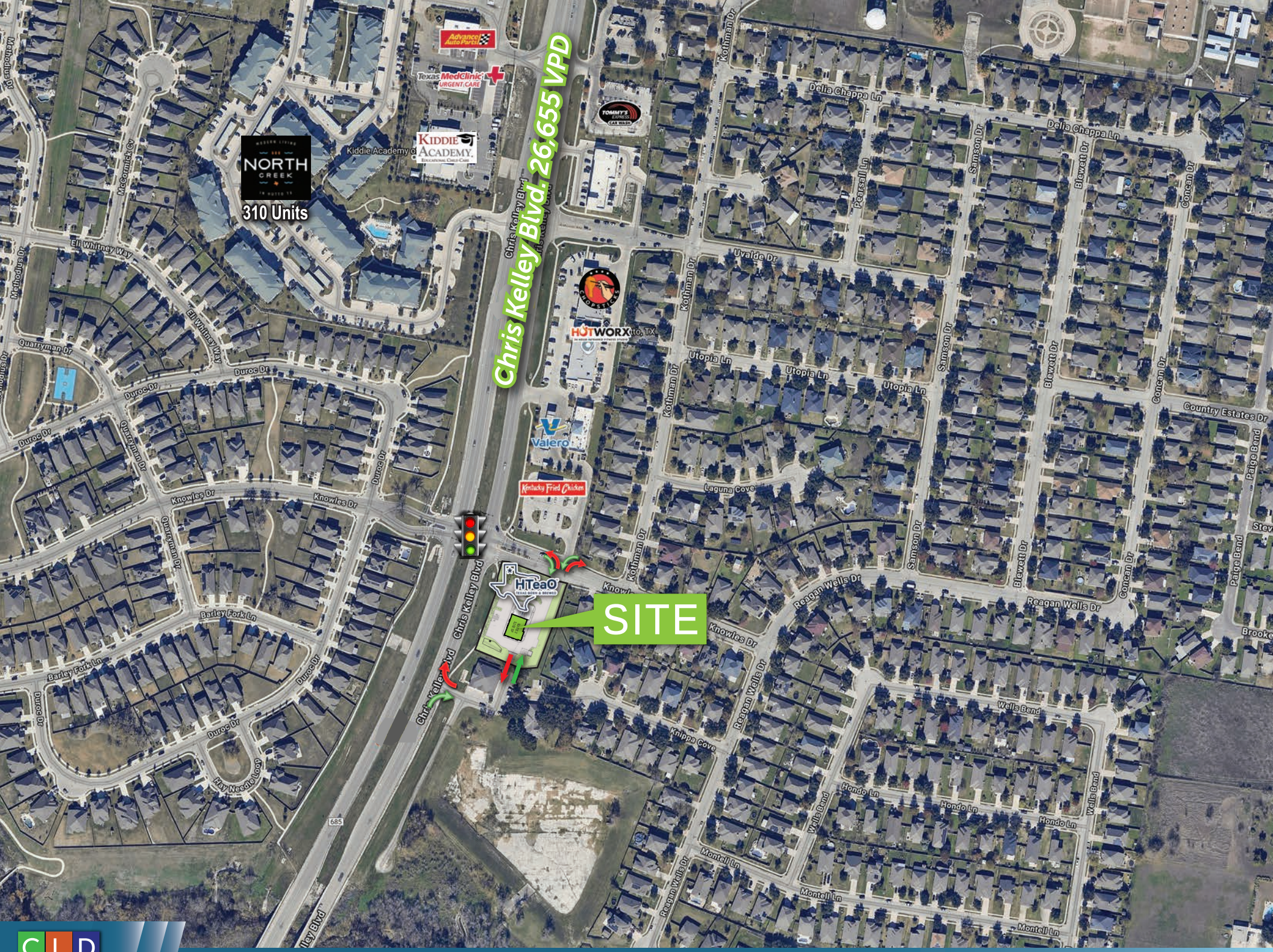

CLD REALTY

1501 Knowles Dr, Hutto, TX 78634

© 2026 CLD Realty, Inc. All rights reserved. All information contained herein is from sources deemed reliable; however, no representation or warranty is made to the accuracy thereof.

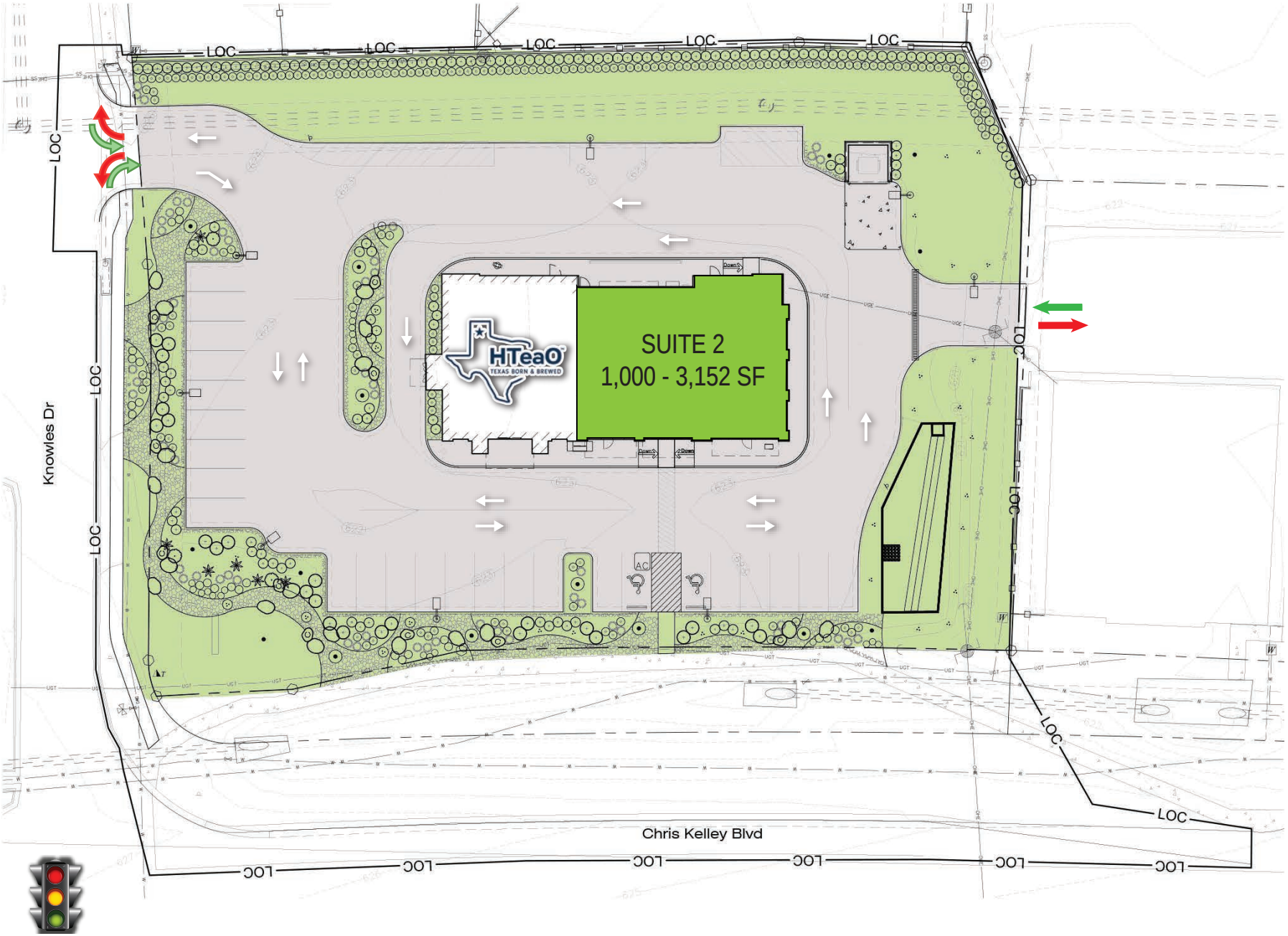

© 2026 CLD Realty, Inc. All rights reserved. All information contained herein is from sources deemed reliable; however, no representation or warranty is made to the accuracy thereof.

Information About Brokerage Services

Texas law requires all real estate licensees to give the following information about brokerage services to prospective buyers, tenants, sellers and landlords.

TYPES OF REAL ESTATE LICENSE HOLDERS:
• A BROKER is responsible for all brokerage actives, including acts performed by sales agents sponsored by the broker.
• A SALES AGENT must be sponsored by a broker and works with clients on behalf of the broker.

A BROKER'S MINIMUM DUTIES REQUIRED BY LAW (A client is the person or party that the broker represents):
• Put the interests of the client above all others, including the broker's own interests;
• Inform the client of any material information on about the property or transaction received by the broker;
• Answer the client's questions and present any offer to or counter-offer from the client; and
• Treat all par es to a real estate transaction honestly and fairly.

A LICENSE HOLDER CAN REPRESENT A PARTY IN A REAL ESTATE TRANSACTION:

AS AGENT FOR OWNER (SELLER/LANDLORD): The broker becomes the property owner's agent through an agreement with the owner, usually in a written listening to sell or property management agreement. An owner's agent must perform the broker's minimum duties above and must inform the owner of any material information about the property or transaction known by the agent, including information disclosed to the agent or subagent by the buyer or buyer's agent.

AS AGENT FOR BUYER/TENANT: The broker becomes the buyer/tenant's agent by agreeing to represent the buyer, usually through a written representation agreement. A buyer's agent must perform the broker's minimum duties above and must inform the buyer of any material information about the property or transaction known by the agent, including information disclosed to the agent by the seller or seller's agent.

AS AGENT FOR BOTH - INTERMEDIARY: To act as an intermediary between the par es the broker must first obtain the written agreement of each party to the transaction. The written agreement must state who will pay the broker and, in conspicuous bold or underlined print, set forth the broker's obligations as an intermediary. A broker who acts as an intermediary:
• Must treat all par es to the transaction impartially and fairly;
• May, with the par es' written consent, appoint a different license holder associated with the broker to each party (owner and buyer) to communicate with, provide opinions and advice to, and carry out the instructions of each party to the transaction.
• Must not, unless specifically authorized in writing to do so by the party, disclose:
° that the owner will accept a price less than the written asking price;
° that the buyer/tenant will pay a price greater than the price submitted in a written offer; and
° any confidential information or any other information that a party specifically instructs the broker in writing not to disclose, unless required to do so by law.

AS SUBAGENT: A license holder acts as a subagent when aiding a buyer in a transaction without an agreement to represent the buyer. A subagent can assist the buyer but does not represent the buyer and must place the interests of the owner first.

TO AVOID DISPUTES, ALL AGREEMENTS BETWEEN YOU AND A BROKER SHOULD BE IN WRITING AND CLEARLY ESTABLISH:
• The broker's duties and responsibilities to you, and your obligations under the representation agreement.
• Who will pay the broker for services provided to you, when payment will be made and how the payment will be calculated.

LICENSE HOLDER CONTACT INFORMATION: This notice is being provided for information purposes. It does not create an obligation for you to use the broker's services. Please acknowledge receipt of this notice below and retain a copy for your records.

CLD Realty	9003695	info@cldrealty.com	512-441-8888
Licensed Broker /Broker Firm Name or Primary Assumed Business Name	License No.	Email	Phone
Sean Murphy	496649	smurphy@cldrealty.com	512-441-8888
Designated Broker of Firm	License No.	Email	Phone
Jennifer Petrovich	784822	jpetrovich@cldrealty.com	512-441-8888
Licensed Supervisor of Sales Agent/ Associate	License No.	Email	Phone
Ben Nudelman	813037	bnudelman@cldrealty.com	512-441-8888
Sales Agent/Associate's Name	License No.	Email	Phone
Buyer/Tenant/Seller/Landlord Initials			Phone

© 2026 CLD Realty, Inc. All rights reserved. All information contained herein is from sources deemed reliable; however, no representation or warranty is made to the accuracy thereof.