

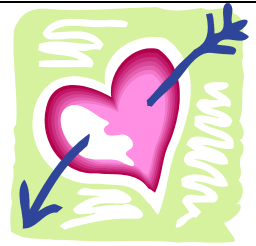

February 2026

Mrs. ELVIDGE'S - 4-year-olds - M/W/F



| Sunday | Monday | Tuesday | Wednesday | Thursday | Friday | Saturday |
|--|---|---------|--|----------|--|----------|
| 1 Letter Xx and #16 Dental Health-x-rays | 2 Groundhog Day Leader: Monroe Happy 5 th birthday Pajama Day! No slippers, please! Bring a Hibernating stuffed animal | 3 | 4 Leader: Ben W Pizza Day! Chapel 10 am | 5 | 6 Leader: Tyler 1 st Step Sports-Wear sneakers | 7 |
| 8 Letter Oo and #17 Open wide Dental Health | 9 Leader: Leo | 10 | 11 Leader: Ben B. Pizza Day! | 12 | 13 Leader: Henry Valentine's Day celebration (Wear RED or PINK) Parents Night Out 6-8 pm | 14 |
| 15 Letter Gg and #18 George Washington's Birthday and other Presidents | 16 No School President's Day | 17 | Ash Wednesday 18 Leader: Max Pizza Day! Bible Buddies | 19 | 20 Leader-Lucy Yoga-Wear comfy clothes Open Enrollment begins 2026/2027 school year | 21 |
| 22 Letter Qq and #19 Questions, Quails and Q-tips | 23 Leader-Arabella | 24 | 25 Leader: Joey Pizza Day! | 26 | 27 Leader- Lucas | 28 |

Upcoming-Donuts with Grown Ups will be the week of March 9th-13th at 9:15am

*specific date to be determined