



City of Homewood

STORM WATER MANAGEMENT PROGRAM PLAN February 2023

Prepared For

City of Homewood
2850 19th Street South
Homewood, AL 35209

Prepared by

**Jefferson County Department of Health
and City of Homewood Zoning Department**
1400 Sixth Avenue South
Birmingham, Alabama 35233
(205) 930-1230

DRAFT

Signatory and Certification Requirements:

I certify under the penalty of law that this document and all attachments were prepared under my direction or supervision in accordance with a system designed to assure that qualified personnel properly gather and evaluate the information submitted. Based on my inquiry of the persons who manage the system, or those persons directly responsible for gathering the information the information is to the best of my knowledge and belief, true, accurate, and complete. I am aware that there are significant penalties for submitting false information, including the possibility of fine and imprisonment for knowing violations.

Patrick McClusky
Mayor, City of Homewood

Date

Address:
2850 19th Street South
Homewood, AL 35209

Phone: (205) 332-6100

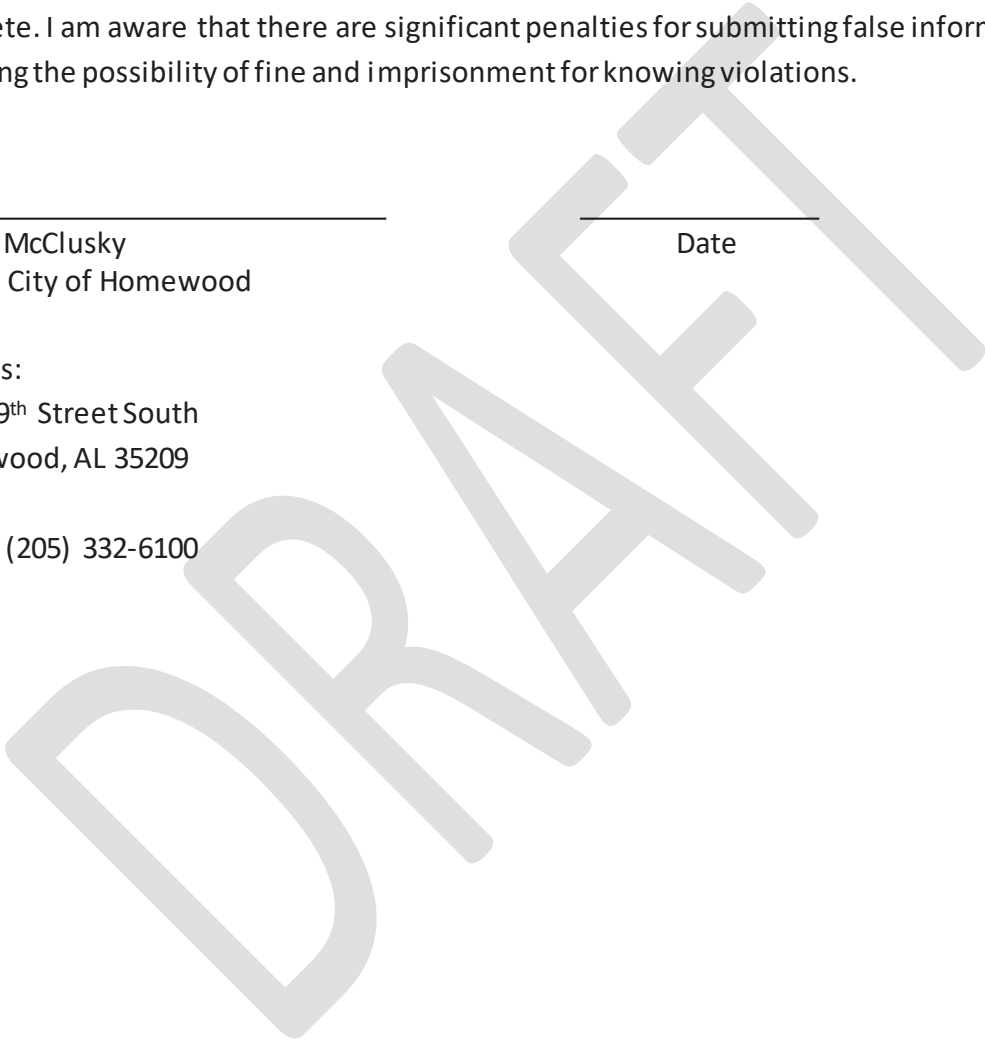

DRAFT

CONTENTS

INTRODUCTION.....	10
Regulatory Overview	10
MS4 Jurisdictional Boundary	11
LEGAL AUTHORITY AND ENFORCEMENT.....	11
STORM WATER COLLECTION SYSTEMS OPERATIONS.....	16
Structural Controls Map	16
Structural Controls Inspection	16
Standard Operating Procedure (SOP) for Structural Control Inspection and Maintenance Procedures	16
Stabilization and Re-Vegetation of Eroded Areas.....	16
Floatables, Litter, Sediment and Debris Removal.....	17
PUBLIC EDUCATION AND PUBLIC INVOLVEMENT ON STORM WATER IMPACTS	18
Public Education and Public Involvement BMPs	18
Public Education	18
Public Involvement	18
Development and Implementation of the SWMPP	18
Targeted Pollutant Sources for Public Education	18
Reduction of Litter Floatables and Debris.....	18
Educating Individuals and Households on Reducing Storm Water Pollution.....	19
Community Involvement with the Storm Water Program	19
General Public	19
General Public and Businesses, including Home-based and Mobile.....	19
Homeowners, Landscapers, Property Managers, and City Personnel.....	20
Engineers, City personnel, Review Staff, Land use Planners, Contractors, and Developers	20
Evaluating the Effectiveness of the Public Education Program	20

Public Activities Targeting Litter, Floatables and Debris Removal from area waterways.....	21
ILLICIT DISCHARGE DETECTION AND ELIMINATION (IDDE).....	22
MS4 Map	22
Ordinance/Regulatory Mechanism.....	22
Dry Weather Screening Program	22
Source Identification.....	23
Illicit Discharge Elimination	23
ADEM Notification by the City.....	23
Illicit Discharge Reporting by the Public.....	24
Personnel Training.....	24
Ordinance/Regulatory Mechanism Availability	24
CONSTRUCTION SITE STORM WATER RUNOFF CONTROL	25
Ordinance/Regulatory Mechanism.....	25
Site Plan Reviews	25
Construction Site Inspection Schedule	25
Training of MS4 Site Inspection Staff.....	25
Construction Site Inspection Checklist	25
Enforcement Response Plan (ERP).....	26
Construction Site Operator Training	26
POST-CONSTRUCTION STORM WATER MANAGEMENT IN NEW DEVELOPMENT AND RE-DEVELOPMENT	27
Ordinance/Regulatory Mechanism.....	27
LID/GI encouragement procedures	27
Inventory of Post-Construction Structural Controls	27
SPILL PREVENTION AND RESPONSE.....	28
City Response Protocol.....	28

Spill Prevention/Spill Response Plan	28
Personnel Spill Prevention/Response Training	28
POLLUTION PREVENTION/GOOD HOUSEKEEPING FOR MUNICIPAL OPERATIONS	29
Municipal Facilities Inventory.....	29
Strategy Evaluation	29
Good Housekeeping Practices SOP	29
Inspection Plan	29
Good Housekeeping Training Program	29
APPLICATION OF PESTICIDES, HERBICIDES, AND FERTILIZERS (PHFs)	30
Application and Storage	30
PHF Training Program	30
OILS, TOXICS, AND HOUSEHOLD HAZARDOUS WASTE	32
Public education on proper disposal	32
Annual employee Training	32
INDUSTRIAL STORM WATER RUNOFF	33
Inventory of high risk Facilities.....	33
Inspection of high risk Facilities	33
MONITORING AND REPORTING	34
Monitoring Locations.....	34
Impaired Waterways.....	34
Monitoring Parameters and Frequency.....	35
Sample Type, Collection and Analysis	35
OTHER REQUIREMENTS	37
SWMPP Plan Review And Modification	37
Annual Report	37

LIST OF FIGURES

Figure 1: MS4 Boundary.....	15
Figure 2: Sampling Sites.....	36

LIST OF TABLES

Table 1: Municipal Facilities.....	31
------------------------------------	----

DRAFT

APPENDICES

Appendix A – Storm Water Program Documents

Appendix B – Storm Water Collection Systems Operations

Appendix C – Illicit Discharge Detection and Elimination (IDDE)

Appendix D – Construction Site Storm Water Runoff Control

Appendix E – Spill Prevention and Response

Appendix F – Pollution Prevention/Good Housekeeping for Municipal Operations

Appendix G – Industrial Storm Water Runoff

DRAFT

INTRODUCTION

REGULATORY OVERVIEW

The City of Homewood (City) was issued by the Alabama Department of Environmental Management (ADEM) a Municipal Separate Storm Sewer System (MS4) Individual Phase I Permit (ALS000016) on June 7, 2017 (**Appendix A**). Previously, the City was included as a Co-Permittee under permit number ALS000001. The current permit was issued and became effective on July 11, 2022.

As a condition of this permit, “The permittee is required to develop, revise, implement, maintain and enforce a storm water management program (SWMP) which shall include controls necessary to reduce the discharge of pollutants from its MS4 consistent with Section 402(p)(3)(B) of the Clean Water Act and 40 CFR Part 122.26. These requirements shall be met by the development and implementation of a storm water management program plan (SWMPP) which addresses the best management practices (BMPs), control techniques and systems, design and engineering methods, public participation and education, monitoring, and other appropriate provisions designed to reduce the discharge of pollutants from the MS4 to the Maximum Extent Practicable (MEP)”.

Per the requirements of NPDES Permit Number ALS000016, BMPs, measurable goals, and responsibility designations are provided for each of the following program elements:

- Storm Water Collection System Operations
- Public Education and Public Involvement on Storm Water Impacts
- Illicit Discharge Detection and Elimination
- Construction Site Storm Water Runoff Control
- Post-Construction Storm Water Management in New Development and Re- Development
- Spill Prevention and Response
- Pollution Prevention/Good Housekeeping for Municipal Operations
- Application of Pesticides, Herbicides, and Fertilizers
- Oils, Toxics, and Household Hazardous Waste Control
- Industrial Storm Water Runoff

ADEM defines the fiscal year as October 1st to September 30th. Annual reports are required to be submitted to ADEM no later than January 31st following the previous fiscal year.

MS4 JURISDICTIONAL BOUNDARY

Homewood's MS4 boundary is bound to the north by the City of Birmingham, to the south by the cities of Hoover and Vestavia, to the east by the City of Mountain Brook and to the west by Jefferson County and the City of Birmingham. Approximately 8 square miles of residential, commercial, industrial, undeveloped land, and streams make up the MS4 boundary. See **Figure 1: MS4 Boundary**.

There is one water body, Shades Creek, which is considered impaired by the U.S. Environmental Protection Agency and ADEM within the MS4 boundary. Shades Creek has a listed Total Maximum Daily Load (TMDL) for Siltation and Habitat Alteration as well as for Nutrients.

LEGAL AUTHORITY AND ENFORCEMENT

Part II C of the permit requires the City to review and revise its ordinances and regulatory mechanisms as necessary to comply with the permit. Below is a summary of the current ordinances, municipal codes, and regulations related to the management of Homewood's MS4. These ordinances are found in **Appendix A**.

- **Ordinance 2704, Erosion and Sedimentation Control Ordinance:** Controls sedimentation leaving construction sites. The ordinance describes the fees, regulations, and the requirements surrounding a land disturbing permit issuance.
- **2005 Subdivision Regulations:** Approved by the Planning Commission and carry the force of a City Ordinance. They address design requirements for residential and commercial storm water infrastructure.
- **Ordinance 2818, Tree Ordinance:** Encourages the planting of trees and shrubs to aid in the prevention of erosion and sedimentation, reduce storm water runoff, help control drainage, and restore denuded soil subsequent to construction and grading.
- **Ordinance 2813, Flood Ordinance:** Promotes public health, safety and general welfare by controlling construction and construction practices in and around the floodplain as well as controlling the alteration of natural floodplains, stream channels, and natural protective barriers which are involved in the accommodation of floodwaters.

- **Ordinance 1098, Litter Ordinance:** Makes it unlawful to litter upon any sidewalk or street in the City. Institutes a law against leaving yard trash and debris in the gutter line.
- **Ordinance 1730, Nuisance Ordinance:** Establishes a law against leaving abandoned and non-usable motor vehicles in the street or within public view.
- **Ordinance 2705, Illicit Discharge:** Regulates the introduction of pollutants and makes unlawful any unapproved connections to the city storm drain system.
- **Ordinance 2754, Post-Construction:** Minimizes water quality impacts from storm water runoff after construction is complete.

In 2011 the City of Homewood also adopted a Standard Operating Procedure (SOP) Manual detailing guidelines for addressing many activities associated with the program elements. The SOP Manual is found in **Appendix A**.

The following table reflects which City department is responsible for implementing or coordinating BMPs for each separate program element:

DEPARTMENT	RESPONSIBILITIES
Storm Water Collection Systems Operations	
Inspections/JCDH	Maintain map of City owned/maintained structural controls
Inspections	Semi-annual inspection of new and existing structural controls
Inspections	Develop SOP, inspection checklist, and maintenance procedures
Public Works	Stabilize and re-vegetate eroded areas as needed
Public Works	Remove floatable, litter, sediment, and debris from structural controls
Public Education and Public Involvement on Storm Water Impacts	
Administration	Seek and consider public input in the development and implementation of the SWMPP
Administration	Identify targeted pollutant sources
Administration/Public Works	Post litter signage
Administration	Educate individuals and households on reducing storm water pollution
Administration	Encourage community involvement in the storm water program
Administration	Evaluate the effectiveness of the public education program
Administration	Organize annual cleanup
Illicit Discharge Detection and Elimination (IDDE)	
JCDH	Develop MS4 map of outfalls
Administration	Develop applicable ordinances and other regulatory mechanisms
JCDH	Screen at least 15% of the outfalls during dry weather conditions
City Personnel/JCDH	Identify illicit discharge source
Code Enforcement Officer or JCDH	Eliminate illicit discharges
Engineering	Notify ADEM of a suspected illicit discharge entering the MS4 from an adjacent MS4
Administration	Receive complaints and investigate illicit discharges reported by the public
Administration	Educate employees on detecting an IDDE, tracing the source of and eliminating illicit discharge
Administration	Make publicly available ordinances and regulatory mechanisms
Construction Site Storm Water Runoff Control	
Inspections	Develop applicable ordinances and other regulatory mechanisms
Engineering	Perform site plan reviews
Inspections/Engineering	Complete monthly qualifying site inspections
Inspections	Train inspection staff
Inspections	Provide construction site inspection checklist
Administration	Document Enforcement Response Plan (ERP) actions
Administration/Inspections	Provide construction site operator education

DEPARTMENT	RESPONSIBILITIES
Post-Construction Storm Water Management in New Development and Re-Development	
Administration	Develop applicable ordinances and other regulatory mechanisms
Administration	Encourage the application of LID/GI practices
Inspections	Inventory post-construction structural controls
Spill Prevention and Response	
Fire and Rescue	Follow City response protocol
Fire and Rescue	Follow spill prevention/spill response plan
Fire and Rescue/Administration	Educate employees on spill prevention/spill response
Pollution Prevention/Good Housekeeping for Municipal Operations	
All Departments	Inventory municipal facilities
All Departments	Evaluate strategy for trash removal
All Departments	Follow good housekeeping practices SOP
All Departments	Complete municipal inspections
Administration	Educate employees on good housekeeping
Application of Pesticides, Herbicides, and Fertilizers(PHF)	
Parks and Recreation	Document application and storage of PHFs
Administration	Educate employees on PHFs usage and storage
Oils, Toxics, and Household Hazardous Waste Control	
Administration	Educate public on proper disposal
Administration	Educate employees on oils, toxics, and household hazardous waste
Industrial Storm Water Runoff	
Administration/JCDH	Inventory high risk facilities
JCDH	Inspect high risk facilities
Monitoring and Reporting	
JCDH	Monitor locations
JCDH	Review identified impaired waterways
JCDH	Monitor parameters and frequency
JCDH	Perform sampling and analysis
Other Requirements	
All Departments	Perform SWMPP plan review and modification
JCDH	Prepare annual report for submittal

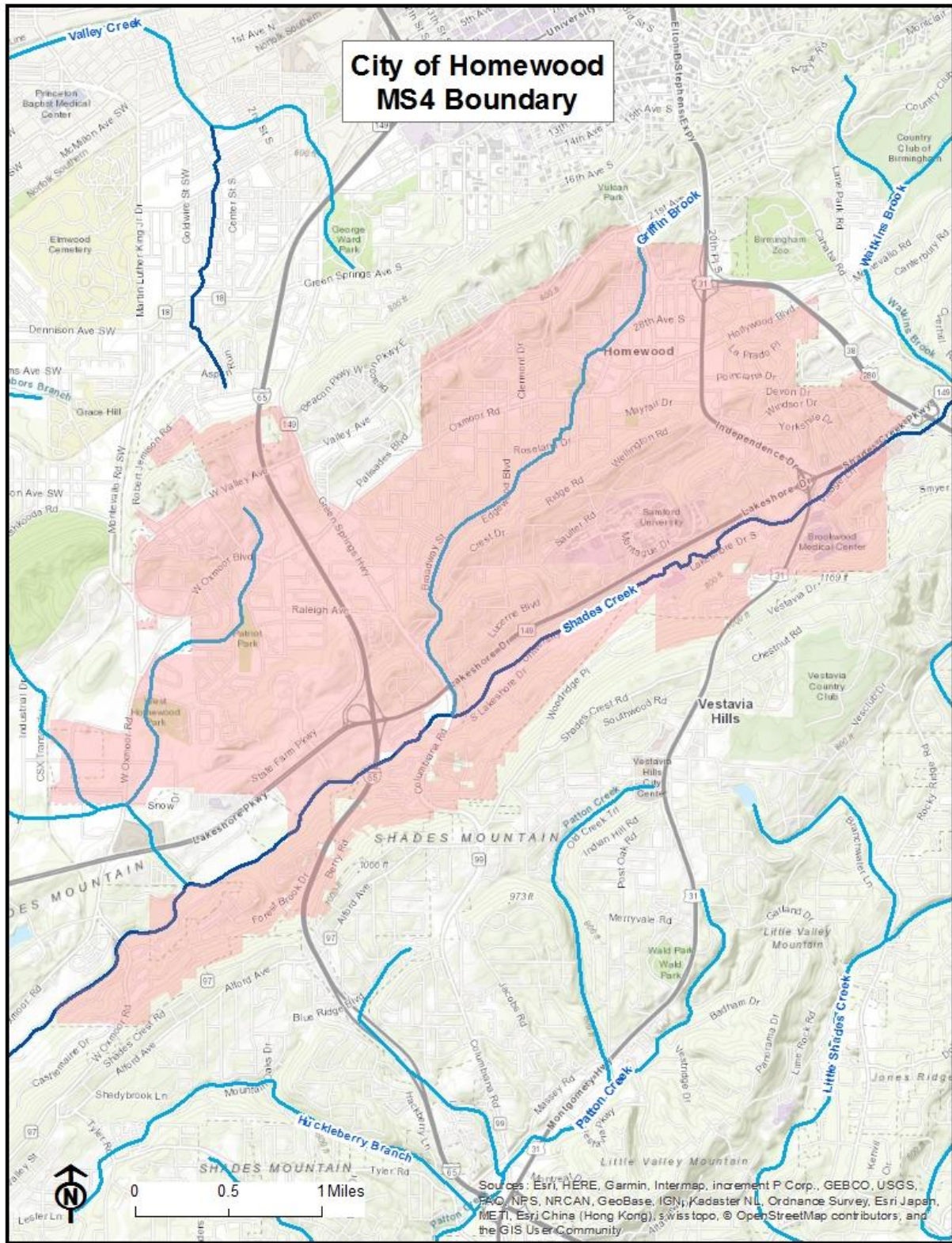

Figure 1: MS4 Boundary

STORM WATER COLLECTION SYSTEMS OPERATIONS

STRUCTURAL CONTROLS MAP

The City currently has no city-owned structural controls within the MS4 boundary limits.

The City will monitor the addition of any City owned/ maintained structural controls.

Responsible Departments: Inspections/JCDH

STRUCTURAL CONTROLS INSPECTION

As stated in the permit, all existing and new structural controls owned/maintained by the Permittee shall be inspected using a standard inspection form found in **Appendix B** on a semi-annual basis, at a minimum. Maintenance activities will also be documented using the provided maintenance form found in **Appendix B**. The completed forms should be uploaded to the Storm Water Online Activity Record (SOAR) program. The City owns no structural controls currently. A city inspector and/or a contractor will perform inspections. Any deficiencies or maintenance recommendations listed on the inspection form in regards to the structural control will be addressed and documented by Public Works.

Responsible Department: Inspections

STANDARD OPERATING PROCEDURE (SOP) FOR STRUCTURAL CONTROL INSPECTION AND MAINTENANCE PROCEDURES

The standard operating procedure for structural control inspection and maintenance is found in **Appendix B**.

Responsible Department: Inspections

STABILIZATION AND RE-VEGETATION OF ERODED AREAS

During the inspection of the structural controls, areas of erosion will be documented. The Public Works Department will receive a copy of the inspection documentation noting the eroded areas and will stabilize and re-vegetate these areas. Activities are to be documented and submitted as described.

Responsible Department: Public Works

FLOATABLES, LITTER, SEDIMENT AND DEBRIS REMOVAL

All floatables, litter, sediment, and/or debris found during the structural inspection will be documented. The Public Works Department will receive a copy of the inspected documentation and will address the noted items. Public Works will also complete documentation of the estimated amounts of floatables, litter, sediment and debris removed during maintenance activities and upload to SOAR.

Responsible Department: Public Works

DRAFT

PUBLIC EDUCATION AND PUBLIC INVOLVEMENT ON STORM WATER IMPACTS

PUBLIC EDUCATION AND PUBLIC INVOLVEMENT BMPS

PUBLIC EDUCATION

The City will provide public education information via its stormwater webpage and distribution of stormwater brochures.

PUBLIC INVOLVEMENT

The City activities for public involvement include a litter clean-up and a household hazardous waste collection event.

DEVELOPMENT AND IMPLEMENTATION OF THE SWMPP

The City seeks public input on the SWMPP by posting the draft SWMPP on its website for comments. Notification announcements will be made at council meetings. The Council-approved SWMPP for the upcoming year will then be posted on the website and be submitted yearly with the Annual Report on January 31st.

Responsible Department: Administration

TARGETED POLLUTANT SOURCES FOR PUBLIC EDUCATION

The City discusses targeted pollutant sources in the section of the SWMPP titled “Community Involvement with the Storm Water Program”.

REDUCTION OF LITTER FLOATABLES AND DEBRIS

Litter signage is maintained throughout the City. Signage will be updated as necessary to properly address these issues. Administration approves of the messages and Public Works installs the signs and/or labels.

Responsible Departments: Administration/Public Works

EDUCATING INDIVIDUALS AND HOUSEHOLDS ON REDUCING STORM WATER POLLUTION

Information describing Homewood's Storm Water Program is posted on the City's website. The information includes general information about the storm water permit with links and brochures about different ways to reduce storm water pollution in relation to the different community segments. These same brochures on storm water issues are placed at City Hall for public pickup. These materials will be updated as needed.

Responsible Department: Administration

COMMUNITY INVOLVEMENT WITH THE STORM WATER PROGRAM

GENERAL PUBLIC

The City has a storm water page on its website and placed brochures containing information in City facilities that inform the general public of:

- General impacts litter has on waterbodies and ways to reduce the litter
- General impacts of storm water on surface water from impervious surfaces
- Source control BMPs in areas of pet waste, home vehicle maintenance, landscaping and rain water reuse.
- Impacts of illicit discharges and how to report them.

These materials will be updated as needed.

Responsible Department: Administration

GENERAL PUBLIC AND BUSINESSES, INCLUDING HOME-BASED AND MOBILE

The City has a storm water page on its website and placed in City facilities brochures containing information on the following business-related topics:

- Information on BMPs for use and storage of automotive chemicals, hazardous cleaning supplies, carwash soaps and other hazardous materials.
- Impacts of illicit discharges and how to report them.

These materials will be updated as needed.

Responsible Department: Administration

HOMEOWNERS, LANDSCAPERS, PROPERTY MANAGERS, AND CITY PERSONNEL

The City has a storm water page on its website and placed brochures containing educational information in City facilities that inform homeowners, landscapers, and property managers on the following topics:

- Landscape or yard care techniques that protect water quality.
- BMPs and storage of pesticides, herbicides, and fertilizers.
- BMPs for carpet cleaning and auto repair and maintenance
- Detention/retention pond maintenance.
- General impacts of storm water from impervious surfaces into surface water.

These materials will be updated as needed.

Responsible Department: Administration

ENGINEERS, CITY PERSONNEL, REVIEW STAFF, LAND USE PLANNERS, CONTRACTORS, AND DEVELOPERS

The City has a storm water page on its website and also placed in City facilities brochures to inform engineers, contractors and developers on the following topics:

- Impacts of increased storm water flows into receiving waterbodies.
- Technical standards for construction site sediment and erosion control
- Stormwater treatment and flow control BMPS
- Run-off reduction techniques and low impact development (LID)/green infrastructure practices and maintenance. Specifically addressing site design, pervious pavement, alternative parking lot design, retention of forests and mature trees.

These materials will be updated as needed.

Responsible Department: Administration

EVALUATING THE EFFECTIVENESS OF THE PUBLIC EDUCATION PROGRAM

The City will on a continuing basis evaluate the effectiveness of the public education program by monitoring and reporting the number of visitors to the storm water page and the number of brochures that are picked up from City facilities on an annual basis.

Responsible Department: Administration

PUBLIC ACTIVITIES TARGETING LITTER, FLOATABLES AND DEBRIS REMOVAL FROM AREA WATERWAYS

Currently the City is planning to host or participate in a cleanup annually. The tonnage collected by the City will be included in the Annual Report.

Responsible Department: Administration

DRAFT

ILLICIT DISCHARGE DETECTION AND ELIMINATION (IDDE)

MS4 MAP

Maps of the major outfalls and waters of the State within the MS4 boundary that receive discharge from the major outfalls can be found in **Appendix C**. Also, a list of the major outfalls' latitude and longitude coordinates can be found in **Appendix C**.

JCDH will update the MS4 map and provide a list of location coordinates annually on behalf of the City.

Responsible Department: JCDH

ORDINANCE/REGULATORY MECHANISM

Ordinance 2705 addresses illicit discharges as required by the City's Permit.

Responsible Department: Administration

DRY WEATHER SCREENING PROGRAM

Dry weather screening of at least 15% of the major outfalls will be performed annually with 100% of the major outfalls screened at least once per the five-year permit period. This work will be completed by JCDH. Currently there are no priority outfalls identified within the MS4 boundary, but if illicit discharges are identified during the dry weather inspections, those outfalls will be screened on an annual basis. JCDH shall use the EPA's guidance manual, *Illicit Discharge Detection and Elimination, A Guidance Manual for Program Development and Technical Assessments*, Center for Watershed Protection, October 2004, for the main source of investigative techniques and guidance for the dry weather screening process. Outfalls will be field inspected after a minimum of 72 hours of dry weather. Data sheets found in **Appendix C** will be filled out for each outfall inspected. The protocols for dry weather screening are in the Standard Operating Procedure Manual found in **Appendix A**.

Responsible Department: JCDH

SOURCE IDENTIFICATION

If during the dry weather screenings, Public Works' identification, or citizen complaint, an outfall is found to be discharging a liquid, the city inspector or JCDH personnel will traverse upstream of the discharge in an attempt to identify the source of the discharge. If the discharge source is unidentifiable, then a sample of the discharge shall be collected by JCDH and analyzed by a qualified lab. Based on the lab results, the outfall will be prioritized and scheduled for further investigation if needed.

Responsible Departments: City Personnel/JCDH

ILLICIT DISCHARGE ELIMINATION

Once the source and responsible party of an illicit discharge has been identified, either the City will take action through **Ordinance 2705** or JCDH will through its regulations.

Responsible Departments: Code Enforcement Officer or JCDH

ADEM NOTIFICATION BY THE CITY

If a suspected illicit discharge enters the City's MS4 boundary from an adjacent MS4, the City will notify the adjacent MS4 and the ADEM Water Division within 48 hours of observing the suspected illicit discharge. The Standard Operating Procedure for this action is found in **Appendix C**.

Responsible Department: Engineering

ILLCIT DISCHARGE REPORTING BY THE PUBLIC

The City receives calls for illicit discharges at the City Hall phone number 205-332-6800 frequently. There is also a phone number, 205-930-1999, listed on the City's website to report illicit discharges.

Responsible Department: Administration

PERSONNEL TRAINING

City administrators, engineers, inspectors and laborers will be trained on IDDE identification and response annually.

Responsible Department: Administration

ORDINANCE/REGULATORY MECHANISM AVAILABILITY

The illicit discharge ordinance is found at the link below:

<https://www.cityofhomewood.com/ordinances>

Responsible Department: Administration

CONSTRUCTION SITE STORM WATER RUNOFF CONTROL

ORDINANCE/REGULATORY MECHANISM

Ordinance 2704 addresses Construction Site Regulations as required by the City's Permit. The ordinance is found on the City's website at the link below:

<https://www.cityofhomewood.com/ordinances>

Responsible Department: Administration

SITE PLAN REVIEWS

According to **Ordinance 2704**, a BMP plan must be submitted to the City along with the permit application before any land disturbance. The City must either approve or disapprove the BMP plan within 14 days. Reasons for disapproval must be submitted to the applicant in writing. All revisions have an additional 14-day response time. Land disturbing activity may not be commenced prior to the issuance of the permit by the City.

Responsible Department: Engineering

CONSTRUCTION SITE INSPECTION SCHEDULE

The City will perform a monthly inspection, at a minimum, on qualifying sites that have been issued land disturbance permits. Due to Shades Creek's impaired status, Homewood's sites are categorized as "Priority Construction Sites". Erosion controls and best management practices will be inspected during these inspections. Deficiencies identified during an inspection will be subjected to enforcement procedures outlined in the Erosion Control Ordinance.

Responsible Department: Inspections/Engineering

TRAINING OF MS4 SITE INSPECTION STAFF

Personnel responsible for construction site inspections receive BMP training annually.

Responsible Department: Inspections

CONSTRUCTION SITE INSPECTION CHECKLIST

See **Appendix D** for the City's construction site inspection checklist.

Responsible Department: Inspections

ENFORCEMENT RESPONSE PLAN (ERP)

An Enforcement Response Plan is included in **Ordinance 2704**. Documentation of formal enforcement actions and ADEM referrals is available via the SOAR program.

Responsible Department: Administration

CONSTRUCTION SITE OPERATOR TRAINING

The City provides construction site operator's informational materials regarding appropriate application and maintenance of erosion and sediment controls when they receive their permits from the Inspections Department. The City has a storm water page on its website and brochures at City facilities that inform the engineers, contractors and developers on:

- Impacts of increased storm water flows into receiving waterbodies.
- Run-off reduction techniques and low impact development (LID)/green infrastructure practices. Specifically addressing site design, pervious pavement, alternative parking lot design, retention of forests and mature trees.

These materials will be updated as needed.

Responsible Departments: Administration/Inspections

POST-CONSTRUCTION STORM WATER MANAGEMENT IN NEW DEVELOPMENT AND RE-DEVELOPMENT

ORDINANCE/REGULATORY MECHANISM

Ordinance 2706 addresses storm water design requirements for post-construction storm water management.

The Ordinance addresses the following:

- Procedures to develop, implement and enforce systems of appropriate structural and/or non-structural BMPs.
- Procedures to develop, implement and enforce performance standards.
- Procedures for encouragement of the utilization of LID/green infrastructure practices.
- Procedures to ensure compliance including sanctions and enforcement mechanisms.
- Procedures for post-construction inspections to include tracking and enforcement.
- Procedures to ensure adequate long-term operation and maintenance of BMPs.

The post-construction ordinance is found on the City's website at the link below:

<https://www.cityofhomewood.com/ordinances>

Responsible Department: Administration

LID/GI ENCOURAGEMENT PROCEDURES

Information detailing the importance of LID/GI is provided along with the City's land disturbance permit application. This also includes a statement acknowledging receipt of the information by the applicant.

Responsible Department: Administration and Inspections

INVENTORY OF POST-CONSTRUCTION STRUCTURAL CONTROLS

The City is developing a list of privately-owned structural controls for those built after the codification of the new requirements. Currently the City has none. The City will update annually the list of privately-owned structural controls under the new requirements.

Responsible Department: Inspections

SPILL PREVENTION AND RESPONSE

CITY RESPONSE PROTOCOL

Homewood Fire and Rescue is responsible for investigating, responding, and conducting response actions for any spill within the City's boundaries. Jefferson County's Emergency Management Agency (EMA) will additionally respond at the request of the City. Homewood's Fire and Rescue and EMA track the spills, the response, and the cleanup activities for all spills.

Responsible Department: Fire and Rescue

SPILL PREVENTION/SPILL RESPONSE PLAN

The City's SOP for spill response is found in **Appendix E**.

Responsible Department: Fire and Rescue

PERSONNEL SPILL PREVENTION/RESPONSE TRAINING

Homewood Fire and Rescue is responsible for the training and certification of their personnel. An annual training will be provided to municipal personnel on spill prevention/response.

Responsible Departments: Fire and Rescue/Administration

POLLUTION PREVENTION/GOOD HOUSEKEEPING FOR MUNICIPAL OPERATIONS

MUNICIPAL FACILITIES INVENTORY

See **Table 1: Municipal Facilities** for a list of facilities. The list will be reviewed annually and updated as needed.

Responsible Departments: All Departments

STRATEGY EVALUATION

City personnel pick up trash prior to it entering the MS4 and remove trash from the MS4. Volunteer organizations assist with removal of trash from waterbodies and the MS4. Trash collected is assessed and documented. The City also participates in a household hazardous waste collection event. An SOP for special events is located in **Appendix F**. These activities have been successful in removing and preventing trash from entering the MS4.

Responsible Departments: All Departments

GOOD HOUSEKEEPING PRACTICES SOP

The SOP detailing good housekeeping practices is found in the 2011 SWMA SOP Manual (**Appendix A**).

Responsible Departments: All Departments

INSPECTION PLAN

Annual inspections will be conducted for municipal facilities that have the potential to discharge pollutants via stormwater runoff. See **Appendix F** for a list of sites to be inspected and the inspection checklist.

Responsible Departments: All Departments

GOOD HOUSEKEEPING TRAINING PROGRAM

City staff will be educated annually on good housekeeping practices. The SOP manual (**Appendix A**) contains procedures related to Good Housekeeping.

Responsible Department: Administration

APPLICATION OF PESTICIDES, HERBICIDES, AND FERTILIZERS (PHFS)

APPLICATION AND STORAGE

The Parks and Recreation Department keeps annual records of applied pesticides, herbicides, and fertilizers (PHFs). Each chemical used is applied per the labeling instructions. Safety Data Sheets (SDS) on each product are found in the chemical storage areas. City staff responsible for application of PHFs receive annual training in safe use, storage, and disposal of PHFs. All contractors contracted to apply pesticides or herbicides to City property shall provide proper certification and licensing before performing work. Also, contractors contracted to apply fertilizer must provide qualification in utilizing proper nutrient management practices.

City facilities that store PHFs will be inspected annually to determine proper storage, product labeling, and SDS accessibility (**Table 1: Municipal Facilities**). The SOP manual (**Appendix A**) contains procedures related to usage and storage of PHFs.

Responsible Department: Parks and Recreation

PHF TRAINING PROGRAM

Necessary staff will be educated annually on proper PHF practices.

Responsible Department: Administration

Table 1: Municipal Facilities

Name	Address	Inspection
West Homewood Athletic Center	123 West Oxmoor Rd	Yes. Vehicle/Equipment Storage/Maintenance
Public Works	187 Citation Ct	Yes. Vehicle/Equipment Storage/Maintenance
Storage	66 Bagby Circle	Yes. Vehicle/Equipment Storage/Maintenance
Storage	68 Bagby Circle	Yes. Vehicle/Equipment Storage/Maintenance
Patriot Pool	710 Oak Grove Road	Yes. Vehicle/Equipment Storage/Maintenance
Homewood Community Center	1632 Oxmoor Rd	No. No potential to discharge pollutants.
Homewood Fire Station #1	1675 28th Court South	No. No potential to discharge pollutants.
Homewood Library	1721 Oxmoor Rd	No. No potential to discharge pollutants.
Lee Community Center	1828 25Th Ct S	No. No potential to discharge pollutants.
Homewood Fire Station #3	250 Snow Drive	No. No potential to discharge pollutants.
City Hall	2850 19Th St. S	No. No potential to discharge pollutants.
Storage	400 Homewood Park West	No. No potential to discharge pollutants.
Homewood Fire Station #2	430 Carr Avenue	No. No potential to discharge pollutants.
Senior Center	816 Oak Grove Rd	No. No potential to discharge pollutants.

OILS, TOXICS, AND HOUSEHOLD HAZARDOUS WASTE

PUBLIC EDUCATION ON PROPER DISPOSAL

The City has contact information on its webpage regarding where to report spills, illicit discharges and improper disposals. The webpage also includes a link to the website Earth911_ <http://earth911.com/> which provides local sites for recycling of oils, toxics and household hazardous waste. Brochures on oils, toxics, and household hazardous waste are on the City storm water webpage as well as placed in City facilities for public pick-up.

Responsible Department: Administration

ANNUAL EMPLOYEE TRAINING

Annual training on spill prevention is provided to City personnel.

Responsible Department: Administration

INDUSTRIAL STORM WATER RUNOFF

INVENTORY OF HIGH RISK FACILITIES

The City maintains a list of industrial and high risk facilities within the city limits (**Appendix G**). The list of industrial facilities will be reviewed annually for accuracy and will be updated when necessary.

Responsible Departments: Administration/JCDH

INSPECTION OF HIGH RISK FACILITIES

JCDH will inspect these sites annually on behalf of the City. See **Appendix G** for the Industrial Inspection form.

Responsible Department: JCDH

DRAFT

MONITORING AND REPORTING

MONITORING LOCATIONS

JCDH will take grab samples annually on behalf of the City at the sites listed below. See **Figure 2: Sampling Sites** for a map of the sites.

The site locations are as follows:

Water Body	Latitude, Longitude	Description
Shades Creek	33.448607, -86.813676	Grab Sample and Water Quality Sonde Site
Griffin Brook (tributary to Shades Creek)	33.453064, -86.811152	Grab Sample
Unnamed Tributary (locally called Scott's Branch) (tributary to Shades Creek)	33.438338, -86.83654	Grab Sample

An hourly water quality sonde is installed on Shades Creek and managed by the United States Geological Survey (USGS). The site's title is USGS 02423586 Shades Creek near Homewood, Ala.

Responsible Department: JCDH

IMPAIRED WATERWAYS

The City will review the waterbodies listed in the latest final §303(d) list, annually. If a waterbody becomes listed that falls within the MS4 boundary, the SWMPP will be updated as needed.

Responsible Department: JCDH

MONITORING PARAMETERS AND FREQUENCY

Grab samples will be analyzed for the following parameters:

- a. E. coli
- b. Total Nitrogen (TN) (mg/l)
- c. Total Phosphorus (mg/l)
- d. Total Suspended Solids (TSS) (mg/l)
- e. Temperature
- f. pH/ORP
- g. Turbidity (NTU)
- h. Conductivity
- i. Dissolved Oxygen (mg/l)
- j. Ammonia Nitrogen (NH₃-N) (mg/l)
- k. Biochemical Oxygen Demand (BOD) (mg/l)
- l. Chemical Oxygen Demand (COD) (mg/l)
- m. Hardness as CaCO₃ (mg/l)
- n. Nitrate plus Nitrite Nitrogen (NO₃+NO₂-N) (mg/l)
- o. Oil and Grease (mg/l)
- p. Total Dissolved Solids (TDS) (mg/l)
- q. Total Kjeldahl Nitrogen (TKN) (mg/l)

The water quality sonde monitors the following parameters at least hourly:

- a. Temperature
- b. Turbidity (NTU)
- c. Conductivity
- d. Dissolved Oxygen
- e. Water level

Responsible Department: JCDH

SAMPLE TYPE, COLLECTION AND ANALYSIS

JCDH will collect grab samples and submit them to a certified laboratory for analysis.

Responsible Department: JCDH

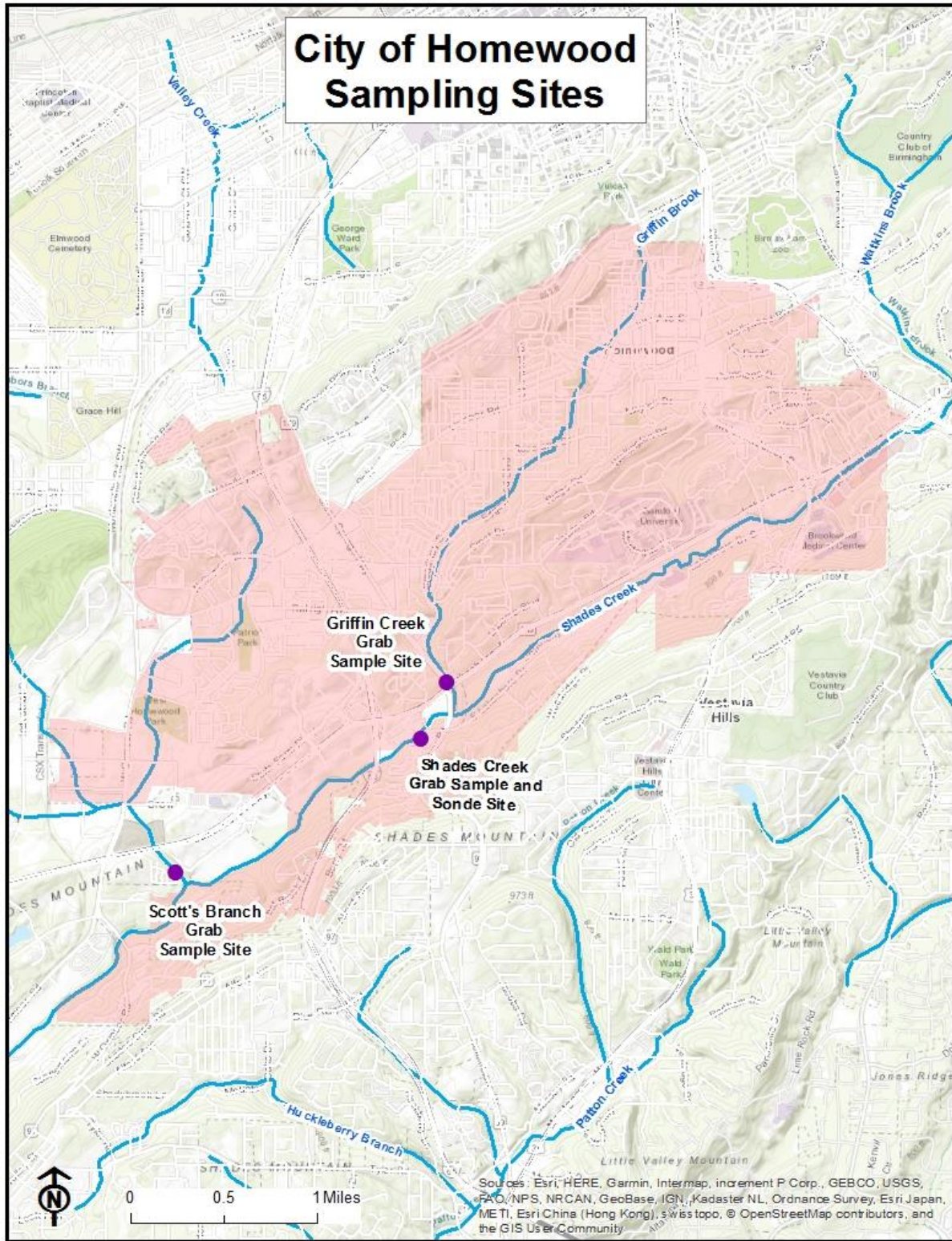

Figure 2: Sampling Sites

OTHER REQUIREMENTS

SWMPP PLAN REVIEW AND MODIFICATION

This plan will be reviewed annually and updated as necessary.

Responsible Departments: All Departments

ANNUAL REPORT

The Annual Report will be compiled by JCDH for the City of Homewood.

Responsible Department: JCDH

DRAFT