



SOCCER (CO-ED)

Instructor: **Lenny Muckle** and NE AL area middle & high school coaches

Coach Lenny Muckle is the Founder and President of the YESAC (Youth Enjoying Soccer Athletic Club) in Pittsburgh, Pennsylvania. He is a former player of the Pittsburgh Dynamo and Pittsburgh Brazilians. Coach Lenny has been part of NE AL FCA camps from the beginning.

Limited to 50 campers



SOFTBALL (GIRLS)

Instructor: **Marissa Dunn** and NE AL area middle & high school coaches

Coach Marisa Dunn is married to, Davis, and has 3 rescued dogs! Throughout her life she has always played ball, in which she was blessed to receive a softball scholarship to Auburn University at Montgomery. During that time, her team won 2 National Championships. Currently, she is the assistant varsity coach at Albertville High School and teaches 6th grade. She looks forward to coaching and getting closer to God with each of you!

Limited to 50 campers



SWIMMING (CO-ED)

Instructor: **Wade Thaxton** and NE AL area middle & high school coaches

Wade Thaxton is a highly accomplished swim coach with over 20 years of experience across recreational, club, and high school programs. He has developed athletes at every level, with many advancing to compete collegiately. His teams have achieved consistent state-level success, including third-place finishes in 2020, runner-up finishes in 2021, and a state championship for his girls' team in 2022. In recognition of his leadership and impact, Thaxton was named the 2022–2023 NFHS State Coach of the Year. Known for fostering a culture of hard work, discipline, and teamwork, he continues to make a lasting impact on student-athletes.

Experienced swimmers only.

All must pass a swim test in order to participate
A Modest swimsuit and towel are required to participate
Limited to 20 campers.



TENNIS (CO-ED)

Instructor: **Steve Machen** and NE AL area middle & high school coaches

Coach Steve Machen was a collegiate player, and college tennis coach for 18 years. During his coaching career, his team posted 6 consecutive conference title wins and competed at 8 national tournaments. Coach Machen is a certified tennis pro through the United States Professional Tennis Association (USPTA).

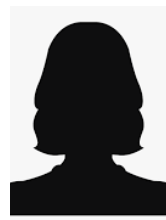

TENNIS (CO-ED)

Instructor: **Chloe Baines** and NE AL area middle & high school coaches

Coach Chloe Baines

The tennis camp will offer 2 levels of instruction - intermediate and beginners. Each of the 2 levels will be taught separately.

Limited to 25 campers



VOLLEYBALL (GIRLS)

Instructors: **Christie Brothers** and NE AL area middle & high school coaches

Cristie Brothers was hired as Geraldine's volleyball coach in 1997, she built a state powerhouse over 21 seasons, winning 14 county titles, 16 area championships, making 12 Final 8 appearances, earning two state runner-up finishes, and capturing the 2001 Class 2A State Championship. She recorded her 800th win in 2016—becoming just the 15th coach in Alabama history to do so—and finished with an 872–346 record, averaging 41.5 wins per season. Her 2006 team set a school record with 59 wins, and 27 of her players went on to play at the collegiate level. Since 2018, she has coached at Snead State, becoming head coach in 2022.

Limited to 20 female campers

FCA is in agreement with the AHSAA in regards to gender identity when registering for sports at our camps.

“A student participates as the gender identified on the certified birth certificate. SECTION 7.”

***To ensure the best experience possible, Campers, please bring your own equipment. If you're unable to do so, please let the FCA Office know. NE AL FCA can't promise equipment for all sports, but we will do our best to provide you athletic gear to participate.**



My Father is glorified by this: that you produce much fruit and prove to be my disciples.
John 15:8

MARSHALL COUNTY POWER SPORTS CAMP

JUNE 8-12 | Sand Mountain Park | 8:30AM - 3:30PM | Ages 7-13



Register at northalabamafca.org

\$250 REGISTRATION PER CAMPER, INCLUDES:

Daily lunch, PROVEN themed devotional, Book of John, T-shirt, lanyard, water & sunscreen, engaging guest speakers, equipped Interns & empower instructors.

FAMILY EVENT:

SATURDAY, JULY 18 AT 10AM-12PM



FREE ADMISSION, \$10 PLAY CARD, PIZZA (2 SLICES/PERSON) FOR UP TO A FAMILY OF 4.



**MARSHALL COUNTY
SPORTS CAMP**

Presented by:



MONDAY - FRIDAY SCHEDULE

schedule is subject to change

see NORTHALABAMAFCA.ORG for updates and lunch menu

8:15-8:37	WELCOME Registration & camp quiet time
8:37-8:45	WARM UP Morning exercise
8:45 - 9:00	WORKOUT / Power Boost (Devotionals)
9:00 - 9:30	TEAM SESSION
9:30 - 9:45	WALK to sports instruction
9:45 - 11:45	SPORT INSTRUCTION
11:45 - 12:00	WALK TO LUNCH
12:00 - 1:00	LUNCH
1:00 - 3:00	TEAM MEETINGS OR COMPETITION
3:00 - 3:15	WRAP UP / Prayer in huddles
3:15 - 3:45	CARLINE

\$25 fee per family for campers picked up after 3:55PM, \$1 for every additional minute after 3:55pm.

13 YEAR OLD "GAP" HUDDLES

Camp mornings remain the same with sport instruction; however, the afternoons will be extraordinary for the 13 year -old as they participate in the following types of activities:

- **Soccer Golf**
- **Frisbee Golf**
- **Kickball / Wiffle Ball**
- **Pool time**

In addition to the above, 13 year-old campers will serve as assistant huddle leaders for younger campers for 1 day of camp. This will help them bridge the GAP between sports camp and FCA Middle and High School Camps. No additional funds are required for this experience. Any questions, please text/call the FCA Office at (256) 509-3692.

Food

Lunch and water will be provided to each camper. Daily lunch menu is available at northalabamafca.org. Campers are welcome to bring their own lunch, if desired. **Dietary Needs:** Please direct food allergies and medicine to the nurse. **All medicine should be placed in a ziplock bag with the camper's name on it and turned into the camp nurse.**

Equipment

Players are expected to bring their own equipment. Please contact us if you are unable to secure equipment. (Baseball: glove & bat; soccer: shinguards - optional; fishing: fishing pole; softball: glove & bat; swimming: swimsuit and towel; tennis - racquet.) If your child's sport is not listed, there is no equipment needed. **Please put your child's name on ALL items.** Each camper must provide their own shoes, socks, shorts and t-shirts.

Check-In

Check-in each morning will be at [Sand Mountain Park](#). Parents are not required to come in with your child. **8:00AM is the earliest a camper can be dropped off. Please do not drop off or pick up your camper at his/her sport location without checking in with the FCA camp office.**

Pick-Up & Check-Out

The **car pick-up sign** is included for you to visibly place in the **front window (on the driver's side of the vehicle)**. The car sign or picture ID is mandatory for camper pick-up. Allow a **10-minute buffer** when you arrive to check your child out as it takes time to get them from their huddle. **All early check-outs must be before 2:30PM.** If you arrive after 2:30PM, we will direct you to the carline for pick-up.

NOTE: \$25 fee per family for campers picked up after 3:55pm, \$1 for every additional minute after 3:55pm

Safety

- **Cell phones are discouraged.** If you feel your camper must have a cell phone, please advise him/her it should not be used without permission of an FCA huddle leader.
- **A Athletic Trainer is on duty at all times.** Because of the rigorous schedule, each camper should come to camp in good physical condition. No flip flops or athletic sandals allowed.
- Due to the number of campers and planned schedules, **personal camper phone calls are not allowed**, except in the case of an emergency.
- In the case of an emergency, call/text the **FCA Camp Office at 256-509-3692.**
- **Any serious violation of camp rules or regulations could result in immediate dismissal from camp.** There will be no refund in this situation.

Cancellation/Refund Policy

Camper cancellation/request for refund must be sent in writing/email in order to be valid for a refund.

There will be a \$100.00 fee for all cancellations.

Marshall County Power Sports Camp
Presented by:
Grace Fellowship Presbyterian Church

BASEBALL (BOYS)

Instructors: Tyler Stovall and NE AL area middle & high school coaches



Tyler Stovall, founder of Stovall Athletics, was a three sport athlete at Hokes Bluff High School in Alabama from 2004-2008 and graduated as class Valedictorian. He represented his country by playing for Team USA in the 2007 Pan Am games (USA baseball's National team). Stovall was Louisville Slugger's national Pitcher of the Year, Gatorade Player of the Year, and Alabama's Mr. Baseball. Stovall holds 8 AHSAA records for hitting and pitching with one being a national record. Stovall led Hokes Bluff High School to 5 straight State Championships (started as an 8th grader) from 2004-2008. Stovall was the quarterback for Hokes Bluff High School and earned Alabama All-State honors as a punter as well. Stovall was drafted in the 2nd round by the Atlanta Braves in the 2008 MLB Draft (64th overall in the draft) as a left-handed pitcher. He played 6 years of professional baseball before arriving on the Plains to play Auburn Football. In 2018 he received the Unsung Hero Award at Auburn University. While at Auburn University, Stovall obtained a Bachelor's degree in Business Marketing and a Master's degree in Exercise Science with a focus in Biomechanics. He spends time speaking at churches and other events about his faith, and how he would be nothing without the love and grace of God.

Limited to 50 male campers

BASKETBALL (CO-ED)

Instructor: TBD and NE AL area middle & high school coaches



Limited to 50 campers

FISHING (CO-ED)

Instructors: Kevin Walls and NE AL area middle & high school coaches

Coach Kevin Walls is the current fishing coach at Arab High School. He is an active member of Gilliam Springs Baptist Church, and leads a ministry through the church called Connect Kitchen. Connect Kitchen serves a weekly soup kitchen, and they also have a tutoring ministry. Coach Walls' day job is with a pharmaceutical company. He has lived in the Marshall County area for over 11 years.

Limited to 20 campers

FOOTBALL (BOYS)

Instructors: TBD and NE AL area middle & high school coaches



Limited to 50 male campers

GYMNASTICS (GIRLS)

Instructors: TBD and NE AL area middle & high school coaches



Peak Performance is located in Arab, AL. They offer Gymnastics and Tumbling for all ages. They cater to parties, summer camps and after school care. Do not miss this incredible opportunity.

Limited to 20 campers

KARATE (CO-ED)

Instructors: Sarah & Hannah Suttles and NE AL area middle & high school coaches

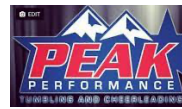

Sarah and Hannah Suttles are 1st-degree black belts currently working toward their second degree. They enjoy traveling and competing in tournaments across the country. Both train and assist with classes at Albertville Karate Academy.

Limited to 20 campers



FCA is in agreement with the AHSAA in regards to gender identity when registering for sports at our camps.

"A student participates as the gender identified on the certified birth certificate. SECTION 7."

**To ensure the best experience possible, Campers, please bring your own equipment. If you're unable to do so, please let the FCA Office know. NE AL FCA can't promise equipment for all sports, but we will do our best to provide you athletic gear to participate.*