St. Patrick Roman Catholic Parish

An Arizona Non-Profit Corporation

St. Patrick Church | **St. Michael Mission**

November 22, 2026

The Solemnity of Our Lord Jesus Christ, King of the Universe



Blessed is he who comes in the name of the Lord!
Blessed is the kingdom of our father David that is to come!

Mark 11:9,10

MASS SCHEDULE

St. Patrick Church
Tues. - Sat. 7:30 a.m.
Saturday 5:00 p.m. (Sunday Vigil)
Sunday 9:00 a.m.

St. Michael Mission
Sunday 11:00 a.m.

CONTACT US

P.O. Box 164
Bisbee, AZ 85603
520-432-5753
saintpatrick164@gmail.com
www.stpatsbisbee.com
www.facebook.com/stpatrickbisbee
www.youtube.com/c/StPatrickBisbee
stpatrickparishbisbee.flocknote.com

Office Hours

Monday - Closed
Tuesday through Friday 9 a.m. - 4 p.m.

Pastoral Staff

Msgr. Gregory Adolf, Canonical Pastor
Rev. Amal Sebastiar, MSFS, Sacramental Minister
Deacon Tony Underwood, Pastoral Administrator

Pastoral Associates

Deacon Bill Lugo
Deacon Jose Valle

Parish Corporation Board of Directors

Most Reverend Bishop James A. Misko, Bishop of Tucson
Rev. Edward Lucero
Msgr. Gregory Adolf
Ruth Dugie / Mary Gomez

REMEMBER ST. PATRICK PARISH IN YOUR WILL

Weekend Mass Schedule

(Confession – 30 minutes before each Mass)

St. Patrick Church - Bisbee

- **5:00pm Saturday Evening Vigil**

St. Patrick Church - Bisbee

- **9:00am Sunday Morning**

St. Michael Mission - Naco

- **11:00am Sunday Morning**



Weekday Schedule

(Confession – 30 minutes before each Mass)
7:30am Tuesday – Saturday
(St Patrick Church)

MASS INTENTIONS

Christ the King
Saturday 21NOV
5:00pm Vigil Mass
+Maria Elena Hirales
+Pablo Mendez
+Mirna Avechuco
Int of Linda Marshall

Sunday 22NOV
9:00am Mass
+Gildardo Renteria
Rev. John P. Frawley
+Al Hirales

St. Michael Mission
11:00am Mass
Int of Dcn. Jose Valle

MASS INTENTIONS

Monday 23NOV
No Mass Celebrated

Tuesday 24NOV
+Ruth Whitehead

Wednesday 25NOV
+Burt Whitehead Sr.

Thursday 26NOV
+Gilbert "Gibby" Chavez
+Rene Martinez Jr.

Friday 27NOV
+Santos Flores Simon

Saturday 28NOV
+Pat Kambourian

MASS INTENTIONS

First Sunday of Advent
Saturday 28NOV
5:00pm Vigil Mass
+Al Hirales
+Maria Elena Hirales
Int of David Ruiz Jr.
Int of Rose Elaina (Urrea) Sotelo

Sunday 29NOV
9:00am Mass
+Rev. James Dicken
+Al Hirales
Int of Dave Ruiz Family

St. Michael Mission
11:00am Mass
Int of Dcn. Joe & Jessie Degado

Mark 11:9, 10

Blessed is he who comes in the name of the Lord!
Blessed is the kingdom of our father David that is to come!



November 22, 2026

In describing the last judgment, Jesus tells his disciples that we will be judged by what we did or failed to do for the least of those among us, for "whatever you did for one of the least brothers [or sisters] of mine, you did for me" (Matthew 25:40). It can be quite the challenge to see the face of Christ in these least among us: the homeless person in threadbare clothing begging for money for food or drink, poor people in nursing homes with physical or mental ill nesses, undocumented immigrants looking for work and speaking no English, prisoners serving life sentences. It might help to imagine Jesus nailed to the cross: hungry, thirsty, stripped of his clothes, bloodied and bruised from torture. Looking at Christ crucified is not easy either. We are challenged to look into the eyes of those whom society would rather overlook, see their needs, and minister to them as if they were the Lord. For it is not only in them that we see the face of Christ, it is through ministering to them that we inherit the kingdom of God.

What will you do at Thanksgiving or during Advent to serve those in need?



November 22, 2026

The Solemnity of Our Lord Jesus Christ, King of the Universe

Written by
THE FAITHFUL DISCIPLE

Ez 34:11-12, 15-17 | 1 Cor 15:20-26, 28 | Mt 25:31-46

GROW AS A DISCIPLE | PRAY, STUDY, ENGAGE, SERVE

Over the past several weeks, we have heard proclamations of the eternal kingdom of God, drawing our eyes forward to what is prepared for us after this life. This Sunday, we are invited to gaze upon Christ the King, who has conquered sin and death in order to welcome us into that eternal kingdom. To further understand his kingdom, we are called to meditate on what kind of king Christ is. Our first reading gives us a glimpse of his divine kingship. Christ does not rule or govern from afar; instead, we have a shepherd-king who tends to the needs of the sheep. As our king, Christ is present to us, his people, in ways that are intentional, sacrificial, and relational. This passage reminds me of Pope Francis' direction to a group of French priests in 2013 that they should be "shepherds with the 'smell of the sheep.'" Christ knows and loves us intimately, and he calls us into a relationship in which we are adopted sons and daughters of the Father.

GO EVANGELIZE

PRAYER, INVITATION, WITNESS, ACCOMPANIMENT

Through our baptism, we have been invited into Christ's mission as priest, prophet, and king. By our participation in his kingship, we are charged with caring for the needs of others as Christ cares for us. In today's Gospel, Christ describes the judgment that we will receive according to how we have cared for others. It is a judgment not meant to frighten us, but to remind us of our call to love as we are loved. In our communities, our families, and as the Body of Christ in the Church, we are meant to reflect the life-giving love of the Trinity, in which there is a constant giving and receiving of love. We receive God's overwhelming love and mercy through the sacraments, and we reflect it to others by allowing his love to flow out through our lives and actions, thus extending his reign in the world.

SERVE

Today's teaching from Matthew 25 forms the foundation for what the Church has named the Corporal Works of Mercy. Complemented by the Spiritual Works of Mercy, these are concrete ways that we can serve the physical and spiritual needs of our neighbors. This week, consider choosing one work of mercy to which you can dedicate your time as we approach the Advent season.



Lectio Divina for the Solemnity of Our Lord Jesus Christ, King of the Universe

We begin our prayer:
In the name of the Father, and of the Son, and of the Holy Spirit. Amen.

Almighty ever-living God,
whose will is to restore all things
in your beloved Son, the King of the universe,
grant, we pray,
that the whole creation, set free from slavery,
may render your majesty service
and ceaselessly proclaim your praise.
Through our Lord Jesus Christ, your Son,
who lives and reigns with you in the unity of the
Holy Spirit,
God, for ever and ever.

(Collect, Solemnity of Our Lord Jesus Christ, King of the Universe)

Reading (*Lectio*)

Read the following Scripture two or three times.
Matthew 25:31-46

Jesus said to his disciples: "When the Son of Man comes in his glory, and all the angels with him, he will sit upon his glorious throne, and all the nations will be assembled before him. And he will separate them one from another, as a shepherd separates the sheep from the goats. He will place the sheep on his right and the goats on his left. Then the king will say to those on his right, 'Come, you who are blessed by my Father. Inherit the kingdom prepared for you from the foundation of the world. For I was hungry and you gave me food, I was thirsty and you gave me drink, a stranger and you welcomed me, naked and you clothed me, ill and you cared for me, in prison and you visited me.' Then the righteous will answer him and say, 'Lord, when did we see you hungry and feed you, or thirsty and give you drink? When did we see you a stranger and welcome you, or naked and clothe you? When did we see you ill or in prison, and visit you?' And the king will say to them in reply, 'Amen, I say to you, whatever you did for one of the least brothers of mine, you did for me.' Then he will say to those on his left, 'Depart from me, you accursed, into the eternal fire prepared for the devil and his angels. For I was hungry and you gave me no food, I was thirsty and you gave me no drink, a stranger and you gave me no welcome, naked and you gave me no clothing, ill and in prison, and you did not care for me.' Then they will answer and say, 'Lord, when did we see you hungry or thirsty or a stranger or naked or ill or in prison, and not minister to your needs?' He will answer them, 'Amen, I say to you, what you did not do for one of these least ones, you did not do for me.' And these will go off to eternal punishment, but the righteous to eternal life."

Meditation (*Meditatio*)

After the reading, take some time to reflect in silence on one or more of the following questions:

- What word or words in this passage caught your attention?
- What in this passage comforted you?
- What in this passage challenged you?

If practicing lectio divina *as a family or in a group, after the reflection time, invite the participants to share their responses.*

United States Conference of Catholic Bishops
CATHOLIC.BIBLE

Prayer (*Oratio)*

Read the Scripture passage one more time. Bring to the Lord the praise, petition, or thanksgiving that the Word inspires in you.

Contemplation (*Contemplatio*)

Read the Scripture again, followed by this reflection:

What conversion of mind, heart, and life is the Lord asking of me?

And he will separate them one from another, as a shepherd separates the sheep from the goats. How do I discern good from evil? What graces do I need to be better able to resist evil?

Lord, when did we see you hungry and feed you, or thirsty and give you drink? When have I seen Jesus in need? How did I respond to that need?

Amen, I say to you, what you did not do for one of these least ones, you did not do for me. When have I failed to serve a brother or sister in need? What underlies that failure – greed, indifference, fear, prejudice?

After a period of silent reflection and/or discussion, all recite the Lord's Prayer and the following:

Closing Prayer

The LORD is my shepherd; I shall not want.
In verdant pastures he gives me repose.

Beside restful waters he leads me;
he refreshes my soul.
He guides me in right paths
for his name's sake.

You spread the table before me
in the sight of my foes;
you anoint my head with oil;
my cup overflows.

Only goodness and kindness follow me
all the days of my life;
and I shall dwell in the house of the LORD
for years to come.

(From Psalm 23)

Living the Word This Week

How can I make my life a gift for others in charity?

Aid those who are in need in your community through gifts of food, money, or time.

Excerpts from the *New American Bible, revised edition* © 2010, 1991, 1986, 1970 Confraternity of Christian Doctrine, Washington, D.C. and are used by permission of the copyright owner. Excerpts from the *Lectionary for Mass for Use in the Dioceses of the United States of America, second typical edition* © 2001, 1998, 1997, 1986, 1970 Confraternity of Christian Doctrine, Inc., Washington, DC. Used with permission. All rights reserved. No portion of this text may be reproduced by any means without permission in writing from the copyright owner.

Excerpts from the English translation of *The Roman Missal* © 2010, International Commission on English in the Liturgy Corporation. All rights reserved.



Pope at Mass in Argentina: Mission is a 'joyful duty'

At Mass celebrated "for the sanctification of the Argentine people," Pope Leo XIV says carrying out the mission entrusted to us is a "joyful duty" that can best be accomplished by the example of one's own life.

Our duty, he said, is a joyful mission, connected to the universal call to holiness—a call that is "inherently missionary." Remembering the saint of the day, he emphasized the Scriptural call to "teach what is in accord with sound doctrine" and cited Saint Leo's call to Christians to "recognize your dignity for you share in the divine nature, and you should not wish to return to your former baseness through a depraved life."

He called on the faithful to "Open your hearts and by the grace of God, go forth ad be saints… Go forth and evangelize!"

Pope Leo XIV



Thanksgiving Day Mass

Thursday
November 26th

10:00am

St. Patrick Church

On this day when our country pauses to be thankful, we are reminded that an attitude of thankfulness is at the center of our spiritual life. After all, the Eucharist is the high point of our worship and the very word eucharistia means "thanksgiving." We gather Thanksgiving Day to celebrate Mass even though it is neither a Sunday nor a feast day, but because it is still a "holy day," for we give thanksgiving first and foremost to God for all the divine blessings we enjoy.





Thank You Father

Thank you Father for goodness. Please allow the good we do, to bring help to people who come to us in need.

Thank you Father for encouragement. Please allow our encouragement to lift the spirits of those who are down or depressed.

Thank you Father for words. Please allow our words to give comfort to people who need a friend or have lost a loved one.

Thank you Father for hugs. Please allow our hugs to express to others that they matter and are appreciated.

Thank you Father for touch. Please allow our touch to reassure those who are scared that they are not alone, that we and you our God walk with them.

Thank you Father for counseling. Please allow our counseling to guide those who need direction with life decisions.

Thank you Father for worry. Please allow worry to remind us that we need not worry if we place our trust and faith in you.

Thank you Father for friends. Please allow our friends to help us build meaningful relationships that strengthens our families, homes, school, church, and community.



Thank you Father for family. Please allow our families to know the blessing of unity that watches out for and cares for one another.

Thank you Father for harmony. Please allow people who face or cause division to choose harmony the beginnings of peace.

Thank you Father for doctors, nurses, lab technicians, and all medical staff. Please allow their skills and gifts to restore healing and good health to all people.

Thank you Father for Immigrants. Please allow our hearts to see them as brothers and sisters in Christ, and our response be one of welcome, care, and concern for their needs.

Thank you Father for teachers. Please allow their desire to grow knowledge in students to be most effective in us.

Thank you Father for sports. Please allow the sports we watch or play to strengthen friendships, increase fair competition, and appreciate good sportsmanship.



Thank you Father for cell phones. Please allow these wonderful devices to be a source of good communication with others and access to opportunities to learn more about you through faith based apps.

Thank you Father for food. Please allow our meals with food to remind us of your blessings and our need to help and pray for those who go without.

Thank you Father for Thanksgiving Day. Please allow this holiday with family and friends to be our way of saying thanks to you our God for your many blessings.

Thank you Father for the church season of Advent. Please allow this season of preparation and anticipation to sharpen our eyes of faith more seriously on the gift of your Son our Savior Jesus.

Thank you Father for the Sacrament of Confession. Please allow us to see your love and forgiveness in this sacrament and how we have nothing to fear as you renew and free us from sin.

Thank you Father for troubles and suffering. Please allow us to grow stronger in our faith as we work through all challenges guided and accompanied by you.

Thank you Father for the gift of snacks. Please allow these simple treats to bring joy and happiness to our lives and a reminder of your constant care.

Thank you Father for the gift of Holy Communion. Please allow the reception of you Son Jesus in this sacrament to remind us of your unconditional love.



Thank you Father for our homes. Please allow them to be places where we grow deep family bonds through the exchange of compassion, forgiveness, and love.

Thank you Father for this prayer opportunity. Please allow this simple prayer service to open our minds and hearts to your will for us and others.

Thank you Father for the commandment to love. Please allow this love to end divisions, break down barriers, and to restore friendships.

Thank you Father for parents, grandparents, godparents, aunts and uncles, guardians all who care and love us. Please allow their example to guide our faith journey allowing us to know, love and serve you better.

Thank you Father for the Bible. Please allow each of us the time and determination to read and listen to your living Word each day so that our walk in life is on the path that leads to you and our eternal reward.

Thank you Father for homework. Please allow these assignments and reports to test our minds and grow our abilities so that we can become the people you created and called us to be.

Thank you Father for our pets. Please allow our care for them to be an opportunity to give back a portion of the love and joy they show us.

Thank you Father for eyes. Please allow our eyes to see the Face of Jesus, your Son our Savior, in all people so that we can treat them as you would, with patience, love and compassion.

All this we pray in Jesus' name.

Amen.





Dear Lord:

Today we give thanks for our many blessings
As we pray for those in need.

We give thanks for our family and friends
As we pray for those who are lonely.

We give thanks for our freedoms
As we pray for those who are oppressed.

We give thanks for our good health
As we pray for those who are ill.

We give thanks for our comfort and prosperity
As we share our blessings with others.

On this day of Thanksgiving,
May the love of God enfold us,
The peace of God dwell within us
And the joy of God uplift us.

Amen.

Thanks

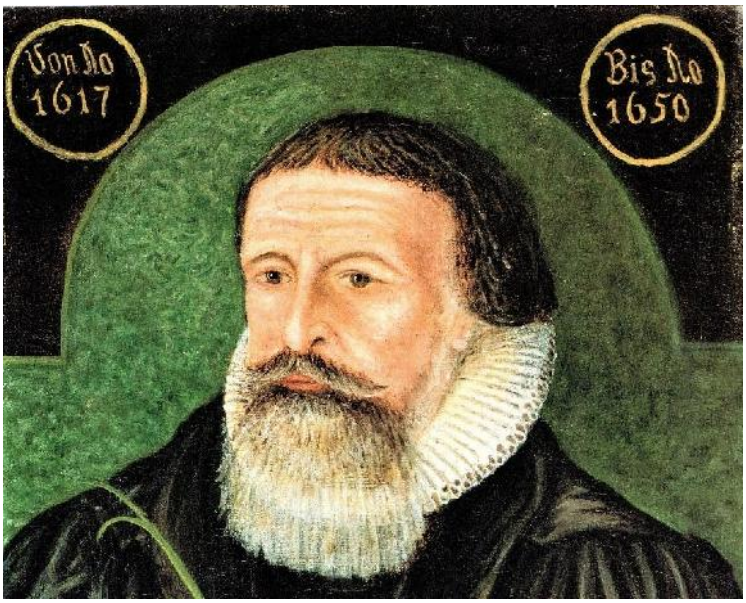

There is an inspiring example of a brave and thankful heart in the story behind one of the church's most popular hymns, "Now Thank We All Our God." This particularly hymn was written during the Thirty Years War in Germany, in the early 1600s. Its author was Martin Rinkart, a Lutheran pastor in the town of Eilenburg in Saxony.

Now, Eilenburg was a walled city, so it became a haven for refugees seeking safety from the fighting. But soon, the city became too crowded and food was in short supply. Then, a famine hit and a terrible plague and Eilenburg became a giant morgue.

In one year alone, Pastor Rinkart conducted funerals for 4,500 people, including his own wife. The war dragged on; the suffering continued. Yet through it all, he never lost courage or faith and even during the darkest days of Eilenburg's agony, he was able to write this hymn:

> Now thank we all our God, with hearts and hands and voices,
> Who wondrous things hath done, In whom the world rejoices
> ...[So] keep us in His grace, and guide us when perplexed,
> and free us from all ills, in this world and the next.

Even when he was waist deep in destruction, Pastor Rinkart was able to lift his sights to a higher plane. He kept his mind on God's love when the world was filled with hate. He kept his mind on God's promises of heaven when the earth was a living hell. Can we not do the same - we whose lives are almost trouble-free, compared with the man who wrote that hymn?



Christ is King

When the Freedom Riders traveled through the South during the '50s and '60s staging their sit-ins and marches and protests for civil rights, they were often arrested and jailed. The guardians of racial segregation and the status quo were not going to let them have the last word. While in jail the Freedom Riders were often treated poorly and brutally in order to break their spirits. They were deprived of food or given lousy food. Noise was blasted and lights were flashed all day and night to keep them from resting. Sometimes even some of their mattresses were removed in order that all would not have a place to sleep.

For a while it seemed to work. Their spirits were drained and discouraged, but never broken. It happened more than once and in more than one jail. Eventually the jail would begin to rock and swing to sounds of gospel singing. What began as a few weak voices would grow into a thundering and defiant chorus. The Freedom Riders would sing of their faith and their freedom. Sometimes they would even press their remaining mattresses out of their cells between the bars as they shouted, "You can take our mattresses, but you can't take our souls!"

The Freedom Riders were behind bars in jail, but they were really free. They were supposed to be guilty, but they were really innocent. They were supposedly suffering, but they were actually having a great time. They were supposedly defeated but they were actually victorious.

Why? They may not have said it, but they could have: because Jesus has the last word, because Christ is King!

Come and receive the kingdom that is prepared for you

Our Lord Jesus Christ, King of the Universe – Year A

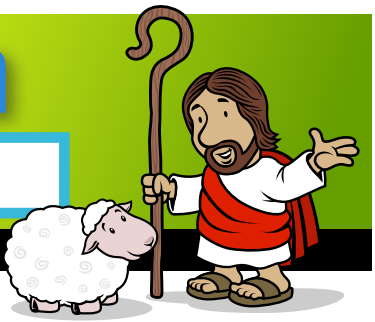



Jesus says when we do something good for others we also do it for him. Draw a picture of yourself performing an act of kindness.

Fill in the spaces using the words below

When I was hungry, you gave me something to _ _ _.

When I was thirsty, you gave me something to _ _ _ _ _.

When I was a stranger, you _ _ _ _ _ _ _ _ me.

When I was naked, you gave me _ _ _ _ _ _ _ to wear.

When I was sick, you took _ _ _ _ of me.

When I was in jail, you _ _ _ _ _ _ _ me.

welcomed drink care
eat clothes visited

Help the sheep find its way to Jesus.

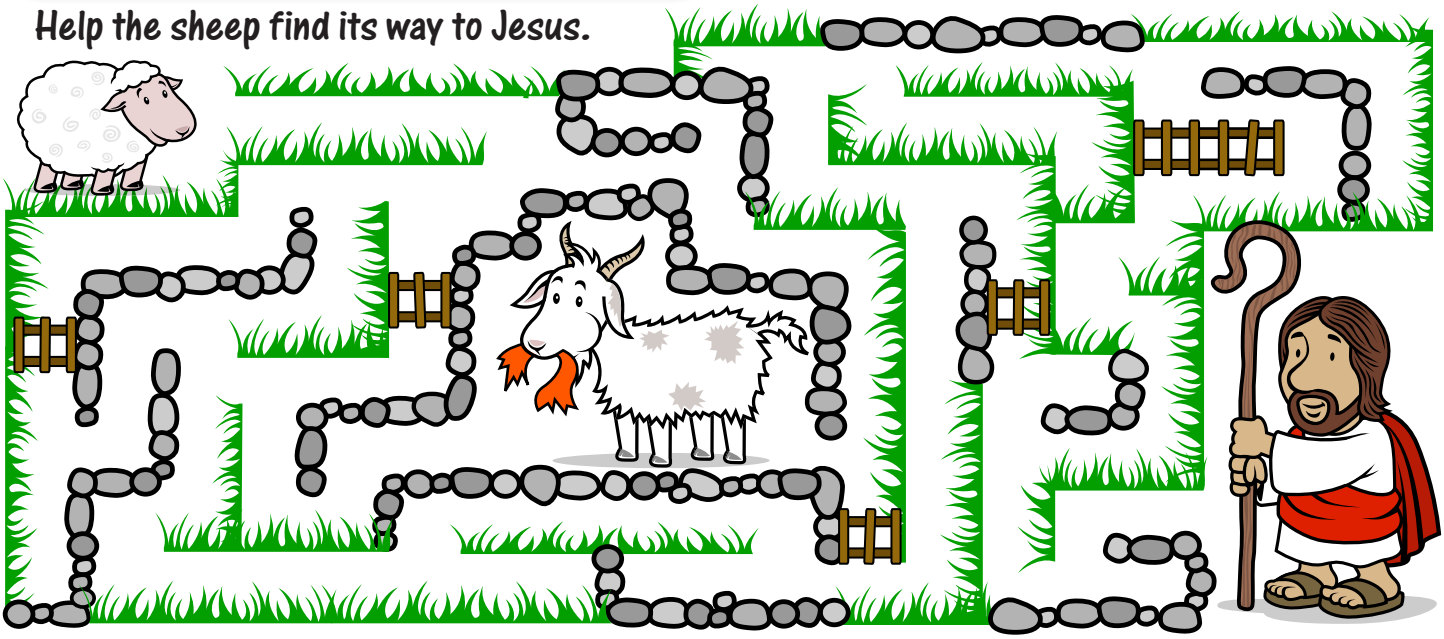

© Creative Ministry Resources

YOU ARE INVITED!

Annual St. Patrick / St. Michael Christmas Party for Children & Parents

You are invited to bring a friend!



WHERE: St. Patrick Parish Hall

WHEN: Saturday, 05 December 2026

TIME: 10:00 a.m. - 2 p.m.

Please join us for this joyful sing-a-long event, with candy bags and a toy for each child. There will also be Arts & Crafts activities for the children and families.



Sponsored by
Knights of Columbus
Bisbee Mother Council # 863

Livestream Schedule

PLEASE SCAN TO DONATE THANK YOU!

Saturday, November 21
5pm

Sunday, November 29
9am



www.youtube.com/StPatrickBisbee

SUBSCRIBE

Are you receiving our weekly Friday Flocknote?

TO SIGN UP, TEXT

STPATSBIS to **84576**

OR SIGN UP ONLINE AT

stpatrickparishbisbee.flocknote.com

Special benefit for St. Patrick Parish

Raffle of 16" x 20" on canvas portrait of St. Patrick Church by Bisbee Photographer David Day.



$5 per ticket -- 5 tickets / $20

Drawing of winning ticket on December 20 after 9:00 a.m. Mass

Winner need not be present. Photograph will not be shipped.

All proceeds from raffle and cookies benefit St. Patrick Church.

SOUL FOOD

22 November 2026

"Do you realize. . .that all men and women are called to live with God; and that without God they lose the key to the mystery of themselves?"

- Pope St. John Paul II (1920-2005)

CATHOLIC QUIZ

22 November 2026

This week's Question: "What is the Season of Advent?"

The answer to last week's Question: "What are 'Doctors of the Church'?"

"Doctor of the Church" is a title given since the Middle Ages to authors of eminent holiness and learning whose work has significantly enhanced the cause of Christ in His Church. Originally, the four Great Doctors of the Western Church (Augustine, Ambrose, Jerome, Gregory) were considered the "Doctors of the Church", but the Church has officially added many more. There are now thirty- five, including four women, Teresa of Avila and Catherine of Siena, both named 'Doctors of the Church' in 1970, Therese of Lisieux, named in 1998, and Hildegard of Bingen, named in 2012. All of the Doctors of the Church are canonized saints.



OUR HAPPY PLACE

ST. PATRICK GIFT SHOP

BISBEE, AZ



ADVENT



Advent is upon us, and the Gift Shop has a wonderful selection of calendars and other items for celebrating the season. Get yours before they're gone!



St. Patrick Parish

GIFT SHOP HOURS

OPEN TUESDAY - SATURDAY
10:00 AM - 2 PM

SATURDAY	**AFTER 5:00 PM MASS**
SUNDAY	**10:00 AM - 2 PM**

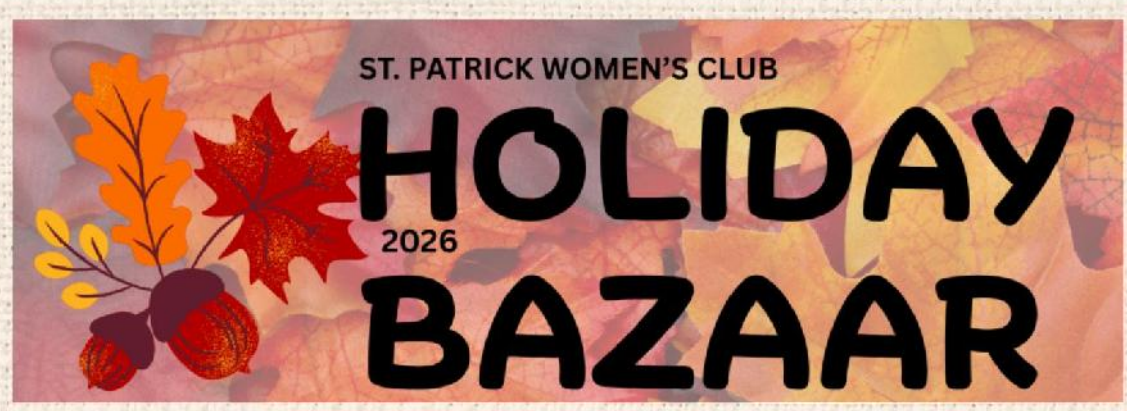

Wrap-up-time!

Thanks to everyone who made the bazaar a success---the hard working volunteers, the vendors, and all who attended!

The lucky winners of our raffles were:

Lottery tickets	Isabel Torres
$200 cash	Lisa L.
Welcome Baby Basket	Sue Hallsted
Armando's Creation	Wayne Pitzlin
Vendor Basket	Rosie Milspaugh
Nativity Set	Dr. McEntee
Creeping Charlie plant	Joni Giacomino
5 planters of beautiful plants	J. Diane Carbajal
Theresa's Basket of Homemade Cards	Pam Jansen

Walking



What are the benefits…let me count the ways!

***Easy to do requiring no equipment—just yourself**

***Low impact so less pressure on the joints than other activities like running**

***Can reduce mental stress and allow for contemplative time**

***Can be social—if desired, get a group of friends or family and make it a daily habit**

***Can help to maintain a healthy weight**

***Can help to lower blood pressure and blood sugar as well as lower your risk for other chronic diseases**

***Can improve sleep by boosting the effects of melatonin (the sleep hormone)**

***Can help boost brain power in older adults by increasing blood flow to the brain**

***Can decrease joint pain by increasing blood flow to certain areas**

***Can stimulate digestion and improve bowel movements**

***Can help protect the bones and bone density**

In one study from 2025, daily walks of 8000 steps or more lowered the risk of dying from any cause over a 10 year period

Aim for 30 minutes daily…but any amount of walking is better than nothing so start small and aim big!

Look for more information on the Parish Nurse Walk to Bethlehem for this Advent season

Thank You!

Thank you to all parishioners who currently support and contribute to St. Patrick Church and St. Michael Mission.

Please, if you are not financially supporting our church and mission, prayerfully consider doing so today.

Your support/contribution matters and is needed to ensure our financial solvency.

Bless you for all you do for the Lord and His Church!

You Keep Us Strong!

YTD Weekly Collections
(JUL-OCT)

St. Patrick Offertory:	$52,261
St. Michael Offertory:	$6,258

October Report

Income:	$28,950
Expenses:	$21,576
In the Black:	**$7,374**

YTD JUL-OCT 2026

Income:	$90,956
Expenses:	$99,069
In the Red:	**$8,113**

Parish Financial Report

Last Sunday's Collection

St. Patrick Church

Envelopes/Loose:	$2038
Online Giving	$741.00
Total	**$2779**
All Souls Day	$503.00

St. Michael Mission

Envelopes/Loose:	$166
Online Giving	$125
Total	**$291**

Use Online Giving

www.stpatsbisbee.com

Use "Give Now" link

THANK YOU!

Help Support

St. Patrick Parish and it's ministries.

Please share this QR Code with a family member or friend.

Their support matters and strengthens the good our parish lives for EVERYONE in our Bisbee / Naco community.

Scan this QR Code with your cell phone and make your donation today.

Simple, Quick, Easy, and APPRECIATED!

CITY OF BISBEE + STEP UP BISBEE NACO

Workforce Housing Initiative

Your opportunity to own a home in Bisbee, with built-in equity

The City of Bisbee and Step Up Bisbee Naco (SUBN) are offering new and remodeled homes for purchase. This is a recruitment and retention program for the workers our community depends on: teachers and school staff, nurses and hospital staff, firefighters and EMTs, police officers, and other City employees.

HOME NOW AVAILABLE

105 N. Taylor Ave.

New construction, single story | 1,000 sq. ft. | 2 bed, 2 bath

Open floor plan with a separate laundry room

All-new appliances

PURCHASE PRICE

$200,000

Up to $20,000 in down payment and closing cost assistance may be available

WHO CAN PARTICIPATE

- **You must prequalify for a home loan.** We can recommend mortgage professionals to help you, even if your credit is not stellar, and you are free to choose any lender you wish.
- You cannot have owned a home within the last year.
- You must live in the home as the owner-occupant.
- Not this time? Prequalifying now prepares you for future program homes.

FINANCIAL ASSISTANCE

- **Up to $20,000 in concessions** toward your down payment and closing costs may be available.
- If you accept this assistance or a below-market sales price, you will sign a 5-year deed of trust. If the house is sold within 5 years, the initial equity must be repaid to the program.
- **After 5 years, the benefit becomes a full gift,** with no strings attached.

HOW THE DRAWING WORKS

1. If more than one qualified applicant is registered for a home by the deadline, a drawing is held. The winner's name is pulled from a hat (literally!).
2. The winner is notified.
3. If the winner does not close on the home, the option to buy passes to the first backup participant.

The drawing will be held as soon as all qualified applicants are registered, within two weeks.

WHEN YOU BUY

- The City and the buyer sign a standard real estate purchase agreement, and the required property disclosures are provided.
- We encourage the winner to get an independent property inspection.

QUESTIONS, OR WANT TO SEE THE HOME? CONTACT US AS SOON AS POSSIBLE

Melissa Hartman
Housing Planner, City of Bisbee
Email: mhartman@bisbeeaz.gov
Text or call: 520-336-7830

Danielle Boochever
Step Up Bisbee Naco
Email: daniellebouchever@hotmail.com
Text or call: 520-664-6618

105 N. Taylor Ave.

PHOTOS



Front exterior



Open kitchen and living area

CITY OF BISBEE + STEP UP BISBEE NACO

Workforce Housing Initiative

Your opportunity to own a home in Bisbee, with built-in equity

The City of Bisbee and Step Up Bisbee Naco (SUBN) are offering new and remodeled homes for purchase. This is a recruitment and retention program for the workers our community depends on: teachers and school staff, nurses and hospital staff, firefighters and EMTs, police officers, and other City employees.

HOME NOW AVAILABLE

108 D Street

Remodeled single-story home | 863 sq. ft. | 1 bedroom, 1 bath

All-new appliances: stove, refrigerator, microwave, dishwasher, washer/dryer, and water heater

Heating and cooling: three new mini-splits

PURCHASE PRICE

$160,000

Up to $20,000 in down payment and closing cost assistance may be available

WHO CAN PARTICIPATE

- **You must prequalify for a home loan.** We can recommend mortgage professionals to help you, even if your credit is not stellar, and you are free to choose any lender you wish.
- You cannot have owned a home within the last year.
- You must live in the home as the owner-occupant.
- Not this time? Prequalifying now prepares you for future program homes.

FINANCIAL ASSISTANCE

- **Up to $20,000 in concessions** toward your down payment and closing costs may be available.
- If you accept this assistance or a below-market sales price, you will sign a 5-year deed of trust. If the house is sold within 5 years, the initial equity must be repaid to the program.
- **After 5 years, the benefit becomes a full gift,** with no strings attached.

HOW THE DRAWING WORKS

1. If more than one qualified applicant is registered for a home by the deadline, a drawing is held. The winner's name is pulled from a hat (literally!).
2. The winner is notified.
3. If the winner does not close on the home, the option to buy passes to the first backup participant.

The drawing will be held as soon as all qualified applicants are registered, within two weeks.

WHEN YOU BUY

- The City and the buyer sign a standard real estate purchase agreement, and the required property disclosures are provided.
- We encourage the winner to get an independent property inspection.

QUESTIONS, OR WANT TO SEE THE HOME? CONTACT US AS SOON AS POSSIBLE

Melissa Hartman
Housing Planner, City of Bisbee
Email: mhartman@bisbeeaz.gov
Text or call: 520-336-7830

Danielle Boochever
Step Up Bisbee Naco
Email: daniellebouchever@hotmail.com
Text or call: 520-664-6618

108 D Street

PHOTOS



Front exterior



Kitchen

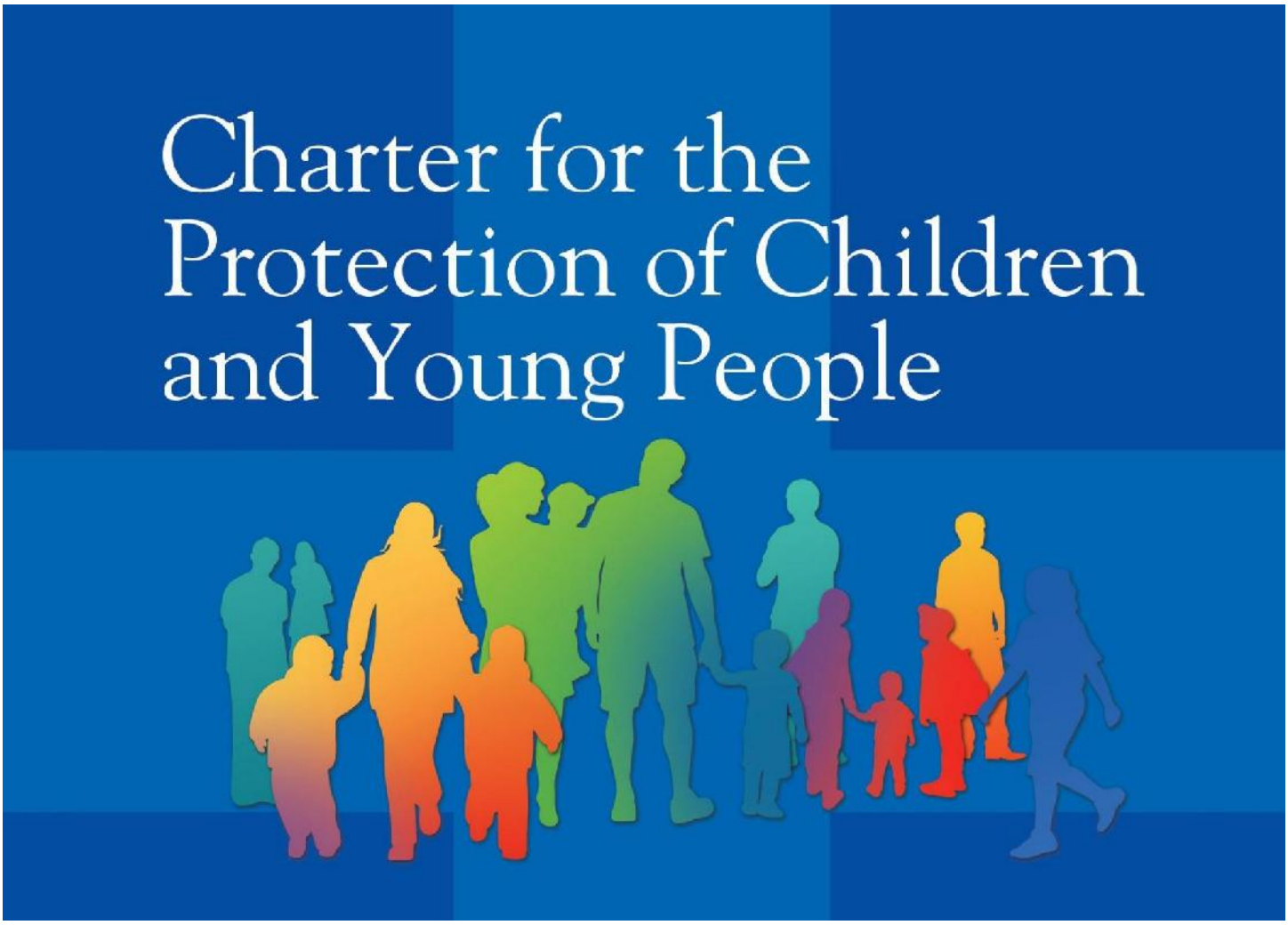

Report Abuse - Call 911
Tell the Police!

We all have a duty to protect the vulnerable.

All volunteers, employees, clergy (priests and deacons) who serve in any parish ministry, group, club, or liturgy will only do so AFTER they have been processed through our Diocesan / St. Patrick Parish Safe Environment Program, received a High-Level Clearance, and completed Safe Environment training.

Parish Compliance Representative

Deacon Tony Underwood
928.228.0258
aunderwood@diocesetucson.org





Thinking about a Vocation?

Contact: Fr. Luis Pablo Ochoa-Escarrega

Director of Vocations and Seminarians

(520) 838-2531

lochoaescarrega@diocesetucson.org

Diocese of Tucson Vocations Prayer

Loving and generous God, we need more vocations to the priesthood.
Send us faith-filled servants to minister as dedicated and loving priests in the Diocese of Tucson. Inspire us with your Holy Spirit so that we will encourage and foster a culture of vocations in which many will hear your call to serve your people. Bless our Diocese with men and women who will work together with your priests as deacons, religious, and lay ministers to bring to life the Gospel and to realize the Church's mission in our Diocese. We ask this through Christ our Lord. Amen.



Remember...

St. Patrick Church & St. Michael Mission

in your Will

Today, the Parish faces a shifting landscape. Changing demographics and cultural attitudes challenge full engagement, while economic pressures make sustaining ministry more difficult.

By leaving a gift in your Will, you help ensure that the Church's mission and pastoral outreach that have been important to you and so many others will continue for today's needs and those in the future.

Please, consider leaving a planned gift that demonstrates your faith and inspires future generations to carry on Christ's work. With your help, we can build a stronger, more vibrant Faith Community for many years to come.

God bless you for your prayerful consideration.

"As each one has received a gift, use it to serve one another as good stewards of God's varied grace."
(1 Peter 4:10)


Krispy Kreme
DOUGHNUTS
Help Ernesto Make a Difference!
FUNDRAISER
TO SUPPORT
ERNESTO
AND A GROUP FROM THE
NEWMAN CENTER
ON THEIR MISSIONARY TRIP TO
Iguazú, ARGENTINA
Ernesto and a group from the Newman Center will be traveling to Iguazú, Argentina during Spring Break (March 12–21) on a missionary trip led by FOCUS Missionaries. They will serve local communities, share their faith, and help spread the love of Christ through service and outreach.
Serve
Share
Grow
Make a Difference
GLAZED DONUTS
$18
PER DOZEN
ASSORTED DONUTS
$20
PER DOZEN
FUNDRAISER DATES
November 1st through December 6th
PAYMENT DUE
At the time of order sign up.
All orders must be paid when you place your order.
DONUT PICK UP
Sunday, December 13th
Donuts will be ready for pickup on December 13th.
MISSION TRIP DATES
Spring Break
March 12 – 21
FUNDRAISING GOAL $3,800
Zelle
Supporting Mission Through Generosity